LASELL COLLEGE
ARCHIVES
AUBURNDALE, MASS.

Digitized by the Internet Archive
in 2012 with funding from
Federally funded with LSTA funds through the Massachusetts Board of Library Commissioners

http://archive.org/details/laselleaves8587lase

NOVEMBER 1959

LASELL LEAVES

LASELL ALUMNAE, INC.

Member of American Alumnae Council
since 1947

Officers and Directors

1959-60

President:	Elizabeth Harrington Logan '49 (Mrs. R. R.) 4 Columbus Terr., Newton Highlands (LA 7-7970)
First Vice-President:	Lillian Reese Roche '50 (Mrs. Paul H.) 108 Pearson Rd., Somerville (MO 6-5712)
Second Vice-President:	Muriel Ross Benshimol '46 (Mrs. Richard) 175 Summer Ave., Reading (RE 2-2093)
Recording Secretary:	Priscilla Parmenter Madden '37 (Mrs. Leo J.) 6 Nobscot Rd., Wellesley (CE 5-3615)
Corresponding Secretary:	Lillian Feneley Cooley '45 (Mrs. Duane S.) 3 Garden Road, Concord (EM 9-3876)
Treasurer:	Ruth Turner Crosby '42 (Mrs. R. A.) 37 Frederick St., Newtonville (LA 7-8423)
Assistant Treasurer:	Ruth Buswell Isaacson '36 (Mrs. C. G. G.) 10 Laurel Ave., Waltham (TW 4-3366)
Alumnae Fund Chairman:	Louise Tardivel Higgins '37 (Mrs. C. A., Jr.) 50 Aspen Ave., Auburndale (LA 7-3071)
Alumnae Clubs Advisor:	Dorothy Inett Taylor '30 (Mrs. L. D.) 41 Brentwood Dr., Holden (Pleasant 6-3015)
Scholarship Committee Chairman:	Shirley Gould Chesebro '33 (Mrs. R. A.) 110 Carver Rd., Newton Highlands (BI 4-3654)
Directors:	Priscilla Alden Wolfe '19 (Mrs. L. P.) Box 854, New Hampton, N.H. (Bristol 4-2210) Antoinette Meritt Smith '23 (Mrs. W. N.) 15 Miles Dr., Quincy (GR 9-7198) Elaine Towne Batson '43 (Mrs. R. R.) 749 Commonwealth Ave., Warwick, R.I. (Regent 7-5540) Betty Williams McGowan '47 (Mrs. F. M., Jr.) 52 Brewster Ave., Braintree Highlands (VI 3-5097) Elizabeth Sleight Dexter '53 (Mrs. C. G.) Trim Town Rd., North Scituate, R.I. (Niagara 7-5321)
Alumnae Secretary:	Marjorie A. MacClymon '32 Lasell Junior College, Auburndale (LA 7-0630)

LASELL LEAVES

Editor: Marjorie A. MacClymon '32

Assistant: Marguerite S. Merrill

9-263

LASELL LEAVES

VOL. LXXXV NOVEMBER, 1959 NO. 1

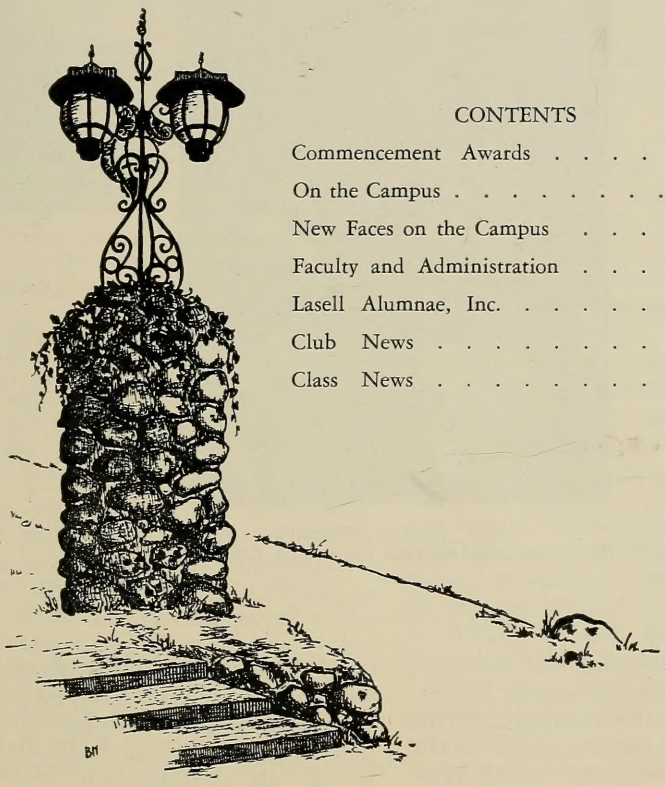

CONTENTS

Commencement Awards 2
On the Campus 3
New Faces on the Campus 4
Faculty and Administration 6
Lasell Alumnae, Inc. 8
Club News 12
Class News 16

Cover: Dr. and Mrs. Packard entertain officers of Executive Council. L. to r. Secretary Marilyn Senior, President Lynn Flusser, Treasurer Ellen Smith and Vice-President Linda Chiaramonte. All are members of the Class of 1960.

Published Quarterly by the Lasell Alumnae, Inc., Lasell Junior College, Auburndale, Mass. Second-class postage paid at Boston, Mass. Acceptance for mailing at special rate of postage provided for in Section 1103, Act of October 3, 1917, authorized on October 28, 1918. Subscription $3.00 Per Year Included in the Annual Alumnae Fund Contribution. Single copies of this bulletin may be obtained for 75 cents each.

1959 COMMENCEMENT AWARDS . . . .

1959 Jacket Winners
Melisse Jenkins and Nancylee Rotman

Class Nite Exercises on Saturday, June 6, 1959 were held on the Recreation Field, and the highlight of the evening was the announcement of the top-ranking Seniors and Jacket Winners.

Graduated with "Highest Honors" were Joan **Conradi,** Gladys **Oro,** Anna **Natsis,** Linda **Dazley** and Linda **Bailey.** Named for "Honors" were Carole **Grieve,** Jean **Alesio,** Celeste **Brodeur,** Dorothy **Fantoni,** Betsy **Coulson** and Sharon **Deiml.**

Jackets were awarded to Melisse **Jenkins** and Nancy **Rotman,** chosen as "representative Lasell girls" by a committee of students and faculty.

Earlier in the program the Athletic Shield was presented to Ann **Brown,** 1959's leader of the Blue Team. Members of the winning crew, "Senior Stripes", each received a letter "L". Carol **Anderten** and Nancy **Gotz** were the co-captains of the crew comprised of Sally **Bridger,** Catherine **Carver,** Joanne **Curtis,** Joanne **King,** Barbara **Lewis,** Nancy **Lincoln,** Carol **MacLeod,** Brenda **Miller,** Nancy **Rotman,** Judith **Sherman,** Judith **Sias** and Mary Beth **Wisenburn.**

A gold Lamp pin is awarded to a student who has won her major "L" in three or more sports during the two years at Lasell. Recipients included Katharina **Decas,** Donna **Grover,** Katherine **Moore** and Anna **Natsis.**

The traditional Foods and Clothing awards are made at the Senior Class Banquet, held this year on May 21st at Winslow Hall. Priscilla **Williams** won first prize in Foods and Marilyn **Miller** ranked second. The gold thimble was awarded to Christine **Waible,** and the silver thimble to Dorothy **Knobel.**

ON THE CAMPUS . . . .

Third Graduation Exercises Nursing Program
Wednesday evening, September 30, 1959
Dr. Richard M. Packard, Speaker Rita Kelleher, dean of Boston College School of Nursing, Barbara Johnson, Millicent Carlson, Judith Kaufman. Second row: B. Meade Simpson, Sandra Brideau, Carolyn Reid and Vivian Spooner Wass

Not least among the innovations which marked the opening of Lasell's 109th session is the fact that the president's home, or the "White House" as it has come to be known, served as the center for varied social events of the opening week. Most elaborate of the affairs scheduled was the gala open house on Saturday evening, September 19, when Dr. and Mrs. Packard were hosts to 700 members of the student body and the faculty. In view of the numbers involved, the facilities of the spacious residence were supplemented by an outdoor tent, pitched on the adjoining lawn and decorated with Japanese lanterns.

On Wednesday evening, the 16th, Dr. and Mrs. Packard entertained the college administration, staff, faculty and resident heads for dessert and coffee. The previous Thursday they entertained the rest of the large college family. Occasion was a mid-morning coffee break, at which time the kitchen staff, all members of the housekeeping department and the maintenance crews were invited to meet the Packard family and tour the newly decorated White House.

Following the graduation exercises of the third annual Nursing Program, there was a reception at the president's home for the graduates, their families and the other students currently in the Nursing curriculum.

The Lasell campus, traditionally almost a ghost town during the summer months, teemed with people this past vacation as four large groups made use of the college facilities for national and regional conferences during June and and July. The season opened with the annual national meeting of the Women's International League for Peace and Freedom from June 16 to 22. Attended by more than 150 delegates from 20 states, Canada, Israel and South America, the League heard a series of distinguished speakers, including Dr. Karl Sax, professor of biology at Harvard; Dr. A. Paul Hare of the department of social relations at Harvard; and Professor Emile Benoit of Columbia University.

From June 23 to 29 the Quakers of New England assembled on campus to hold their 299th annual meeting. More than 300 members of the Society of Friends were present for devotional services, panels, and lectures.

The Northern New England annual Y-Teen conference followed from June 29 to July 3. Organized under the sponsorship of the YWCA, the five-day meeting was attended by approximately 125 girl delegates.

The final conference was an annual leadership training school conducted by the United Presbyterian Church, Synod of New England and the Board of Christian Education of the United Presbyterian Church in the U. S. A. Courses and laboratory experiences were arranged for church leaders on all levels and were held at Lasell from July 12 to 18.

NEW FACES ON THE CAMPUS . . . .

Mrs. Frances Johnson

Mrs. Frances W. **Johnson**, newly appointed Assistant Academic Dean, has already won the respect of both her colleagues and her advisees by the rapidity of her grasp of Lasell affairs and her helpfulness in coping with the kind of problems Lasell girls specialize in. This flair for coping has been the determining factor in Mrs. Johnson's career to date, and she brings to Lasell a rich background in guidance and counseling experience which dates from her graduation from college.

A native of Torrington, Conn., and a graduate of Torrington High School, Mrs. Johnson did her undergraduate work at Connecticut College for Women, from which she received her B. A. degree in 1953. Her marriage to a medical student doing his work at the University of Colorado and at Stanford took her to the West, and she embarked on graduate work in the area of educational guidance at Colorado College in Colorado Springs, with interludes of related course work and counseling at the University of Colorado along the way. In 1956 Mrs. Johnson received her M. A. degree from Colorado College in her chosen field.

That same year she enrolled for postgraduate work in guidance at San Francisco State College where, while still a student, she was named to the faculty committee which initiated the first guidance program at the huge South San Francisco High School.

A tireless scholar, Mrs. Johnson's deep convictions about the education of young women are inspiring to hear about, and it is reassuring to know that they come from the heart and that she worked her own way completely through college and graduate school, even managing by virtue of attending two colleges and holding down three jobs simultaneously for one brief period to help her young doctor as well. And all this with honor grades which made it possible for her to be a four-year recipient of one of the coveted Swayze Scholarships at Connecticut College for Women.

Miss Marguerite M. **Barrett** of Needham, Mass., has been named one of three new instructors in the Art Department. Her associate is Mrs. Ann V. **Cuneo** of Boston, and they both hold the degree of B. S. in Art Education from the Massachusetts School of Art. Miss Amelia J. **Terrazano** of Avon, Mass. comes to Lasell straight from a career in professional commercial art, in which she has had experience in the fields of advertising and newspaper fashion illustration.

Two new members of the Secretarial Department are Miss Margaret S. **Ford** of Bailey Island, Maine and Miss Mary Jo **Sweeney** of Peabody, Mass. Miss Ford, a graduate of the College of William and Mary, holds the M. Ed. degree from Boston University. Miss Sweeney received the B. S. in Ed. degree from State Teachers College.

Mr. Charles W. **Fielder** comes to the History Department as a replace-

ment for Dr. Packard. A native of North Dakota, Mr. Fielder was educated at the U. S. Naval Academy at Annapolis and served in the last war as a naval aviator with the rank of Captain.

New instructors in the English Department are Mr. Edward R. Lawson, Jr. and Mr. Kenneth Matheson. Mr. Lawson has attended Rutgers University, and holds both the A. A. degree from the College of General Education and the B. A. degree from the College of Liberal Arts of Boston University, where he is currently completing the requirements for his Master's degree. Mr. Matheson, also a Boston University man, holds the Bachelor's degree from the College of Liberal Arts and Master's from the Graduate School. He is a member of Sigma Phi Epsilon and of the B. U. Alumni Corp., of which he once served as vice-president.

Mr. William K. Tinkham of Nantucket will also be associated with the History Department. A veteran of the second World War, Mr. Tinkham has studied at Oxford University, Boston University and the Harvard Graduate School of Arts and Sciences, where he is currently engaged in work leading to the Master's degree.

Mr. Kenneth R. Whittemore of Norwood has been named a new instructor in Sociology. A graduate of St. Lawrence University, Mr. Whittemore has also studied at the Andover Newton Theological School and the Crane Theological School of Tufts University.

Mrs. Bettina **Hall Harrison** of Winchester will instruct in courses in Laboratory Technology and Microbiology in the Science Department. Mrs. Harrison is no stranger to the campus, having taught here in 1940-41. She received the B. S. degree from the University of Massachusetts and the M. A. degree from Radcliffe College.

Miss Florence **Liston** of Cambridge will assist Mrs. Ruth **Lindquist** in the Science Department. She has taught at Wellesley College, has been a teaching fellow at Harvard and is a member of the American Chemical Society, the American Association of Textile Chemists and Colorists, and the Harvard Teachers Association.

Miss Lois D. **Polley** joins the Lasell faculty in the position of instructor in Fundamentals of Nursing. She is a graduate of the New England Baptist Hospital School of Nursing, and of Boston University, from which she received the B. S. degree in 1957. A member of the Army Air Force Nurse Corps, Miss Polley has also served as assistant instructor at both the Newton-Wellesley Hospital and the New England Baptist Hospital School of Nursing.

Mrs. Dorothy S. **Wadman**, a substitute in the English Department last year, will devote her time exclusively to speech. Mrs. Wadman is a graduate of Simmons College and of Boston University Graduate School. Before coming to Lasell, Mrs. Wadman has taught on the faculties of Wheelock College and Newton Junior College.

Mrs. Jane C. **Wyman**, a college neighbor on Woodland Road, now joins the faculty as an instructor in Child Development.

New Assistant Librarian is Mrs. Rita P. **Abbott** of Sherborn. Mrs. Abbott, a graduate of the University of New Hampshire and of the Simmons College Graduate Library School.

Among the seven new housemothers on campus to greet new and returning students are Miss Constance **Blackstock** '09, Mrs. Marion Miller, mother of Janet **Miller** Schmid '41, and Mrs. Ellen **Miller**, niece of the late Mrs. Statira P. **McDonald**. Miss Blackstock has returned to Clark Cottage, Mrs. Marion Miller has been assigned to Hawthorne House, and Mrs. Ellen Miller is at Blaisdell.

FACULTY AND ADMINISTRATION . . . .

Election of three new members to Lasell's Board of Trustees was announced in July. They are Dr. Donald J. Winslow of Auburndale, Dr. Denton G. Nutter of Newton Centre and Louise **Tardivel** Higgins '37 of Auburndale.

Dr. Winslow, younger son of the late Dr. and Mrs. Guy M. Winslow, holds B.S. and M.A. degrees from Tufts University and Ph.D. from Boston University, where he is chairman of the English Department. He is a member of Phi Beta Kappa, The Modern Language Association, The National Council of Teachers of English and The College English Association.

Dr. Nutter is the husband of Mildred **Strain** Nutter '17 and father of Marion **Nutter** Bredehoft '55. A graduate of Harvard College and Harvard Medical School, Dr. Nutter has maintained a general medical practice in Newton Centre for forty years and is an emeritus member of the surgical staff of the Newton-Wellesley Hospital.

"Tap", a past president of Lasell Alumnae, Inc., is secretary of the Class of 1937 and has served as class agent chairman since 1952.

Dr. Egon E. **Kattwinkel,** chief cardiologist at the Newton-Wellesley Hospital, has been elected president of the Greater Boston Chapter of the Massachusetts Heart Association. Dr. Kattwinkel is a Trustee of the College.

Commencement at Lasell always seems incomplete without the presence of Mrs. Alice Hilliard **Smith Corbin,** trustee and former faculty member. Barbara **Smith** Huntington '23 reports that her mother met with a most unfortunate accident, resulting in a broken right shoulder, while on her way to Auburndale last May. Mrs. Corbin, driving north with Mary **Godard** Hadley x-'23, stopped for luncheon in Shreveport, La., and fell in the lobby of one of the local hotels. The latest word reports her fast and complete recovery.

Frances King **Dolley** (Fac. '08-'17) is "delighted to know my grand-niece, Betty **Nevin,** has been accepted at Lasell for September 1959. Do hope this year will bring a return to the college for me."

Dorothy E. **Shank** (Fac. '12-'20) and two co-authors have completed the manuscript of a textbook on Foods and Nutrition. Miss Shank writes: "It will be published late in 1960 or early 1961 and will be for senior high school use. The trend now is to illustrate textbooks profusely so getting photographs that are suitable and trying to think of ideas for drawings and working with the artist who executes these ideas are almost as much work as writing the copy. Have recently lectured to Ohio dietitians about electronic cooking in hospitals and have done some consultant work for a company that makes mobile kitchens. There aren't many dull moments, and I am inclined to agree with one of my retired friends: 'Retirement is fun if you have time for it.' "

"Retirement" Tea
May 28, 1959

Miss Elsie Cook, Miss Hallie MacArthur, Mrs. Elise Jewett and Mrs. Maida Hicks

Kay **Menges** Brick (Fac. '32-'36) was one of the 125 women pilots participating in the "Powder Puff Derby" on the Fourth of July weekend. Mrs. Brick's co-pilot in the 13th All Women's Transcontinental Air Race was artist Marion Lopez of Norton, Mass.

In May Elizabeth **Swaney** Parella (Fac. '48-'52) won a working fellowship in a national contest sponsored by the Vogue Pattern Service of New York City. Vogue chose a high school teacher and a college instructor in home economics to serve as associate editors for six weeks this summer, and Mrs. Parella was the winning high school teacher. Her duties with Vogue included one week in Greenwich with Conde Nast Publications, where the patterns are made, and the remainder of the time in the New York office. For the past four years Betty has been the home economics teacher for both the junior and senior high schools of Newtown, Conn. During that time she developed the department in all phases — sewing, clothes designing, cooking and homemaking — to the point where the Newtown school system has gained a reputation for having one of the best courses in homemaking. In September Mrs. Parella was appointed head of the home economics department in the new Easton-Redding Regional School.

Miss Jane **Stonberg,** instructor in Psychology since 1958, became the bride of Herbert Rakatansky on June 14, 1959. A graduate of Brown University, he is in his fourth year at Tufts University School of Medicine.

Former Bursar Miss Muriel A. **Landau** has been appointed assistant treasurer of Bradford Junior College. Miss **Landau** and Virginia **Tribou** (Fac- '36-) have moved to a new apartment at 3 University Avenue, Burlington, Mass.

Dr. James M. Moulton is acting chairman of the Department of Biology at Bowdoin College for this college year. Dr. Moulton is the husband of Hope **Kibbe** (Fac. '43-'49).

Jacob Edwards, son of Helen W. **Peirce** of the English Department, is now assistant director of admissions at Trinity College, Hartford, Conn.

One of the ten graduate winners of travelling scholarships for study overseas, awarded by the Boston Museum School of Fine Arts, was granted to Edward Praczukowski. He and his wife, the former Anne **Malone** (Fac. '55-'59) are now in Europe.

The College extends sympathy to Miss Elinor **Hoag** and to Mrs. Margaret **French,** members of the English Department. Miss Hoag's father, Mr. John B. Hoag, died in August at his summer home in Sandwich, N. H. Mr. Hoag was a retired principal of the Woburn (Mass.) School Department. Prof. Charles W. French, husband of Mrs. French, passed away on May 26, 1959. He was professor-emeritus of modern languages at Boston University.

Commencement Day — 1959

LASELL ALUMNAE, INC . . . .

Alumnae Day 1959 proved the most successful in Lasell's long history. Nearly 500 Alumnae returned to campus to join the reunion celebration. Alumnae returned with husbands, Alumnae returned with children and Alumnae returned with Alumnae. This year initiated a new schedule for the reunioning classes.

The all-class luncheon, served "Under the Big Top" on the Recreation Field, highlighted the change of schedule, and evening parties were arranged by the individual classes. The day began with registration and morning coffee at Plummer Library, and President Dorothy **Mosher** Stone '42 called the annual meeting to order at 11:30 a.m. in Rand Lecture Hall. Shirley **Gould** Chesebro '33 read the minutes of the 1958 meeting, and Ruth **Turner** Crosby '42 gave the treasurer's report.

President Stone announced the final receipts of the 1958-1959 Alumnae Fund campaign, and reviewed the various activities of Lasell Alumnae, Inc. She told of the American Alumni Council meetings, held in January at the University of Massachusetts, attended by herself, Elizabeth **Harrington** Logan '49, Marjorie **MacClymon** '32, and Mr. Robert K. **Brandriff**, newly appointed Director of the Alumnae Fund. Dodie read the names of the returning students to whom substantial scholarships for 1959-60 had been granted. She mentioned particularly our Alumnae clubs which had participated in the successful sale of Christmas wrapping paper, the profit of which is credited to The Alumnae Scholarship Fund.

Ilene **Derick** Whelpley '41, chairman of the Nominating Committee, announced the following slate of officers of the Board of Management for the coming year: President, Elizabeth **Harrington** Logan '49; 1st Vice President, Lillian **Reese** Roche '50, 2d Vice President, Muriel **Ross** Benshimol '46, Recording Secretary, Priscilla **Parmenter** Madden '37, Corresponding Secretary, Lillian **Feneley** Cooley '45, Treasurer, Ruth **Turner** Crosby '42, Assistant Treasurer, Ruth **Buswell** Isaacson '36, Alumnae Clubs Advisor, Dorothy **Inett** Taylor '30, Alumnae Fund Chairman, Louise **Tardivel** Higgins '37 and Scholarship Committee Chairman, Shirley **Gould** Chesebro '33. Directors include Priscilla **Alden** Wolfe '19, Antoinette **Meritt** Smith '43, Elaine **Towne** Batson '43, Betty **Williams** McGowan '47 and Elizabeth **Sleight** Dexter '53. The chairman of the Nominating Committee for 1960-61 officers is Dorrit **Gegan** Green '45, and her committee includes Lorraine **Anderson** Crabtree '45 and Beverly **Peterson** Bentley '49.

Re-elected to the Lasell Corporation for 1960-1964 were Marion **Ordway** Corley '11, Barbara **Ordway** Brewer '35 and Ruth **Turner** Crosby '42.

Dodie then introduced incoming-president Elizabeth **Harrington** Logan and turned the meeting over to her. On behalf of the graduating class, President Joyce **Smethurst** '59 presented a check to Libby. The check to the Alumnae Fund automatically entitles each member of the Class of 1959 to membership in the Alumnae Association for one year.

A roll call of classes followed and special recognition was given to several long-distance travelers. The meeting adjourned with the singing of the Alma Mater.

Respectfully submitted,

PRISCILLA PARMENTER MADDEN '37
Recording Secretary

LASELL ALUMNAE, INC.

REPORT OF THE TREASURER, MAY 31, 1959

GENERAL FUND CHECKING ACCOUNT

INCOME

Balance in Bank May 31, 1958		$ 4,993.29	
Regular Contributions		11,908.32	
Christmas Paper Project Payments		538.60	
Alumnae Supper Receipts		133.88	
TOTAL INCOME			$17,574.09

EXPENSES

LEAVES:			
Printing and Mailing of May Issue ('58)	1,357.11		
Printing and Mailing of Fund Issue	1,241.89		
Printing and Mailing of February Issue	1,482.13		
Printing and Mailing of May Issue ('59)	2,282.84		
		6,363.97	
Agents' Business:			
8500 contribution envelopes and 10,000 letterheads	250.95		
5500 reminders — Postcards	57.50		
4¢ stamped envelopes	856.99		
5500 1¢ stamps	55.00		
Calendars	70.00		
		1,290.44	
Office Expenses:			
Clerical Expense	152.50		
		152.50	
Council Expenses:			
AAC Dues	55.00		
Expenses for (3) to District I Conference	90.00		
Expenses to Lasell Alumnae Council for (2)	99.82		
Lasell Alumnae Council Expenses	28.51		
		273.33	
Projects:			
Christmas Paper	715.00		
Freight on Christmas Paper	4.35		
		719.35	
Miscellaneous:			
330 postcards	6.60		
Bonding Treasurer and Assistant Treasurer	37.50		
File Report to Commonwealth of Massachusetts	3.00		
Safety Deposit Rental	6.60		
Bank Service Charges	17.02		
Telephone calls and postage for Treasurer	10.00		
100 1¢ stamps for Secretary	1.00		
Petty cash for Alumnae Office	10.00		
Check Charges	.48		
¼ Page ad for Lasell *Lamp*	15.00		
		107.20	

TOTAL EXPENSES		8,906.79	
Transferred to General Savings Account	5,000.00		
Transferred to Scholarship Fund	98.80		
Returned Check	5 00		
		5.103.80	
TOTAL DISBURSEMENTS			$14,010.59
BALANCE ON HAND 5/31/59			3,563.50
Balance on Hand 5/31/59 in Newton Waltham Trust Co.			3,563.50

SPECIAL FUNDS

General Fund

Balance in Newton Savings Bank, May 31, 1958	9,134.49		
Add: Interest	177.19		
Transferred from General Fund Checking Account	5,000.00		
U. S. Savings Bond Cashed	100.00		
Gifts from Clubs	360.00		
		14,771.68	
Deduct: Gift to Lasell Junior College	5,000.00		
		5,000.00	
Balance in Newton Savings Bank 5/31/59		9,771.68	
U. S. Savings Bonds, redemption value 5/31/59	194.20		
Auburndale Cooperative Bank, 5 shares	1,000.00		
		1,194.20	
BALANCE ON HAND 5/31/59			$10,965.88

Building Fund

Balance Newton Savings Bank, May 31, 1958	$10,495.50		
Add: Interest	242.31		
Gifts from Clubs	448.00		
		11,185.81	
Deduct: Gift to Lasell Junior College	10,000.00		
Interest on loan	77.78		
		10,077.78	
Balance in Newton Savings Bank Building Fund 5/31/59			1,108.03

Scholarship Fund

Balance in West Newton Savings Bank May 31, 1958	3,749.32		
Add: Interest	90.58		
Cooperative Banks' Dividends	65.63		
Gifts from Clubs	913.56		
		4,819.09	
Deduct: Payment to Lasell Junior College for 5 scholarships	1,500.00		
		1,500.00	

Balance in West Newton Savings Bank 5/31/59	3,319.09	
Needham Cooperative Bank, 5 shares	1,000.00	
BALANCE 5/31/59		$ 4,319.09

TOTAL OF BALANCES

General Fund Checking Account	$ 3,563.50	
General Fund Savings Account	10,965.88	
Building Fund	1,108.03	
Scholarship Fund	4,319.09	
TOTAL 5/31/59		$ 19,956.50

FUND DEPOSITORIES

Newton-Waltham Bank & Trust Co. (Check Acct.)	$ 3,563.50	
Newton Savings Bank (General Fund)	9,771.68	
Newton Savings Bank (Building Fund)	1,108.03	
West Newton Savings Bank (Scholarship Fund)	3,319.09	
Auburndale Cooperative Bank, 5 shares (Gen. Fd.)	1,000.00	
Needham Cooperative Bank, 5 shares (Schol. Fd.)	1,000.00	
U. S. Savings Bonds	194.20	
TOTAL 5/31/59		$ 19,956.50

NOEL MARTINSON, *Treasurer*

1959 June Queen and Attendants

L to r. Brenda Moors '59, Judith Robinson '59, Queen Frances Lembo '59, Marina Kokxhoorn '60, Joan Conradi '59 and Elizabeth Fager '60. Crownbearer is Pamela Logan, daughter of Elizabeth Harrington Logan '49.

CLUB NEWS . . . .

BRIDGEPORT

MRS. WILLIAM J. DUNNE
(Sheila McLaughlin x-'54), *President*
250 Welch's Point Rd., Milford, Conn.

MRS. JAMES E. KENNEY, JR.
(Sara Parsons '48), *Secretary*
3000 Black Rock Turnpike, Fairfield, Conn.

The annual supper meeting was held on April 21st at the Trumbull home of Sally **Taylor** Murray '49. Twenty-two members were in attendance and our special guests were Miss Muriel **McClelland** and Miss Marjorie **MacClymon** '32. The two Miss Mac's brought us up-to-date with the campus news and everyone enjoyed the colored movies of recent college activities. The Club presented Miss MacClymon with a check for the Alumnae Building Fund.

Ann **Tucker** conducted a short business meeting before the movies. The reports were read and Ann announced that the May meeting, on the 21st, would be at the home of Betty **Yeuell** Collins. Ann also read a letter from the New Haven Club suggesting a joint meeting. Eunice **Stack** O'Connor offered her home in Milford for an early fall combined meeting.

Present at the April meeting: Betty **Yeuell** Collins '38, Sally **Warner** O'Such '55, Shirley **Pike** '55, Charlotte **Gilman** Kennedy '49, Sara **Parsons** Kenney '48, Janice **Weyls** Moore '51, Priscilla **Freeman** McCartney '51, Betty **Lyman** Zsiga '29, Sheila **McLaughlin** Dunne x-'54, Barbara **Watts** Rubino '54, Marguerite **Slade** Bolland x-'18, Dorothy **Hagadorn** Taylor '25, Lorrayne **Hron** Hulton '44, Ann **Robertson** Miller '37, Doris **Eitapence** MacDonald, HS '25-'26, Harriet **Smith** Rawson '33, Frances **Stephan** Howells '38, Eunice **Stack** O'Connor '31, Ann Louise **Tucker** '56, Judy **St. John** Peterson '50 and Sally **Taylor** Murray '49.

Mrs. Raymond Rung of Michael's Jewelry Store in Bridgeport was our guest speaker on May 21 at the Fairfield home of Betty **Yeuell** Collins. Mrs. Rung demonstrated flower and table arrangements and it was a most enjoyable evening.

At the business meeting it was announced that the June tea would be held on the 23rd. The Club officers for 1959-60 were elected at this time also. Sheila **McLaughlin** Dunne x-'54 will be president, Sally **Warner** O'Such '55, vice-president, Sara **Parsons** Kenney '48, secretary and Betty **Yeuell** Collins '38, treasurer.

Attending the May meeting: Frances **Stephan** Howells '38, Lorrayne **Hron** Hulton '44, Betty **Yeuell** Collins '38, Betty **Lyman** Zsiga '29, Sally **Taylor** Murray '49, Barbara **Watts** Rubino '54, Elizabeth **Oppel** Morris '26, Dorothy **Hagadorn** Taylor '25, Janice **Weyls** Moore '51, Shirley **Pike** '55, Sally **Warner** O'Such '55, Sheila **McLaughlin** Dunne x-'54, Margo **Miller** '59, Ann Louise **Tucker** '56 and Judy **St. John** Peterson '50.

Frances **Stephan** Howells '38 was hostess for the June Tea at her home in Fairfield. The party was well attended by club members, present-day students and prospectives.

EASTERN MAINE

MRS. DONALD OSBORNE
(Theresa Thompson '22), *President*
3 Church Street, Belfast, Maine

MRS. RALPH THOMPSON
(Mary Lou Weymouth '22), *Secretary*
33 Miller Street, Belfast, Maine

The Eastern Maine Club held a luncheon meeting on June 11, 1959 at the Tarratine Club in Bangor. Following luncheon the reports of the secretary and treasurer were read and approved. The Nominating Committee submitted a slate of officers for a term of two years and the following were elected: President, Theresa **Thompson** Osborne '22, Vice President, Janis **Huston** Mountain '53, and Secretary Mary **Weymouth** Thompson '22.

Following the election the new president asked for ideas for increasing membership and interest in the club and suggested that those present try to contact inactive and potential new members and get together in small sub-area groups in the interim between the two regular luncheons held in June and October.

It was decided to have the fall meeting on Tuesday, October 6, 1959 at the Home Port Restaurant in Searsport.

Theresa **Thompson** Osborne reported that she had made several pleasant calls on Miss Maude **Mathews** '89 who resides in Belfast and is one of the oldest living graduates of Lasell. A greeting card was signed by all present and taken to Miss Mathews.

Attention: North Shore Residents
Greater Boston Area Alumnae
Interested in a local club division???

Contact:

DIANE PALADY BARRY '49 (Mrs. J. M.)
4 Woodland Drive, North Reading
(North Reading 4-2083)

SOUTHERN MAINE

MRS. ELMER RING
(Gertrude Hooper '32), *President*
South Freeport, Maine

MRS. CHARLES R. BAKER
(Nancy Pryor '50), *Secretary*
South Freeport, Maine

Josephine Angelo Hurd x-'30 opened her Portland home on June 18, 1959 for the June meeting of Lasell Alumnae. Ruth Peterson x-'32 fashioned gorgeous floral centerpieces on each dining table of rare single white peony blossoms with smaller flowers that harmonized with Mrs. Hurd's Spode and Meissen place settings.

A business meeting conducted by President Lillian Morong Wilson x-'24 followed a buffet luncheon. It was voted that we now call our club "The Lasell Junior College Club of Southern Maine", for we have alumnae from all sections of the area. Agents were named in each town to simplify notifying the members of future meetings. Tentative plans were made for a joint summer get-together with the Eastern Maine Club. A round of applause was given Lillian Morong Wilson for her wonderful work as president during the past year. She has worked very hard to establish an active group and her efforts have been very rewarding.

New officers were presented: President, Gertrude Hooper Ring '32, Vice President, Flora Harrison Clifford x-'19, Secretary, Nancy Pryor Baker '50 and Treasurer, Henrietta Sharpe Smith '45.

Attending the June meeting: Florence Merritt Baker '24, Maxine Mann Bancroft '40, Flora Harrison Clifford x-'19, Frances Coombs '19, Elizabeth Tarr Benton '22, Dorothy Frost Frost x-'11, Shirley Olesen Somes '49, Gertrude Hooper Ring '32, Lorraine Lombard Roberts '31, Helen Sanborn Rowe '20, Lillian Morong Wilson x-'24, Josephine Angelo Hurd x-'30, Nancy Pryor Baker '50, Pauline Pulsifer Worth '27, Elizabeth Laughlin Wadsworth x-'22, Ruth Peterson x-'32 and Marcia Fogg Roberts '14. Our guests included Mrs. Gerald Clifford, Jr. and three prospective students, Irene Tuttle, Judy Broggi and Donna Skillings.

NEW HAMPSHIRE

MRS. ARTHUR BEEVER
(Diane Heath '49), *President*
620 Chestnut St., Manchester, N. H.

JOAN M. BATES '58, *Secretary-Treas.*
Purgatory Road, Mount Vernon, N. H.

The annual spring meeting was held at the Highway Hotel in Concord on Saturday, May 2, 1959. Dr. and Mrs. Richard M. Packard were guests of the Club at this meeting. Dr. Packard gave an up-to-date report of the college program.

At the business meeting, conducted by Diane Heath Beever '49, it was voted to raise the annual dues to $2.00, and the members were in favor of participating in the Christmas Wrapping Paper project for the coming year. Camie Porter Morison '40 and Jane Upton Perkins '47 gave an enthusiastic report of the Annual Alumnae Council Meetings at Lasell.

The fall meeting is scheduled for October 3 at The Manchester Country Club.

Present at the May meeting were: Dr. and Mrs. Packard, Lois Hutchinson '51, Camie Porter Morison '40, June Smith Noreen '48, Diane Heath Beever '49, Julia Parker Haas '49, Dorothea Africa '12, Betty MacEwen House '46, Dorothy Piper Bottalico '45, Marylin Sargent Babineau '50, Jane Upton Perkins '47, Marion Stevens x-'13, Joan Bates '58, Clara Parker Colby '12 and Barbara Rockwell Tweddle '42.

NEW HAVEN

MRS. JOHN A. KRONER, JR.
(Naomi Peck '52), *President*
99 Chipman Drive, Cheshire, Conn.

MRS. DAVID H. ROGERS
(Audrey Silver '55), *Secretary*
41 Thorpe St., North Haven, Conn.

The New Haven Club held its annual dinner on May 13, 1959 at the Race Brook Country Club. Guest speaker was Marjorie MacClymon '32, Alumnae Secretary. Outgoing president, Joan Murano '55 announced the new officers for the coming year: President, Naomi Peck Kroner '52, Vice President, Sally Visel Hayes '55, Secretary, Audrey Silver Rogers '55, and Treasurer, Carol Merwin Robinson '55.

GREATER NEW YORK

JANET HOLMES '55, *President*
3875 Waldo Ave., Riverdale, N. Y.

SALLY MUNNS '55, *Secretary*
603 Shippan Ave., Stamford, Conn.

The Greater New York Club entertained eight Freshmen and their mothers at a tea on Saturday, September 12, 1959 at the home of Frances Angel Levenson '22. The Long Island Division plans a luncheon the latter part of October. Joanne Monahan Garrity '51 is serving as chairman of that group.

PHILADELPHIA-SOUTH JERSEY

HELEN W. ROBSON '24, *President*
507 South 42d St., Philadelphia, Penna.

MRS. JAMES GRAHAM
(Louise Crank x-'53), *Rec. Secy.*
403 Country Lane, Narberth, Penna.

The annual spring meeting of the Philadelphia-South Jersey Club was held on April 11, 1959 at the Philadelphia Museum of Art. After a delicious luncheon, Helen Robson conducted a short business meeting. It was voted to send an advertisement for the 1959 *Lamp,* and to send attractive peasant-doll pin cushions for the Alumnae June Table.

Following the meeting, the girls enjoyed a tour of the Museum's displays. Present were: Helen Robson '24, Anna G. Wood x-'18, Jane E. Gray '29, Lois McLucas Martin '48, Marguerite McIlvain Ricker x-'29, Jo Holbrook Metzger '22, Jennie Hamilton Eliason '04, Lynn Metzger Pharo '45, Shirley Gibbons San Soucie '53, Jacquelyn Word Stallings '49, Emily A. Clemens x-'03, and Isabella C. Clemens '01.

RHODE ISLAND

MRS. JAMES N. FERGUSON III
(Nancy Chase '53), *President*
Cobble Hill Rd., Lincoln, R. I.

MRS. GEORGIANNA LAWRENCE
(Georgianna Taber HS '33-'35), *Rec. Secy.*
Box 442, Taunton, Mass.

A resumé of the Club's 1958-59 program: Twenty-eight members and nine freshmen attended the September Coffee Hour at the Plantation Club. At the October business meeting, held at the home of Carol Ann Cunningham '55, Christmas wrapping paper was distributed. Mrs. Allen Fine was our November guest speaker, and she discussed the Volunteer program at the Butler Health Center in Providence. Betty Lou Foy Reid '52 was hostess for the annual Christmas party, and Mary Quick Dean '14 invited the Club to her home for the January meeting. In February we met at the home of Dorothy Higson White '42 and enjoyed a demonstration on the use of color co-ordination in home decorating.

Joan Darelius Chirnside '53 and Betty Lou Foy Reid '52 were in charge of the food sale on February 14th at the Shephard Company Store in Providence. The March business meeting was well attended at Marcia Corey Hansen's '42. "Living in Mexico" was the subject of an illustrated lecture by guest Mrs. Snyder at the Lincoln home of Nancy Chase Ferguson '53. The Lindsey Tavern was the scene of our annual May Banquet and we were delighted to have as our college guests, Dr. and Mrs. Richard Packard. The final meeting of the year featured a Pot Luck supper and Chinese auction. Elaine Crook Berrell '53 was hostess for the June gathering.

WASHINGTON, D. C.

MRS. DAVID BIRD
(M. Jeanne Meyer '48), *President*
Box 184, R.F.D. #1, Vienna, Va.

EDNA GOODRICH x-'33, *Rec. Secy.*
Apt. 75, Alto Towers
3206 Wisconsin Ave., N. W.
Washington 16, D. C.

President M. Jeanne Meyer Bird '48 presided at the meeting held on March 12, 1959 at the home of Priscilla Johnson Foltz '52.

The minutes of the November meeting were read and approved, and the club's financial status was reviewed. Edna Goodrich read correspondence received from Lasell regarding the interviewing of prospective students in this area by alumnae, and it was generally agreed that members would prefer advance notice of any calls to be received regarding such interviews.

We learned through our President that Mr. Hugh Jenkins, speaker at our November meeting, will be glad to supply any further literature from the Foreign Students Service Council desired by members of our group. It was agreed to send a contribution to that organization and it was also suggested that any members who could do so would donate time to the Council.

A new schedule of meetings was discussed and the following found favor with the majority: first week of October; first week of December; early March — business meeting; late April — a tea; and first week of June — a barbecue.

It was a pleasure to have with us our former member, Ellen Grover MacVeigh '48, who with her husband has moved back to the Washington area; and to welcome a new member, Jean Watson Wetrich '46, recently moved from Bridgeport, Conn.

Vice president Rosamond McCorkindale Blizard '45 announced the following committee for the nomination of officers: Agnes Neu '39, Jeanne Meyer Bird and "Corky" Blizard.

Present at the meeting were: Jeanne Meyer Bird, Rosamond McCorkindale Blizard, Pauline Philbrick Gritz '35, Edna M. Goodrich x-'33, Priscilla Johnson Foltz, M. Patricia Wilson '54, Agnes Neu, Jean Watson Wetrich, Charlotte Guptill Norcross x-'48, Ritamae Hinchliffe McCusker '38, Carol Weldon Leahy '51, Ellen Grover MacVeigh and Dorothy French Lally x-'42.

WESTERN MASSACHUSETTS

MRS. LESTER FONTAINE
(Carolyn Powers '52), *President*
641 Prospect St., East Longmeadow, Mass.

SANDRA C. SMITH '56, *Secretary*
195 Eton Road, Longmeadow, Mass.

Eleanor Bradway Lammers '45 was chairman of the annual luncheon meeting of the Western Massachusetts Club on May 23, 1959 at the Storrowton Tavern, West Springfield. Mr. Ben Snyder of the Springfield Symphony Orchestra was the guest speaker. The June picnic was held at the home of Virginia Bacon Hooper x-'34, and Carolyn Chapin Snyder '55 and Betty Carter Steele '47 were co-hostesses.

Officers for the coming year include: President, Carolyn Powers Fontaine '52, Vice President, Dorothy Nickerson Tehan '44, Secretary, Sandra C. Smith '56 and Treasurer, Joan Conley Eid '56. Chairmen of the committees are: Program, Midge Leary Hacker '47, Ways and Means, Barbara Baldwin Smith '50, Nominating, Carolyn Chapin Snyder '55, Telephone, Virginia Bacon Hooper x-'34 and Hospitality, Marilyn Ross '49.

Dr. and Mrs. Richard M. Packard will be our guests at the November 18th supper meeting.

WORCESTER

MRS. WILLIAM J. GRAYE
(Ann Chupis x-'38), *President*
295 Maple Ave., Shrewsbury, Mass.

MRS. JOSEPH A. RENEY
(Betty Scrimgeour x-'46), *Cor. Secy.*
196 Moreland St., Worcester, Mass.

Officers for the coming year are: President, Ann Chupis Graye x-'38, Vice President, Anne Borden Domey '54, Recording Secretary, Amelia Yankus White '41, Corresponding Secretary, Betty Scrimgeour Reney x-'46 and Treasurer, Eleanor Smith Cutting x-'28. Directors include Elizabeth McCarthy Ahaesy '53, Virginia Dostal Easterbrooks x-'41 and Frances E. Wright x-'17.

Student guests of The Worcester Club Plummer Library — April 16, 1959

The program of meetings scheduled for 1959-60 is as follows:

September: a cookout at the home of Martha Phillips Fearing '54.

October: a book review by Mrs. Everett Oldham at the home of Elizabeth McCarthy Ahaesy '53.

November: an auction at the home of Betty Scrimgeour Reney x-'46.

December: annual Christmas party at the Huguenot Restaurant, '34 Elm Street, Worcester.

January and February: no meetings.

March: a tour of the Craft Center in Worcester.

April: guest speaker, Phyllis Laws, interior decorator, at the home of Ann Chupis Graye x-'38.

May: dinner meeting at the Stockholm Restaurant, Worcester Municipal Airport.

CLASS AGENTS . . . .
CLASS SECRETARIES . . . .
CLUB REPRESENTATIVES . . . .

The Date is: April 1-2, 1960

TWELFTH ANNUAL ALUMNAE COUNCIL MEETINGS

Plan To Be With Us

CLASS NEWS . . . .

1882

Mira **Sweet** Hall received greeting cards from near and far and visits from relatives when she celebrated her 100th birthday on September 18, 1959. Mrs. Hall, a former Auburndale resident, attended the Seminary from 1874 to 1882. She is now living at a Buzzards Bay nursing home.

1883-1889

In Memoriam: Sallie L. **Hollingsworth** Thompson '83-'89 of Evansville, Indiana in April 1959.

Helen **Staples** Ellsworth '88-'89 of Dubuque, Iowa in May 1959.

Nancy **Boyce** Van Gorder '87-'89 of Willoughby, Ohio on May 29, 1959. Mrs. Van Gorder's daughter, Jane Watterson, writes: "Mother was killed instantly in an automobile accident. She had a wonderful life with many deep satisfactions — a life rich in service and strong in faith. She was well, active and alert to the end."

1889

Maude **Mathews** and her twin sister, Miss Mable Mathews, celebrated their 90th birthday on April 1, 1959. The Misses Mathews were born in Belfast, Maine and have lived together in the home their father built in 1875. Miss Mable spent winters in Boston while Maude was attending Lasell. After a trip to Europe they have lived almost constantly in Belfast, where they have been active in all civic affairs.

Maude Mathews '89 with twin sister, Mabel, April 1, 1959

1896

In Memoriam: Josephine **Chandler** Pierce on August 13, 1959. Mrs. Pierce, a Malden (Mass.) resident for eighty years, was prominent in charitable and civic work. Born at Charlestown, she was a daughter of John G. Chandler, owner of the Durgin Park Market Dining Halls and a prominent Malden banker. Mrs. Pierce was an honorary member of the Malden Old & New, a member of the Centre Methodist Church and the Malden Hospital Ladies Aid. She served as life secretary of the Class of 1896 and was a Trustee of the college from 1921 to 1949. Mrs. Pierce was a member of the Executive Board of the Lasell Trustees from 1922-1940. She is survived by a brother, Mr. Ernest Chandler of Malden.

1897

MRS. F. F. LAMSON
(Lena Josselyn), *Secretary*
21 Waterston Rd., Newton, Mass.

1899

The Class of 1899 was not represented on campus in June, but several were with us in thoughts. Evelyn **Ebert** Allen wrote: "The 60th Reunion of our class will be a very important occasion and I deeply regret I will not be able to attend. How the years have flown by! And how dearly I cherish the memory of my happy days at Lasell and of the dear girls who were my classmates."

And from Gertrude **Watson** Linscott: "I imagine few of my class will be at Lasell for I have had no word from those with whom I am in touch. Many at our ages find travelling very tiring. Do hope the weather is in good favor and my very best wishes for the continued success of the college."

M. Edith **Prentice** Knight suffered a broken hip a few years ago and is now at The Methodist Home in Franklin, Indiana. She sent love and best wishes to all.

Catherine **Mason** Prosser sent regrets and added: "The cordial invitation to attend the Commencement festivities as a guest of Lasell is very tempting, and I am sorry I cannot accept. It would give me great pleasure to see the many additions and improvements since our day."

1904

From California Mae **Chisholm** Brown writes: "Somewhat of a victim of arthritis, but far from a victim in outlook."

Barbara **Vail** Bosworth '05 forwards a change of address for Grace **Hardy**: The Homestead Rest Home, 226 Main Street, Leominster, Mass.

1906

MRS. HARRY CARLOW
(Edith Anthony), *Secretary*
60 Church Green, Taunton, Mass.

Mary-Florine **Thielens** Peeples x-'06 had a most enjoyable May luncheon date with Julia **Potter** Schmidt in Evanston.

Gertrude **Graham** Welsh was the guest of Fannie **Dealey** Decherd for the Metropolitan Opera season in Dallas last May. Annie **Dealey** Jackson added: "We Dealey girls — Fannie, Annie and Maidie (Moroney '14) always enjoy reminiscing about our Lasell days."

1908

MRS. CLIFTON A. HALL
(Charlotte Ryder), *Secretary*
149 Cedar St., Bangor, Maine

1909

Needless to say, many times I have gone over in my mind the very enjoyable sojourn at Lasell in celebration of our 50th Reunion. It was so pleasant being together in Woodland — but what a far cry from our days of 1909. Maria **Riker** Hume, Louise **Funkhouser** Colegrove, Constance **Blackstock** and I were joined by Charlotte **Ryder** Hall '08 for the memorable week end.

We all came away feeling Lasell will continue to be the fine school it has always been and we are proud to be numbered among the Alumnae. We all hope for a good year ahead.

Have listed below a bit of news from classmates who were unable to join us on June 6th:

Annie **Crowe** Collum: As president of the alumnae of a Winnipeg school, could not be present at Lasell. Says she keeps alert by her interest in nieces and nephews.

Frances **Ebersole** Hall: Sailed for Italy in May — one of many trips abroad. Four times a grandmother.

Amanda **Hexter** Levy: Planning a trip to California with her fourteen-year-old granddaughter. Also has three grandsons. Her address is The Highland Apts., 4217 Lamo Alto, Dallas, Texas.

Edith **Houghton** Heckert: Still resides in Red Oak, Iowa, where her husband is in the printing business. Has three grandchildren.

50th Reunion Group

Dorothy **Wells** Seller: Health prevented her coming — a broken hip impairs her walking.

Katherine H. **Wheeler**: Completing her second year of retirement from teaching music to retarded children in the public schools of St. Paul. Now enjoying her home, books and concerts.

Edna **Wald** sent a friendly greeting to all via telegram, and notes of regrets from x-'09ers came from Elizabeth **Robinson** Breed, Louise W. **Brown**, Ada **Wood** Peterson and Mildred **Woodbury** Page.

— FLORENCE SWARTWOUT THOMASSEN

1910

MRS. GEORGE C. DUMAS
(Olive Bates), *Secretary*
Box 216, Hanover, Mass.

The Class extends sympathy to Josephine **Woodward** Rand, whose husband, Leon W. Rand, passed away April 15, 1959. Mr. Rand, a retired Boston wool merchant, was a graduate of Harvard College and during World War I served the government as a wool expert. The Rands have three sons, Capt. Woodbury Rand, stationed at Maguire Air Force Base in New Jersey, and James and Robert of Brookline.

Marion **Hale** Bottomley, director of Volunteer Services at the Mary Fletcher Hospital, anticipated a busy summer with her "new pet project." Ninety teen-age girls were scheduled to join the Junior Group of Volunteer nurses' aides.

1911

MRS. R. A. CLEMEN
(Margaret Jones), *Secretary*
26 Lilac Lane, Princeton, N. J.

The Class extends sincere sympathy to Vera **Bradley** Findlay, who lost her husband and her older son within two weeks early this summer. Vera's only daughter is Frances **Findlay** Douglass '35.

Rose Baer Trexler x-'16 supplies us with a new address for her sister, C. Elizabeth Baer Tracy x-'11: 3615 Chevy Chase Lake Drive, Chevy Chase, Md.

1912

MRS. J. TRACY COLBY
(Clara Parker), *Secretary*
8 High St., Goffstown, N. H.

1913

MRS. A. L. STIRN
(Mary Fenno), *Secretary*
43 East Loop Rd., Dongan Hills
Staten Island, N. Y.

1914

MRS. R. R. JENKS
(Ruth Thresher), *Secretary*
200 Sand Hill Cove Rd., Narragansett, R. I.

Mary **Bingaman** "greatly appreciated receiving the group picture of 1914's Reunion. Now visiting with Carolyn **Moore** in Duluth and had a nice day with Esther **Underwood** Evans on my way here from New Jersey. We who were at Lasell for Commencement had a lovely time although we missed our many classmates. Ruth **Thresher** Jenks did so much to make our reunion a happy one and we were all so interested and impressed at the growth of the college. My best wishes for its continued success."

We are especially happy to report that Mary **Quick** Dean is now very much improved and enjoying the usual busy fall schedule. She was unable to be on campus at Reunion time, but had first-hand reports of the day from Charlotte **Ryder** Hall '08 and Maria **Riker** Hume '09 when they visited her in Providence.

Nellie **Youngers** Henkle writes: "Am now living in Westbrook (Conn.) with my sister. Came here from Mystic after my husband's death in 1956. Have two daughters and five lovely grandchildren. Four of them are granddaughters so I am looking forward to day when at least one of them starts for Auburndale."

1914 Reunion Group

1915

MRS. H. B. COLLINS
(Nell Woodward), *Secretary*
39 Lincoln St., Manchester, Mass.

From P. O. Box 121, Laguna Beach, Calif., Evelyn **Hauser** Allen x-'15 writes to The Alumnae Office: "I am very eager to get in touch with a former Lasell friend, Kathryn **Hoag** Norgren. I am an adopted Californian now and I hope it will be possible for us to get together soon."

1916

MRS. R. M. KIMBALL
(Mabel Straker), *Secretary*
79 Carpenter St., Foxboro, Mass.

Wilda **Berkey** Cartland x-'16 writes: "Mr. Cartland has now retired and we have purchased a home in Claremont, N. H." Wilda's address is "White Birches," 25 Charlestown Road.

From Charlotte **Whiting** Clark: "Recently moved from Stamford to Beacon Falls, Conn., where I have purchased a new home — 123 Cooke Lane. Also have accepted a new position as draftsman with the City Planning Commission of Waterbury."

1917

MRS. H. M. BRENNAN
(Jessie Shepherd), *Secretary*
160 E. 48th St., New York, N. Y.

En route to Hawaii, Helen **Saunders** stopped in California for a visit with Virginia **Anderson** Swanson. Helen returned to West Hartford "via the long way home" — Jasper National Park, Lake Louise and Banff.

Mildred **Goddard** True x-'17 has moved from Lynnfield to New Rochelle, N. Y. Her address there is 2226 Dalmer Avenue.

1918

MRS. CARL L. EATON
(Mildred Cary), *Secretary*
5 Grove St., Winchester, Mass.

In Memoriam: Octavia **Hickcox** Smith on September 6, 1959, after an illness of several months. Mrs. Smith was a member of the Sunshine Circle of the North Congregational Church of Woodbury, Conn., the Woodbury Garden Club and the Woodbury Women's Club. She is survived by her husband, a son, three daughters and three granddaughters. Mrs. Smith has served as Class Agent since 1956.

Other News: Mabel Katherine **Bowman** x-'18 has forwarded a new address: 15 Birch Road, West Hartford, Conn.

Octavia Hickcox Smith '18

1919

MERCIE V. NICHOLS, *Secretary*
59 Ripley Road, Cohasset, Mass.

Dear Girls,

From all reports our 40th Reunion was a grand one. Those attending were Peg **Houser** Hamlin, Frances **Coombs**, Sybil **Weymouth** Braniff and Dorothy **Hall**. And on campus with husbands were Priscilla **Alden** Wolfe, Helen **Moss** Post and Miriam **Bell** Bell — the three couples moved on to a four-day visit in New Hampshire with the Wolfes and were joined there by Olive **Chase** Mayo and husband.

In June I was in Europe for a two-month tour of the British Isles and Scandinavia, travelling with my first Lasell roommate, Mary **Eshleman** Willauer. x-'19. We were two of the very fortunate 81 survivors of the hotel fire in Stalheim, Norway and a harrowing experience it proved to be.

The returned questionnaires are soon to be multigraphed and sent to each of you, but I would like to share a few of the answers to our #5 Question: "Highlight of the last five years."

From Mary **Eshleman** Willauer: Our 35th Wedding Anniversary last year had the surprise feature of four Scottish Bagpipers (in kilts) piping each guest to the garden.

Edith **Vance** Nicholson: Our midnight flight from Tokyo to Hong Kong in late January 1955. It bore the earmarks of real adventure — tension was at the breaking point with Red China over Matsu and Quemoy Islands.

Rosenda **Cabrera**: Attending the Inter-American Conference in Caracas, Venezuela five years ago.

The answers to all questions will reach *you* shortly.

— M. V. N.

Other News: The Class extends sympathy to Fleet **Beatty** Cox x-'19, whose husband John, passed away on May 16, 1959.

1920

MRS. S. S. CLINE
(Eleanor Thompson), *Secretary*
Amenia, New York

Mary Elizabeth **Hubbard** Wood has moved from Burbank to Los Angeles, Calif. — 309 South Gardner Street.

1921

MRS. RICHARD F. BRYANT
(Doris Bissett), *Secretary*
130 Reservoir Road, Wollaston, Mass.

In April Helen **Louis** Griffin x-'21 called at Bragdon Hall, and in July Sarah Pauline Wild Gordon x-'21 visited the Alumnae Office. Sarah Pauline was planning a visit with Alice **Grimes** Griffin '20 en route to New York.

New Addresses: Ruth Elizabeth **Johnson** Kriho x-'21: Route 3, New Auburn, Wis.

Mildred **Knight** Norwood: 246 Highland Ave., South Portland, Me.

Hazel **Slockbower** x-'21: 630 Eugenia Rd., Vero Beach, Fla.

1919's Picnic Table

Margo Lovering Harris '22 with daughter Ann Harris Hughes '55 and young Barry Hughes

1922

MRS. GEORGE S. HARRIS
(Marjorie Lovering), *Secretary*
3 Lovering Rd., West Medford, Mass.

MRS. A. B. SHOEMAKER
(Phyllis Rafferty), *Assistant*
314 San Juan Road, Watsonville, Calif.

Margaret Reid Perry still regrets having missed Reunion in '57 and adds: "My grandchildren are fast growing up — one, nine, one, seven and our baby is now five. My unmarried son, Jim, is out of the air corps and is now affiliated with the Armoured Carrier Corp. in Bayside, L. I."

Jo Holbrook Metzger '22 with granddaughter JoAnne Pharo, daughter of Lynn Metzger Pharo '45

1923

ADRIENNE E. SMITH, *Secretary*
19 Owatonna St., Auburndale, Mass.

MRS. WILDER N. SMITH
(Antoinette Meritt), *Assistant*
15 Miles Dr., Quincy, Mass.

Dr. Ruth Emery x-'23 has recently been elected a member of the Board of Trustees of Nasson College, Springvale, Maine. Dr. Emery, a former member of the Lasell faculty, is associate professor of history at Rutgers University. She is a founder and present executive secretary of the Conference on British Studies. Ruth is president of the Berkshire Historical Conference and is a member of the American Historical Association, the American Association of University Women and the American Association of University Professors. Dr. Emery has also published several articles and reviews on 19th century British history.

Louisa **Venable** Kyle's husband was attending an August convention in Boston and she "was very happy to pay her first visit in thirty-five years at Bragdon Hall."

1924

HELEN B. PERRY, *Secretary*
172 Porter Street, Melrose, Mass.

Attending our 35th Reunion were: Frances **Badger**, Dorothy **Ballou** Collier, Dorothy **Barnard**, Frances **Bliss** Crosby, Marietta **Chase** Stedfast, Edith **Clendenin** Stahl, Edith **Hadley** McLean, Maude **Murray** Keene, Esther **Palmer** Dwinell and Helen **Perry**. Being the first year for all classes (with husbands and families) to have a picnic lunch under a huge tent on the Recreation Field, three '24-husbands — Messrs. Arthur L. Collier, Ernest Crosby and Edward C. M. Stahl, and Edith's daughter, Mrs. David F. Edwards, whose husband is in Korea, joined our group. At a short business meeting, Edith resigned as Class Secretary and "Honey" Perry assumed this important job with the unanimous approval of those present. Dot Collier is the new Class Agent, replacing Dorothy **Barnard**, who has served so well since the initiation of the system.

"Honey" **Perry** mailed a Questionnaire prior to Reunion and the following excerpts are from the replies. Frances **Badger**: social work and golfing. Dorothy **Barnard**: in charge of food service at Radcliffe Graduate Center. Dorothy **Ballou** Collier: serving second term as president of New Dorcas Society of Marblehead Unitarian Church. Likes golf, knitting, bridge and travelling.

1924's Representatives

Last December she and Arthur were guests of the Commanding Officer and his wife aboard Carrier "WASP" for luncheon and presentation of Mr. Collier's book "A Family Sketch" to the ship's library. Mr. Collier's great grandfather was a seaman on the "WASP" in the 1812 Battle between WASP and FROLIC, and the book contained much about this ancestor Jack Lang. (Destroyer "LANG" in World War II carried President Roosevelt to Yalta).

Frances **Bliss** Crosby: with husband spent four months travelling in Europe, where Mr. Crosby did considerable research on The Reformation, preparatory to the publication of a book. Fran likes golf and sailing in the summer months. Esther **Palmer** Dwinell: does volunteer work at the Bay State Rehabilitation Clinic in Boston. Hobbies include bowling, golf, contract bridge. Marguerite **Murray** Keene: daughter Nancy (**Bean** Lord, Lasell '50) has three children. Marguerite enjoys music groups, garden and bridge clubs. Edith **Hadley** McLean: secretary to Belmont Town Engineer. Has nine grandchildren. Edith **Clendenin** Stahl: secretary to Woman's Auxiliary of St. James Church, the Book Club, and garden club. Travelled abroad in 1951 and 1957 and drove 1200 miles through the West in 1958. Marietta **Chase** Stedfast: volunteer work at Friends of Deaconess Thrift Shop and enjoys gardening in New Hampshire. Has ten grandchildren.

Replies from classmates unable to join us: Virginia **Stevens** Burns: State President of the American Legion Auxiliary, volunteer at Veteran's Hospital. Has six grandchildren. Louise **Titus** Callahan: has two sons — one the father of six children; the other is in the Air Force and stationed in San Francisco. Margaret **Lonval** Epps: works with husband in his architect's office; recently sold the Gray Gables Inn at Bourne. Helen **Terry** Francisco: daughter Judy enters Wellesley in September '59, son Arthur, Jr. attends Yale and was recently married. Elizabeth **Anderson** Hanna: Red Cross Gray Lady; enjoys trips to Los Angeles to visit daughter Judy and two grandchildren. Frances **Royce** Johnson: daughter Kay is a freshman at Jackson College and aspires to become a doctor. Mr. Johnson is associated with the American Cyanamid Company. Frances often sees her former Carpenter roommate, Isabelle Varney Hartford.

Ruth **Pratt** Johnson: Manager of Mrs. Wilbur Johnson Travel Service in Indianapolis; most recent trip took her to Japan, the Philippines, Hong Kong and Hawaii. Member of the Board of Indianapolis Business and Professional Women's Club, immediate past president Woman's Rotary Club of Indianapolis; Board of Managers United Christian Missionary Society and Women's Council Indianapolis Chamber of Commerce. Carolyn **Vicary** Krider: lives on a farm twelve miles from Canton, Ohio; raises Guernsey cattle; enjoys gardening and church work. With husband and another couple spent a month sailing around the Bahamas in a schooner. Lucile **Norris** Leyda: Board member of Y.W.C.A., Girl Scouts, Chairman of Iris Show for local Garden Club. Building a new home. Eleanor **Parsons** Macurda: two years ago spent five weeks with husband on a European business trip, and last year enjoyed three weeks on the West Coast attending a convention of the National Society of Security Analysts. In August '58 they drove 10,000 miles by way of Denver, to Glacier National Park, Banff, Lake Louise, Jasper to Vancouver and back via Beloit, Wisconsin where Mr. Macurda spoke at a Seminar. Son Bradford, Jr. won a Ford Scholarship in high school and graduated from the University of Wisconsin with high honors. Hayden is attending California Tech. and Nancy is a sophomore in high school.

Brenda **Copeland** Marshall: sells real estate in Wellesley and Wellesley Hills and would like to be able to help Lasellites find new homes or sell their own. Daughter Judith graduated from Lasell in 1957 and for a graduation present joined the college European party. Katharine **Knox** McClaren: hospital volunteer work, church groups and travel. Has two daughters, two sons and three grandchildren. One daughter teaches at a private school in Asheville, N. C., where many of the students are children of missionaries.

Adele **Bigham** Nelson: Daughter Diane **Nelson** Cowan was graduated from Lasell in 1951. Adele and husband enjoyed a freighter cruise of the Caribbean last winter, and her brother and sister-in-law (Dorothy **Ely** Bigham '21) leave shortly for a six-months' tour of Africa. First grandchild born in December 1958.

Alice **McCaghey** Shuler: Very involved in garden club work. Has one son, a college freshman. Katharine Webb: "No news of myself — same job for over thirty years, which is not wise for any secretary, but I have enjoyed it and the people and advan-

tages of a local non-business office." Helen Earl Potter x-'24: A wedding consultant and teaches entertaining. Recent trip via jet plane to Hawaii and the Islands. Has two sons.

Bertha Krakauer Ryan: with husband Jack made a spring tour of Richmond, Washington and New York. Recently wrote Madeleine Roth White '26: "My daughter Margie was married at Easter. Bob is a very fine boy but has many years of study ahead of him. He is studying orthodontia at Emore College in Atlanta. He spent two months with us in Haiti last year. Our son 'Haps' has finished school and now has six months of training with the Marines. Since he specialized in Foreign Trade, he may wind up in South America. I'm afraid our little family will always be scattered. Jack is on his tour of the Caribbean properties and Mexico. I join him in Haiti late in June and shall spend the summer there."

1925

MRS. GEORGE E. SPRAGUE
(Helen Black), *Co-Secretary*
31 Van Brunt Ave., Dedham, Mass.

MRS. GEORGE A. JENKINS
(Barbara Cushing), *Co-Secretary*
3 Kent St., Concord, N. H.

The #1 Questionnaire has already gone to all '25-ers. Have You mailed your answer? Please do.

Jessie Matteson Ray sends this note to Helen McNab Willand "We are planning a September trip to New York, but doubt we shall make Boston — and what fun it would be to see you!"

Carolyn Beecher Wood has been on campus often for her older daughter, Carolyn, was a member of the graduating class. Carolyn was married to Charles A. Brox, Jr. on June 13, 1959.

Bride Carolyn Wood Brox '59 with mother, Catherine Beecher Wood '25 and sister, Betsy

1926

MRS. ELMER J. BLOOM
(Mariesta Howland), *Secretary*
415 W. Crestwood Drive, Peoria, Ill.

Even tho' 1926 is certainly a travellin' class, I'm sure that half the enthralling journeys are never recorded here.

However, as I write, Audrey Jackson Dade x-'26 and her author-husband are whirling thru Germany, the Netherlands, Denmark and Sweden (after a June week in Paris) and thence on to Norway, winding up with a week in London. And on September 15th Anita Krakauer Prieto and her Philip whiz to Europe by jet plane, a first stop in Paris, then a sojourn in Geneva with her sister Miriam, who will accompany them on a motor trip thru Switzerland, Germany, Austria and Italy.

And a "trek" in our own hemisphere was that of Margaret Anderson Gage and her husband, Dan, who left Sacramento July 20th for Texas, thence to Mexico City, to Guatemala City and on to San José, Costa Rica, all by plane, sailing home from Golfito to California by lazy United Fruit Steamer August 18th. The occasion for the trip (if "Andy" and Dan *need* an "occasion") was Dr. Gage's desire to study the banana industry in connection with his articles in the field of economics and business administration. (It is interesting, by the way, that Dan predicted in a 1955 magazine article that the sale of small foreign-made cars in this country would soon force Detroit to redesign their models in order to compete!)

Before winding up her teaching year at Mariemont School in Sacramento and packing for the Central American "circle tour," Andy was hostess for a miniature Lasell reunion. On April 5, Madeleine Roth White, her husband Herb, and Minerva Damon Ludewig '27 drove over from Burlingame in Minerva's Volkswagen for a day in the Gages' hospitable patio-terrace. Writes Andy: "It was a gorgeous day and we ate outdoors for the first time this year. Dan took pictures and Herb took movies. It was grand seeing all of them." Minerva's wry postscript read: "Dan and Herb are good listeners!" Minerva, who now has an apartment in San Francisco returned to the Gages' for a week end of conviviality in mid-June.

The Whites — who now make a yearly trip to San Francisco to visit business interests — returned to Peoria in late April, but June 3d found "Rothie" again "en voyage" on a motor trip East with friends to visit younger son Billy and his bride in their new house in Depew, N. Y. Older son Curtis has just entered the brokerage business with his Dad.

As to other Twenty-Sixers, Lolita del Pino x-'26, from her home in Havana, loyally continues to interpret the Castro regime to me; and a note from Betty **Oppel** Morris sings the praises of grandmotherhood.

Our own news is — as in most families — an admixture of "sad and glad." April 30 Elmer and I motored east to be with Maris at Smith College's Fathers' Week end (mamas are a "fifth wheel" during this celebration, but I never miss a stay in the Berkshires!) and thence over to New York for a few days at the Statler to see old friends and enjoy theatre with Nadine **Strong** James and her husband. During that time I had the inestimable privilege of meeting and talking with wonderful Dr. William Hitzig, who worked on the project of the Hiroshima Maidens — and more recently helped to bring the Ravensbruuck "Lapins" to this country for similar rehabilitation — and to discuss with him his last fall's visit to Schweitzer in the Lambarene forests.

But the month of May drew to a sad close when my husband's mother, a remarkably cultivated and gifted woman — whom I've always called Belle-Mere, because of our mutual interest in the French tongue — drifted away from us in her sleep May 27th. Although she was 88 years old, and had led a rich, full life, crowded with travel all over the world, blessed with five sons and honored by her community for her musical, civic and philanthropic leadership, it was, of course, a great rending of a tie, and also, as one of her friends put it, "the end of an era." I was poignantly reminded of that era — the golden days when Lasell girls wore brocaded bustles down to dinner! — when it became my task to collate for my young daughter all the laces and linens and silver goblets which were laid away in this day of barbecue spits and "TV dinners"!

On July 1st at the School Board reorganization meeting I "yielded up the gavel" (the term of the Presidency is one year only) only to receive a far prettier one as souvenir! I thought it was very subtle of my gentlemen colleagues to present me with a dainty little *feminine* gavel of ebony with a silver band! July 5th we toured east again — this time to open the summer household at Scituate, Mass., I for a "rest," Peb to his beloved boat, Maris for swims and visits, and Elmer to join us later. The only labor currently in sight is to prepare Miss Maris for Chattanooga's "Cotton Ball" in late August when she will be the houseguest of the Ball's Queen.

Visiting a mutual friend in Scituate, I had a pleasant reunion with Betty **Johnson** Coffin, long ago of Lowell, and now of Petersburg, Virginia. Betty and her attractive soldier-husband, Naylor, are stationed at Fort Lee, where Naylor instructs "rookies" and Betty is a social welfare worker for the Red Cross. Family bereavements have brought them to New England several times the past year, but for ten years they have been confirmed Southerners.

I'm hoping to get up to Auburndale for a visit — as well as to hear from more Lasellians.

— M.H.B.

1927

MRS. DAVID ROSEN
(Rosalie Brightman), *Secretary*
8 Still St., Brookline 46, Mass.

Rosalie **Brightman** Rosen reports: "The summer was a happy and pleasant one — our time was spent at the house at Gray Gables and the marina at Falmouth, where we kept our new boat. Saw Esther **Josselyn** the other day — she is enjoying her new secretarial position in the Boston office of the Sheraton Corporation."

New Addresses: Minerva **Damon** Ludewig: 719 Gonzalez Drive, San Francisco, Calif.

Vera **Hambleton** Plunkett: 465 Geary St., San Francisco, Calif.

1928

LILLIAN G. BETHEL, *Secretary*
The Waltham Hospital, Waltham 54, Mass.

Word has at long last come from Haru **Tokito** Matsuda. The letter, dated November 12, 1958, addressed to Lil **Bethel**, reads in part: "I have not forgotten that I still owe letters to many Lasell girls and friends. They were so kind and helped me when two of my children were ill and I was in great need. The office where I worked for about ten years was closed in February and ever since I have been living on what is called retirement allowance.

"My elder 26-year-old son graduated from a theological college in Tokyo and is studying at Pasadena College in California. He started his second year there in September 1958. A scholarship fund to cover two thirds of his expenses has been given to him and he works part time for the other one third. He is healthy and is doing well in his studies now — though there was the usual language difficulty to overcome. Good education is the best and most lasting gift that parents can give their children, I believe. It was so in my case, and I am hoping to give it to my children also.

"At present my first concern is to keep alive and keep them alive. My daughters, 22 and 17, are healthy now, but the younger boy is not quite healthy yet. He is still

'29's "30th"

pale and cannot work like the other boys of his age. He wants to go to Hokkaido University as he cannot depend on manual labor. The older daughter finished high school in March 1958 and she hopes to study English. The younger girl now goes to a senior high school.

"It has been thirty years since I graduated from Lasell and how I'd love to visit the college again and see my friends. But it will always be a dream. I often think of the green campus — the walk through the woods from Woodland Park to the main building. Please give my kind regards to our classmates."

Haru's mailing address is: c/o Church of the Nazarene, W-12, S-16 Sapporo, Hokkaido, Japan.

1929

MRS. ALLAN VAN DEMARK
(Phyllis Beck), *Secretary*
28 Maple St., Lockport, N. Y.

Dear Girls,

Perhaps you have been thinking you would not hear any news of our 30th Reunion at Lasell — and you were almost right! It is because ole Em is so very fallible, and she's the one who wanted to write up the day for you.

For me the reunion began on Friday, June 5, when Teddy **Pratt** Brown met me at Bradley Airport and we had the drive from Hartford to Wellesley to begin catching up on conversation. Teddy's first big news was that for the past twelve hours she had been a grandmother — and here she was en route to reunion instead of viewing her brand new granddaughter!

Harry **Hewins** Sanderson had us as sleeping guests, and others came in for the evening — Kay **Braithwaite** Woodworth, Julie **Clausen** Bowman (all the way from Oregon!), Eleanor **Humphrey**, Preble **Borden** Gruchy and Ronnie **Cornell** Cannon.

Saturday, June 6, 1959, began as a beautiful New England summer day — cool but sunny, altogether auspicious for the excitement of 30th Reunion for the Class of 1929. Not that '29 was the only reuning class, you understand, but for us all the others were a part of the delightful background. The house now known as Plummer Library is the center of alumnae activities and on this day it was buzzing. It was here that all returning alumnae gathered to register, pick up luncheon tickets, drink coffee and find each other.

You can imagine the fun when all of these caught sight of one another: those of the evening before plus Zip **Daggett** Wilson, Leora (Tiny) **Adams** Neal, Margaret **Allen**, Betty **Barker** Abondalo, Mary **Barton** Libby, Conkie **Chalmers** Harlow (and daughter Dee), Dorothy **Cole** MacRae, Olive **French** Whitehead, Barbara **Goodell** Trott, Dorothy Hayward Sutherland, Marion **Kingdon** Farnum, Mary **Korper** Steele, Betty **Lyman** Zsiga (and genial doctor-husband), Verta **MacLeod** Haines, Mydie **Page** Haven, Midge **Schaller** Schoonmaker, Betty **Wells** Tuttle and Irene **Murray** Pettapiece (a lively pair, as always), Maudie **Williams** Gittleson, Barbara **Wilson** Horton, Esther **Angel** Frank, Peg **Ward** Swanson and a little later, Magee **Wethern**.

The total alumnae gathered for a brief and well-ordered meeting in The Science Building — one of the newest additions to

the campus. The most exciting news we learned there was that Miss Constance **Blackstock**, after many years in India, will return to Lasell as a resident head in September '59. Miss Blackstock was present with her 50th Reunion group at the Alumnae meeting and it was truly wonderful to see her again.

Luncheon was served picnic style. Tables were set up under a huge white tent, but the '29ers picked up box-lunches and chairs and took to the lawn under some of the same fine big trees you may remember. This was where we were for the reunion group picture-taking, and this was where we were when the rain started! The rain was the one and only disappointment of the day for it prevented the walking tour of the campus to see the new buildings and revisit the old ones. Many of us missed the President's reception too — we hurried to cars as soon as we could and returned to Wellesley.

A dozen or more gathered at Harry's and had the most fun reading about the rest of you from the returned questionnaires. Incidentally, these have since been summarized and filed for future reunions. There was much conversation, much looking at old and new photographs, and much, MUCH of the "what do you know about so-and-so" talk.

This continued with the larger group at the sherry party given by Harry **Hewins** Sanderson, Verta **MacLeod** Haines, Marion **Kingdon** Farnum and Ronnie **Cornell** Cannon at Ronnie's home. Those of you who were at the 25th remember the lovely open house at Ronnie's — well, you just know the delightful occasion this party was. The rain, which continued, did not matter very much.

The beautiful climax to a wonderful day was at Zip's spacious new home — buffet supper. Here we not only ate elegantly and visited more, but found time to sing old songs with Zip at the *organ,* and have a brief, informal class meeting. Magee told us a little of the 1959 Lasell, but mostly we talked about how very much we missed each of you who could not come. We even started then and there to plan for 1964 — hoping to see more '29ers.

This was Our Day — and you can see that the girls who arranged it gave us one to remember. I am convinced that Lasell's Class of 1929 is the most special and that its returning members become more appealing and attractive with each reunion. Do plan to be at the next one.

Love and best wishes to each of you, always,

EM

P.S. News gleaned from the class questionnaires will be included in the February issue of the LEAVES.

Other News: In mid-August Harriet **Holt** Buker requested a transcript of her Lasell work and added: "We have just returned from a month in Santa Barbara and Ventura, California. Delightfully cool there — slept under two blankets each nite — and the New Jersey humidity seems unbearable now. A recent letter from Verta (**MacLeod** Haines) made me wish I had been with the Reunioners, but I was in the midst of graduation activities. Requests for programs by my a cappella choir have been coming in all summer — we can do only a few concerts outside of school and it is frustrating to choose."

The Class extends sympathy to Marion **Kingdon** Farnum, whose father Mr. Fred Kindon, passed away in August. Mr. Kingdon was the grandfather of Deborah **Farnum** Varney '56.

1930

MRS. REGINALD W. HOLT
(Helen Roberts), *Secretary*
8 Watering Lane, Darien, Conn.

MRS. RICHARD F. MURRAY
(Corinne Cowdrey), *Assistant*
748 Webster St., Needham, Mass.

Phyllis **Jensen** Swenson and Corinne Cowdrey Murray enjoyed a delightful visit with Elsie **Moore** Johnson in Wakefield, N. H. Phyllis contributed a clipping from the Rochester (N.H.) *Courier* and we quote in part:

"Gage Hill Farm, the home of a family of farmer-lawyers and teachers for over a century, has opened its doors and ancient sliding shutters for year-round living. Herbert and Elsie Johnson, the present owners, have completed the restoration on which they have devotedly worked week ends and vacations for fourteen years, and have come to live on their much-loved hilltop. Both of them are connoisseurs of antiques and have been collectors for years. Now that Mr. Johnson has retired as a representative of the Upjohn Company, they have opened an antique shop in the long shed, which they have pine panelled. Fine old china, glassware, lamps, woodenware, furniture, braided rugs, their own handiwork, make an alluring display for the antique lover and collector.

"Mrs. Johnson has exceptional ability as a decorator, and Mr. Johnson excels in refinishing woodwork and furniture. All the work of restoration and redecoration, even the pine-panelling, they have done themselves. They have salvaged and made use of everything. Even the rustic sign, 'Gage Hill Farm,' hung on the gnarled bole of the huge maple by the driveway is a facsimile of the penmanship in a Gage account book.

"Now, with the Johnson's own fine antique furnishings, the spacious rooms are a delight to see. The house is replete with the beautiful simplicity of by-gone days.

"Wakefield is fortunate in having Herbert and Elsie Johnson as permanent residents. Mr. Johnson is a Past Master of the Burlington (Vt.) Lodge. Mrs. Johnson has held office in the Eastern Star, is past president of the Burlington Woman's Club, also of the Northwest District of the Federated Women's Clubs of Vermont. She is known for her delightful talks on cooking, especially for her program, 'Yesterday's Christmas Dinner,' in which she illustrated with old-time kitchen gadgets how the housewife of a hundred years ago prepared for the holiday. She has been an active member of the Burlington Garden Club. Both Mr. and Mrs. Johnson are members of the Wakefield-Brookfield Historical Society and are interested in church activities."

From Joan Collier Cooper: "The past year has been a sad one for us as both my mother and brother passed away. Our daughter, Carolyn, will attend Framingham State Teachers College in September. My husband is now chief electrician at the Revere Sugar Refinery in Boston. Looking forward to 30th Reunion."

Helen Trautman Murray x-'30 included Lasell in her New England tour this summer. Helen's present address is 9035 N. Karlan, Skokie, Illinois.

And a new address for Dorothy Camin Rozan: 1142 Blake, Lansing, Mich.

Lenna Lyon Hill '31, Betsy Rogers, Mildred Hill, Charles Rogers and Peggy McClaren Rogers '32

1931

MRS. H. S. MONROE
(Karin Eliasson), *Secretary*
Cloyne Court, Qtrs. C.D., Newport, R. I.

Agatha Canfield's recent request for a transcript of her Lasell work comes from this intriguing address: 2 Trompeter Gade, St. Thomas, Virgin Islands. Agatha writes; "Yes, I have taken up residency in these beautiful Islands and hope to make a contribution through music and youth here. It was a long time ago that I was an active Lasellite, but I never cease to hold my Alma Mater with great fondness and respect."

Marjorie Tillotson Barnes has moved to 71 Melbourne Road, Pittsfield, Mass.

1932

MRS. H. R. MACY
(Katharine Hartman), *Secretary*
Cold Spring Harbor, N. Y.

NATALIE E. PARK, *Assistant*
73 Goden St., Belmont, Mass

Anne M. Domina x-'57, daughter of Elinor Small Domina, became the bride of Ensign William P. Hewel on June 13, 1959 in Keene, N. H. Anne, who has completed her training at the New England Baptist Hospital School of Nursing, is now on the staff of the Boston Lying-In Hospital.

Dr. and Mrs. Merrill D. Lipsey of New York City have announced the engagement of their daughter, Louise Belinda, to Peter Cahners Harpel. Peter, the son of Charlotte Cahners Glass, is attending Harvard Medical School.

Minerva Pritchard Barratt writes: "Our son, Donald, was married to Donna Holden of Rochester, N. Y. on December 27, 1958. They are both members of the Class of 1959 at Michigan State University. Daughter Betsy has been accepted at St. Lawrence University for September 1959."

In April, Natalie Park served as chairman of the Belmont (Mass.) Committee for National Library Week, in charge of arrangements for exhibits in the local store windows. Nat, a lieutenant commander in the Naval Reserve, is a member of the Winsor School faculty.

New Addresses: Frances Pingree Templeman x-'32: Thornewood Road, Windmill Farm, Armonk, N. Y.

Barbara Stanley Ulrich: 1554 N. Federal St., Pompano Beach, Fla.

Ens. and Mrs. William P. Hewel (Anne Domina x-'57, daughter of Elinor Small Domina '32)

1933

MRS. E. M. CLARK
(Ruth Stafford), *Secretary*
31 Fairview St., Simsbury, Conn.

MRS. CARL I. HAYES
(Virginia Ogden), *Assistant*
196 Wentworth Ave., Edgewood, R. I.

Alice Hayes, daughter of Virginia Ogden Hayes, is a freshman at Middlebury College. She was graduated magna cum laude from Classical High School in Providence in June 1959, and was a finalist in the Merit Scholarship examinations. Carl, Jr., entered New York Military Academy this fall. Last April Oggie had a good visit with Jean Murphy Aneda in Delaware.

New Addresses: Hope Decatur Rowland: 5904 Ramsgate Rd., Washington 16, D. C. Eileen Hedstrom Sundberg x-'33: 204 W. Main St., Norwalk, Ohio.

1934

MRS. RAYMOND N. GARON
(Dorothy Secord), *Secretary*
31 Wesley St., Newton, Mass.

MRS. ROBERT T. DEGREE
(Ada May Barlett,) *Assistant*
Oak Hill Rd., Rocky Hill, Conn.

Our 25th Reunion was a very enjoyable affair with twenty-three classmates on hand for *the* day, Saturday, June 6, 1959. There is much pleasure in renewing old friendships and catching up on all the news, and we all wished more of you had been with us. We first met for Morning Coffee at Plummer Library and talk flowed so fast and with such enthusiasm we had to be called and reminded it was time for the picnic luncheon.

The only business transacted at our gathering in the Alumnae Lounge was the informal election of Dorothy Secord Garon as Class Secretary to fill the vacancy created by the resignation of Roberta Davis Massey. Helen Gibbs Studley will replace Carol Morehouse Jones as Class Agent.

Among the first to arrive was Phyllis Atkinson Stone — lovely as ever — and Phyl reported she will soon move to Topsfield. Barbara Blaisdell White came from Vermont — a new address: 62 Liberty St., Montpelier. Beepy's daughter Cynthia is 13, and Stephen, 10. Emily Cleaves Martin arrived with her 11-year-old daughter Pamela. Emmy and her husband have a clock business. It was good to see Virginia Collins Lorentzen, now at home in Wollaston. Lucinda Cummings Carr keeps busy with the usual homemaker duties and her two sons, Wendell and Rodney. Wendell has completed his first year at U.V.M. and will work at Nantucket this summer.

Frances Day Meyers drove from Snyder, New York, and combined the reunion trip with a visit to her parents who still live in this area. Fran has three sons and a daughter. Edith Downey is curator of education at the Children's Museum in Hartford. She is working for her master's degree in education at the University of Hartford — via the night school route.

Helen Gibbs Studley lives in an "out-of-this-world" ranch house in Needham with her husband and two children, Lee and Judy. To Helen goes our thanks for her assistance with the reunion and her willingness to serve as class agent. Jean Gilbert Carley was as peppy as during school days. Jean's son Gilbert is 19 and Susan, 17.

Helen Hall Streeter came with Angelita Santiago Gebelein '33 and it was wonderful to see them both. Jane Jensen Bailey was accompanied by her Polly Jane, who attends Dana Hall, and Alice Schrade VanderVoort came with daughter, Mary Alice. Alice has two sons, Peter 17, and John, 10. Marjorie Jones Hopkins had her two daughters, Susan and Judith, with her. Midge, who also has a son Stephen, is a busy housewife and finds time too for extra work — "flower arranging for a local hotel."

Mabelle Hickcox Camp is the busy mother of thirteen-year-old Cynthia, and Myrtle Marshall Cochrane has one daughter, Karen. On hand too was Bettina Potter Janse — looking not a whit older than in 1934. Her Ted is 23 and Sandra, 22.

1934's Corner

Dorothy Secord Garon, a shadow of her former self, was present with all the wit and humor of old. She, as the mother of three boys, is busy as "chauffeur, cleaning woman, washer woman, nurse — all under the heading of housewife." Dot has many outside activities — church, P.T.A. and Y. Muriel Thacker Drury came with her husband, son and daughter from Schenectady. Lillian Thrasher Rowell, a kindergarten teacher, also has three children — George, 20, Caroline, 17, and Herbert, 10.

Annabeth Williams Bergen drove from Buffalo on Friday with Fran Day Meyers and spent the weekend on campus. Annabeth's former roommate, Sally Swanson Dahlberg '35, joined us for luncheon. Sally was accompanied by her husband and daughter, who plans on Lasell in the near future.

Beth Snow Bissett is placement counselor for the Burton Personnel Service in Boston.

And — there was Me — Ada May Bartlett Degree. My husband and I have three sons — Bob, Jr., now in the Army, Stephen, a high school junior, and Peter is in the first year of junior high. Peter is active in a Fife and Drum Corps and our summers are busy attending meets and parades.

It was suggested that a directory of our classmates be made available to all who wish them. Please send your request for same to me.

"Regrets" came from: Barbara Beers Hodgson, who had to cancel at the last minute. Barbara's older daughter is laboratory technician at Phillips Andover, son James is 11 and Donna Lou, 7. Capt. Hodgson is assistant chief of staff of Naval Reserves in Boston.

Bettina Cook Kalback lives in California with her husband and three children, David, Jean and Paul. Mabel Crowe Sias is "busy keeping up with two teenagers."

Roberta Davis Massey sent greetings and love to all. Sincere thanks from all of us to Bobbie for her twenty-five year's service as class secretary.

Dell Masterjohn, a technician for the Johns Manville Corp., was enjoying a California vacation. Carol Morehouse Jones was busy packing the family for the move to Rochester, N. Y., and Natalie North Hinchliffe wrote: "Had been looking forward to Reunion, but that is the graduation day at Thayer Academy and our older son is a member of the senior class. For the past eight years I have been studying pottery and now have the beginnings of my own studio — a kiln and a wheel — and I love it. Incidentally, my son's best girl enters Lasell in September so I may be back for a visit after all."

Virginia Ripley Lent was in the throes of house hunting and added: "P.T.A. and the Girl Scouts keep me busy. Our girls are growing up fast — Karen is 12 and going into the 8th grade, and Lois Ann is 10. Barbara Hinckley Meyer sent a new address — 407 Juniper Lane, Cheshire, Conn. — and reports she has a son, Peter, and two daughters, Emily and Deborah. Nina Keppler Dusenbury lives in Wellesley with her two children, James and Mildred. Barbara Kerr Marshman's son Bruce is 19 and daughter Linda, 16. Bernice Loveland Megargel has two sons, Wayne, 12, and Bruce, 10.

Mary Fitch Huggett's plans were cancelled and Mary wrote: "Please give my love to everyone. Shall miss being with you all. We enjoy the average family activities in a small suburb. Anne was married early in April and is now living nearby in Pittsburgh. Jim is twelve, finishing the 7th grade and has his first paper route. Charlie is 10 and active in everything. I have the usual housewife chores, cub scouts and my own charitable organizations to keep me busy."

Virginia **Leahy** Berwick suffered a shoulder injury and was very disappointed not to join us. Ginny has five children, four daughters and a son, and yet manages to find time for piano teaching.

Celia **Kinsley** Percival was "getting ready to move back to the Boston area. My husband is now with Sylvania in Woburn and we will be living in Winchester — 26 Thornberry Rd. It is really like coming home again after being away eight years. Shall be glad to visit Lasell and see all the changes that have been made."

— A.M.B.D.

1935

MRS. BARBARA K. HASKINS
(Barbara King), *Secretary*
111 Wilcox Ave., Meriden, Conn.

MRS. BARBARA H. BREWER
(Barbara Ordway), *Assistant*
19 Fern St., Auburndale, Mass.

Kay **Peck** Dietler writes: "We love Charlotte (N.C.), but do miss northern friends. Have been very negligent and do want to bring you up-to-date with the family: Kathy, born May 7, 1943; Sally, born March 8, 1948; and Ned (E.N.D., Jr.) born April 7, 1953. Hello to anyone who might remember me — and I'm planning on June 1960!"

Harriet **Colwell** Reeves has a new address: 1210 Spruce St., Winnetka, Ill., and Priscilla **Winslow** is at 22 Chauncy St., Cambridge, Mass.

1936

MRS. FREDERICK R. HENDERSON
(Audrey Smith), *Secretary*
603 N. Fourth St., Sterling, Colo.

Ruth **Ellsworth** Laas has recently moved to a new Cape Cod home at 33 Melrose Ave., Needham, Mass. Jeanette **White** Eaton x-'36 has a new Needham address too — 21 Eaton Rd.

It had been eighteen long years since Jeanette **Tifft** Jeffcock had been on campus. Jay was visiting her parents in Hopedale (Mass.) and brought daughter, Janet, for a tour of the college.

1937

MRS. CHARLES A. HIGGINS, JR.
(Louise Tardivel), *Secretary*
50 Aspen Ave., Auburndale, Mass.

The Class extends sincere sympathy to Barbara **Burnham** Rice, whose 17-year-old son, Philip, passed away on April 8, 1959. Philip, a senior at Amherst Central High School, had been accepted at Paul Smith College for 1959-60. He was active in Boy Scout work and in the early spring had accompanied his group of Explorer Scouts to the Marine base at Cherry Point, N. C. Philip's most recent hobby was restoring an antique automobile. He is survived, in addition to his parents, by a sister, Joan 12, and two of his aunts are Nancy **Burnham** Henderer '41 and Jane **Burnham** Eliason '45.

Sympathy is also extended to Priscilla **Parmenter** Madden, whose father, Mr. Vernon E. Parmenter, died May 11, 1959.

New Addresses: Lucille **Huse** Chappell: 5646 S. Perk Ave., La Grange, Ill.

Evelyn **Towle** Slotnick: 35 Kingswood Rd., Auburndale, Mass.

Countessa **Wood** Hall: 3075 Freeman St., Coconut Grove, Fla.

1938

MRS. W. D. HARSHBARGER
(Virginia Wilhelm), *Secretary*
80 Mountain Terrace Rd.
West Hartford, Conn.

MRS. W. A. PENTHENY, JR.
(Mildred Birchard), *Assistant*
Box N, Humarock, Mass.

A thank-you to Doris **Eitapence** MacDonald (H.S. '25-'26), who thoughtfully forwarded an August bulletin published by the Sponge Products Division of the B. F. Goodrich Company. The Shelton (Conn.) "Personality of the Month" describes Margaret **McEnerney**: "She has been associated with Sponge Products for thirteen years and is currently handling the clerical work in the Plant #2 Laboratory.

"Margaret was born and educated in Derby, attending St. Mary's Grammar School and Derby High. Her ambition at this time was to become a fashion designer, and she enrolled at Lasell Junior College, graduating with a major in Home Economics. Margaret was always active in Girl Scouting, and during this period did counseling work at their camps during summer vacations.

"When America began to mobilize its defenses against the Axis powers, Margaret became a member of the Ansonia Draft Board. In 1943, Margaret joined the WAVES and took 'boot' training at Hunter College. She attended Yeoman's School at Oklahoma A. & M., and upon completion was transferred to Sampson, New York, where she spent the remainder of her enlistment. Her duties at Sampson were clerical and personnel work, and she advanced to the rating of Yeoman First Class.

"Margaret was discharged in 1946, began working for Yale University in a clerical capacity and later worked for the Veterans Administration in New Haven. Shortly after her discharge from the service, Margaret joined the American Legion. She was made Adjutant and served in this capacity until 1951. She was elected Commander of the John H. Collins Post and was the first and only woman to be so honored. The next year at the State American Legion Convention she was elected to serve as vice-commander for women in the state. Subsequently she was appointed by the state commander to be the representative of the American Legion on the Veterans Administration Volunteer Service Advisory Board at the West Haven Veterans Hospital.

"At the recent American Legion Convention in Hartford, Miss McEnerney was presented with a trophy and citation for the outstanding woman Legionnaire of the year."

Lee Shepard Wilgus is State Membership Chairman for the National Rehabilitation Association and secretary of the Health and Welfare Club of Clark County, Ohio.

From Olive Boynton Garron: "Discovered last summer that Barbara Clarkson Moody x-'38 and I have more than Lasell in common. We both vacation at Ocean Park (Maine), and our ten-year-old sons are ardent young scientists."

Irene Gahan Burbank writes to Arlene Wishart Sylvester: "Hope to see old Lasell friends over the May 30th weekend when we go to Madison, Conn. Thought it would be great fun to have a reunion with some of our wedding party — this year brings our 20th anniversary. Betsey will go to Colby Junior College in September, and Bill will enter the Salisbury School in Connecticut. Leona will enter junior high and be at home to keep Dan and me company. After our wonderful 20th reunion, I am already counting the years for our next — do hope we can plan to have husbands and children join in the celebration."

Betsey, Leona and Bill Burbank (Irene Gahan '38)

From the Class of 1939

1939

MRS. EUGENE L. CUSHMAN, III
(Ruth "Kupe" Shepard), *Secretary*
60 Shore Ave., Eastern Point, Groton, Conn.

The Class of 1939 was well represented at the 20th Reunion — as evidenced by the accompanying picture. There was a slight misunderstanding about the report — but 'twill follow in a later issue of the LEAVES.

Other News: On Saturday, May 16, 1959, Mary C. O'Connor became the bride of George G. Lorantos. Mary is medical secretary for Dr. Anton Fried of Newton, and her husband is associate director of the National Braille Press in Boston. Their new address is 23 Hillcrest Rd., Medfield, Mass.

Julia Keegan Fuller is one of the two Welcome Wagon hostesses in the Southboro-Marlboro (Mass.) area. She is a past president of the American Legion Auxiliary, and has been an active worker in the United Cerebral Palsy and American Cancer Society. Her two children, Patty Ann and John, are four and three years old. Julia's present address is Flagg Rd., Southboro.

Eleanor Wentworth Person's (x-'39) daughter, Marcia, was among the "prospective" student callers in the late spring. Eleanor told us that Marcia's Westwood (Mass.) High School friends include the sons of Mary Flaws Nelson x-'38 and Helen Allen Follett '34.

New Addresses: Lt. Laura C. Cobb, USN: NAV Commsta, Navy 128, F.P.O., San Francisco, Calif.

Ruth Conklin Anderson: 153 Chestnut Hill Rd., Wilton, Conn.

1940

MRS. R. D. STERLING
(Priscilla Sleeper), *Secretary*
32 Rumford St., West Hartford, Conn.

MRS. H. T. LODGE
(Ruth Sullivan), *Assistant*
17 Hemlock Rd., Newton Upper Falls, Mass.

New Addresses: I. Jean Church Smith x-'40: Shafter Way, Route #1, Box 340, Carmel, Calif.

1941

MRS. J. W. SHEFFER, JR.
(Janet Jansing), *Secretary*
123 Garden Rd., Oreland, Penna.

VIRGINIA DENYSE, *Assistant*
65 Ralph Ave., White Plains, N. Y.

Born: To Harriet **Hanson** Nelson, a fourth child, first son, Stewart Frederick, on June 28, 1959.

Other News: Ginny **DeNyse** forwarded a clipping from the March 15, 1959, edition of a New Bedford (Mass.) newspaper. It reads: "Controlling interest in Sullivan-Foster, Inc., one of New Bedford's largest and oldest general contracting firms, has been bought by John B. Nicholson, former general manager of Theodore Loranger and Sons. Mr. Nicholson is married to the former Mary L. **Doig**. They have three daughters, Jane, 11; Ann, 8, and Gail, 2½, and reside at 47 Bush St., South Dartmouth."

Ginny's note also included: "Eleanor **Pfaff** had a wonderful European vacation last fall. She has simply beautiful colored pictures of her travels through England, Egypt, Turkey and the Far East. My own spring vacation to the Virgin Islands now seems years ago!"

The Class extends sincere sympathy to Sue **Cairoli** Peck, whose mother passed away in the early summer of 1959.

Susan, daughter of Kathryn Starkey Litehiser '42

1942

MRS. VERNON F. COOK
(Mary Hurley), *Secretary*
4712 Canal St., New Orleans, La.

ANNE M. LYNCH, *Assistant*
1784 Washington St., Auburndale, Mass.

Barbara **Rockwell** Tweddle served as waterfront director at Camp Wabasso, Bradford, N. H. Camp Wabasso is sponsored by the Newton Girl Scout Council. During the school year, Barbara teaches kindergarten in the Concord (N.H.) public schools, and has had ten years experience as a camp staff member, two of them at Wabasso as a program specialist.

En route to a Cape Cod vacation spot, Ruth **Deremer** Callard and family called at Lasell. Her son, Bob, is now 14, and the twins, Pat and Pam, are 10. Ruth, secretary of her class at Miss Beard's School, has been working on their building fund campaign.

A new address for Elizabeth **Hutchison** Buttrick: 4 Acre View Drive, Northport, N. Y.

1943

MRS. M. F. STODDARD, JR.
(Nathalie Monge), *Secretary*
28 Juniper Ave., Wakefield, Mass.

MRS. JOSEPH A. MARILLEY
(Elizabeth McAvoy), *Assistant*
4314 Mathews Lane, Kensington, Md.

Engaged: Vida S. **Pike** to Gordon Henry Morrison of Wellesley Hills, Mass. Gordon, a graduate of Tufts College and Babson Institute, served with the Navy in the Pacific during World War II, and is currently sales engineer for Metals and Control in Attleboro.

Bertha **Simpson** x-'43 to Gerald E. Ballanger of Bangor, Maine. Bertha is employed as a public health nurse by the Old Town, Milford and Bradley Visiting Nursing Association.

Married: Nazarene **Mondello** and Salvatore F. Stramondo on July 25, 1959. Nan's new address is 63 Henry St., Framingham, Mass.

Born: To Clarice **Lothrop** Davin, a daughter, Roberta Lee, on April 16, 1959.

Other News: Eleanor **Millard** Parsons and family have moved to Chicago, where her husband is now pastor of the Hyde Park Baptist Church. Their address there is 5739 Blackstone Ave.

Gail **Alexander** Chappius x-'43 forwarded a new address: Fairwood Lane, Lake Hills, Hamilton County, Tennessee. Her son, John, is now eight years old.

Jackie Wilson White is now living at 113 Madison Ave., Cuyahoga Falls, Ohio. She has one son, Phillip, and four daughters — Roxanne, Erica, Victoria and Pamela.

New Addresses: Gloria Ermilio Ozimek: 26 Brian Rd., West Hartford, Conn.

Edith Lippert Weiss: 8347 Dover St., Houston 17, Tex.

Dorothy Marr Peckham: 1010 Myrtle Ave., Watertown, N. Y.

Nancy Nettel Doig x-'43: 13 Stearns Ave., Leominster, Mass.

E. Muriel O'Connor Lee: Box 1202, Twenty Nine Palms, Calif.

1944

MRS. WILLIAM E. GREENE
(Barbara Bresette), *Secretary*
18 Hodges St., Attleboro, Mass.

MRS. JOHN B. RIDDLEMOSER
(Suzanne Lange), *Secretary*
3 Joyce Ave., Amityville, L. I., N. Y.

15th REUNION

We are starting off the next five years with two new secretaries — Barbara **Bresette** Greene — in a weak moment — agreed to be secretary, and Suzanne **Lange** Riddlemoser — bless her — said she would assist. Please do take time to send a word or two occasionally — we all just love *News*.

June the sixth dawned bright and clear — nary a cloud in the morning sky, tho' plenty brewed during the course of the day. We arrived at Lasell about ten (it looks more beautiful than you would even remember), registered and coffee'd at Plummer, tacked the 1944 Banner on a tree and were open for business. (Incidentally, several of us still have our miniature class banners — do you? Barbie **Goodwin** Flint even has her Freshman cap.) Ginny **Wolfe** Perkins and her older daughter, Sharon, and Peg **Portmore** Scheuerman were the first to arrive, but quickly followed by: Evelyn **Allen** Clune, Jean "Soupie" **Campbell**, Libby **Burpee** Crooker, Barbara **Bresette** Greene, Betsey **Maynard** Staples, Clio **Lupo** Murphy, Sue **Lange** Riddlemoser, Freda **Reck** Dubin, Lorrayne **Hron** Hulton, Betty **Rhind** Lee, Claire **McCreery** Simmons, Dottie **Nickerson** Tehan, Joan **Mills** Barry, Dot **Tobin** Staffier, Barbara **Staples** Virgie, Vivian **Snow** Ohlhorst, Ruth **Blaisdell** Simmons, Marge **Wing** Berry, Betty **Walsh** Schwartz x-'44, Imogene **Williams** Genewich and Katie **Cogswell** Darnton.

Several brought children — or at least *some* of the children. Freda **Reck** Dubin was accompanied by Ben, Lynnie, 10, and Bobbie, 6. Ben was the only husband present but bore up beautifully. Lorrayne **Hron** Hulton came with her ten-year-old Susan, Betty **Rhind** Lee had Wendy, 11, and Katie **Cogswell** Darnton brought Barbie. Margie **Wing** Berry's two daughters were dressed alike, but "Soupie" **Campbell** didn't bring a single gal — as Girl Scout Director of Manchester, Connecticut, "Soupie" claims 1800.

As we lunched under the trees on the Recreation Field, the first black cloud loomed overhead. We thought only the happiest of thoughts as the sky grew darker, and a few stalwart souls finished their lunches in the rain — for rain it did.

Not nearly as many as expected gathered at The Pillars for dinner for by that time the rains came in earnest. Priscilla **Lincoln** joined us there.

We enjoyed reading the questionnaires and share some of them with you. Each and every one who did not come to Reunion was really missed — and do plan now for our 20th. It was a happy, happy day and June 1944 did not seem so far in the past. As Barbie **Bresette** Greene commented: "How can this possibly be our 15th Reunion — I am still so young and beautiful."

Gathered from the Questionnaires:

Dorothy **Annino** Iseman: assistant manager of a card and gift shop.

Evelyn **Allen** Clune: medical secretary to her doctor-husband, and takes care of Barbara Jane, 12, James, 9, and Laurie, 4.

Edna **Barker** Nelson: promises to be with us in 1964. The Nelsons have David, 7, and Paul, 3.

Barbara **Bresette** Greene: entertained us all in her own inimitable way. Has added the class secretarial duties to her regular "for pay" ones.

Libby **Burpee** Crooker: looked just as cute as on graduation day. Her Ronald is twelve, Diane is ten and Joan soon has her eighth birthday.

Jean **Campbell**: received her B.A. degree from Brown University. Is a Girl Scout Director.

Diane **Carbulon** Poulos: sent greetings from Wilmington, Delaware. Daughters Patrice and Alicia are six and three, respectively.

Martha **Clark** Corson x-'44: everyone was so pleased to have her good news. Her two sons are both redheads — Clark, the older, now stands 6'2" and Craig is the local grade school "giant." Marty reported a recent visit with Sue **Blackinton** Smith x-'44.

June **Carew** Mange: so wanted to come, but just couldn't manage to get away. Virginia Anne is ten years old.

15th Reunioners

Gloria Clifford Gifford: sent a picture of their four youngsters and added: "Three years ago we bought an old house which we are attempting to modernize and enlarge for our growing family. Bob is part owner and manager of 'Gifford's' — records, players, cameras, photofinishing.

Katie Cogswell Darnton: lives in Wenham with Jack (of course) and their three — Barbie, 10, Ginny, 4, and James, 1½.

Alma Copp Fearnley: recently moved from Marblehead to Pittsford, N. Y. Neill was ten in April and Margaret was five in May.

Grace Crossland Spurr: so disappointed not to be with us. Until two years ago, Grace was office supervisor of the Research Department of Olin Mathieson Chemical Corp.

Lib Donnelly Chapman: sent love to all from Broadalbin, N. Y.

Jessie Doig Clark: we were delighted to see the pictures of her Thomas, 6, and Nancy, 4.

Dottie Fuchs: an administrative assistant with the Carnegie Corporation of New York.

Jeff Fleer Cooper: claimed the distinction of our "farthest from home" at reunion. The Coopers live in New Wilmington, Penna., with their three sons, Larry, 10, Bill, 8, and Frank, 4.

Barbara Goodwin Flint: the Flints have three children — Jeffrey, 8, Jill, 6, and Jay, 3.

Polly Hanley Kuhn: promises to make the 20th. At the moment slightly busy with John, 10, Melinda Ann, 8, Peter, 4, and Kevin, 3.

Shirley Haviland Woody: planned to be with us, but at the last moment could not make it. They operate a farm in Jutland, N. J., her husband is a sports editor for the Newark *Evening News,* daughter Susan is ten, and son Luke is seven.

Lorrayne Hron Hulton: accompanied by daughter Susan. Left at home were the two boys, Jeffrey, 8, and Peter, born last February.

Nancy Lyons Brown: "Would love to see any of you gals who might come this way — 2618 San Domingo, Coral Gables, Fla. We have our own airplanes and operate business trips to the Bahamas. Ricky is now seven and Jeffrey, four."

Jeannette Jones McIntosh x-'44: has two daughters, Susan and Nina.

Sue Lange Riddlemoser: looking for *much* news from all the gals in the next five years. Her four sons keep her busy.

Joe Leroy Bramm: received her B.S. in Education at the University of Tennessee in 1946, married Dr. Horace G. Bramm in 1950, and now has a son and a daughter. Joe's spare time is spent with the board of the Huntsville (Ala.) Civic Orchestra, Mental Health Association, and the local Garden Club. Joe is president-elect of the Medical Auxiliary and vice-president elect of the local PTA.

Priscilla Lincoln: a clerk in the Post Office and grocery store in Southville, Mass. The Lincoln family have owned and operated the store over sixty years.

Clio Lupo Murphy: with daughter, Kathy, and son, Daniel, the Murphys are great boating enthusiasts.

Joan Mills Barry: her family includes Jim, Jr., Craig and Deborah.

Dotty Nickerson Tehan: a great supporter of the Western Massachusetts Club. Nancy is now seven and Johnny is three.

Jane Maynard Robbins: as disappointed as we all were not to be on hand.

Betsy Maynard Staples: a busy Navy wife with the usual *new* address: 27 Toppa Boulevard, Newport, R. I. Jane is twelve and David, nine.

Virginia Nelson Lake: the Lake household in Hyde Park, N. Y., is an active spot — three boys and a girl.

Jean O'Brien Heavey: "packing to move to Boston from Camillus, N. Y." Son Peter is eleven.

Frances Pariseau Ouellette x-'44: now lives in Taunton, Mass. Has one son, Joel.

Priscilla Perley Kerans: we all missed Pris and many joined in on the phone call. She reported a spring telephone visit with Alba Squarcia McLinskey. The Kerans have three sons.

Peg Portmore Scheuerman: busy with church and school affairs in the beautiful country town of Boxford, Mass., where they have a new home. Rickey is now 13, Karl, 11, and Sarah Jane is 7.

Betty Rhind Lee: eleven-year-old Wendy came with Betty, while Pam, seven, stayed at home with Daddy.

Freda Reck Dubin: little Sarita Ann was the only Dubin left at home.

Ann Scott Thompson: another last-minute disappointed gal.

Elizabeth Shellenbach Riedy: To the question "Present Occupation," Betty answered: "Just a busy mother." And what a wonderful family she and her doctor-husband have — Thomas, Jr., 13, Frank, 9, Michael, 8, Lisa Ann, 7, Christopher, 5, Rory Lee, 4, Patricia 3, and Margaret Mary, 1.

Rosamond Smith Busboom: also has a doctor-husband. With their two daughters, they live at 2310 Sunset Lane, Greely, Colo.

Vivian Snow Ohlhorst: came from Wappingers Falls, N. Y., to join us. Has two daughters and a son.

Barbara Staples Virgie: now lives in Tariffville, Conn. The Virgies have two boys and a girl.

B.J. Strickler Mertz: too busy at home with three young sons.

Faith Taylor Maloney: had hoped to be with us. The Maloneys and daughter, Beth, now live in Southbridge, Mass.

Dorothy Tobin Staffier: the three Staffier daughters were on hand to see the Crowning of the June Queen.

Betty Walsh Schwartz x-'44: a great treat to see Betty. She now lives in Norwood, N. J., with her two sons.

Imogene Williams Genewich: arrived in Auburndale on Friday with her sister, Annabeth Williams Bergen, a member of 1934's reunion group. Imogene has two boys and a girl.

Virginia Wolfe Perkins: came with daughter Sharon, 10. Chester celebrated his 14th birthday in June and Catherine is four.

Claire McCreery Simmons: told us of the great visit she and husband Ed enjoyed with Alice Crosby Martin in Florida. Claire's son Douglas is six, and Diane is four.

— K.C.D.

New Addresses: Juel DeNezzo Calnen: 853 Beechwood Rd., Orange, Conn.

Anne Fisher Stewart: 79 Berkley Place, Glen Rock, N. J.

Millicent Greason Booth: 36 Cutler St., Watertown, Conn.

1945

MRS. CALVIN R. CARVER
(Emma Gilbert), *Secretary*
5 Claremont Ave., Maplewood, N. J.

MRS. GEORGE B. KAKNES
(Jean E. Logue), *Assistant*
49 Eaton Ave., Woburn, Mass.

Penny Henry Goggins writes: "After five boys we finally have been blessed with a daughter. Nancy Eileen Goggins arrived December 24, 1958 — Christmas Eve — a perfectly wonderful present for all. The boys were completely thrilled with her — though, of course, the novelty has worn off somewhat. Now that she has started to wear dresses they consider her just beautiful!"

And from Peggy Brickett Sawyer x-'45: "I graduated from the New England Deaconess Hospital in 1947. Worked in the operating room there for a bit after my marriage in 1948, and then proceeded to more than fill our Natick home with offspring. The family now includes David, 10, Susan, 7, Lynda, 5, and Mark, 3. Work a bit part time in the local hospital, and there is the routine PTA, church and Cub Scout duties. Do correspond with Diana Teele x-'45. She is now Mrs. Norman J. May and her address in England is Amberley 7, Gloweth Villas, Truro, Cornwall. Her husband teaches French and history and their children are Joanne, Byrony Jane and Julian."

Marjorie Olson Bjork tells of the arrival on November 3, 1958, of her third child, second daughter, Laura Ann. Praises in the "aunt department" are coming from Winifred Olson Carlson '50.

New Addresses: Mary Conant Whitman: Briar Brae Rd., Stamford, Conn.

Ruth Eastman Schlichting: 327 Lincoln Ave., Lockport, N. Y.

Betty McEwen Price: 809 Tenth Ave. South, Naples, Fla.

Mr. and Mrs. William H. Klingbeil and Family (Susan Slocum '45)

1946

MRS. PAYSON B. LANGLEY
(Lee Pool), *Secretary*
5145 Harper Rd., Solon, Ohio

MRS. PIERRE MEGROZ
(Mary Jane Magnusson), *Assistant*
85 West Brookside Drive
Mamaroneck, N. Y.

Born: To Jean **Thiel** Weld, a third child, first son, David Cheever, Jr., on February 15, 1959.

To "Corkie" **Schlegel** Cathcart, a third child, first son, Bruce Cameron, on July 29, 1959.

Other News: Joan **Hodgdon** Munson is now living at 3370 Gunston Road, Alexandria, Va., and "enjoying the Washington Club meetings. Our son, Stuart Colburn, celebrated his second birthday in July."

The headlines of a feature story in the May 18th edition of the Worcester (Mass.) *Gazette* read: "Mother Puts Four to Bed, Then Studies for Degree." The newspaper account continues: "When graduation time rolls around next month, the majority of college students all over the country will be going home to mother and dad — at least temporarily. At Annhurst College in South Woodstock (Conn.) there will be one notable exception. When Mrs. Irene **(Tomasek)** Charbonneau receives her Bachelor of Science degree June 3d, she will be coming home to a lively foursome: Philip, 10, Glenn, 8, Joy, 7, and Jay, 4 — her children. If anyone is wondering how a young housewife and mother of four managed to accomplish this, there is even more cause for wonder at the excellent job Mrs. Charbonneau has done on both fronts. At Annhurst, she has been on the dean's list consistently. At home, she has arranged her schedule so that not only does the work get done, but up until this last semester, she has always been home when the children arrived from school.

"In 1947 she married Philip Charbonneau, Jr. and they settled in Grosvenor Dale, where Philip is the postmaster. The next six years, which saw the births of Philip III, Glen, Joy and Jay, were a little too busy for much outside activity. After Jay's birth, she began to take an evening course in philosophy at Annhurst, one evening a week, which she continued for three years. Her love for this and her admiration for the school started the longing to complete the requirements for her bachelor's degree.

"Two years ago, she began the day courses, majoring in accounting, minoring in social studies. Since then, she has made the eight-mile drive daily, spending an average of three hours a day in class."

Irene has been appointed to the faculty of the Webster High School for the year 1959-60.

New Addresses: Jane **Caswell** Rossi x-'46: 1016 Old Mill Rd., Pasadena, Calif.

Margaret **Harman** Salisbury: 37 Branch Brook Dr., Belleville, N. J.

Evelyn **Hillis** Sirles: 1007 S. Skyway Blvd., Colorado Springs, Colo.

Deborah **Newton** Warren: Fruit St., Norfolk, Mass.

Jane **Schmidt** Alberts: 184-38 Midland Parkway, Jamaica, N. Y.

1947

GLORIA SYLVIA, *Secretary*
411 West 24th St., New York 11, N. Y.

MRS. S. G. BRUSH
(Lois Kenyon), *Assistant*
Woodstock Valley, Conn.

Born: To Joan **Lambert** Laffin, a fourth child, second daughter, Carol, on December 29, 1958.

To Betty Ann **Williams** McGowan, a son, Mark Jay, on March 11, 1959.

To Florence **Lomasney** Saltzman, twin sons, John and Edward, on May 6, 1959.

To Mary **Kinney** O'Connell, a third child, second son, Christopher John, on July 15, 1959.

Other News: Dorothy **Papani** Palmer writes: "Bob and I love living in Hingham (Mass.). We built a home at 7 Martin's Cove Road, World's End about four years ago and enjoy it with our two sons, Nicoholas, two, and Robert, Jr., who arrived in January 1959."

A new address for Barbara **Somerville** Black x-'47 is 47 Cornwells Beach Road, Sands Point, L. I., N. Y. Barbara has three children: Beverly, 12, Dorothy, 9, and Walter, one.

New Addresses: Priscilla Ames Ruggles: 91 Jordan Blvd., Delmar, N. Y.

Beverley Barnes: 3028 Shipping Ave., Cocoanut Grove, Fla.

Betty Jane Cnossen Whitehead: "Wyncroft," 9 Harvard Dr., Media, Penna.

Elizabeth Kirby Bartlett: 43 Prospect St., Reading, Mass.

Betty Peirce: 773 Highland Ave., Needham, Mass.

1948

BERYL N. GROFF, *Secretary*
Box 1853, San Francisco 1, Calif.

MIRIAM DAY, *Assistant*
4 Locke Rd., West Medford, Mass.

Married: Jacquelyn Abbott x-'48 and Walter Vernon Jones, Jr. on December 27, 1958. Jackie is office manager of the Wildcat Ski Area in Pinkham Notch, N. H., and her husband is associated with the Remick Gas and Electric Company in Tamworth, N. H.

Dorothy Piranian and Thomas F. Ryan on April 3, 1959. Dottie's new address in San Francisco is 1659 Grant Avenue.

Linnea Kneller and Thomas William Mix on August 22, 1959. Betty Ann Finnell '49 was Lynn's maid of honor and Marilyn Newhall Kendall '50 was a bridesmaid. Joanne Block Wilkinson was an honorary attendant. Mr. and Mrs. Mix are now living at 26 Carey Avenue, Watertown, Mass.

Born: To "Bubbles" Davenport Weidmann, a daughter, Mary Ellen, on October 14, 1958.

To Rosada Marston Cole, an adopted daughter, Renea Charlene. Renea was born January 15, 1959 and came to live with the Coles on April 30th.

Other News: Audrey Tracey Tirrell, mother of three daughters, is now living at 41 Overlook Road, Marblehead, Mass.

Early in the season, Berry forwarded a fine newspaper picture of Johnny Antonelli, mound ace of the San Francisco Giants, with his two daughters, Lisa and Donna. Rosemarie Carbone is Mrs. Antonelli and mother of the cute little girls.

We are glad to report that Doris Trefny Kennedy is making a good recovery from a March automobile accident. Tref writes from 265 Vitmar Place, Park Ridge, N. J.: "The neck brace has been most uncomfortable and creates much difficulty in writing. Would love to have the address of Martha "Mice" Miller." P.S. So would The Alumnae Office.

New Addresses: Elaine Burrell King: 41 Washington St., Medford, Mass.

Mr. and Mrs. Thomas Mix (Linnea Kneller '48)

Annette Chase Scribner x-'48: 42 Walnut Rd., Hamilton, Mass.

Marilyn Clark: Apt. 1, 121 S. Palm, Beverly Hills, Calif.

Elizabeth Duffill Wiese: 320 East 53d St., New York, N. Y.

Mike Hires: 820 Cory Dr., Inglewood 3, Calif.

Elsie Paulson: 2661 Wexford Rd., Columbus 21, O.

Lois Tackella Hunter: 29 Normandy Dr., Northport, N. Y.

Elaine Troen Cole x-'48: 101 Craigie St., Portland, Me.

1949

MRS. WALTER J. CONNOLLY, JR.
(Paulie Quilty), *Secretary*
24 Wardwell Rd., West Hartford, Conn.

MRS. JOHN R. SHREWSBURY
(Joan DeGelleke), *Secretary*
Upper State St., Guilford, Conn.

MRS. DANA A. HAMEL
(Kay Poore), *Secretary*
2827 Dellview Dr., Fort Wayne, Ind.

June 6th was a delightful day at Lasell, and our thanks to Libby and Straw for planning a terrific Tenth Reunion. Seventy-three '49-ers registered, and as we checked in at Plummer Library, we challenged (over the coffee cups) the new arrivals for names and

1949 — Section #1

faces. Must say everyone looked chic — maybe a bit rounder in places and some a bit more subdued, but not one a bit older.

At the annual meeting of Lasell Alumnae, Inc., at Wass Hall (a perfectly beautiful new Science Building) our own Libby Harrington Logan was introduced as the new President. This is a well-deserved honor for Libby and we all wish her well. Following a most pleasant luncheon (under a tremendous tent on the Recreation Field), Straw presided over a class meeting. We discussed ideas in regard to a memorial for P. L. Anderson Phypers, first deceased member of '49. It was voted that a note be sent to each girl in the class asking for suggestions. Reference books for the library was one suggestion made at the Reunion meeting. Straw, as class agent, stressed the growing importance of the Alumnae Fund at Lasell and reported only 36% of the Class of 1949 contributed in the current year's drive. Do try to dig deeper and send a check this year.

As evidenced by the heading of our column, we also elected new class secretaries. Kay, Didge and I hope we can do as well as our predecessors. Please do keep the news coming.

"Fun" Prizes were then awarded to Long Distance Travelers: Barbara Berry Roberts (Nebraska), Kay Poore Hamel (Michigan), Evie Frye White (Indiana), Nat Hall Campbell (North Carolina) and Carolyn Clark Thomas (Virginia). Most Children: Straw Lawson Donahue, four. Most Recent Marriage: Kathleen Mahoney Schofield, January 31, 1959. Changed the Most: Prilly Randall Hurter and Carol Dunn Burns. Changed the Least: Paulie Quilty Connolly.

Libby's daughter, Pamela Logan, was crown bearer for the June Queen at the Crow's Nest ceremony, and we did enjoy the President's Reception for Alumnae and faculty. It was great fun to see Miss Jean Watt, our class advisor, and many other faculty friends. However, for most of us it was sad to say goodbye to President and Mrs. Wass, and difficult to find the proper words to express our thanks to them for the years of dedication to Lasell. Mr. Wass not only undertook a successful building program, but has worked to attract outstanding faculty and improve our college scholastically. We '49-ers will miss him.

Saturday evening forty of us, "stag" or with our spouse, joined again for cocktails and dinner at The Meadows. All in all we had a great fun day together with the friends with whom we had shared so much in those two short years, and whom we seldom see because of distance, jobs, husbands, children or a hundred other reasons. In true spirit, we departed making mad plans for "we must get together often between now and 1964." Let's hope that we do — at least, through the news in the LEAVES.

Present at Reunion were: Nat Hall Campbell, Mary Shoemaker Budge, Polly Donaldson Converse, Marty Hurd Davenport, Nancy Curtis Grellier, Betty Ann Felker Hancock, Carol Cedergren Henrickson, Beverly Wallace Markey, Ann Hollett

1949 — Section #2

Munro, Joan **Stowe** Pedersen, Joan **Phelan,** Barbara **Berry** Roberts, Joan **Pauling** Smith, Pat **Lane** Harlow, Nancy **Conners** Stoddard, Carolyn **Clark** Thomas, Betty **Smales** Young, Carol **Dunn** Burns, Jean **Wormuth** Craig, Helen **Hamilton** Croot, Violet **Drulie** Dhimos, Sue **Baer** Gluck, Jane **Wadhams** Hazen, Nan **Colman** Hill, Prilly **Randall** Hurter, Diane **Baird** Jasset, Nancy **Newhall** Mackay, Jeanne **Zedren** Scott, Joan **Thornton** Briand, Joan **Caswell,** Jean **Gilmore** Cook, Eleanor **Ritchie** Elmore, Mary **Gilmore,** Judy **Parker** Haas, Betty **Rainville** Hallenbeck, Kay **Poore** Hamel, Joan **Kennedy** Johnson, Pam **Johns** Leighton, Janet **White** MacLure, Taffy **MacInnes** Miller, Fay **Robbins** Morehouse, Marilyn **Ross,** Joan **DeGelleke** Shrewsbury, Ann **Fletcher** Wilson, Norma **Pickett** Wise, Evie **Frye** White, Mona **Carson** Bumpus, Betty **Toscano,** Jewell **Ward** Grainger, Pat **Quirk** Jones. And with husbands: Gene **Starrett** Anderson, Straw **Lawson** Donahue, Paulie **Quilty** Connolly, Joan **Wolfe** Wickham x-'49, Boots **Potier** Grey, Jan **Gray** Palin, Diane **Palady** Barry, Bev **Peterson** Bentley, Janice **Wilder** Davidson, Polly **Martini** Everett x-'49, Jean **Sargent** Lee, Libby **Harrington** Logan, Sally **Taylor** Murray, Dot **Lindestrand** Magnuson, Audrey **Mitchell** McKibben, Corinne **Capone** McGuiggan, Mary **Mosher** Schorer, Kathy **Mahoney** Schofield, Boydes **Wilson** Smith x-'49, Eva **Laitenen** Stromski, Kay **Raizes** Stameris and June **Gray** Taylor.

Prior to reunion questionnaires were sent to all on the 1949 mailing list. 120 were returned and we shall pass along the information in later issues of the LEAVES.

— P.Q.C.

Born: To Fay **Robbins** Morehouse, a third daughter, Kimberly Ann, on October 20, 1958.

To Patricia **Troup** Dye, a daughter, Cindy Lee, on April 12, 1959.

Other News: The Cape Cod USO in Falmouth was under the direction of Cynthia **Britton** x-'49 during the spring of 1959. Cynthia had been a staff aide at the USO in Orlando (Fla.) and was invited by the national USO secretary to serve in Falmouth until a permanent director was appointed. Cynthia began her work with this organization as a junior hostess in 1952, subsequently became chairman and a year later program director and staff aide.

Eugenia **Piper** Nelson has recently moved to Titusville, Penna. (213 N. Perry St.), where her husband is in the insurance business. Gene has two children — Arvid III, born August 31, 1956, and a daughter Carol Lynn, born January 4, 1958.

We have been brought up-to-date with Mary **Shoemaker** and Jeanne **Zedren.** Mary, now Mrs. Robert D. Budge, is living at 13 Manor Rd., Livingston, N. J., and is the mother of a son and a daughter, Bruce and Sandra. Jeanne was married in October 1953 to William C. Scott. The Scotts, who live at 145 Harvard St., Newtonville, Mass., have one daughter, Leslie Jean, born February 4, 1956.

New Addresses: Jane **Alford** Young: 14834 Dunnet Ave., La Mirada, Calif.

Marilyn Prince Karcher x-'49 and Family at Valley Forge. Marilyn is the daughter of Louise Stevens Prince '22

Dorothy Bessette: Apt. #6, 625 Orton Ave., Fort Lauderdale, Fla.

Mary Dearborn Haig: Apt. #7, 1420 Lakeshore Ave., Oakland, Calif.

Carol Dunn Burns: Boardman Lane, Topsfield, Mass.

Marie Foster Elmer x-'49: 720 Hillsdale Ave., Akron, Ohio.

Shirley Greenhalgh Fadley: 2945 Woodlawn Ave., San Marino, Calif.

Lois Mallon Maher: 100 E. 200th St., Euclid 19, Ohio.

Willa Murray McGann: 12 Ridgewood Lane, Scotia, N. Y.

Betty Vail Morrissey: 61 Riverside Drive, Hamden, Conn.

1950

SALLY C. HUGHES, *Secretary*
102 Cabot St., Newton 58, Mass.

MRS. PAUL H. ROCHE
(Lillian Reese), *Assistant*
108 Pearson Rd., Somerville, Mass.

Engaged: Margaret Weber to V. James Andretta, Jr. Peg's fiancé is an alumnus of the Lawrenceville School and Princeton University.

Married: Marion Ettinger and Henry Cleaveland McDonald on May 17, 1959, in Scarsdale, New York. Ellen O'Brien Montemurro was one of Marion's six attendants. The new address for the McDonalds is 33 Fieldstone Drive, Hartsdale, N. Y.

Gloria Drulie and Holger Edward Schluntz on June 28, 1959, at the Goddard Chapel of Tufts University. Naomi Cox and Violet Drulie Dhimos '49 were two of Gloria's bridesmaids. Violet's daughter, Chrissy Lee, was the flower girl and Master Robert Dhimos served as page.

Born: To Betty Jean Jones Bolton, a second daughter, Carol Ann, on February 12, 1959.

To Lillian Reese Roche, a third child, second daughter, Patricia, on March 14, 1959.

To Claire Wallis Harris, a daughter, Linda Ann, on March 16, 1959.

To Marilyn Bartlett Erratt, a son, Bruce Lynn, on March 23, 1959. Two of Bruce's proud aunts are Natalie Bartlett Adams '36 and Virginia Bartlett Gay '38.

Other News: The 1959 Commencement address was delivered by Dr. John W. Brush of the Andover Newton Theological School. Dr. Brush is the father of freshman class president, Deborah Brush Morse x-'50. The latest news from Debby: "We are in Sacramento (Calif.), where my husband is doing his two-year stint with the Air Force. He is radiologist for the hospital at Mather Air Force Base. Have been moving about some — a year in Chicago and one in Detroit before coming to California. Following two more years of residency training for my husband, we hope to settle again in New England. We have two daughters — Cynthia Jean, 3, and Susan Gale, 1½. They practically live outdoors in the sun — and most of my time is spent chasing them." Debby's address is 129 Kurtz Way, Mather Air Force Base, Calif.

Lillian Reese Roche '50 and children

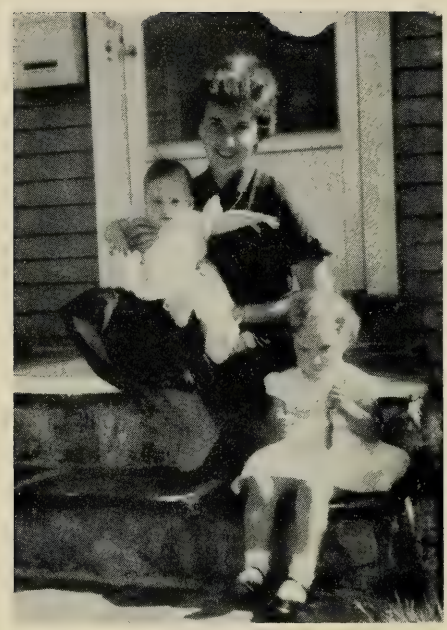

Joan Wallace Billings '50 with Loren and Lisa

Correction to the February 1959 LEAVES and our apologies to Joan Wallace. Joan is Mrs. Robert E. Billings (not Westwood) and she lives at 45 Churchill Rd., Westwood, Mass. Lorraine LeClaire Ridgway is godmother for Joan's younger daughter, Loren.

Sabra Turner Stockdale sends a new address: 118 Haverhill Drive, DeWitt, N.Y., and adds: "Moved to this Syracuse suburb in January 1959 and are enjoying it very much. Lloyd is a sales engineer with Weston Instruments. Lindy Sue is three and Chuck will be two in June ('59). They are always into some mischief but they are much fun."

New Addresses: Barbara Chipman Will: 145 S. Washington St., North Attleboro, Mass.

Joann Creveling Ahlbum: 76 MacDougal St., New York 12, N. Y.

Jean Davies Stanley: 41 Norman Ave., Cranston 10, R. I.

Jeanne Hackett Desmond: 2478 Weston Ave., Niagara Falls, N. Y.

Nancy Ann Houde Dyer: 319 Cheddington Rd., Linthicum Heights, Md.

Diane Krause Sherman: 189 Sterling Rd., Trumbull, Conn.

Constance Large Collins: 229 Maryland Ave., Erie, Penna.

Marilyn Munson Farrar: Shagbark Rd., West Bridgewater, Mass.

1951

MRS. ROBERT B. BORDEN
(Barbara Adams), *Secretary*
12 Myrna Rd., Lexington, Mass.

MRS. WALTER PERDUE
(Barbara Voorman), *Assistant*
303 Mountain Ave., Ridgewood, N. J.

MARY ELLEN WAIT, *Assistant*
7 Warren Terrace, Newton Centre, Mass.

Born: To Jan Wolf Tarrant x-'51, a son, John Daly, on February 14, 1959.

To Jean Schuster Robbins, a son, Frank Richard, on April 14, 1959.

To Lorna Becker Harrington x-'51, a third child, first son, Wesley James, on April 17, 1959.

To Barbara Adams Borden, a third child, first son, Robert Bruce, Jr., on June 3, 1959.

Other News: Mr. and Mrs. Theodore A. Saulnier of Framingham (Mass.) have announced the engagement of their daughter, Jeanne Marguerite, to Ralph C. Segura of San Francisco, Calif. Ralph was graduated from De La Salle Normal School, Lafayette, La., and St. Michael's College, Santa Fe, N. Mex.

On April 18, 1959, Nancy Rice became the bride of Richard Anthony Hopkins of Montclair, N. J. Mr. and Mrs. Hopkins honeymooned in Bermuda and are now living at 1420 York Ave., New York 21, N. Y.

The latest address for Alice Stover Kachline is 51 Sandra Place, Hamburg, N. Y. "Smoky" is the mother of three daughters — Leslie Carol, Kimberley Anne, Nancy Alice — and a son, James Edward, born in March 1959.

Lindy Sue and Chuck Stockdale (Sabra Turner '50)

New Addresses: Maryanne Ankuda Drury x-'51: High Mowing School, Wilton, N. H.

Dorothy Delasco Sines: 15694 Tetley St., La Puente, Calif.

Susan Goetz Preston: 31 Carman Rd., Scarsdale, N. Y.

Shirley Gregory Gardner: Weed Ave., R.R. 2, Norwalk, Conn.

Barbara Jankowski Rusch: 72 Plain Hay Path Rd., Bethpage, L. I., N. Y.

Virginia Klenske: 4223 West Fifth St., Los Angeles 5, Calif.

Sally Swainson Callahan: 45 Westerfield Rd., Hamden, Conn.

Mary Vogler Greene: 4613 Mimosa Drive, Bellaire, Tex.

Barbara Walker Paul x-'51: 22 Birch Rd., Great Notch, N. J.

Carolyn Weare Shaw: 6024 Hillcrest, Detroit 36, Mich.

1952

MRS. EDWARD BERGHAUS
(Suzanne Baney,) *Secretary*
13 University Avenue, Chatham, N. J.

Engaged: Winifred Domark to Raymond J. Moylan, Jr. An alumnus of Williston Academy and Trinity College, Raymond served as lieutenant in the U. S. Air Force and is currently employed by Travelers Insurance Company of Hartford.

Marilyn Hetzke to Jack Richard Moore of Marshall, Mich.

Married: Janet Bolster and George E. Peterson, Jr. on April 11, 1959. Janet's new address is 2975 Laurel Street, San Diego, California. She is now on the editorial staff of the San Diego *Tribune* and her husband is associated with the Railway Express Agency there.

Rosalie Caiger and Robert Bradford Sargent on April 18, 1959. Rosalie's bridesmaids included Betty Cook Burgess x-'52 and Harriet Ward x-'52. The Sargents are now living on Conant Street, South Acton, Mass.

Naomi Peck and John A. Kroner, Jr. on May 2, 1959 at Hamden, Conn. Betsy Brown Cramer, Joyce Wardle Chapman and Virginia Smibert Swanson were bridesmaids.

Nancie Shean and John Walter Roth on August 22, 1959 at Fort Lauderdale, Fla. Nancie's maid of honor was sister Suzanne Shean '56. Nancie is vice president of The South Florida Club and her present address is 814 N. E. Fifth Avenue, Fort Lauderdale,

Born: To Carole Smith Diamond, a second son, M. Gregg, on November 30, 1958.

To Eleanor DePalma McCarthy, a son, Kevin Frederick, on February 11, 1959.

To Joan Fischer Bell, a daughter, Linda Joan, on March 18, 1959.

To Terry Wingate Machette, a daughter, Piper Davis, on March 22, 1959. Terry's new address is Apt. 118-C Wallworth Park, Haddonfield, N. J.

To Bonnie Gill Smith, a third child, second son, Lewis, on April 22, 1959.

To Betty Lou Foy Reid. a second daughter, Lynda Ann, on June 10, 1959.

To Audrey McKay Prince, a daughter, Deborah Ann, on June 17, 1959.

Other News: ATTENTION: '52-ers: Have you noticed that our column grows shorter and shorter as the years go by? It isn't necessary, you know. I am sure you enjoy — as I do — reading about classmates. Please keep us informed! At least, send us the highlights and the whereabouts. How about it?

S. B. B.

Joanne Purcell Brooker has moved to 1240 S. Taylor Street, Arlington, Virginia. Purcie is working for the Department of the Interior, Bureau of Land Management, and says: "It all adds up to lots of weeds."

Barbara Wenzel, a research assistant at the Lemuel Shattuck Hospital in Boston, is working for the National Institutes of Health through Harvard Medical School. She is doing cancer research. In August Barbara was busily preparing for a three-month jaunt in Europe and promised a detailed account for the February LEAVES. Her past vacations have included a summer in California, a long sunny stay in Florida, and time enough in the Laurentians to become "a pretty good skier."

New Addresses: Carol Frank Sweeney: 37 East Bel-Meadow Lane, Chagrin Falls, O.

Nancy Gray Mulcahy: 1502 Stansfield Dr., Fayetteville, N. C.

Joan Hochstuhl Wallace: 22 Woodside Drive, Greenwich, Conn.

Dorothy Mulhere Barrett: 5 Bonnie Lane, New City, N. Y.

Marlene Murray Zuker: 2132 Wilmington Pike, Dayton, O.

Barbara Sieder Gay: 701 Chase Drive, Corpus Christi, Tex.

Joan Stillwell Smith: 13007 Flack St., Silver Spring, Md.

1953

MRS. HARRY GARDNER
(Althea Janke), *Secretary*
30 Main St., Emerson, N. J.

MRS. ROLAND A. NESSLINGER
(Sylvia Pfeiffer), *Assistant*
90 Belle Ave., Mt. Rt. #1, Delaware, Ohio

Born: To Nancy **Preston** Strohmeyer, a daughter, Sarah Lawrence, on September 9, 1958.

To Eugenia **Snow** Averill, a third son, Clifton Stephen, on January 21, 1959.

To Martha **Guhring** Gremley, a second daughter, Kathryn Jean, on May 1, 1959.

To Molly **McBride** Kalogeros, a third child, first daughter, Susan, on July 19, 1959.

To Elizabeth **Sleight** Dexter, a daughter, Dawn Elizabeth, on July 30, 1959.

Other News: Audrey **Thompson** became the bride of Charles Joseph Rielle, Jr. on May 2, 1959. Mr. Rielle, a graduate of Middlebury College, is associated with Cannon Mills in New York City.

Mary F. **Thomas** brings us up-to-date: "In October 1953 I was married to Carl H. Justice. We now have three children: Carl III, born October 27, 1954, Wendy Ann, born February 11, 1956, and Frances Eloise, born January 30, 1959. My husband is in the Army — a career man — and is now stationed in Korea. Until he returns in November the children and I will be with my parents at 15 Roanoke Avenue, Jamaica Plain, Mass."

In March Patricia **Ripley** Petit wrote: "My husband, daughter Kim and I have just moved to our new home, which my husband built himself. It is built on the four acres of land we own here in Harmony, Rhode Island. I have an interesting position with the law firm of Roberts and Coffey in Providence."

Joan **Sevigny** has requested a transcript of her Lasell work to qualify for a California Medical Laboratory's license. Joan's present address is 2528 Sarda Way, Rancho Cordova, Calif.

Gene **Snow** Averill admits: "In spite of the fact that three young boys really keep me going, I have accepted the presidency of the Wellesley Hills (Mass.) Junior Woman's Club for 1958-60."

From the Quincy (Mass.) *Patriot Ledger* on August 24, 1959 we quote: "A Wollaston secretary is one of twelve attractive young women selected as models for the Pageant Review of Fashion to be held in Rockefeller Plaza, New York City, on September 10 to mark the oil industry's centennial. As she takes part in the pageant depicting historic events in the industry's growth, Miss Catherine **Fay** will wear, in addition to her costume, a star sapphire coronation creation valued at $25,000. The jewel is man made. Prior to the pageant, Miss Fay and the other models will participate in a parade down Fifth Avenue in automobiles of various vintages."

At present, Kay is secretary to the assistant vice president in charge of sales for the Ethyl Corporation, and during her spare time she also manages to do volunteer work at one of the New York hospitals.

New Addresses: Diane **Appel** Klevens x-'53: 1401 Park St., Atlantic Beach, N. Y.

Patricia **Clark** Doolin: 38 East Street, Essex Junction, Vt.

Shirley **Gibbons** SanSoucie: 2208 Joshua Road, Lafayette Hill, Penna.

Marie **Kaden**: 28 Sidlaw Road, Brighton, Mass.

Barbara L. **Smith** Tingley: 18 Kearns Road, Granby, Conn.

1954

MRS. PHILLIPS R. BROOKS, JR.
(Martha Ellis), *Secretary*
169 Lexington St., Watertown, Mass.

MRS. ALAN W. COLES
(Ann Lethbridge), *Assistant*
82-A Woodland Road, Short Hills, N. J.

Many thanks to former class secretary, Betty **Lindsay** Buhler, for compiling, sorting and editing the news gleaned from 1954's reunion questionnaires. Part II will follow in the February issue, and we sincerely regret space (and price) prevents our including the many delightful pictures of 1954's children. *Ed.*

Grace **Adamian**: dietitian at Harvard's Stillman Infirmary.

Carol **Bagley** Jackson, 9 Godfrey Ave., Hampton, N. H.: sent picture of sons Charles and Edward.

Joan **Barraclough** Bandre: "My sons, John and Peter, and I will not be able to make Lasell for June 6th is their father's graduation day."

Carolyn **Berghahn** Whitman: second daughter, Debra Ann, born November 18, 1958.

Betty **Born** Deacon: is a unit supervisor for the Northeast Service Center, Internal Revenue.

Ann **Bowerman** Logan: sent regrets and a new address: 31 Wendell Ave., Pittsfield, Mass.

Nancy **Collari** Keeman: enclosed pictures of herself, husband and son Peter. Their new address: 1140-D East Doran Street, Glendale, Calif.

Suzanne **Collins** Cleveland, 14 Bowdoin Street, Andover, Mass.: pictures of her two daughters, Leigh, born Sept. 25, 1956, and Bobbi Jane, born June 10, 1958.

Grace **Duncan** Lumm, 37 Jones Drive, New Britain, Conn.: "So sorry to miss all the fun. Thought you'd like to see my William Duncan, born February 15, 1956."

Janet **Egan** Anderholm x-'54: daughter, Karen, born February 26, 1959.

Five Years Out

Mabel **Fastiggi** Fiscella: son, Joseph, Jr., arrived November 27, 1958.

Kristin **Fernlund**: doing private secretary work and has an apartment at 214 E. 51st St., New York, N. Y.

Anna-Mae **George** Wogan: third child, second son, Glen George, born March 14, 1959.

Louise **Gracey** Hawley: husband is now teaching in West Babylon, L. I. and plans graduate work at Cornell. Daughter, Kathy, was born January 15, 1959.

Myrna Grace **Hadley** Hottum: 49 Kaufman Rd., Cheektowaga, N. Y.: medical secretary at the Roswell Park Memorial Institute. Daughter Linda Ann is now three years old.

Mary **Hayden** Durkee: substitute teacher in Burlingame, Calif.

Shirley **Herold** Johnson: second daughter, Karen Beth, born December 15, 1958.

Joan **Hildebrandt**: received a B.S. degree in Business Management from Fairleigh Dickinson University in 1957 and is now attending Cornell University. "Will finish my exams on June 5th and plan to leave for New Haven and Ann **Chidsey's** wedding. Have a wonderful day and say Hi to everyone."

Patricia **Lawston** Ruskowski x-'54; Timber Drive, Calverton, N.Y.: Pat has a daughter, Sharon Lee, and son, Anthony Jr., was born October 15, 1958.

Carole **Mattucci** Wall: secretary at the Lederle Labs, American Cyanamid Company, Pearl River, N. Y.

Mary **McCulloch** Bush, 325 Forest Blvd., Park Forest, Ill.: enclosed picture of herself with Debbie, born May 5, 1957, and Bobby, born May 15, 1958.

Allison **McFarlin** Convery x-'54, South Summer St., Edgartown, Mass., attached picture of two children, Susan and Leo.

Mary **McLeman** Brown x-'54, 865 Niagara Falls Blvd., Buffalo, N. Y.: a technologist at the Edward J. Meyer Hospital in Buffalo, where her husband is training in internal medicine.

Judy **Messier** Wood: Karna **Erickson** Feltham forwarded the news that Judy's twin sons had just arrived to make a total of three boys under two and a half years old. If you care to volunteer for baby-sitting, Judy's address is 16 Retrop Road, Natick, Mass.

Sybil **Moore** Pinkham, 11218 Orleans Way, Kensington, Md.: "Busy with a new home, caring for little Cindy and Billy, and planning a vacation in Nassau this summer." Syb's younger sister, Katherine, was among the 1959 Lasell graduates.

Joan **Morrill** Mansfield: daughter, Deborah Joan, arrived September 29, 1958.

Beverly **Mulock** MacDonald: "My thoughts will be with you all on June 6th. At present we are in Texas where my husband is completing flight training with the Navy. We expect orders soon and will forward a new address early in the fall."

Martha **Norlin** Swanson: enclosed a "waiting-for-Santa" photo of Lorene (8/25/55) and Wendy Ellen (8/20/56).

Ruth **Paetz** Braun: sent greetings to all and sent a snap of son, Hugh—Hugo E. Braun III.

Bettina **Pierce** Romaine, North Granby Rd., Granby, Conn.: now busy with two children — Jeffery Alan and Hollister (Holly), who was born August 18, 1958.

Ann **Rood** Perry: new address — 120 Farwell Street, Newtonville, Mass.

Betty Shaw Morrison: "I'll be thinking of you all — the distance from Miami to Boston is a bit too far this reunion."

Joan Trenholm Morris: planning a July vacation in Rhode Island and Maine. Joan now lives in California and has two darling daughters.

Priscilla VanDine Redmond, 45 Gladmar Drive, Rochester, N. Y.: "How I'd love to see you all. Bit busy with our new daughter, Karen, who arrived April 20, 1959."

Barbara Watts Rubino: secretary to the vice president of the University of Bridgeport (Conn.).

June Weidner Burns x-'54: has a son, Jay Patrick, and daughter Jill Ann was born December 5, 1958. June now lives at 39 Maple Ave., Floral Park, N. Y.

M. Patricia Wilson: "Plans for my coming wedding are underway and can't possibly make reunion. Many, many things have happened since graduation — and each one better than the last. Janie Master, Nancy Atwood, Toni Hayden and I decided to come to Washington in September 1956. I came in May of that year and went to work in the District Sales Office of General Electric. Lived at a boarding house until the gals arrived, and to fill some of the spare time, I decided to take fencing lessons. Can just hear Mrs. Cousins and Miss "Mac" McClelland say—Will wonders never cease? Toni shared an apartment in Arlington, Va., with a cousin, and Janie, Nancy and I remained in Washington. 1958 was THE year for us — Janie became engaged in March, Nancy announced her engagement in July, and I had my ring on December 1st. Have enjoyed the Alumnae Club here and always love news of Lasell. Have a wonderful, wonderful Reunion."

Helen Wood Queenan: daughter, Anne Marie, was born October 8, 1958.

Lois Woodward Hofer: daughter, Karen Elizabeth, arrived April 27, 1959. Stephen is now two years old. The Hofers live at 5 Colton Road, West Hartford, Conn.

Nancy Hawk Gilbert: contributed the following poem, "Class Reunion," which appeared in a New Jersey newspaper:

The brilliant successes are busy, but phone
Or wire on Alumni Day,
While the threadbare failures, addresses unknown,
Understandably stay away.
Which limits attendance, year after year,
As anyone plainly can see,
To the middling, the local, the slightly queer —
To my friends, that is, and to me.

. . . B.L.B.

Mrs. William H. Moebius (Ann Chidsey '54)

Engaged: Mary Lafayette to Walter Scott Wingo of Washington, D.C. Mary has been a secretary in the Department of State since 1956, and Walter, a graduate of George Washington University, is employed by the Washington *News*.

Married: Adrianne Borden and Edward Albert Domey on April 4, 1959 in Worcester, Mass. Anne, vice president of the Worcester Lasell Club, is now living on Marble Road, Sutton, Mass.

Beverly Cassoli and Lt. Robert Francis McCarthy on April 4, 1959 in Braintree, Mass. The McCarthys are now at 22 Dixon Road, Newfields, N. H.

Janet McElgunn and William Joseph Flynn on April 11, 1959. All 1954 residents of Blaisdell were present at Janet's wedding. Her new address is 88 Oxbow Drive, New Providence, N. J.

Jane Master to James John Houston on May 2, 1959. Their new address is Apt. 577, 2005 Key Boulevard, Arlington, Va.

Ann Chidsey and William Harry Moebius on June 6, 1959.

M. Raye Smith x-'54 and Walter Judd Sawyer on June 13, 1959.

Prudence Thacker x-'54 and Robert Duncan Stewart on June 20, 1959 in Hyannis, Mass. The Stewarts are now living in Cummaquid.

Joan **Pickett** and Douglas John Morrow on August 1, 1959 at the Martha-Mary Chapel in Sudbury, Mass. Corinne **Coyle** was a member of the wedding party.

Mary Patricia **Wilson** and Willard S. Kane on August 8, 1959. Jane **Master** Houston was Pat's matron of honor and Nancy **Atwood** Cook, a bridesmaid.

Born: To Eleanor **Sclare** Mazur, a daughter, Jill, on February 2, 1959.

To Martha **Phillips** Fearing, a son, John Lincoln, on February 28, 1959.

To Faith **Harvey** Fisler, a daughter, Katharine, on April 21, 1959.

To Nancy **Swanson** Horsfield, a daughter, Sharon Anne, on April 30, 1959.

To Elaine **Budarz** Wiatrowski, twin daughters, Lynn Carol and Linda Ann, on June 4, 1959.

1955

MRS. EDWARD R. SNYDER
(Carolyn Chapin), *Secretary*
123 Vadnais Circle, West Springfield, Mass.

MRS. THOMAS E. BASTIS
(Ruth Birch), *Assistant*
2464 Alida St., Oakland, Calif.

MRS. ALAN NELSON
(Susan Twitchell), *Assistant*
Unit 84, 70 Central Avenue
New Haven, Conn.

Engaged: Marlene **Berman** to Milton Blair Lewis of Brookline, Mass.

Sandra **Brideau** to Herbert Buckley. Sandy's fiancé is a graduate of the University of New Hampshire.

Carolyn **Chase** to Richard Carson Purcell of Indianapolis, Ind.

Donna **Gearhart** to Vincent Edward Leo.

Nancy **Goodman** to Howard C. Cobin, an alumnus of Lowell Technological Institute.

Beverly **Kimball** to Richard H. Lamburn.

Jean **Phillips** to Robert Shay of Concord, N. H. Jean is a stewardess with United Airlines and her fiancé, a graduate of Trinity College, is associated with Sylvania Electric Products.

Mary **Waterman** to William Francis Weaving. Polly is now on the nursing staff of Grace–New Haven (Conn.) Community Hospital.

Married: Susan **Gray** and Alan Charles Lichtenstein on April 7, 1959 at New Haven, Conn.

Shirley **MacDonald** and 2d Lt. Robert Louis Biamonte, USAR, on April 11, 1959.

Charleen **Herrling** and Dr. Theodore N. Smith on April 18, 1959. Charleen's new address is 160 Long Lane, Upper Darby, Penna.

Barbara **Lindsay** and Donald Eaton Ray on May 16, 1959 in Auburndale, Mass. The Rays are now living at 713 River Street, Mattapan, Mass.

Patricia **Regamey** and Frank Donald Switaj on June 6, 1959. 9 Ridgeland Road, Wallingford, Conn. is Pat's new address.

Shirley **Pike** and James Francis Amspacher on June 20, 1959. Frances **Bristol** was Shirley's maid of honor, and Carol **Merwin** Robinson was a bridesmaid.

Elaine **Gaysunas** and Joseph Francis Coppinger on June 20, 1959. Carole **Gaysunas** Dalrymple '54 was matron of honor for her sister. Elaine's present address is 46 Court Street, Newtonville, Mass.

Born: To Lorrie **Ginsburg** Magid, a son, Keith Stuart, on January 6, 1959.

To Carolyn **Chapin** Snyder, a third child, first son, Edward Richard, on March 15, 1959. The Snyder family are now living at 123 Vadnais Circle, West Springfield, Mass.

To Mary Lee **Gowdy** Belcourt, a son, David John, on June 2, 1959.

To Ruth **Dyer** Graf, a son, Jeffrey, in March 1959.

Other News: From 77½ Main Street, Potsdam, N. Y., Joan **Geddes** Grant writes:

Mr. and Mrs. Robert L. Biamonte (Shirley MacDonald '55)

Grandmother Geddes with Jeff, son of Joan Geddes Grant '55

"Paul and I now are the very proud parents of a baby boy, born on April 15, 1959. I am enclosing a picture of him with my mother taken on July 4th. Paul begins his senior year at Clarkson College of Technology. We are all proud of him for he is #1 man in his class in the electrical engineering department. On my next visit home — Lexington, Mass. — I hope to see all at Lasell."

Jane Bailey Bordon was director of a summer day camp for retarded children at the People's Institute, Northampton, Mass. Jane, a graduate of Springfield College, has conducted classes in physical education at Sunland, a state institution for retarded children in Gainesville, Florida.

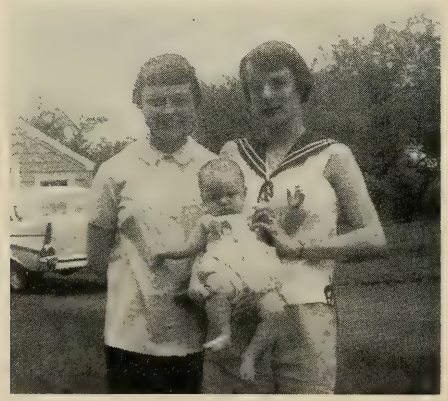

Marcia Harrington McCarthy '55 and Priscilla Fenton Abercrombie '55 with Priscilla's Janet, born March 28, 1959

Rev. Eric Swanfeldt, husband of Jean Van Buskirk, was appointed pastor of the Warren Methodist Church, Plymouth, N. H. on August 1, 1959. The Swanfeldts and daughter, Cheryl, have moved to the Methodist parsonage there.

Valerie Montanez Hooven sends a new address — 7104 Pine Tree Lane, West Palm Beach, Fla., and adds: "My husband operates a cattle ranch in Belle Glade and has a sod business in Lake Worth. I am hoping to make Fifth Reunion and see old friends. If any '55-ers are traveling this way, *please* stop to say hello."

Sally Ann McGill is really enjoying San Francisco — "a beautiful city and heavenly climate. Spent the winter weekends skiing and now am doing quite a bit of sailing, which I adore. Enjoying my work with the Liberty Mutual Insurance Company."

Patricia Reynolds Fisher is hoping her husband's new assignment will be nearby so "we'll all be together again. Our son, 'Buzz,' had his first birthday in May and he keeps me busy. Capt. Fisher has been stationed in Greenland since August 1958."

Mary Alice Everett writes: "I was graduated from the University of Pennsylvania in June 1958 with the degree of Bachelor of Science in Physical Therapy. Now working at a school for cerebral palsied children in Peapack, N. J.

Priscilla Fenton Abercrombie's letter came from her new address: 71 Ruckman Road, Hillsdale, N. J. And she added: "Had an early summer call from June Anderten Seifert and her husband. June is working for a manufacturer of children's clothes and she designed a cute dress for Janet."

Sue Thomas Wiard's new address: c/o Capt. Robert C. Wiard, Jr. 067519, B Co. 1st B.G. 27th Inf. Regt. 25th Div., APO 25, San Francisco, Calif. Sue writes: "Bob is now here in Hawaii — at Schofield Barracks — for a three-year tour. We spent five grand weeks in the East, visiting family and friends, before driving cross-country to San Francisco, thence by boat to Pearl Harbor. Even Trooper — just three — enjoyed himself. He is quite the seasoned traveler now."

New Addresses: Patricia Burt Schiewetz: 124 Marcella Road, Webster Farms, Wilmington, Del.

Linda Nolin Ahern: 49 Broadway, Arlington, Mass.

Caroljean Somers Irrgang: 91-641 Laukona Loop, Ewa Beach, Oahu, T.H.

1956

BETSY BELSTERLING, *Secretary*
101 Montgomery Ave., Bala-Cynwyd, Penna.

MRS. RUDOLH A. KRAFT, JR.
(Peggy Schwingel), *Assistant*
12 Station Rd., Cranbury, N. J.

GAIL SWETT, *Assistant*
42 Perry Dr., Needham, Mass.

Engaged: Margaret **Cain** to George Sargent, Jr., a graduate of the Bentley School of Accounting and Northeastern University.

Patricia **Luchka** to Bruce Edward Butterworth of Warwick, R. I.

Frances **Nettleton** to Philip John Konsella. Fran is employed by Mountain State Telephone and Telegraph Company of Denver, Colorado, and her fiancé, a graduate of the University of Denver, is affiliated with the accounting firm of Alexander Grant and Company in that city.

Ann **Pasquale** to John F. Bassett. John attended Harvard College and received his degree from Bowdoin College.

Janet **Parmenter**, daughter of Ruth Shepard Parmenter '25, to George Webster Ellinwood, Jr. George is an alumnus of Colby College.

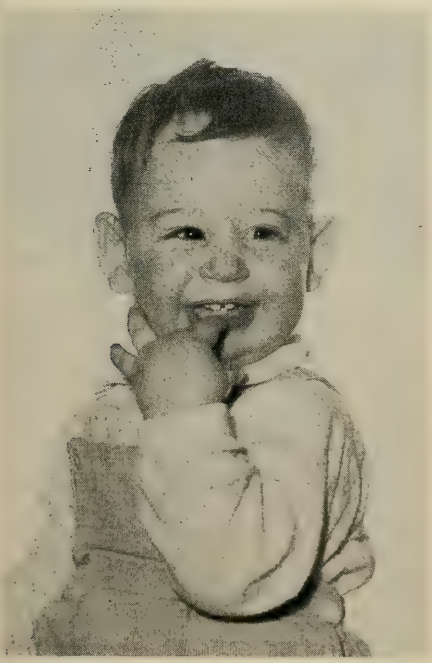

Michael Handler
(Carole Smith '55)

Angel **Pennio** to Ronald P. Gallerani of Wellesley Hills, Mass.

Gail **Robinson** x-'56 to Lt. Ronald Shephard Briones of Seattle, Wash. Lt. Briones is a helicopter pilot with the U.S. Army.

Married: Elaine **Bertini** and Robert William Roske on May 16, 1959. Nancy Jo **Treulich** Altschuler x-'56 was a member of the wedding party. Elaine's new address is 45 Hastings Avenue, Pawtucket, R. I.

Reyna **Oldeman** and Richard Alan Stein on May 26, 1959.

Patricia **Dahlgard** and Milton Richard Schroeder on May 23, 1959. Pat's attendants were Bette **Walsh** and Barbara **Murdock**.

Sheila **Paquette** and Capt. Alfred E. Ward on June 13, 1959. Capt Ward, a graduate of Columbia University and Columbia's School of Dental and Oral Surgery, is stationed at Williams Bay, Wis.

Nanci Mae **Smith** and Earl M. Weissman on July 16, 1959. Ann **Beden** Servetnick was Nanci's matron of honor. Mr. and Mrs. Weissman are now living at 65 Tedesco Street, Marblehead, Mass.

Claire **Westhaver** and Edward C. Johnson, Jr. on July 18, 1959.

Joyce **Bliss** and Nelson Paul Doyle on August 1, 1959. Joyce is president of the Vermont Lasell Club.

Born: To Elizabeth **Larrabee** Martin, a son, Scott Douglas, on February 1, 1959.

To Priscilla **Broad** Weston, a daughter, Chris Ann, on June 13, 1959. Priscilla's present address is 126 East Williamson, Harlingen, Texas.

To Nancy E. **Smith** Marchese, a daughter, Debra Lee, on August 5, 1959.

Other News: In April Nancy Vieweger Pentz wrote from 45 Lakeview Avenue, West Long Branch, N. J.: "Getting ready to join Bob for two months in Augusta, Ga. — have been two months at Fort Knox, Kentucky. Judy **Solodar** Levy's (x-'56) son, Scott Stuart, is a perfect angel. He was born December 3, 1958."

Diana **Smith** continues her duties as a business representative for the New York Telephone Company.

Judith **Fish** x-'56 was awarded a B.S. degree from the college of home economics of Syracuse University on June 1, 1959. Judy was a member of the Syracuse Ski Club, Home Economics Club and was social chairman and Shaw Dormitory standards council member.

Iris Wolfe has been awarded a scholarship by the Jewish Professional Women's Club of New Bedford, Mass. Iris will enter Boston University, as a sophomore, to study for an A.B. degree. For the past two years she has been at the New England

Center Hospital in Boston, working in the infectious disease research laboratory.

Gail **Finley** became the bride of Joseph Dobbs on December 26, 1958. Joe, a graduate of Presbyterian College, Clinton, S. C., has recently completed his active duty in the Navy as a pilot.

Beverly **Brown** Barkevich's new address is 10 Morband Avenue, White Plains, N. Y. Bev is in the office of American Tel & Tel, and her husband, employed by the Peckham Road Corp., is attending Westchester Community College.

Ruth **Grossman** Goldman's daughter, Laura Sue, was born in El Paso, Texas on June 21, 1958.

Carolyn **Kelley** writes from South Dennis (Mass.): "Have a position on the local weekly newspaper. Many happy memories were brought back to me as I watched the TV news pictures of the Father-Daughter weekend. My sincere best to all at Lasell."

Nancy Jean, daughter of Elizabeth Larrabee Martin '56

New Addresses: Eleanor **Brown**: Apt. 4-A, 409 E. 64th Street, New York, N. Y.

Hanna **Den Hartog**: 461 Beacon Street, Boston, Mass.

Paula **Harrigan** Farrelly x-'56: 603 Janwood Drive, Mobile, Ala.

Nancy **Ivers** Johnston: 19 Dix Street, Winchester, Mass.

Terry **Kilgore** Mannix: 521 Third Avenue, Pelham, N. Y.

Reyna **Olderman** Stein: 393 Mansfield Street, New Haven, Conn.

Suda **Osathanugrah**: c/o Secretary-General, Civil Service Commission, Grand Palace, Bangkok, Thailand

Joan **Raymond** Healey: Apt. 1203, Darlington Apts., Charleston, S. C.

Barbara **Simpson** Baier: 15 North Park, Auburn, N. Y.

1957

MRS. ROBERT C. CHASE
(Joan Stanford), *Secretary*
734 Maryland Avenue, Syracuse, N. Y.

PATRICIA KOULES, *Assistant*
201 Goden St., Belmont, Mass.

BARBARA STURGES, *Assistant*
6 Stanley Oval, Westfield, N. J.

Engaged: Camilla **Carlson** to David H. Ellsworth. David is a graduate of Governor Dummer Academy and the University of Virginia.

Linda **Erdman** to Lawrence Kevin O'Mara of Groton, Conn.

Margaret Ann **Fagan** x-'57 to C. Richard Ficks. Peggy's fiancé, who served with the U.S. Army Air Force during World War II, is in charge of public relations for the Hartford Fire Insurance Company Group.

Priscilla **Johnson** x-'57 to Robert J. Quinn of Schenectady, N. Y.

Sheila **Levine** to Stuart Uram. Stuart received his bachelor and master degrees from M.I.T. and will receive a Doctor of Science degree there this year.

Annette **McDonnell** x-'57 to Leo Francis Delaney.

Sheila **Miller** to Herbert J. Cohen of Port Jefferson, N. Y.

Jane **Shapiro** to Eugene H. Axelrod. Jane was graduated from New York University in June and her fiancé is studying for a doctorate at Columbia University.

Married: Sandra **Kettle** and Charles John Rocknak, Jr. on March 22, 1959. Judith Muncaster was a member of the bridal party.

Frances **Howell** and William Edward

Rodenhizer on March 28, 1959 in Weston, Mass.

Gail **Vose** x-'57 and John William Etsch on April 11, 1959. Gail's new address is 16 Fairfield Avenue, Westport, Conn.

Anita **Polcari** and Donald Francis Hume on April 25, 1959.

Marilyn **Sandberg** and Earl Stephan Prolman on May 2, 1959. Marion **Ruttle** and Nancy **Johnson** were two of Marilyn's attendants.

Jane **Carpenter** x-'57 and Richard Louis Kline on May 30, 1959.

Libby Ann **Reinholtz** and Arthur Alan Michaelson on June 7, 1959 in Newton, Mass.

Chong Hyo **Lee** and Young Il Shin on June 10, 1959. Lora has made her home for the past four years with Mr. and Mrs. Lloyd D. Taylor (Dorothy **Inett** '30) of Holden (Mass.) and was given in marriage by Mr. Taylor.

Joan **Stanford** and Robert Carroll Chase on June 12, 1959. Martha **Whitcomb** and Carol Ann **Farnham** were two of the bridesmaids. Joan is the daughter of Alice David Stanford '28.

Anne **Domina** x-'57, daughter of Elinor Small Domina '32, and Ens. William Philip Hewel on June 13, 1959.

Margaret **Hubbard** and Garry Thomas Higgins on June 13, 1959. Peggy and her husband honeymooned in Bermuda and are now living at 78 Orchard Street, Cos Cob, Conn.

Ann **Moulton** and Robert Abner Hastings on June 20, 1959 at Marblehead, Mass.

Nancy **Adams** and James George Morissette on June 20, 1959. Among the bride's attendants were Peggy Ann **Fagan** x-'57 and Patricia **McConnell**.

Lucile **Martel** and Ens. Robert Michel Huggins on June 27, 1959. Sheila **Graham** was Lucile's maid of honor.

Sally **Payne** and John Stephen Perley on June 27, 1959 at Laconia, N. H. Margaret **Hubbard** Higgins and Marcia **Jones** Leighton were honorary bridesmaids.

Glenna **Cook** and Jack Alyn Sharkey on July 2, 1959 at Maunee, Ohio.

Ramona **Kean** and Donald Kerivan Lane on August 2, 1959.

Gail **Sullivan** and James Ellis Wilson, Jr. on August 8, 1959 at West Haven, Conn.

Born: To Marcia **Hamilton** Killeen, a daughter, Sharon Patricia, on May 18, 1959.

To Carol **Juechter** Dixson, a second son, Michael Gerard, on May 21, 1959.

A Note of Thanks

To the Class of 1957:

I want to extend my sincere thanks for the beautiful picture given to Lasell in memory of my daughter, Jeanne. It touched me deeply to know the girls thought so much of a classmate.

Again many, many thanks for this lovely memorial.

Sincerely,
Dorothy Cook Reynal '25

To Nancye **Van Deusen** Connor, a daughter, Deborah Joyce, on June 24, 1959.

Other News: Barbara **Thorndike** was graduated in June from Columbia University's College of Physicians and Surgeons, having completed a two-year course in Occupational Therapy.

In addition to a B.S. degree in Education at Tufts University in June, Nancy **Whitney** received a teaching certificate from the Eliot-Pearson School for Nursery School and Kindergarten Teaching. Nancy will teach in Wethersfield, Conn. this school year.

Lora **Lee** Shin was awarded a bachelor of music degree, honors with distinction, at the 1959 New England Conservatory Commencement. Lora was selected to perform the Beethoven Piano Concerto No. 4 with the New England Conservatory Orchestra at the graduation concert.

Joan **Bielski** has requested a transcript of her Lasell work for she "plans to enter graduate school at San Jose State in September 1959. After graduating from Cardinal Cushing College in June, I joined United Airlines as a stewardess and have been in Chicago this summer. This has been a tremendous experience, but I feel I want to work for my master's degree and teach school — (me of all people)!"

Judy **Leventhal** Winer writes from 173 Lafayette Street, Salem, Mass.: "Judy **Komito** was maid of honor at my wedding August 31, 1958. The bridesmaids included Norma **Gamins**, Carolyn **LeGoff** and Sandra **Brideau** '55."

Barbara **Letson** informs the office that she is now Mrs. E. K. Weaver, 27 Chestnut Street, Worcester, Mass., and Roberta **Dodkin**, now Mrs. Richard H. Dutton, is living on Unicorn Avenue, Stoneham, Mass.

Marion Heinsohn Mitchell '58

Peggy Kenison Haraty's new address is 113 Oakland Street, Springfield, Mass. She and Donald were married on May 23, 1959.

From Audrey MacAdam Lowe: "Effective July 1, 1959 my address will be c/o Virus Research Institute, Veterinary College, Cornell University, Ithaca, N. Y. Know this sounds very misleading, but Jack, who graduated from the Veterinary College in June, is interning at the Large Animal Clinic for a year or possibly two. We are all fine and Bill grows by leaps and bounds."

New Addresses: Nancy Adams Morissette; 55 Stewart Avenue, Bethpage, L. I., N. Y.

Edith Berger Kaplan: 50 Bishop Drive, Framingham, Mass.

Marjorie Day: 3214 Hudnall, Apt. B, Dallas 35, Tex.

Frances Howell Rodenhizer: 11 Fern Street, Auburndale, Mass.

Sandra Kettle Rocknak: Lauoka Harbor, N. J.

Lucile Martel Huggins: 4818 Muir Avenue, San Diego, Calif.

Gayle Ness McLaren: 67-05 B 223d Place, Bayside, N. Y.

Charlene Sargent Kiley: 25 Forest Street, Greenwood, Mass.

1958

VIRGINIA M. AMBROSE, *Secretary*
82 Eastern Drive
Wethersfield, Conn.

MRS. JOHN A. FAIRCHILD
(Betty Anderson), *Secretary*
1052 Farmington Ave.,
West Hartford, Conn.

MARIAN A. HUME, *Secretary*
16 Fountain Street
West Newton 65, Mass.

Engaged: Ann Cronin x-'58 to Joseph J. Latosck. Ann is associated with Beverly's Sportswear at Shoppers' World in Framingham, and her fiancé is with the Allied Stores Corp. of New York.

Judith George to Harvey B. Stephens of Springfield, Ill. Harvey, a graduate of Bowdoin College, is attending the University of Chicago Law School.

Sara Greenberg x-'58 to Robert George Paige.

Eleanor Harman to Peter D. Hug. Peter is with National Theater Supply Company of Charlotte, N. C.

Marian Hume to Hutchin Tibbetts. Marian is planning a June wedding.

Barbara Johnson to James L. Reid, Jr. of Portland, Maine.

Charlotte Lerner to Louis Holzman. Charlotte's fiancé is attending Boston University.

Barbara Levine x-'58 to Stephen Liebeskind of Waterbury, Conn. Stephen attended the Hotchkiss School and was graduated from the University of Pennsylvania in June.

Barbara Montag to Irwin R. Macey. He was graduated from Boston University Law School in 1956 and is now associated with Macey and Macey of Boston.

Joan Reichert to R. Thomas Strother.

Helene Schwartz to Gilbert Wolpe. Helene is an assistant at the New England Medical Center.

Joyce Stirling to Richard Fox. Joyce is employed by Pratt and Whitney and her fiancé is with Flight Enterprises, Inc.

Antoinette Thomas to Ronald Bouchard of Burlington, Vt.

Married: Sandra Wilson and Bertram Swartz on March 15, 1959. Jacquelyn Smith was Sandy's only attendant.

Judith Gray and Paul Gerard Lane on March 20, 1959 in Portland, Maine. Judy and her husband are now living in Los Angeles, where he is associated with the Allyn and Bacon Publishing Company.

Sheila Donahue and Lt. Paul Francis Hutter on March 21, 1959. Sheila is living at 250 La Paloma, San Clemente, Calif.

Carole Haugh and Harley H. Anderson on March 29, 1959. Carole's bridesmaids included Edith Cleary and Grace Goodale. 15 Grant Street, Lexington, Mass. is the new address.

Betty Anderson Fairchild '58 with maid-of-honor Janet Hicks and bridesmaid Judith Meeham

Betty **Anderson** and John Allen Fairchild on April 4, 1959.

Virginia **Huelsen** and Ralph Peter Hayden on April 4, 1959 at Millburn, N. J. Ginny's new address is 77 Hemenway Road, Woodfield Estates, Framingham, Mass.

Marsha **Singer** and Richard B. Marshall on April 5, 1959. The Marshalls are living at 31 Charlesbank Way, Waltham, Mass.

Marion **Heinsohn** and Ens. Douglas Johnston Mitchell, USNR, on April 11, 1959. Joyce **Mitchell** '59 was a bridesmaid, and classmates attending the wedding included Kathy Roberston, Nan McAuliffe, Gladys Mettler and Melanie Grill.

Diane **Murray** and Philip Lewis Reynolds, Jr. on May 28, 1959 at Belmont, Mass.

Constance **Baker** and Ronald Robert George on June 13, 1959. Two of Connie's bridesmaids were Ellen Mahoney Simmonds and Judith Meehan.

Marika **Lonsain** x-'58 and John Frank Taormina on June 13, 1959 at Great Neck, L. I.

Francine **Klein** and Morton V. Madison on June 14, 1959. Francine's present address is 411 Bronx River Road, Yonkers, N. Y.

Claire **Gallerani** x-'58 and Richard James Rooney on June 14, 1959.

Susan **Rapaport** and Dr. Irving Arnold Paul on June 28, 1959. Sue's new address in Bangor is 812 Broadway.

Sue **Allen** and Clarence Edward Good, Jr. on July 5, 1959.

Joyce **Chadbourne** and Theodore Laurent Gardner on July 25, 1959 at Springvale, Maine. Joyce's new address in Brunswick is 24 Cedar Street.

Elizabeth **Hambro** and Davis Fowle Burnes on July 25, 1959. Betty is a technician at the New England Medical Center and her husband is employed by Houghton-Mifflin Company in Burlington, Mass.

Judith **Rossi** x-'58 and Ronald G. Zeffiro on July 25, 1959 at Torrington, Conn.

Born: To Barbara Lee **Clark** Owen x-'58, a son, Douglas Clark, on October 9, 1958.

To Sue **Pressel** Webb x-'58, a son, Theodore William, Jr., on March 27, 1959. Ted's proud grandmother is Helane Jones Pressel '32.

To Elaine **Piotti** DeGiacomo, a daughter, Denise Marie, on April 3, 1959.

Other News: Patricia **Nordling** has returned to college to complete her course in the Nursing Program. One of her final official appearances as "Miss Massachusetts of 1958" was at a Southbridge variety show offered under the auspices of the Southbridge Area Junior Chamber of Commerce. During the year she has been making appearances for charities such as the March of Dimes, tuberculosis and cancer drives, speaking at various functions and participating in parades. Many of her appearances were for the Jaycees, sponsors of the "Miss Massachusetts" contest. Pat has recently received a generous scholarship from the Pepsi Cola Company.

Starr **Tupper** writes: "On March 28, 1959 I was married to Ronald J. Shannon at the Tufts University Chapel. He has one more year at the University to complete his course in Economics. I am doing unit control work at Jordan Marsh and love it. Our address in Somerville is 214 Highland Avenue."

Cynthia **Willey** x-'58 became the bride of Thomas E. McMillen on June 22, 1957, and Doreen **Allen** x-'58 was married to John Ames Wiggins on June 14, 1958. Doreen's new address is 15 Glenwood Avenue, Poughkeepsie, N. Y.

Martha **Wittenberg** is now Mrs. Nathan Plotkin. Martha's husband is attending Law School in Hartford and they are living at 136 Sigourney Street.

Jane **Brodkey** Wohlner's (x-'58) husband completed his law course in June and their present address is 3328 South 82 Avenue, Omaha, Neb. Jane's "mail order" letter requested a tee shirt for her young daughter.

Sue **Patack** x-'58 is a secretary for the Civil Service Employees Association, Inc. in Albany, N. Y., and Linda **Truell** is with Allied Purchasing Corporation in New York.

Marjorie **Dickstein** and Margot **Stern** share an apartment at 525 Beacon Street, Boston, and June **Leary's** Boston address is 270 Brookline Avenue.

Barbara **Montag** was graduated in June from the Eliot-Pearson School for Nursery School and Kindergarten Teaching, affiliated with Tufts University. During her two years at the Eliot-Pearson School, Barbara served as social chairman of her dormitory and president and assistant to the house resident. At Tufts she was in dramatics, a member of the international and legislative-judicial committees and also served as student assistant to the librarian. Barbara has accepted a position in the Braintree public school system for this year.

Notice: The February issue of the LEAVES will carry a summary of the 1958 Reunion Questionnaires.

New Addresses: Constance **Baker** George: 28 Lakewood Ave., Newton Highlands, Mass.

Carole **Bartholomew**: 1615 Irving Street N. W., Washington, D. C.

Selma **Beckerman** x-'58: 95 Cornwall Road, Kensington, Conn.

Beverlee **Raymond** x-'58: 990 Ridgefield Rd., R. F. D. 1, Wilton, Conn.

Katharine **Robertson** Campbell x-'58: 35 Jones St., New Hyde Park, L. I., N. Y.

Patricia **Sindall**: 600 Crescent Ave., Plainfield, N. J.

1959

CAROLE GRIEVE, *Secretary*
340 Gray St., Arlington, Mass.

MELISSE JENKINS, *Secretary*
234 Riverview Ave., Drexel Hill, Penna.

JOAN VALENTINE, *Secretary*
47 Beverly Rd., Wethersfield, Conn.

1959 Class Secretaries
Melisse Jenkins, Joan Valentine, Carole Grieve

In Memoriam: Eleanor C. **Johnson** died on July 11, 1959, after several months' illness. She was the younger daughter of Mr. and Mrs. Henry Johnson of Norwalk, Conn., and the sister of Lynn **Johnson** Alexander '57. Eleanor was graduated from the Norwalk High School in 1956, and was an active member of the Class of 1959. Because of illness, she returned to her home on April 13th and was unable to attend the Commencement activities.

Engaged: Barbara **Baldauf** to Lindsey Francis Rice of Wellesley Hills, Mass. Lindsey, son of the Rev. Dr. and Mrs. William Brooks Rice, is an alumnus of Boston University and of Babson Institute.

Patricia **Bowen** to Joseph Charles White, USA, of Hartsville, S. C. Pat's fiancé, a 1958 graduate of Babson Institute, is now stationed at Fort Sam Houston, Texas.

Brenda **Moors** to Thomas A. Sullivan. Tom is a member of the Class of 1960 at the United States Coast Guard Academy, New London, Conn.

Married: Judith E. Barnstead and Manuel N. Francis on June 13, 1959. Judy, sister of Nancy **Barnstead** Leland '52 and Sally **Barnstead** Feeney '54, is now living at 186 Glezen Road, Wayland, Mass.

Carolyn **Wood**, daughter of Catherine **Beecher** Wood '25, and Charles A. Brox, Jr. on June 13, 1959 at Methuen, Mass. Betty Lee **Coulson** was one of Carolyn's bridesmaids.

Diana **French** x-'59 and Theodore A. Hatch on June 13, 1959. Alice **Khachadoorian** was a bridesmaid.

Jean **Babcock** and Allan Hart Watson on June 20, 1959 in West Hartford, Conn. Dorothy **Knobel** was one of the attendants.

Cynthia **Brossman** and Frederick William Ancona on June 20, 1959. Joan **Valentine** and Junis **Anderson** were bridesmaids. Cynthia's husband is a senior at Babson Institute and they are living at 863 Boston Post Road, Weston, Mass.

Linda **Larson** and Douglas Mather Behrendt on June 20, 1959. Karen **Daniels** and Gail **Denby** were members of the bridal party. The Behrendts honeymooned in Europe.

Brenda **McLafferty** and Walter S. Manchester on June 30, 1959 in Rangeley, Maine.

WOODLAND PARK AND HIGH SCHOOL

Jean **Barnes** Butts (HS '41-'42) has recently moved from Northbrook, Ill. Her new address is Lalani Lodge, Apt. 4, 4438 North 27th Street, Phoenix, Ariz.

CALENDAR 1959-60

1959

September 17 . . . . . Registration of New Students

September 19 . . . . . Registration of Returning Students

September 21 . . . . . Formal Opening

November 16 . . . . . Beginning of Second Quarter

November 25 after classes to November 30 for classes . . . . . Thanksgiving

December 16 after classes to 1960 January 5 for classes . . . . . Christmas Vacation

February 1 . . . . . Beginning of Second Semester

March 11-13 . . . . . Father-Daughter Weekend

March 25 . . . . . End of Third Quarter

March 25 after classes to April 5 for classes . . . . . Spring Vacation

April 22 . . . . . Bowdoin Concert

May 13 . . . . . Lasell Night at Pops

June 9 . . . . . Baccalaureate

June 10 . . . . . End of Second Semester

June 11 . . . . . Alumnae Reunion; Class Night

June 12 . . . . . Commencement

LASELL JUNIOR COLLEGE
REPULSAE NESCIA
1851

February 1960

LASELL LEAVES

LASELL ALUMNAE, INC.

Member of American Alumnae Council
since 1947

Officers and Directors

1959-60

President:	Elizabeth Harrington Logan '49 (Mrs. R. R.) 4 Columbus Terr., Newton Highlands (LA 7-7970)
First Vice-President:	Lillian Reese Roche '50 (Mrs. Paul H.) 108 Pearson Rd., Somerville (MO 6-5712)
Second Vice-President:	Muriel Ross Benshimol '46 (Mrs. Richard) 175 Summer Ave., Reading (RE 2-2093)
Recording Secretary:	Priscilla Parmenter Madden '37 (Mrs. Leo J.) 6 Nobscot Rd., Wellesley (CE 5-3615)
Corresponding Secretary:	Lillian Feneley Cooley '45 (Mrs. Duane S.) 3 Garden Road, Concord (EM 9-3876)
Treasurer:	Ruth Turner Crosby '42 (Mrs. R. A.) 170 Harvard St., Newtonville (LA 7-8423)
Assistant Treasurer:	Ruth Buswell Isaacson '36 (Mrs. C. G. G.) 10 Laurel Ave., Waltham (TW 4-3366)
Alumnae Fund Chairman:	Louise Tardivel Higgins '37 (Mrs. C. A., Jr.) 50 Aspen Ave., Auburndale (LA 7-3071)
Alumnae Clubs Advisor:	Dorothy Inett Taylor '30 (Mrs. L. D.) 41 Brentwood Dr., Holden (Pleasant 6-3015)
Scholarship Committee Chairman:	Shirley Gould Chesebro '33 (Mrs. R. A.) 110 Carver Rd., Newton Highlands (BI 4-3654)
Directors:	Priscilla Alden Wolfe '19 (Mrs. L. P.) Box 854, New Hampton, N.H. (Bristol 4-2210)
	Antoinette Meritt Smith '23 (Mrs. W. N.) 15 Miles Dr., Quincy (GR 9-7198)
	Elaine Towne Batson '43 (Mrs. R. R.) 749 Commonwealth Ave., Warwick, R.I. (Regent 7-5540)
	Betty Williams McGowan '47 (Mrs. F. M., Jr.) 52 Brewster Ave., Braintree Highlands (VI 3-5097)
	Elizabeth Sleight Dexter '53 (Mrs. C. G.) Trim Town Rd., North Scituate, R.I. (Niagara 7-5321)
Alumnae Secretary:	Marjorie A. MacClymon '32 Lasell Junior College, Auburndale (LA 7-0630)

LASELL LEAVES

Editor:	Marjorie A. MacClymon '32
Assistants:	Marguerite S. Merrill Elsie McDermott

LASELL LEAVES

VOL. LXXXV FEBRUARY, 1960 NO. 2

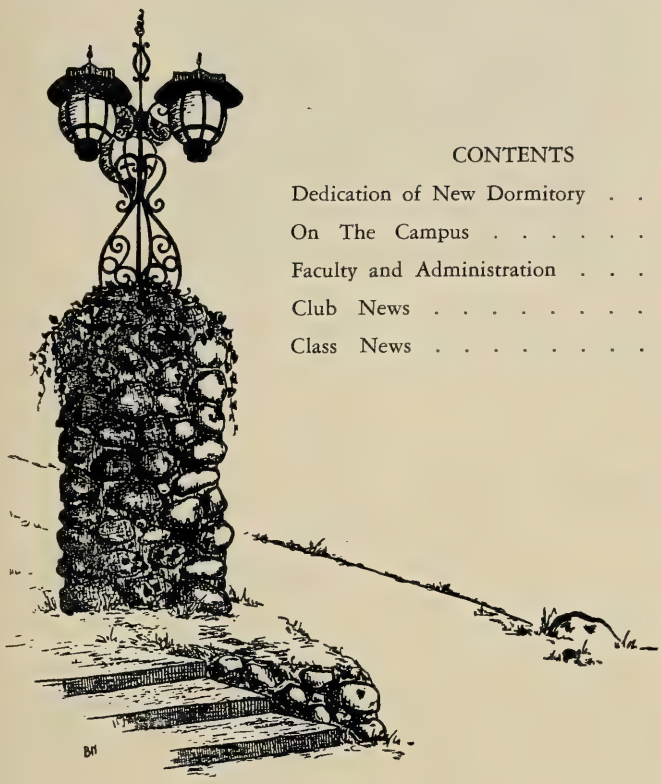

CONTENTS

Dedication of New Dormitory 2
On The Campus 3
Faculty and Administration 3
Club News 4
Class News 7

Cover: l. to r.: Mr. Earl H. Ordway, Mrs. Ordway, Mrs. Clarissa Bassett, Dr. Richard M. Packard and Priscilla Alden Wolfe '19. (See Dedication of New Dormitory, p. 2).

Published Quarterly by the Lasell Alumnae, Inc., Lasell Junior College, Auburndale, Mass. Second-class postage paid at Boston, Mass. Acceptance for mailing at special rate of postage provided for in Section 1103, Act of October 3, 1917, authorized on October 28, 1918. Subscription $3.00 Per Year Included in the Annual Alumnae Fund Contribution. Single copies of this bulletin may be obtained for 75 cents each.

DEDICATION OF NEW DORMITORY . . . .

In brief but impressive ceremonies on Thursday, November 5, 1959, Lasell's new dormitory officially became Ordway Hall as its cornerstone, filled with mementoes of the campus in 1959 was firmly cemented into place.

Following the invocation by the Reverend Frederick W. Rapp, Dr. Packard announced the decision of the Board of Trustees to honor Mr. Earl H. Ordway's fifty years of service to the college by naming the new structure after him. After a brief outline of Mr. Ordway's long association with this campus, Dr. Packard introduced representatives of various branches of the current Lasell family, each of whom placed some relevant document in the copper box for permanent preservation within the cornerstone.

These included Priscilla **Alden** Wolfe '19, chairman of the Board of Trustees, for the Trustees; Elizabeth **Harrington** Logan '49, president of Lasell Alumnae, Inc., for the alumnae; Helen L. **Beede** '21, college recorder, for the Lasell Corporation; Mrs. Clarissa Bassett, instructor in science, for the faculty; and Linda Chiaramonte, vice-president of the Executive Council, for the student body. Final contribution was by Dr. Packard, who dropped into the container a small collection of clippings covering current and recent events in Lasell history.

Mr. Ordway, half-brother of Lasell's late president emeritus, Dr. Guy M. Winslow, was graduated from the University of Vermont in 1909, by which institution he was also awarded membership in Phi Beta Kappa the same year. He came to the college in 1911 as instructor in physics and house planning. Ultimately he took over entire supervision of Lasell's buildings and grounds. In 1945 he was elected to the Board of Trustees, where he has served on the Finance Committee and Executive Board.

Mr. Ordway was accompanied at the dedication ceremony by Mrs. Ordway, his son David, and daughter, Barbara **Ordway** Brewer '35.

The new dormitory, a modification of the style of the Williamsburg restorations, is located on Maple Street. The building houses twenty-seven students on three floors, all rooms being complete with adjoining baths. The large living room is finished in Williamsburg colors and furnished with matching period furniture, the gift of Lasell Alumnae, Inc. Automatic laundry facilities have been incorporated for the use of the residents, as well as a downstairs kitchen. All rooms are connected with a private telephone intercom system and the building is protected by a complete fire alarm system.

Mrs. Agnes Garland, mother of Janet **Garland** Wilson '46, is the resident head of Ordway Hall.

ON THE CAMPUS . . .

Dr. and Mrs. Packard were hosts to more than 300 Auburndale neighbors and friends, local alumnae and college trustees at a tea and open house on Sunday afternoon, December 6th. In view of the considerable community interest in the newest additions to the campus, Converse and Ordway Houses were included in the festivities, as well as "The White House," where refreshments were served. Members of college government and residents of the two new dormitories assisted in guiding the guests within the buildings and from one part of the campus to the other.

Bernard Peiffer, recognized as the greatest jazz pianist in Europe today, opened the Lasell Concert Series in Winslow Hall on Monday evening, November 23d. French-born and trained Peiffer has appeared for the past two years at the Newport Jazz Festival. The second of two concerts scheduled for the current year will offer Betty Allen, soloist with the Boston Symphony, the New York Philharmonic and the Berlin Philharmonic orchestras. Arrangements have been made for an April appearance of the gifted mezzo-soprano.

The centennial year of the publication of Charles Darwin's "The Origin of Species" was commemorated twice at Lasell during the first week of November. Prof. Edwin P. Booth of Boston University's School of Theology was guest speaker at an all-college chapel service at Winslow Hall on November 2d, when he discussed the details of Darwin's biography. Later in the same week, Dr. Packard opened the current series of lectures sponsored by the Adult Education program of the Auburndale Congregational Church with his talk on "Darwinism."

FACULTY AND ADMINISTRATION . . .

Former trustee Winslow R. **Howland** has been honored by a memorial trophy to be awarded annually to a member of the Bowdoin College varsity football team. A member of Bowdoin's 1959 eleven will be the first recipient of the new trophy, known as the Winslow R. Howland Football Trophy, presented to the college by friends and 1929 classmates. Mr. Howland served on the Finance Committee and Executive Board of Lasell's Trustees from 1945 until his death in February 1958.

Jule **Nelson** Diggs (Fac. 1915-17), mother of Mary **Diggs** Pearson '52, writes: "We are in France on a two-year assignment with Communications and Electronics Division of the Army. Thoroughly enjoying our stay here — travelling about rural communities as well as the fascinating cities."

Ruth E. **Manghue,** instructor of secretarial science since 1954, is the author of an article appearing in the December 1959 issue of the *Junior College Journal.* "Merchandising Mathematics in the Junior College Retailing Curriculum" is based on a research project Mrs. Manghue used in partial fulfillment of the requirements for her M.A. degree at Teachers College, Columbia University.

In September Jeanne B. **Cousins** (Fac. 1945-) represented Mr. Harrison Tweed, as the delegate for Sarah Lawrence College at the inauguration of Dr. Asa Smallidge Knowles as president of Northeastern University.

Helen W. **Peirce** (Fac. 1953-58) has joined the faculty of Franklin Technical Institute of Boston. Jean **Watt** (Fac. 1946-) replaces Mrs. Peirce as advisor to the Class of 1960.

CLUB NEWS . . . .

GREATER BOSTON

ADRIENNE E. SMITH '23, *President*
19 Owatonna St., Auburndale, Mass.

SUZANNE G. WADSWORTH '56, *Cor. Secy.*
15 Norwood St., Winchester, Mass.

Dorothy **Aseltine** Wadsworth '26 and Esther **Josselyn** '27 poured at the annual Silver Tea held on Sunday, November 1, 1959 at Winslow Hall. After Madeline **Farmer** Ryder x-'15 read the secretary's report, President Lynn **Kneller** Mix '48 announced that the Club would sell Christmas wrapping paper again this year. She then introduced Dr. Richard M. Packard, who delighted us all with his very up-to-date account of the college program.

Nominations for club officers for 1959-60 followed and the approved slate is as follows: President, Adrienne E. **Smith** '23; Vice President, Jacquelyn **Temperley** Dey '50; Recording Secretary, Joan **Kearney** Cormay '51; Corresponding Secretary, Suzanne G. **Wadsworth** '56 and Treasurer, Miriam **Day** '48. Linnea **Kneller** Mix will serve as Club Advisor, and the chairman of the Nominating Committee is Diane **Palady** Barry '48, assisted by Rosamond **Cornell** Cannon '29 and Muriel **Ross** Benshimol '46.

Directors of the Greater Boston Club are as follows: Three Year Term: Helen **Richter** Hanson '46, Esther **Josselyn,** Edith **Taccone** Kearney x-'51, Clara **Deitz** Rosenburg '30 and Kate **Tobin** Yelle '58. Two Year Term: Patricia **Howe** Bassett '57, Joan **Hanson** Blake '46, Ann **Chapman** Brine '48, Sandra **Shelton** '56 and Dorothy **Aseltine** Wadsworth '26. One Year Term: Genevieve **Hurley** Cummings '47, Amalia **Gori** '55, Marilyn **Newhall** Kendall '50, Mary **Small** Lee '48 and Gertrude **Quinn** McKenna '46.

CAPITAL DISTRICT

(Albany)

MRS. ROBERT L. SMITH
(Joy Gustavson '50), *President*
1329 Rowe Road, Schenectady, N.Y.

MRS. DANIEL R. TAYLOR
(Nancy Tripp '55), *Cor. Secy.*
37 Greenway Circle, Albany, N. Y.

The annual October meeting of the Capital District Club was held at the Crossroads Restaurant in Latham, New York. At the business meeting, conducted by President Jane Ann **Perry** '50, suggestions were made for stimulating interest among the many Alumnae in our area. This year the group will sell Christmas wrapping paper again, the profit of which is credited to The Alumnae Scholarship Fund.

New officers include: President, Joy **Gustavson** Smith '50: Vice President and Program Chairman, Joan M. **Shanley** '55; Corresponding Secretary, Nancy **Tripp** Taylor '55; Recording Secretary and Publicity Chairman, Sally **Churchill** Downes '56; and Treasurer, Millicent **Horton** Hughes '26.

A vote of thanks was extended to outgoing President Jane Ann **Perry** and Josephine **Caruso** Kuchera '41, who have given so generously of time and efforts.

The Club is looking forward to a better attendance at the February meeting. Those present in October were: Jane Ann **Perry,** Josephine **Caruso** Kuchera, Grace **Douglass** Schindler x-'12, Carolyn **Sproat** Spigner '32, Daisy **Gilbert** Buck x-'07, Angeline **Emery** MacCulloch '14, Eloise **Smith** Riley '26, Millicent **Horton** Hughes '26, Nancy **Hughes** Smaldone '51, Nancy **Stupak** Parker '47, Nancy **Gould** Ellsworth x-'50, Joy **Gustavson** Smith '50, Sally **Churchill** Downes, Joan M. **Shanley** and Nancy **Tripp** Taylor.

EASTERN MAINE

MRS. DONALD OSBORNE
(Theresa Thompson '22), *President*
3 Church Street, Belfast, Maine

MRS. RALPH THOMPSON
(Mary Lou Weymouth '22), *Secretary*
33 Miller Street, Belfast, Maine

A luncheon meeting was held on October 6, 1959 at the Home Port restaurant in Searsport. Alumnae Secretary Marjorie **MacClymon** '32 was guest of the Club.

At the business meeting it was voted to send a check to the Alumnae Scholarship Fund. It was announced that the spring meeting would be held in Bangor on April 23, 1960, and Dr. and Mrs. Richard **Packard** will be our guests.

Winner of the door prize, an enameled Lasell tray, was Miss Faustina **Curtis** of Bangor. While in Maine, Miss MacClymon was the house guest of President Theresa **Thompson** Osborne.

Present at the luncheon were: Marjorie **MacClymon** '32, Charlotte **Ryder** Hall '08, Constance **Chalmers** Harlow '29, Ethelle **Cleale** Collett '22, Faustina **Curtis** '88-'89,

Helen Gray Porter x-'07, Georgie **Duncan** Seavey '02, Lydia **Adams** Godsoe '18, Alice **Fernandez** Harkins '33, Esther **Norcross** Dougherty '18, Florence **Wyman** '91-92, Barbara **Stover** Van deBogert '33, Bertha **Simpson** x-'43, Theresa **Thompson** Osborne '22, Janis **Houston** Mountain '53, Julia **Crafts** Sheridan '10, Pearl **Thompson** Hasey '31 and Mary Lou **Weymouth** Thompson '22.

NEW HAMPSHIRE

MRS. ARTHUR BEEVER
(Diane Heath '49), *President*
Upton Lane, R.F.D. #2, Goffstown, N. H.

JOAN M. BATES '58, *Secy.-Treas.*
Purgatory Road, Mount Vernon, N. H.

The Concord Chapter of the New Hampshire Club sponsored a card party in November and sent a substantial check to The Alumnae Scholarship Fund. Alumnae responsible for the successful event included: Betty Ann **Felker** Hancock '49, Camie **Porter** Morison '40, Jane **Upton** Perkins '47, Judy **Parker** Haas '49, Barbara **Rockwell** Tweddle '42 and Dorothy **Piper** Bottalico '45.

THE LONG ISLAND DIVISION of The Greater New York Club

The first meeting of the Long Island Division of the Greater New York Lasell Club was held at Stouffer's Restaurant in Garden City on October 31, 1959. Carolyn **Loewe** Jones '49 and Joanne **Monahan** Garrity '51 were co-chairmen of this initial get-together.

During the open business meeting, the Alumnae present expressed a desire to form a permanent Long Island Club with officers and a schedule of meetings. The chairmen will report on the progress of organization at a luncheon meeting, in January. Joan **Wolfe** Wickham x-'49 will serve as chairman for the January affair and she will be assisted by Joan **Pauling** Smith '49 and Ann **Hollett** Munro '49.

Alumnae attending the October meeting included: Ruth **Bayles** Markham '41, Florence **Boehmke** Edmondson '23, Lois **Brenner** Zimmerman '51, June **Cherry** Bruns '42, Virginia **Johnson** Irwin '52, Audrey **Saunders** Eisser '44, Marilyn **Maass** Eramo x-'50, Beryl **Schelhorn** Frey '55, Dale **Clement** Copeland x-'55, Florence **Mangan** Putnam '51, and special guest Janet **Holmes** '55, president of the Greater New York Club.

PHILADELPHIA-SOUTH JERSEY

HELEN W. ROBSON '24, *President*
507 South 42d St., Philadelphia, Penna.

MRS. JAMES GRAHAM
(Louise Crank x-'53), *Rec. Secy.*
403 Country Lane, Narberth. Penna.

The annual fall meeting of the Philadelphia-South Jersey Lasell Club was held September 26, 1959 at Stouffer's Restaurant in Philadelphia.

After a delicious luncheon President Helen W. **Robson** introduced Alumnae Secretary Marjorie **MacClymon** '32, who gave a report of the activities and program at the college.

We were very happy to welcome Melisse **Jenkins,** one of 1959's Jacket Winners and a Class Secretary, to our group.

The spring meeting will be held at Ingelnook Inn in Swarthmore.

Present at Stouffer's were: Helen W. **Robson** '24, Marjorie **MacClymon** '32, Helen **Hall** Streeter '34, Josephine **Laughton** Hopkins '28, Melisse **Jenkins '59,** Louise **Crank** Graham x-'53, Ruth **Kohn** Weinberg '52, Earlene **Spigner** Black '53, Marguerite **McIlvain** Ricker x-'29, Jennie **Hamilton** Eliason '04, Jane E. **Gray** '29, Anna G. **Wood** x-'16, Shirley **Gibbons** San Soucie '53 and Claire **Stolzenberg** Manger '46.

RHODE ISLAND

MRS. JAMES N. FERGUSON, III
(Nancy Chase '53), *President*
Cobble Hill Rd., Lincoln, R. I.

MRS. GEORGIANNA LAWRENCE
(Georgianna Taber HS '33-'35), *Rec. Secy.*
Box 442, Taunton, Mass.

The Rhode Island Club sponsored a Coffee Hour at the Plantation Club in Providence for local members of the Class of 1960 and incoming freshmen. The Seniors assisted club members in answering questions of the new students, and the club officers explained the functions of the Rhode Island Club. Among those present were: Marion **Munro** Waitt '45, Elaine **Crook** Birrell '53, Betty Lou **Foy** Reid '52, Joan **Darelius** Chirnside '53, Nancy **Chase** Ferguson '53, Eleanor **Munro** '48, Patricia **Ripley** Petit '53, Georgianna **Taber** Lawrence x-'35, and present-day students: Georgia **Beaumont,** Judith **Youlden,** Joan **Kushner,** Brenda **Alperin,** Nancy **Bromage,** Barbara **Story,** Barbara **Gavitt,** Patricia **McKinnon,** Louise **Motta,** Sue **Elsbree,** and Brenda **DiBari.**

Marion **Munro** Waitt opened her home for the October business meeting, and Christmas wrapping paper was distributed at the November meeting, held at the home of Lois **Schaller** Toegermann '50. Dr. Eugene Crouse of the Rhode Island Cancer Information Center was the guest speaker at the November meeting. Elizabeth **Sleight** Dexter '53 was hostess at the annual Christmas party, and a dinner dance was well attended on Saturday, December 12, at the Harbor Beach Lodge in Mattapoisett.

We invite all Alumnae in the area to attend our meetings, regularly held on the second Wednesday of each month.

SOUTHERN MAINE

MRS. ELMER RING
(Gertrude Hooper '32), *President*
South Freeport, Maine

MRS. CHARLES R. BAKER
(Nancy Pryor '50), *Secretary*
Main Street, South Freeport, Me.

The annual fall meeting of the Portland Lasell Club was held on September 19, 1959 at the Westcustogo Lobster House in Yarmouth. Marjorie **MacClymon** '32, Alumnae Secretary, was our speaker for the afternoon.

Ruth **Peterson** x-'32 arranged a lovely floral centerpiece of Bells of Ireland and white phlox. President Gertrude **Hooper** Ring '32 discussed plans for selling Christmas wrapping paper, proceeds of which will go to the Alumnae Scholarship Fund.

Attending the luncheon were: Marjorie **MacClymon** '32, Frances **Knight** Mann '29, Caroline **Lindsey** Haney '20, Louise **Stevens** Prince '22. Lillian **Morong** Wilson x-'24, Ruth **Peterson** x-'32, Shirley **Olesen** Somes '49, Henrietta **Sharpe** Smith '45, Frances **Coombs** '19, and Gertrude **Hooper** Ring '32.

On November 4th, the club was invited to participate in an All-College Night at Westbrook Junior College. Gertrude **Hooper** Ring and Nancy **Pryor** Baker '50 represented Lasell and were on hand to answer questions and distribute catalogs to interested local high school students and their parents.

WASHINGTON, D. C.

MRS. W. S. KANE
(M. Patricia Wilson '54), *President*
3419 Tulane Dr., W. Hyattsville, Md.

MRS. J. P. MCCUSKER
(Ritamae Hinchliffe '38), *Rec. Secy.*
3048 S. Buchanan St., Arlington, Va.

A buffet supper was enjoyed by eighteen members at the first meeting of the 1959-60 season of the Washington Club at the Bethesda home of Anne **Campbell** Terrill x-'37. President Patricia **Wilson** Kane '54 opened the business meeting by welcoming the new members and then called for the reports of the secretary and the treasurer.

The schedule of regular meetings for the year is as follows:

December 2, 1959: at the home of Dorothy **French** Lally x-'42, assisted by Rosamond **McCorkindale** Blizard '45. Guest speaker: Mrs. Edna McQuarrie of the Hot Shoppe Catering Department.

March 2, 1960: at the home of Ellen **Grover** MacVeigh '48. Guest speaker: Mr. Leland McCarthy of the Better Business Bureau.

April 1960: a luncheon meeting. Details to be announced later.

June 1960: a barbecue at the home of Marjorie **Stuart** Olds '36.

Officers for the current year are: President, Patricia **Kane** Wilson; Vice President, Ellen **Grover** MacVeigh; Recording Secretary, Ritamae **Hinchliffe** McCusker '38: Corresponding Secretary, Anne **Campbell** Terrill; and Treasurer, Dorothy **French** Lally.

Those attending the October meeting included: Marjorie **Stuart** Olds, Rosamond **McCorkindale** Blizard, Dorothy **French** Lally, Pauline **Philbrick** Gritz '35, Charlotte **Rosier** Couture '56, Dorothy **Dantscher** Kline '56, Ellen **Grover** MacVeigh, Agnes M. **Neu** '39, C. Elizabeth **Baer** Tracy x-'11, Harriet **Lindsey** Dinsmore '43, Carol **Weldon** Leahy '51, Janice **Marr** Demer '39, M. Patricia **Kane** Wilson, Edna M. **Goodrich** x-'33, Anne **Campbell** Terrill, Judie **Gushue** Blythe x-'55, Jean **Watson** Wetrich '46 and Ritamae **Hinchliffe** McCusker.

Western Massachusetts Supper Meeting Cornelia Eaton Sutton '07 pouring, Hostess Midge Leary Hacker '47, Club president Carolyn Powers Fontaine '52, Dr. and Mrs. Packard

WESTERN MASSACHUSETTS

MRS. LESTER FONTAINE
(Carolyn Powers '52), *President*
641 Prospect St., East Longmeadow, Mass.

MRS. RICHARD C. SWAIN
(Sandra C. Smith '56), *Secretary*
467 Cold Spring Ave., West Springfield, Mass.

The Western Massachusetts Club opened its fall season on October 21, 1959 at the home of Charlotte **Bragg** Burke '42 in Longmeadow. Barbara **Baldwin** Smith '50 was co-hostess, and Michael Jackson, local radio and television personality, was the guest speaker.

A buffet supper on November 18 honored Dr. and Mrs. Richard M. **Packard** at the home of Midge **Leary** Hacker '47. Co-hostesses for the affair included Marilyn **Ross** '49, Eleanor **Rochford** Nolan x-'49, Sue **Cross** Sibley '47 and Helen **Breed** Solberg '33.

Virginia **Bacon** Hooper x-'34 of West Springfield opened her home for the Christmas party on December 16th. Included in the program were Christmas readings by the club president, Carolyn **Powers** Fontaine. Barbara **Iris** Johnson '35 assisted the hostess.

The first event of the New Year will be a whist party on January 20th at the home of Barbara **Baldwin** Smith, with Charlotte **Bragg** Burke assisting. A fashion show and dessert bridge will take place on February 17, 1960 at the Longmeadow Community House for the benefit of the Alumnae Scholarship Fund. Barbara **Baldwin** Smith will be general chairman of this event.

At the home of Bernice **Cunningham** Smith x-'26 on March 30, the members of the executive board will entertain present and prospective students of the college at a coffee hour. On April 20, Kitty Broman will speak on "Women in Television." This meeting will be held at the home of Dorothy **Nickerson** Tehan '44. Sue **Ross** Westberg '45, and Sallyann **Bartlett** Abel '51 will assist.

The annual luncheon and election of officers will take place on Saturday, May 21. Merilyn **Peck** Erickson '52 is chairman of arrangements.

Bringing the season to a close, Carolyn **Powers** Fontaine will open her home on June 13 for the annual picnic. In case of rain, it will be held the following day.

SOUTHERN CALIFORNIA
LASELL CLUB
Annual Luncheon: March 12, 1960
at Bullocks — Wilshire
Contact: Mrs. Stewart B. Anderson
11651 Pickett Lane
Garden Grove, Calif.

CLASS NEWS . . . .

1889

A 50-star flag, dedicated in memory of Mr. and Mrs. Arthur T. Cass (Mary **Packard**), was unfurled at the morning service, October 11, 1959, at the Newton Methodist Church. The gift was made by Mrs. Esther Welton of San Diego, Calif., Mr. Kingman Cass of Winchester and Mr. William Cass of Newton, Mass.

1891-94

Bertha **Lillibridge** Merrill ('91-'94) was recently honored at a dinner at the Wesley Methodist Church in Minneapolis. Mrs. Merrill has taught Sunday School for 65 years and presently conducts a class for adults each week.

Grace **Dwinal** Pushard ('92-'93) is now living at 5614 Sanford Road, Houston, Texas.

1896

Margery M. **Schuberth** forwards a new address: 1594 East Howard Street, Pasadena, California.

1895

In early November, Mabel **Taylor** Gannett wrote: "My daughter, her husband and I have just returned from a delightful motor trip. Drove over 2200 miles in eleven states, and viewed four mountain ranges — the Blue Ridge, the Smokies, the Cumberland and the Alleghenies. Plan to be in Auburndale in June."

1897

MRS. F. F. LAMSON
(Lena Josselyn), *Secretary*
21 Waterston Rd., Newton, Mass.

We always welcome news from Edith **Howe** Kip, who adds: "Very much good luck to the college in the coming year."

1901

Even now Harriette **Ward** Walker is "hoping to see many friends at Lasell for our 60th Reunion — June 1961."

1902

In Memoriam: Louise A. **Martin** x-'02 on November 9, 1959 in Meriden, Conn., after a long illness.

Other News: Bessie **Fuller** Perry writes from 192 North Main Street, Suffield, Conn.: "Recently visited Ethel **Knowlton** Whiting x-'02 in Ellsworth, Maine. Met Georgie **Duncan** Seavey, her daughter and two granddaughters for luncheon in Bucksport. Georgie and Bertha **Warren** x-'02 were among my summer guests in Connecticut."

1903

From Mary **Goodwin** Olmsted: "My family and I spend the month of August, and usually a part of July, at our cottage on Caspian Lake, Greensboro, Vermont. Would love to see any friends vacationing in that part of New England."

1904

A reception at the Weston (Mass.) Golf Club on Saturday, October 17, marked the 50th wedding anniversary of Mr. and Mrs. Walter R. **Amesbury** (Jane **Ford** x-'04). Mrs. Amesbury has been active in church and civic organizations, among them the Daughters of the American Revolution Chapter in Newton Lower Falls, which she served as vice-regent. Mr. Amesbury, former treasurer of the college, has been an official of the Waltham Hospital since 1933. Having served there for several years in the dual capacity of treasurer and administrator, he retired this summer as administrator but continues as treasurer. The Amesburys have two sons and a daughter, Virginia **Amesbury** Stone '38, of Southboro. Their youngest son, Stanton, a Navy pilot, was killed during the invasion of North Africa in World War II.

1906

Mrs. Harry Carlow
(Edith Anthony), *Secretary*
60 Church Green, Taunton, Mass.

1907

Lilian **Douglas** Heeb writes: "My duties as president of the San Gabriel Valley Y.W.C.A. keep me very busy this year. Had a recent and delightful visit with Mae **Chisholm** Brown x-'07, who is now residing at Kingsley Manor for Senior Citizens in Los Angeles."

And from Daisy **Gilbert** Buck: "Enjoyed the annual fall meeting of the Capital District Lasell Club, held this year at the Crossroads Restaurant in Latham, N. Y. I was the oldest alumna present — having had my 75th birthday last July, Grace **Douglass** Schindler represented the Class of 1912, and Angeline **Emery** MacCulloch '14 was also present. We are looking forward to seeing more friends at the February meeting."

1908

Mrs. Clifton A. Hall
(Charlotte Ryder), *Secretary*
149 Cedar St., Bangor, Maine

I enjoyed being at Lasell for Commencement in June 1959 — my 51st reunion, and the 50th celebration for the Class of 1909. Had a delightful week in Boston with Maria **Riker** Hume '09. Late June visitors in Bangor included Mr. and Mrs. Thomas Goodall of Sanford, Me. Mr. Goodall is the brother of Mildred **Goodall** Fairbanks '10 and the late Lela **Goodall** Thornburg. Was so sorry not to have seen Mildred when she was north this summer. Grace **Emerson** Cole has moved to a new apartment — 812 East McClure Street, Peoria, Ill. Her brother passed away this summer. Betty **Love** Macey is enjoying her new home in Florida, but will return to Indianapolis for the summer months. At the Eastern Maine Lasell Club fall luncheon, I met the new president, Theresa **Thompson** Osborne '22, a close friend of Louise **Morrell** Nestler. The Osbornes have recently moved from Ridgewood (N. J.) to Belfast, where they are remodelling a beautiful old sea captain's house.

C.R.H.

1910

Mrs. George C. Dumas
(Olive Bates), *Secretary*
Box 216, Hanover, Mass.

Class Agent Josephine **Woodward** Rand writes: "My home will be headquarters for our 50th Reunion in June. Our class letter is on its way, as usual, and everyone is participating in its success."

1911

Mrs. R. A. Clemen
(Margaret Jones), *Secretary*
26 Lilac Lane, Princeton, N. J.

Eleanor **Warner** Salisbury "spent a delightful afternoon with Edna **MacDonald** Sheppard and her husband at their Santa Ana (Calif.) home." The Salisburys were en route to the Orient in March.

The Class extends sincere sympathy to Grace **Harvey** Hall and her sisters, whose mother, Mrs. George Harvey, died in November in her 92d year. Grace's sisters include Marion **Harvey** Pitz x-'12, Nellie **Harvey** Phillips x-'17 and Esther **Harvey** Switzler '25.

1912

Mrs. J. Tracy Colby
(Clara Parker), *Secretary*
8 High St., Goffstown, N. H.

In Memoriam: Charlotte I. **Harris** x-'12 on October 28, 1959 after a long illness. Miss Harris was a director of the Butler Health Center in Providence and an American Red Cross executive. Her volunteer Red Cross service included work at the Davis Park VA Hospital, Providence, and at various military installations, including Quonset Point and Newport. Miss Harris was named "woman of the year" by the Woonsocket Quota Club in 1945 for her outstanding war and community service record. She is survived by a nephew and by her sister, Marguerite **Harris** Stewart x-'14.

1913

Mrs. A. L. Stirn
(Mary Fenno), *Secretary*
43 East Loop Rd., Dongan Hills
Staten Island, N. Y.

1914

Mrs. R. R. Jenks
(Ruth Thresher), *Secretary*
200 Sand Hill Cove Rd., Narragansett, R.I.

Dorothy **Hartshorn** Underwood writes: "We had a happy family summer at the Jaffrey (N. H.) farm. High spots of 1959: our 45th Reunion, a daughter born to our daughter Deborah, and a trip to St. Thomas."

1915

Mrs. H. B. Collins
(Nell Woodward), *Secretary*
39 Lincoln St., Manchester, Mass.

Nancy Ann, daughter of Frances Johnson Edwards '15

Good news from Florida indicates that Sue **Tiffany** is better now than she has been for a long time. Sorry not to have visited with her this fall when she was at Lasell for the annual Trustees' Meeting, but did enjoy the long telephone chat. Evelina **Perkins** was in Auburndale for the same meeting for "Perky" is a member of the Lasell Corporation.

October brought a fine letter from Bess **Emerine,** who had just forwarded our Class Letter to Ada **Patterson.** Ada, our class traveller, recently returned from a South Pacific cruise which included Australia, New Zealand, Tahiti, Fiji, Samoa and Hawaii. During the summer Bess had seen Peg **Bauman,** Marion **Lerch** Mehle '16 — now a Pasadena resident — and Lydia **Rich** Gray x-'19 of Chicago. Bess is still too busy with welfare work to be certain about Reunion in June, but is *hoping.* That applies to Florence **Evans** Valpey and Peg **Bauman** also. Definitely coming to celebrate our 45th are Gladys **Wilkes** McCutchen and Ada **Patterson.**

Frances **Johnson** Edwards forwarded a recent photo of her daughter, Nancy Ann, who was graduated from Vassar in 1950, and received her Ph.D. in political science from Columbia University in 1954. At present Nancy Ann is an assistant professor at Bucknell University, Lewisburg, Penna.

—N.W.C.

1916

Mrs. R. M. Kimball
(Mabel Straker), *Secretary*
79 Carpenter St., Foxboro, Mass.

With her endless activities, Rose **Baer** Trexler x-'16 must never have a spare moment. She serves as chairman of Public Relations for the Lehighton (Penna.) Hospital Board, is chairman of the Gray Ladies, and is the only woman serving on the Industrial Board in that city. At the time of her November letter, she was "hoping to squeeze in time" to assume chairmanship for the Volunteer Services of the Red Cross.

Margaret **Henning** Rogers sends greetings to all '16-ers and a cordial invitation to any traveling through Colorado. Her address in Boulder is 757 Eighth Street.

Via our Round Robin letter, Dorothy **Brate** McPherrin gives news of Margaret **Jones** Gill in Brazil.

Mildred **Strain** Nutter '17 graciously entertained at her annual Lasell picnic in Pocasset in August. Marion **Griffin** Wolcott and Freda **Griffin** Leining '20 visited me a few days before, and we attended the party with Marion **Beach** Barlow and her sister Judy (**Beach** Barker '13).

My first grand-daughter, Elizabeth Stockbridge Winans, was born in April 1959. My son and daughter and their families have a house together across the street from me at the Cape. Every day in the summer the five boys, ages 2-3-4-5-7, two Winans and three Kimballs, come for lollypops.

Please add a little more news to the Round Robin — we need news of each other for the Leaves.

—M.S.K.

1917

Mrs. H. M. Brennan
(Jessie Shepherd), *Secretary*
160 E. 48th St., New York, N. Y.

1918

Mrs. Carl L. Eaton
(Mildred Cary), *Secretary*
5 Grove St., Winchester, Mass.

Connie **Allen** Dunbar writes from Box 25, Slocum, R. I.: "Was so happy to move back to the Narragansett Bay area after thirty years' absence, and we are loving the quiet country life. Have a boat which we just live on in the summer, and over Labor Day weekend cruised to Saybrook, Conn. and up the Connecticut River as far as Middletown. The three boys are married now — one lives in Warwick (R. I.) and the other two are on the West Coast — one in Lovermore and one in Berkeley. Spent the month of June with them and had much fun with the grandchildren — of which we now have seven! News is not all happy, however. My husband had a coronary attack recently but with rest and quiet, I am sure he will soon be well."

Barbara **McLellan** McCormick enjoyed a visit in Belle Fourche, S. D. with her Lasell roommate, "Casey" **Craig** Rowand before taking off for Alaska with "Casey" and her husband.

Anita **Hotchkiss** Scott writes from Fort Lauderdale, Fla.: "Early in the summer we took the entire family to the West Coast. Went via train, stopping at Reno for a few days, and drove from there to San Francisco. Enjoyed the drive along the coastal highway and around the Olympic Peninsula. Took the boat to Victoria and Vancouver and train from there to Toronto. At Banff we were fortunate to see Queen Elizabeth and Prince Phillip. We plan to return to Connecticut for the holidays and will come back here to stay until May."

Your Secretary spent a delightful September afternoon at Lydia **Adams** Godsoe's lovely home in Camden, Maine. Lydia and her husband escorted us over their spacious acres and it was a real treat to admire their beautiful view of the Atlantic Ocean, the Camden Hills and the distant points along the Maine Coast, as well as to inspect Lydia's many varieties of orchids. This is a most satisfying hobby with her.

And to any and all of you '18-ers who have news of yourselves or our classmates, please write me. As Time goes along, the friends of our youth are more precious. Let's keep in touch with one another!

—Mid.

1919

Mercie V. Nichols, *Secretary*
59 Ripley Road, Cohasset, Mass.

In Memoriam: Carolyn **Kuhn** Feffer x-'19 in May 1959. Mrs. Feffer's survivors include a sister, Florence **Kuhn** Myers '20.

Fleet **Beatty** Cox x-'19 on November 4, 1959 in Three Rivers, Michigan. She is survived by two daughters, Harriet Cox Reardon and Priscilla Cox Therrien.

1920

MRS. S. S. CLINE
(Eleanor Thompson), *Secretary*
Amenia, New York

From Rochester, N. Y., Marion **Eaton** Gumaer writes: "Have four granddaughters and a grandson, Elliott Wilder III. Elliott, Jr. practices law in Rochester. I am most fortunate!"

Lillian G. **Grant** is "continuing my late Dad's business (begun in 1910), and have just been elected 1st Vice President of the Manchester (Conn.) Board of Realtors."

1921

MRS. RICHARD F. BRYANT
(Doris Bissett), *Secretary*
130 Reservoir Road, Wollaston, Mass.

With a generous check for the current Alumnae Fund, Edith **Geeson** Seewald x-'21 sent this news: "My daughter, Jean, and son, Brewster, are both married. I have two delightful granddaughters, Suzanne and Jennifer Wylie, in Cincinnati. My father, now 86 years old, makes his home with me in Newton Highlands."

Early in November, Marian **Blivin** MacDonald wrote: "My husband and I just returned from a marvelous vacation in the Orient. Best wishes for the college."

Two new addresses: Marion **Bodwell** Lesher: 1 Park Street, Sanford, Me.

Janet **Hannah** Gibbs: 93 Electric Ave., Fitchburg, Mass.

1922

MRS. GEORGE S. HARRIS
(Marjorie Lovering), *Secretary*
3 Lovering Rd., West Medford, Mass.

MRS. A. B. SHOEMAKER
(Phyllis Rafferty), *Assistant*
314 San Juan Road, Watsonville, Calif.

Lilian **Wood** Wood writes: "I am assistant to the executive secretary of the Alumnae Association at Wheaton College. My son, Stanley, is computor group supervisor of general dynamics, electric boat division at Groton, Conn. He has two children and I thoroughly enjoy my role as grandmother. My younger son, Robert, who lives in Beverly Farms, Mass., is a systems and procedures analyst at the Wilmington branch of Avco Corporation."

Elizabeth **Laughlin** Wadsworth x-'22 enjoyed the months of September and October touring England, France and Switzerland.

We are delighted to know that Mary Caroline Staples, daughter of Helen Jean **Libby**, is "seriously talking Lasell for September 1961."

1923

ADRIENNE E. SMITH, *Secretary*
19 Owatonna St., Auburndale, Mass.

MRS. WILDER N. SMITH
(Antoinette Meritt), *Assistant*
15 Miles Dr., Quincy, Mass.

Adrienne **Smith** has added one more responsibility to her extremely busy schedule. Dree has accepted the presidency of the Greater Boston Club for the coming year.

In December, Toni **Meritt** Smith received a card, postmarked Lima, Peru, from Jeannette **Merrick** Moss. Jean adds: "Have had a wonderful trip through South America. Stopped over four days in Ecuador to see the children and are now heading toward the Canal and home. The weather has been ideal all the way — for it is spring here."

The Class extends sincere sympathy to Margaret **Bullock** Reed, whose mother, Mrs. Rose Bullock, passed away in December 1959.

1924

HELEN B. PERRY, *Secretary*
172 Porter Street, Melrose, Mass.

Adele **Bigham** Nelson has been named executive secretary of the Council on Aging of the Syracuse and Onondage County (N. Y.) Council of Social Agencies. She is a member of the board of directors of the Council on the Aging, the Wagon Wheel, and Huntington Family Center. Adele is also editor of the State Directory of Golden Age Clubs and Day Centers, published by the joint legislative committee on problems of the aging. She is a member of Harmony Circle, past president of Boys' Club Auxiliary, Visiting Nurse Association and the auxiliary of the University Hospital of the Good Shepherd. Her past community service has been extensive including work for the United Campaign, the Syracuse Junior League, American Cancer Society, and Adele is the mother of two children, Wayne, Jr., and Diane **Nelson** Cowan '51.

Dorothy **Ballou** Collier and husband, Arthur, enjoyed their annual late fall trip to Canada. This year Dorothy is a member of the fund committee for a new Sunday School Building at their Marblehead church.

Florence **Merritt** Baker's new address is Box 28, R. R. #2, South Portland, Maine.

Helen M. **Robson,** president of the Philadelphia-South Jersey Lasell Club, comments: "The account of class reunions in the LEAVES made me very sad to think I missed the 35th. Lasell Alumnae Inc. has achieved so many worthwhile projects that I am proud to be a member."

1925

MRS. GEORGE E. SPRAGUE
(Helen Black), *Co-Secretary*
31 Van Brunt Ave., Dedham, Mass.

MRS. GEORGE A. JENKINS
(Barbara Cushing), *Co-Secretary*
3 Kent St., Concord, N. H.

The beginning of your self-appointed committee's efforts to plan 1925's 35th Reunion took place on October 28th when Helen **McNab** Willand, Martha **Fish** Holmes, Martha **Wilcox** Hills and Helen **Black** Sprague met for luncheon, signed and mailed the first Questionnaires to our classmates. The response to the letter has been excellent, but there are still many who have not answered. Please do!

The following have indicated their hope to attend Reunion on June 11, 1960: Ruth **Shepard** Parmenter, Ethel **Clow** Black, Estelle **Jenney,** Helen **Wahlquist** Wolcott, Dorothy **Keeler** Stewart, Blanche **Avery,** Mildred **Whyte** Goddard and Peg **Gordon** Ferguson. The latter two sent Helen **McNab** Willand addresses for some of our "Lost" members. Mildred reports that her two sons are married, and Peg's daughter, Nancy, who graduated from Lasell in 1959, was married in early September.

Lucile **Hopkins** Willenbrok lives in Scarsdale, N. Y., and adds: "Just near enough to New York City to see all the shows and shops — and love it."

One of our most loyal x-'25ers is Claire **Stritzinger** Daller of Norristown, Penna. She would like to join us in June, but will not be able to make it because of her teaching duties in Upper Merion. Claire's son is a senior at Brown. She also sent a contribution for the Alumnae Fund — incidentally, these questionnaires provide a fine opportunity to do your little share. And we shall be most happy to forward the checks to the college.

Ruth **Shepard** Parmenter lives in Shrewsbury, Mass. and her oldest daughter, Janet, Lasell '56, was married in September. Martha is attending college in Pennsylvania and the youngest daughter, Linda, is in high school. Dorothy **Keeler** Stewart has been working in the I.B.M. Department of Houghton Mifflin, Publishers for the past five years. The Stewarts enjoyed a Florida vacation last spring and their usual September holiday saw them in Maine.

Blanche **Avery** hopes to be in Auburndale in June, but there could be a "conflict" due to her teaching schedule in Poughkeepsie, N. Y. Ethel **Clow** Black and husband own and operate Black's Paper Store and Gift Shop in Wolfeboro, N. H. She writes: "In my spare time I am secretary of the Board of Trustees for Huggins Hospital, also of the Executive Committee and Chairman of the Public Health Nursing Committee. Not too many dull moments."

From Granby, Connecticut, Helen **Wahlquist** Wolcott writes: "My husband is a public accountant and tax consultant, and also has a real estate business. I had been working part time as a roving secretary for my old-time employer, National Fire Insurance Company, but I resigned and am now full-time secretary for my husband. About a year ago I started my own collection agency, The Granby Collection Agency, for we had many clients who desired assistance in collecting back bills. We have our office right here at home and I find little time for any outside activities."

Estelle **Jenney** sent a newsy little note from Cambridge: "Am still at my longtime job with Simplex Wire and Cable Company. My last summer's jaunt took me to the Canadian Rockies — Banff, Lake Louise, and Jasper Park (really breathtaking) — then on to Vancouver, Victoria, Seattle, Mt. Rainier National Park and San Francisco. The last three days I spent in Carmel on the ruggedly beautiful Monterey Peninsula, where California really lived up to its *sunny* reputation. It was very pleasant to spend one of these days with Ruth **Buffington,** and to see her lovely home, garden, studio and fine water colors. Ruth and her housemate took me on a drive down the spectacular coastline route (which you may have seen pictured in a recent issue of *The National Geographic*) as far as the Big Sur, where we had a delicious and chatty lunch on the patio of the Big Sur Lodge. Must concede that California has something special, and perhaps that is where I shall go to 'sit in the sun and dream' when my rocking chair days come along."

We will keep you posted on plans for Reunion and please make a real effort to join us in Auburndale on June 11th.

— H.B.S

1926

Mrs. Elmer J. Bloom
(Mariesta Howland), *Secretary*
415 West Crestwood Drive, Peoria, Ill.

Thanks to Dode **Schumaker** Walthers, who heeded my recent lament that "half the enthralling journeys never get recorded here," there comes the news that Ede **Jensen** White took a breather from her busy profession of florist and left for Europe at August's end. Ede spent a week in scenic Norway, then two delightful weeks in Denmark with relatives, and on to a tour-group in London. From Venice she wrote Dode, "Am gradually working south in search of warm weather" and she must have found the warm weather, for her four months' wanderings did not confine her to Europe and she wrote later from Tangier, "All this seems a long way from home, with the Arabs in fezzes and their women wrapped in veils."

Dode herself has known both joy and sorrow — joy in her year-old granddaughter, Karen, and sorrow in the loss, September 11, of her beloved mother. Mrs. Schumaker, whom '26 will remember as so bright and charming, had been a helpless invalid for the past fifteen years.

Another — and inveterate — "tripper" is our Margaret **Anderson** Gage. Andy's summer Central American trip led her by plane from San José to Palmer where the Gages were shown "one half" of the bridge which is the last link in the Pan American Highway, and to be finished in a year. Of Golfito (next stop) Andy wrote: "This was one of the most outstanding, exciting and interesting days of our entire lives." (Quite a statement from 1926's "globe trotter"!) Her reason: "We toured for three hours back into the banana fields and watched the cutting, lifting and racking onto the backs of donkeys who brought the banana loads right to the water's edge of the beautiful bay . . . It was an incredible sight to see the boats loaded! As each man loaded with bananas trots past the man stationed at the hold of the ship, he whacks off with a hugh machete the stem on each end of the bunches — and we are told sometimes a man doesn't get his arm in far enough and THAT gets sliced off too!" The United Fruit boat had an all-Dutch crew and its course followed the lovely coastline of Mexico, then on up to California to bring the Gages home. During her absence Andy had been made a grandmother — her daughter Linda gave birth to a baby girl, Patricia, in late July. She now reports her usual brimming fall schedule — not only is she continuing her teaching, but is taking two courses at Sacramento College — an Audio-Visual class and one on United States Government.

Dorothy Aseltine Wadsworth '26 and Family. Suzanne, second from right, is a member of the Class of 1956

And the last travel report came from Anita **Krakauer** Doerr the night before she and her husband left for their six weeks' European sojourn. Her plans (beside the Geneva visit with her sister) included Paris, Aix-les-Bains, the Italian Lakes, Munich, Innsbruck, Salzburg, Vienna and the Riviera.

How pleasant it was to hear from Elinor ("Steve") **Stevens** Stockman, who wrote that she had the keen pleasure of motoring her daughter Marguerite to Lasell, there to enter the Class of 1961 — and added, "Already she loves it!" After the momentous matriculation, "Steve" and her husband went on into Boston and from there she chatted by telephone with her former roommate, Liz **Forgie** Hay x-'26, who lives in Braintree. Steve adds: "But I ought to 'back up' to the summer of 1958 when we had a most pleasant call at Lasell to choose curriculum and a room in delightful Woodland. We had driven up from our vacation spot in Eastham, Cape Cod, where we were staying at a cottage across the pond from those owned by Kay **Braithwaite** Woodworth '29. I had read in the Leaves about the Woodworths' purchase of Nauset Haven Cottages and so I dropped in to see Kay one day and got the Lasell news.

"Last November when we celebrated our 25th wedding anniversary, Audrey **Jackson** Dade x-'26 was one of our guests at Open House and 'twas good to see her again. Mabel **Michell** Pyott x-'26 of Fort Lauderdale, Fla., was very ill all last winter, but is greatly improved now. She hopes to come north next summer and will spend some time with me when she arrives." Steve (bless her!) adds that she timed her letter for October because she noticed I

asked for some news BEFORE Christmas! (Go all of you and do likewise.)

Doing exactly that was Ginnie **Amos** Farrington, whose holiday screed began, in the old A-Mouse tradition of wit: "After nary a line from me in so long a time, I should not be surprised to read in the LEAVES: 'My friend, once a dear gentle Mouse, is now a rat.' But our fall has been hectic and we now hope to run over to Nassau for a few days after Christmas. My daughter Carolyn (**Farrington** Corson '51) writes me all about my precious grandson. In July Carolyn and Doug bought a lovely house in Connecticut, a Cape Cod split-level. Our Bob is a senior at the University of Miami, and my Dad, at 93, is still sharp and alert."

And now I must relate a great personal loss to me and which will also seem tragic to all those who recall her. On September 1st, Lolita **del Pino** x-'26, my first Lasell roommate and most beloved Spanish "tutor," died in a Havana hospital when her heart suddenly failed under an apparently routine breast operation. The dramatic therapy of heart massage caused her to rally, but only for a few hours. She died in the prime of life, seemingly healthy, certainly happy — for she retained her faith in Castro's "Liberacion" — and living a scholarly, dedicated life for others. I know you all can hear her still — as can I — calling down the corridors, "Ma-ri-es-ta!"

My own life continues to be full of "treks" — back West Sept. 1st, back East (to deliver Maris as a junior at Smith — where she revels in Prof. Salvadori!) with five heavenly HOT days at the seashore; then over to New York for theatres and a brief meeting with Nadine **Strong** James — brief because Nadine was about to enplane for Europe to visit an aunt in France and then to enjoy a Swiss sojourn with her husband. Incidentally, the Jameses "re-uned" with Babs **Aspegren** Danielson x-'26 in Vevey and enjoyed hearing about the new villa a-building there. We've made our usual Lake Forest trips to see Peb (who inherits my passion for linguism and is taking Russian!), and in November I spent five days in Chicago, partly to attend the Illinois School Boards Convention — where OUR Board is apparently the first in the nation to DEMAND some research into Urban Problems! (Imagine the U.S. Office of Education "having no data" on such a snow-balling situation!) Some time also was devoted to the Society of Mayflower Descendants in Illinois as I have just been named to the Executive Board. And since I've picked "tasks that are never done," I am still on School Board Committees and Symphony Committees in my own city.

Add to the roll call of grandmothers our Madeleine **Roth** White. A red-haired little girl named Laura Elizabeth has been born to Rothie's son, Billy, and his young wife.

— M.D.H.B.

Other News: Emma **Ockert** has "taken up painting as a hobby — concentrating on Early American decoration — and love it!"

Mary **Freeman** Wisdom proudly announces the arrival of a grandson, "our first grandchild. Our son, and youngest child, is in his first year at Harvard Law School."

From Honolulu, Helen **Duncan** Devereux sends: "Aloha nui to all my '26-ers and thereabouts! We have been up to our ears in house renovations for *months.* The worst is over and we hope to be back to normal soon."

Gertrude **Moeller** Baum writes: "Am happy to have a representative at Lasell this year. My niece, Joan Moeller, of Orange, Connecticut is a member of the Class of 1961. Walter and I flew to Europe in May — spent several weeks in Italy, Switzerland, Austria, France and England. Loved every minute of it."

Natalie **Albury** Boswell x-'26 admits: "Life gets lonely here on Paradise Island — would love to hear from my Lasell friends." Nat's address: Box 2, Nassau, N. P., Bahamas.

1927

MRS. DAVID ROSEN
(Rosalie Brightman), *Secretary*
8 Still St., Brookline 46, Mass.

Dear '27-ers,

Madeleine **Robinhold** Leinbach added to her greeting: "Have become a member of the grandmothers' club — and it doesn't make me feel one bit older. Rebecca Faith Smith is the name of our darling, and I rather hope she will lisp. Had a grand New England vacation last August, visiting Cape Cod, Bar Harbor, Franconia Notch and a very short stay in Boston."

Lucy **Field** Wildman declares: "The Wildmans are all healthy and happy. We now have two granddaughters — Judy, 3½, and Debbie, ten months. Our youngest son, Jerry, was a member of The Stephen Foster Story cast at the Bardstown (Ky.) summer theatre."

From Minerva **Damon** Ludewig comes the message that "another Christmas finds me in a pretty little San Francisco apartment. Have been quite busy arranging the house and doing volunteer work with United Activity. Has been fun getting reacquainted with 'Andy' **Anderson** Gage '26

and her very nice husband, who live nearby in Sacramento."

Georgia **Parrish** Campbell says: "Sid and I are planning a spring trip to the East and hope to say Hello to you. Sid is president of the realty board and I am president of the Women's Club. We are in the process of building a new clubhouse so there are many meetings and much to do. I'm still going to college one night a week and, as the boys say, 'Mum expects to graduate in June,' or — 'Grandma hopes to.' Our eldest son, Jack, is practicing law in La Mesa and we are fortunate to have the grandchildren near. Dave is in San Francisco and will graduate in June — if the draft doesn't claim him first. Our youngest is a freshman at Arizona State University, and we have had some wonderful weekends in Phoenix. Life is full — in fact, brimming over — and not nearly enough hours in the day to do all we want to."

Katherine **Tufts** Wiese and husband "still maintain our northern Wisconsin resort and love this outdoor life. Our son, David, is in the Navy and Carol is a junior at the University of Wisconsin."

I had a delightful encounter with Minnie **Remick** Dandison, who was shopping in Boston for her daughter's wedding. Mrs. Remick was with her — both looked just wonderful and were delightfully happy over the great occasion. Mardie **Silliman** — looking slim and chic — is continuing her wonderful work in distributing books for the Merchant Marine Library.

As for me — Life continues to be exciting and crammed between my career demands and life at home. Right now we are planning a winter vacation in Jamaica. I do hope everyone has a wonderful 1960 — and do remember to "put a little fun in all your classmates' lives" by sharing your activities, and those of your families.

— R.B.R.

1928

LILLIAN G. BETHEL, *Secretary*
The Waltham Hospital, Waltham 54, Mass.

Dared to risk the "penalty" of Deadline Dates, and waited for word of Bettie **Smith** Scollon. "Holiday Greetings to Friends from Sunny California" arrived in the nick of time and we are happy to share with you:

"From 62 El Camino Drive, Corte Madera: Surprise! Like most people we know, we have often talked of moving to a warmer clime. In the spring of this year we decided to do it — spent several months tying up loose ends in Buffalo and East Aurora, and on July 25th packed ourselves in the red Ford and were on our way — directly across country to Chicago. Iowa, Nebraska, touched upon the Black Hills, spent a night in Cheyenne with friends, Denver, Salt Lake City, Nevada — and then, California, arriving in the Bay Area on August 3d.

"Like mad we scurried about looking for a home while vacationing at the same time in a lovely motel with swimming pool, and were fortunate enough to find just the *right* house the day before the furniture arrived. Here we are — pretty well established in Marin County, about eight miles north of the Golden Gate Bridge and exciting San Francisco. Corte Madera is a small town situated among smaller hills of the coastal range, most of which is west of us and therefore cuts out much of the roughest sea winds, also fog. The whole area is very scenic.

"Tom is gradually becoming used to business ways in the Bay Area and hopes to find a measure of success in another year. In the meantime, I have an interesting job with a firm of patent attorneys in the heart of financial San Francisco. The 19th-floor window faces the East Bay and the Bay Bridge, from which I see ships passing to and from the Orient.

"Do come out to visit — any and all. Best wishes for 1960."

Evelyn **Douglass** Hooper happily "finds things going along as usual — summer at Bass River on the Cape, golf, and a round of work at the church. Our two daughters are at Northwestern University — one, a senior, and the younger is a freshman. Their brother is a high school sophomore. My best to all '28-ers."

Joan **Johnson** Doriot forwards this new address: 3030 North Seventh St. #48, Phoenix, Arizona. Her husband is now associated with the Valley National Bank, and daughter, Dorothy, is a freshman at the North Phoenix High School.

Many thanks to Mariesta **Howland** Bloom '26, who thoughtfully sent word of Catherine **Worrall** Flint. "Kitty rejoiced in a perfect Thanksgiving celebration for her son, Bill, returned from the University of Bologna in Italy where he had been working on his Master's in Advanced International Studies. Daughter Beesie, with husband and baby, journeyed from Philadelphia for the family party."

1929

MRS. ALLAN VAN DEMARK
(Phyllis Beck), *Secretary*
28 Maple St., Lockport, N. Y.

'29's Reunion Arrangers
Marion Kingdon Farnum, Zip Daggett Wilson, Marjorie Schaller Schoonmaker, Verta MacLeod Haines, Harriet Hewins Sanderson

As promised, we list a few additional remarks (statiscally, we regret) from the questionnaires returned for last year's reunion. And we share too the aerogramme letter, dated Tokyo, Japan, May 26th, from Peggy **Contrell** White:

"Colonel and I left New York in January, crossed the States via bus, visited our four grandchildren in Cincinnati and spent a week at the Arizona research station of the American Museum of Natural History, of which Colonel is a field associate. From Travis Air Force Base near San Francisco, we flew via Military Air Transport Service to Hickham Field in Hawaii, where we spent twelve perfect days of sightseeing. Our next stop in the Philippines included a five-day visit at Baguio. From there we journeyed on to Taiwan for a month's stay and managed five days in Hong Kong — that fabulous and beautiful city. We arrived in Japan on Easter Sunday and then the Colonel went to work. The Blakemore-White Expedition went to Hokkaido Island for brown bear — but alas, no bear showed, so we are returning to New York with precious little to show for the six months' journey save a detailed report on bear for the Museum but no skins. The Colonel hunts with camera and hopes to get material for articles for magazines. His article, 'We Retired to The Seven Seas,' published in the August 1958 issue of *Coronet* tells our story with pictures. Also *Outdoor Life,* the January '59 copy, carried the story of a successful expedition here last year for goat-antelope.

"Japan is a beautiful country — two months spent here in 1958 and two in 1959 have made us more eager to return. The people are so gracious and friendly. We leave tomorrow by MATS, flying via India and Europe, and are looking forward to seeing our brand new grandson in White Plains. Good luck and much happiness to all."

Esther **Angel** Frank: Daughter Nancy Ida b. 5/24/50. Esther received her B.S. degree from School of Social Service, Simmons College, 1932.

Mary **Barton** Libby: Children: Charles b. 3/25/42, Deborah Ann 9/10/47. Mary does part-time secretarial work.

Preble **Borden** Gruchy: Children: Douglas b. 6/15/32; Ronald b. 9/5/33, Fraser b. 12/20/46.

Katherine **Braithwaite** Woodworth: Daughter Sally Florence b. 4/23/46. Kay and husband operate the Nauset Haven Cottages at Eastham, Mass.

Constance **Chalmers** Harlow: Children: Damaris b. 1/19/38, Frances b. 9/15/44. Damaris will graduate from Wellesley in 1960, and Frances plans to go to Pembroke College.

Julia **Clausen** Bowman: Daughter Patricia Clark b. 2/6/53. Julia received her B.A. from the University of Wisconsin in 1932.

Dorothy **Cole** MacRae: Two daughters: Dorothy b. 9/16/39 and Jean b. 9/5/41.

Rosamond **Cornell** Cannon: Children: Marcia (now Mrs. William A. Campbell) b. 4/27/39 and Madison M., Jr. b. 10/28/44.

Emily **Crump** Ramstetter: Son, Charles Andrew, Jr. b. 3/18/47. Em is now a licensed insurance agent and attends the University of Richmond's Evening School of Business Administration.

Isabelle **Daggett** Wilson: Daughter Marilyn b. 11/27/38. Marilyn, who spent the summer in Europe with a college group, will graduate from Bates College in June 1960.

Dorothy **England** Chester: Teaches private art classes.

Olive **French** Whitehead: Two sons: Thomas b. 6/17/35 and Robert b. 1/4/37.

Doris **Gardner** Bigelow: Two daughters, Doris and Donna. Doris, now married, lives in Scranton, Penna.

Barbara **Goodell** Trott: Step-son Theodore, Jr. is director of Statistics and Research for the state of Maine; daughter Barbara b. 12/4/39; son Roland b. 7/2/45.

Dorothy **Hayward** Sutherland: Daughter Marcia Anne b. 10/5/44.

Harriet **Hewins** Sanderson: Two sons: George, married in July to Linda **Sullo** '59; Jon Page, married in November 1958.

Eleanor **Humphrey**: Has been enjoying living in Florida and is a salesgirl at a Delray Beach dress shop.

Marion **Kingdon** Farnum: Daughter Deborah graduated from Lasell in 1956.

Mary **Korper** Steele: Two children: Carol Ann b. 1/30/41 and William R. III b. 4/4/45. Carol is a student at Wheelock College, Boston, and Billy attends The Loomis School.

Elizabeth **Lyman** Zsiga: Daughter Mary Beth now married.

Verta **MacLeod** Haines: Son Robert b. 9/14/45.

Mary **McEvoy** Robideau: Son Brian is a regent scholarship winner at Manhattan College of Engineering.

Irene **Murray** Pettapiece: Daughter Joyce is married and has a five-year-old son.

Helen **Ohm** Kingsman: Three daughters: Barbara, now Mrs. H. A. Rapp; Phyllis, now Mrs. B. W. Tarke; and Virginia b. 4/3/47.

Alice **Pratt** Brown: Children: Hayden II b. 5/15/36, William W., Jr., b. 1/17/39, Alice b. 7/16/45.

Marjorie **Schaller** Schoonmaker: Daughter Joan b. 10/6/41.

Betty **Wells** Tuttle: Betty is co-owner of Tuttle's Camera Shop, Fort Pierce, Fla.

Margaret **Wethern:** Instructor of Speech and Dramatics at Lasell.

Barbara **Wilson** Horton: Office manager, Foster's Real Estate and Insurance, Fitchburg, Mass.

Marjorie **Knowles** Anderson: Daughter Karin's first child, a son, was born June 1, 1959.

Jean **Ayr** Baker: Children: Jean b. 7/27/38, Paul b. 5/4/40, Daughter Jean was chosen to model as "Bride of the Month" for *Bride and Home Magazine.*

Charlotte **Brooks** Armstrong: Daughter Dorothy Joan received her master's degree from School of Social Services, University of Chicago. Charlotte is manager of the stock transfer department of the Second National Bank, New Haven, Conn.

Constance **Chase** Marchant: Daughter Joan b. 4/26/40. Husband Milton just completed twenty-five years of service with Kendall Mills in the Midwest.

Dorothea **Clark** Johnson: Two sons: Walter b. 12/4/46, Alan b. 9/18/37 died in 1956.

Elizabeth **Gilbert** Forsyth Lyman: Betty's husband, Dr. Lyman, passed away in February 1959.

Janet **Kaufman** Robinson: Children: Diane b. 9/24/40, David b. 2/2/48, Debra b. 1/5/53.

Alice **Light** Leavitt: Children: Wilma b. 7/26/34; James b. 7/14/37, Nancy b. 8/20/39, Willis b. 6/26/43.

Frances **Mann** Knight: Son, Richard b. 2/23/42.

25th Wedding Anniversary "Open House"
Frances Mann Knight '29

Marguerite **McIlvain** Ricker x-'29: Daughter Carol b. 1/18/50. Marguerite is manager of La Pierre Hotel in Ocean Grove, N.J.

Madeline **Mears** Granton x-'29: Madeline has two daughters and two granddaughters. Younger daughter, Janet, graduated from the Newton-Wellesley Hospital in June '59.

Dorothy **Merrick** Berthold x-'29: Dorothy, secretary to superintendent of schools in Rockville, Conn., has a daughter, Janet.

Catherine **Morley** King: Catherine's older son, Charles, Jr., graduated from Dartmouth in 1957 and has a master's degree in Engineering. Howard, a graduate of Mercersburg Academy, is now attending Hobart College. Daughter Cathy was looking forward to an extended European tour and entered Bradford Junior College in September 1959.

Elizabeth **Palmer** Bedell: On the faculty of Weymouth (Mass.) High School.

Barbara **Peirce** Gove: Daughter Beverly is a member of the freshman class at Wellesley.

Marion **Roberts** Dyer: A member of the faculty at the Hampden (Maine) Academy. Reported a fine visit with Dorothy **Siller** in Cleveland in 1958.

Ruth **Rowbotham** Strickland: In November '59 announced the engagement of her daughter, Robie, to William Walton Fisch of Atlanta, Georgia. Ruth's son, Freeman, Jr., was born February 6, 1938.

Jeannette **Smith** Orne: Daughter Judith has two children, and son Peter, Bowdoin '57, was married in July 1958.

Jean **Starkey** McCarthy: Daughter Betty Belle and older son, Charles, are both married.

Ruth **VanAllen** Wells x-'29 describes herself as a busy "wife, mother, grandmother and official hostess for dignitaries visiting Dr. Wells, president of the Freedoms Foundation at Valley Forge. This is the largest awards organization in the world, giving recognition for outstanding work for preserving and extending the American Way of Life. Since my marriage in June 1930, life has been one of much travel, heavy schedules and fascinating people and friends. Dr. Wells is nationally-known lecturer, economist and educator and I travel with him to dozens of college campuses each year. Our own home is constantly house-guesting famous Americans and visiting dignitaries and the more one becomes acquainted with the truly BIG in the U.S.A., the more wonderfully brilliant and humble one knows them to be. This is written to prove that a once shy, Lasell girl has put to everyday use and has been ever so grateful for the wonderful training I received at the school so very long ago. Best wishes to all for a happy reunion."

1930

Mrs. Reginald W. Holt
(Helen Roberts), *Secretary*
8 Watering Lane, Darien, Conn.

Mrs. Richard F. Murray
(Corinne Cowdrey), *Assistant*
748 Webster St., Needham, Mass.

On Saturday, October 24, 1959 Ruth **Lenahan** became the bride of Carl Kask in Bristol, Vermont. They will make their home in Bellows Falls, where Carl, a public relations man for Holmes Transportation of Worcester (Mass.), is employed with Gay's Express, Inc.

Marilyn **Pearce** '57 tells us that her mother, Dorothy **Meeker** Pearce, plans to return to New Jersey in April. Dottie's address is now Schiedamsedijk 56-e, Rotterdam, Holland.

Clara **Dietz** Rosenburg proudly announces the arrival of her second granddaughter on August 7, 1959.

1931

Mrs. H. S. Monroe
(Karin Eliasson), *Secretary*
Navy #510, General Delivery
U.S. Naval Support Activity
F. P. O., New York, New York

The Monroe (Karin **Eliasson**) Yule Log comes from Naples, Italy dated Thanksgiving Day, November 26, 1959:

Dear Friends,

This year has gone by like a minute — and the minute began with all of us thoroughly enjoying life in Newport, Rhode Island, where Hank had a very interesting job as C. O. at the Underwater Ordnance Station. His duties there required him to make many trips — but none too long and we had many merry reunions in our comfortable set of quarters on his return.

Karin kept up her most interesting round of activities — making new friends as well as frequently reunioning with old acquaintances — one of the many aspects of this wonderful Navy life we enjoy more with every passing year. You all know what an ardent "Ike" fan she has always been, and to have some of her socializing in the home where he first lived in Newport was — at times — more than she could stand.

Ann and Sally found new and lasting friends at the excellent Newport school, where Ann (15) had been a cheer leader in junior high. Sally (13) had her own activities but we noticed that many of the boys in Ann's crowd found our home more appealing with friend Sal in the background. Sally, we thought, was unaware of this situation for some time —! But you all know how mistaken parents can sometimes be!

Little Kay — Karin, junior — has brought us all more joy than we could possibly express. For some strange reason she seems to prefer boys — in fact, she has been known to say: "Boys are nice! I'm a boy!" But we feel she is pulling our collective legs. She is an extremely happy child, and in many ways, old for her four years.

Now, for the late late news to explain the "Naples" dateline. We had had rumor as early as August that we might be moving to new lands "about Christmas time." For reasons beyond our control we had word in late September that Hank was to go to a fine sea command in the Mediterranean and he must be there on the 24th of October. With less than three weeks' notice we sailed together from New York on October 14 via American Export Line. Hank had to leave us in Spain, fly to Napoli and go to sea immediately. He returned to Naples in his flagship the day we girls arrived on the SS *Exeter* — and together the two ships steamed in formation off Naples for several hours because a terrific storm prevented their entering port. The girls had the roughest possible Mediterranean voyage yet stopped in Cadiz and Barcelona and Marseilles for sightseeing.

Today, Thanksgiving Day, we drove the beautiful Amalfi Drive and had a magnificent view of the Bay of Naples as we dined at the Excelsior Vittorio Hotel in Sorrento. We thought particularly of our family and friends, and felt especially grateful for the many blessings of life.

Very best wishes for the New Year and love to all.

—K.E.M.

Other News: Mildred **Bell** Cole's daughter, Barbara Ann, is a Lasell freshman, enrolled in the medical secretarial course.

While in Boston, Ruth **Bee** Jackson and a friend took time to drive about the campus and revisit Bragdon Hall.

Lenna **Lyon** Hill and family were November guests of Peg **McClaren** Rogers '32 in Silver Spring, Md.

The Class extends sincere sympathy to Helen **Schaack,** whose father, Mr. Nicholas W. Schaack, passed away in June 1959.

1932

MRS. H. R. MACY
(Katharine Hartman), *Secretary*
Cold Spring Harbor, N. Y.

NATALIE E. PARK, *Assistant*
73 Goden St., Belmont, Mass.

Leslie **Barker** is now associated with Ganzer Realty in Scottsdale, Ariz. Her new address: 3239 E. Medlock Drive, Phoenix.

From Helane **Jones** Pressel: "Have seen Elinor **Packard** Hills x-'31 several times this past summer. Her two eldest sons are in college — Fred at Tufts and Larry at Lewis and Clark. I now have two grandchildren — Karen and Theodore, Jr., children of Sue **Pressel** Webb x-'58.

Barbara **Stanley** Ulrich declares: "Florida living is ideal. Here there *is* time to live! Can't be old age makes the change more attractive for I feel younger every day!"

Ethel **Buchanan** Horner's daughter (and Jack **Horner's** niece), Lynne, is a member of the Class of 1961, as is **Ann Davidson,** niece of Marjorie **Tarbell** Adams.

Kay **Hartman** Macy has "been having great pleasure in trying to parlay a small hobby into a small business. In the summer and fall I dry masses of flowers from my garden and make arrangements for sale. It is fun experimenting with various colors and types and this year the delphinium and dahlias have been particularly successful and lovely — drying true to form and color."

1933

MRS. E. M. CLARK
(Ruth Stafford), *Secretary*
31 Fairview St., Simsbury, Conn.

MRS. CARL I. HAYES
(Virginia Ogden), *Assistant*
196 Wentworth Ave., Edgewood, R. I.

Mr. and Mrs. Kermit H. Moore (Alice **Hutton**) announced the marriage of their daughter, Judith, to Mr. Raymond Russell Goehring, Jr. on August 15, 1959 at Wellsboro, Penna. Judy is a graduate of Chatham College.

Anna **Mills** Koeck recently requested a Lasell catalog for her daughter, Nancy, who is attending high school. Anna's son John is 21, and Bob is 17.

1934

MRS. RAYMOND N. GARON
(Dorothy Secord), *Secretary*
31 Wesley St., Newton, Mass.

MRS. ROBERT T. DEGREE
(Ada May Bartlett), *Assistant*
Oak Hill Rd., Rocky Hill, Conn.

The 1959 Hallowe'en Parties given for 1700 children of the Newton Schools was under the chairmanship of Dr. R. Emerson Sylvester, with Dorothy **Secord** Garon serving as program chairman. Dr. Sylvester, husband of Arlene **Wishart** Sylvester '38 is the college physician.

The Louise Duffey Travel Agent Inc. of Hingham (Mass.) is now managed by Celia **Foss,** who has had more than 15 years of experience with large travel bureaus throughout the country.

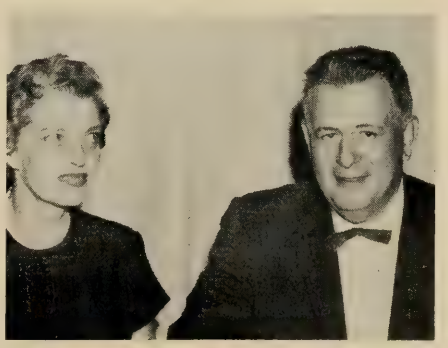

Dorothy Secord Garon '34 and Dr. R. E. Sylvester

25 Years Ago — and What Is the News Today?

1935

MRS. BARBARA K. HASKINS
(Barbara King), *Secretary*
111 Wilcox Ave., Meriden, Conn.

MRS. BARBARA H. BREWER
(Barbara Ordway), *Assistant*
19 Fern St., Auburndale, Mass.

Barbara **Iris** Johnson writes: "My major (and strictly volunteer) job this winter is managing the Coffee Shop of Wesson Maternity Hospital in Springfield. Looking forward to our 25th Reunion."

Betty **Allenbaugh** Weller's son, Harry III, is attending Dennison University; #2 son, Chuck, is in the 10th grade and Judy is a sixth grader.

From Barbara **Briggs** Stanton: "I am employed part-time at Newton Junior College — doing the secretarial work for the two-year Nursing Program, inaugurated there in September 1959."

Elizabeth **Dupka** Cupp x-'35 and family have returned to Pittsburgh, Penna. Diz's address is 4550 Norwin Road.

Marion **Cleveland** Head is "chairman of the leaders of the Camp Fire Girls of Groton (Mass.), and also leader of one of the Bluebird groups — enjoy the work tho' it keeps me busy."

1936

MRS. FREDERICK R. HENDERSON
(Audrey Smith), *Secretary*
603 N. Fourth St., Sterling, Colo.

Perfect reading material any cold, grey winter morning is the attractive circular describing the Town and Beach and Tahiti Sands, motel apartments located at 317 Riviera Drive, Sarasota, Florida. The two units are operated by Mr. and Mrs. Raymond E. Perkins (Hildegarde **Baxter**) and Billie adds: "We are on the waterfront, have a fishing pier, two boat docks, fresh and salt water swimming pools. This spot, overlooking downtown Sarasota, is located on a point away from the hustle and bustle of the city and offers ample space for sunbathing. Each year more and more Northerners are discovering this is an ideal summer vacation spot.

"It was wonderful to see Emily **Hubbel** Weiss and family last spring. Although it had been twenty-three years since Em and I had seen each other, our tongues were soon wagging fast and furiously in typical schoolgirl fashion. Our husbands were most understanding."

In September 1958 Jeanne **Keck** joined the faculty of Mississippi Southern College, where she teaches piano.

From Selma **Amdur** Aks: "Busy — busy — busy . . . Daughter Liz celebrates her 17th birthday in February and son John is fifteen. I am singing with my husband's chorus. He is a choral conductor in New York City, in addition to his teaching duties at Sarah Lawrence."

Mary "Luke" **Elton** Remig entertained Esther **Sosman** in October when Esso came east for vacation. Luncheon guests included Janet **Jansing** Sheffer '41 and Miss Ruth **Rothenberger**, now dean of women at Ursinus College.

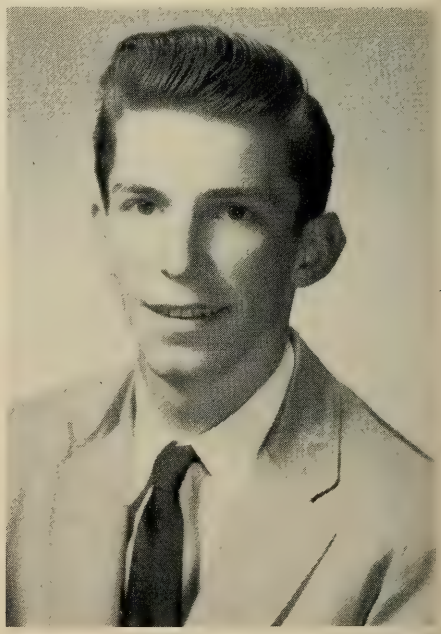

Edwin, son of Barbara Ordway Brewer '35

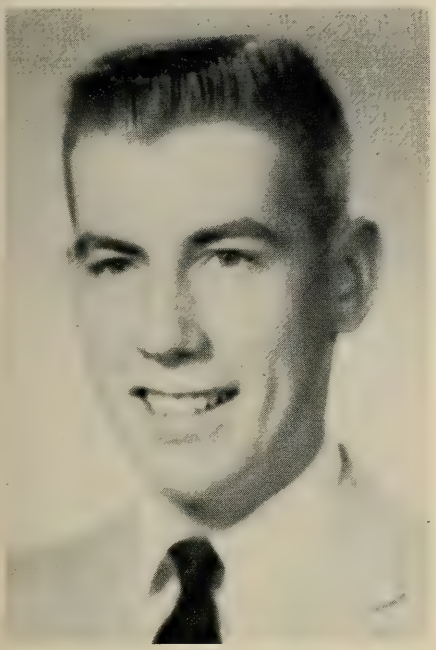

William Squiers Read
(Virginia Squiers '38)

1937

MRS. CHARLES A. HIGGINS, JR.
(Louise Tardivel), *Secretary*
50 Aspen Ave., Auburndale, Mass.

Virginia **Webb** Tompkins writes: "We are happily settled in our new home — 80 Merriweather Road, Grosse Pointe Farms, Michigan. Had a wonderful six-weeks' vacation in Europe last May — my husband is a member of the Detroit Olympics Committee and we attended meetings in Munich."

1938

MRS. W. D. HARSHBARGER
(Virginia Wilhelm), *Secretary*
80 Mountain Terrace Road
West Hartford, Conn.

MRS. W. A. PENTHENY, JR.
(Mildred Birchard), *Assistant*
Box N, Humarock, Mass.

In November. Virginia **Squiers** Read wrote to Arlene **Wishart** Sylvester: "Our oldest, Bill, is now a freshman at Adams State College in Alamosa, Colorado — majoring in forestry — and just loving it. He and his roommate, a boy from Persia, spend weekends skiing, horseback riding, mountain climbing and exploring old mines. Priscilla has another year of high school and plans to enter Blackburn, a college in southern Illinois, and then on to the seminary to prepare for the ministry. Our youngest is looking forward to a medical career — we hope at Tufts."

Marjorie **Furbush** Gledhill and family "enjoyed Lasell Nite at Pops so much, we are ready to send our reservations now for next spring's concert. Daughter Sara hopes to be at Lasell in September 1962."

Bernice "Lee" **Shepard** Wilgus, a delegate to the National Rehabilitation Convention in Boston, called at Bragdon in October. This was Lee's first visit to the college in eleven years.

A new address for Patricia **Goodwin** Comber is 83 Hersey Street, Portland, Maine.

1939

MRS. ARTHUR A. ANDERSON
(Ruth Conklin), *Secretary*
153 Chestnut Hill Road, Wilton, Conn.

Many and sincere thanks to Kupe **Shepard** Cushman, who has served as class secretary for two years and who successfully managed the details of 20th Reunion. Ruth **Conklin** Anderson has agreed to take on the secretarial duties for 1939 — so send her a bit of work — and soon.

The Reunion Questionnaires supplied the following:

Florence **Smith** Kenney: 32 Martin Drive, Lake Delta, Rome, N. Y.
Children: Jack 5/23/42; Gail 2/21/45; Barbara Sue, 1/15/53.
Comment: "We moved 3 years ago to a new home on Lake Delta, eight miles from Rome. Am busy taking the children back and forth to Rome in the winter but worth the effort when summer rolls around. We have a boat so we all enjoy water skiing."

Doris **Huntington** Manning: 9 Cleverdon Rd., HoHokus, N. J.
Children: Jeremy 3/4/44; David 5/11-46; Douglas 12/24/53.
Comment: "*Cooking* about sums it up — church work, P.T.A. and various activities of teenage youngsters keep me busy. We live in a small rural community which is really agog with organizations."

Marie **Dunston** Murray: 1912 Baltimore Avenue, Panama City, Florida.
Children: Don Scott Murray 11/1/43; Bruce Wayne Murray 11/4/46; Kent Dean Murray 1/26/48.

Bonnie Baker Thieme '39 and Family

Comment: "Trying to keep up with Don and Babe Ruth League and Bruce and Little League. Thoroughly enjoy working in the yard and fussing with houseplants. My husband is Comptroller and Management Engineer at the U.S. Navy Mine Defense Laboratory here."

Barbara **Albrecht** Minnig: 631 Roslyn Ave., Akron 20, Ohio.
Children: Donald Irwin, Jr. 6/23/48; Rebecca Jane 7/4/49; Michael 2/19/-52; Hurl David 5/25/53; Barbara Albrecht 2/20/56.
Comment: "Had expected to get away and be with you this year but my husband's father died and I just can't leave home at this time. We had cocktails with "Lambie" **Henderson** Chillingworth in her lovely home in Honolulu this winter. It was wonderful to see her again."

Cora **Pratt** Gillett: 469 Maple St., Winnetka, Illinois.
Children: Pamela 9/24/44; Winkie 9/22/46.
Comment: "Have been active for 12 years in Junior League and do hospital volunteer work. We come East twice a year, do wish we had an up to date list of where everyone lives so could give some of you a call when we're in your area!!"

June **Peterson** Blanchard: Ballast Lane, Marblehead Neck, Mass.
Children: James A., III, 6/27/46; Robert T. (stepson) 3/31/37.
Comment: Active with North Shore Babies' & Children's Hospital Auxiliary; Hobbies — tennis, bowling & swimming.

Janice **Marr** Demer: 5804 Ogden Court, Washington 16, D. C.
Children: Jane 12/18/45; Ricky 11/21/-47; Judy 8/3/49.
Comment: Naval Officers Wives Club, Dental Wives Club.

Aimee **Perras** Freeman: 505 Winter St., Framingham, Mass.
Children: Michelle Claire 10/17/50; Robert Sawyer 6/30/53; Suzanne Pauline 7/27/54.

Ruth (Kupe) **Shepard** Cushman: 60 Shore Avenue, Eastern Point, Groton, Conn.
Children: Marinell 9/11/49; Ruth Shepard 9/10/53.
Comment: "Still sailing — now with family. Active in high school alumnae, "Y" Club and up to my neck in Girl Scout work."

Louisa **Clark** Harrington: 399 Lexington St., Waltham, Mass.
Children: Elliot Hersey, Jr., 10/23/42; Alden Clark 11/22/44.
Comment "Teach four-year olds at the Green Acres Day School, held here at my mother's home. Also busy with church work and activities at the boys' school."

Laurana **Wilson** Wightman: Star Route, Woodstock Valley, Conn.
Children: Marcia 4/12/43; Judith 12/3/48.
Comment: "Office work."

Jessie **Page**: 147 Kent St., Brookline, Mass.
Comment: "Job: Exec. Secretary to Pres. — Potter Drug & Chemical Corp. Clubs: Altrusa Club of Boston, Appalachian Mountain Club, Commonwealth Figure Skating Club. Since 1939, I have graduated from Boston Univ. (secretarial major, Bus. Ad. minor). Have taken several nice trips — 2 months in Europe, 2 trips to Caribbean, one each to California & Canadian Rockies."

Ruth **Conklin** Anderson: 153 Chestnut Hill Road, Wilton, Conn.
Comment: "Fairly busy girl, work part-time at the 'Carousel' a lovely Toy Shop in Westport — Volunteer at Norwalk Hospital on Mondays."

Jeanne **Daniels** Wheeler: 76 Palmer Ct., Plattsburgh, N. Y.
Children: Mary-Jane 11/24/44.
Comment: Main interests at the moment are P.T.A., Gray Lady Volunteer work and Newcomer's Club.

Katharine **Farnell** Guay: 513 Santa Clara Way, San Mateo, California.
Children: Thomas William 11/6/56; Paul Emile 4/19/58.
Comment: "Am quite busy with my two boys and love to work in the garden — flowers & vegetables. We love the climate here and way of living. Do work in church auxiliary — lots of it is social too! Would love to see anyone from class who comes out here. We are 22 miles south of San Francisco."

Jane **Fales** Miner: 219 Charlotte Dr., East Greenwich, Rhode Island.
Children: Betsey Rogers — 1943; Curtis Lindol — 1946.
Comment: "I don't get to do much traveling except our family camping trips. Last summer we camped through Eastern Canada and had a wonderful time. Two years ago we bought a small house on Greenwich Bay — have a nice yard and a vegetable garden which I love. We also have a small (18 ft.) sailboat and spend much of the summer either swimming or sailing. Still active in Girl Scouts and do get involved in Boy Scouts too. We lead a quiet semi-rural life and love it."

Janice **Rogers** Wilson: Box 644, Litchfield, Conn.
Children: Richard A. 1/10/47; Paul E. 1/25/50; Stephen A. 3/17/51; Bruce A. 9/26/53.

The Mannings (Doris Huntington '39)

Catherine Myers Crowe '39 and husband Dick

Comment: "P.T.A., Church School, Community Projects, Fund Drives, Den Mother for Cub Scouts."

Bonnie **Baker** Thieme: Box 269, Riverview Drive, Bluffton, Indiana.
Children: John 12/4/43; Linda 10/3/47; Laura 5/49.
Comment: "Women's Federation Club, President of Kappa Alpha Theta Alumnae Club, Secretary of Psi Iota Xi, State Philanthropic Sorority, Girl Scout Leader, Church, P.T.A."

Winifred **Trudeau** Foskett: 91 Claypit Hill Road, Wayland, Mass.
Comment: "Since our last reunion, Paul's business sent us to Whittier, Calif., for a year and another to Milan, Italy. Home again, we built our Cape in Wayland where I find myself happily gardening in the time left over from such local activities as League of Women Voters, and Community Chorus."

Mary **Doherty** Dagle: 160 Langdon Avenue, Watertown 72, Mass.
Children: Constance 11/28/45; Nancy 3/14/47; Carol Ann 12/28/53.
Comment: "I am kept quite busy with P.T.A. and Girl Scout work. Trying to keep up with my two oldest girls and their activities keeps me on the ball. My love to all the girls."

Ellen **Stoll** Belbruno: 597 Montauk Avenue, New London, Conn.
Children: Edward 8/2/51; Barbara 9/-22/52.

Comment: "Nothing very exciting, I'm afraid! The usual — P.T.A., cooking, cleaning, an occasional night out with the girls."

Catherine **Myers** Crome: 1095 Idema Drive, S.E., Grand Rapids, Michigan.
Children: Robert Bruce Crome 4/20/48; Caren Caldwell 4/25/53.
Comment: "Sorry that I cannot make the reunion. It would be fun to see everyone again."

Martha **Bryant** Waldorf: 32 Bond St., Westminster, Maryland.
Children: Martha Mary 7/15/43; Helen Ann 3/26/51.
Comment: "Busy with P.T.A. and Church & Scout work, and college functions (Western Maryland College, where my husband is Athletic Director and Football Coach). Certainly wish I could attend this reunion. What do you hear from "Sis" **Wagner** Shulman and my room-mate "Tex" **Parks**? Have lost all track of them. Best regards to everyone."

Marian **Traxler** Crum: 6923 Arizona Avenue, Los Angeles 45, California.
Children: Leslie Ann 5/26/46; Jack 9/18/51.
Comment: "Woman's Club, Church work, P.T.A. Play loads of bridge, swim daily in our new home swimpool. Enjoy archery as a family hobby. Shoot in tournaments as a family team."

Ruth (Ellen) **Bull** Reid: 511 Queen Street, Alexandria, Virginia.
Children: Robert 7/17/51.

Nancy **Hale** Canning: 28 Strong Ave., Portland, Conn.
Children: Patricia Leigh 6/30/46; Clinton Hale 5/12/50.
Comment: "Too much — H-H & other County Extension Committees, Girl Scout Town Committee, Pres. Portland District Nurse & Welfare, Dental Program, Town Swimming Program, Director Community Fund."

Jean **Michael** Petersen: 66 Standish Circle, Wellesley Hills, Mass.
Children: Wayne Reed 8/9/44; Andrea Elizabeth 3/15/53.
Comment: "A little of 'this and that' in the way of P.T.A., church etc., but primarily a creature-of-the-home who considers family a full time occupation. Discovered the fun of ice skating this year as I learned with my six-year old daughter. Will serve as President of the Babson Institute Faculty Wives Club this coming year."

Nancy **Allen** Schmetzer: Timerlane Drive, Box 424, R.R. 1, Pennington, New Jersey.
Children: Nancy "Penny" 3/23/49; Sally Allen 4/29/51.
Comment: "Help with P.T.A., Brownies, Church S.S."

Helen **Forsberg** Powers: 57 South Flagg St., Worcester 2, Mass.
Children: Lianelle (Lee) 4/21/45; Janis Gail 6/15/47: Andrea 6/7/49; Robin Marion 4/13/56.

Virginia **Thomas** Baxter: 83 Colby Road, No. Quincy, Mass.
Children: Thomas 8/31/46.

Barbara **Wells** Isham: 321 Brookline St., Needham, Mass.
Children: David 11/16/43; John 7/20/-46.

Phyllis **Smillie** Spence: 5 Cherry St., Lexington, Mass.
Children: Cheryl Anne 4/3/43; Bruce Guy 6/27/47.

Ruth **Grover** Gardner: 9010 Candalaria Rd., N.E., Albuquerque, New Mexico.
Children: George K. 9/19/49; Harold E. 8/3/51; Robert T. 10/18/54.
Comment: "Spend most of my time keeping up with the three boys mentioned above. I do manage however to play golf and have done some work with the Y.W.C.A. in the Adult Planning Group. Sorry I can't be with you, but I'll sure be thinking of you."

Barbara **Rose** Wood: Sharpless Road, Heckessin, Delaware.
Children: David Dudley 5/3/43.
Comment: "Garden Club and gardening, weaving, reading to a blind man. Staff member of Volunteer Bureau, Chairman of Church Circle, Bridge Club. Vacations in Bermuda, The Keys and California this summer (we hope)."

Madeline **Edie** Roslund: 3 Hill St., New Rochelle, N. Y.
Children: Arthur E. Jr., 6/26/48; John Edie 10/6/51.
Comment: "Believe it or not I've been up to my ears in P.T.A. work for the last few years. These past two years I've been Vice-Pres. so I'm on the go most of the time. As one might expect with boys I've also done Den Mother for two years. Along with this my church work takes plenty of time. Haven't seen any '39-ers in years except Peggy **Christiansen** Marbach. Although I haven't been at Lasell recently, I think and talk of college days often — especially with my sister-in-law, Constance **Pettigrew** Edie '45. Connie has an eight-year-old daughter and we both look forward to having another Lasellite in the family. Would love to see or hear from any and all."

Georgia **Pierce** Steck: 151 Kendall Ave., Jersey Shore, Pennsylvania.
Children: Diana 11/43; Jacquelyn 9/46; Joann 2/52.
Comment: "Recently I've been busy sandwiching housework and child care between Girl Scout activities and our Junior Service Group, a branch of the Hospital Auxiliary. I play bridge and have been West several times since '39 to visit my family — California and Oregon. Do hope there will be a great reunion in 1964 — I'll be there then."

Romena **Bowden** Johnson: 572 Pleasant St., Brockton, Mass.
Children: Virginia 3/8/45; Kenneth 1/25/47; Paul 4/23/48.
Comment: "Keeping myself busy between home and working as receptionist in a funeral home. Hope I really make the 25th reunion."

1940

Mrs. R. D. Sterling
(Priscilla Sleeper), *Secretary*
32 Rumford St., West Hartford, Conn.

Mrs. H. T. Lodge
(Ruth Sullivan), *Assistant*
17 Hemlock Rd., Newton Upper Falls, Mass.

Born: To Frances **Hodge** Dwyer, a third child, second daughter, Erin Frances, on September 10, 1959.

Other News: Barbara **Schilf**, manager of the Bethway Kennels and Stables at Bethany, Conn., showed her Norwich Terriers at the Westminster Kennel Show in January.

Jane **Hutchinson** Wulfing writes from 5 Park Place, Keokuk, Iowa: "We moved the factory, The St. Louis Gear Company, here in October. Bought a large house, overlooking the Mississippi River and have remodelled it from top to bottom — inside and out."

From Priscilla **Chapple** Lindley: "The Lindleys — five strong — drove nearly 9,000 miles this summer. Saw so many wonderful sights on the trip to the West Coast. Definitely planning on our 20th Reunion."

1941

Mrs. J. W. Sheffer, Jr.
(Janet Jansing), *Secretary*
123 Garden Rd., Oreland, Penna.

Virginia DeNyse, *Assistant*
Apt. 12-F, 325 Clinton Ave.,
Brooklyn, N. Y.

Dear Girls,

I spent a very delightful day late in October with Esther **Sosman** '36, who was East from California. She arrived in Oreland in the morning and we took off for Collegeville to the home of Mary "Luke" **Elton** Remig '36. Former dean Ruth **Rothenberger** joined us for luncheon and an afternoon of visiting. When we returned home, our "mob" descended upon her and the girls were certainly carried away with Esso. A few weeks ago "Ditsy" **Gillis** Montgomery and I met head-on at Wanamaker's in Jenkintown. It was the Sheffers turn for Thanksgiving dinner this year and Grace **Sheffer** Hendrick and family were on hand for the celebration.

—J.J.S.

Other News: Lucille **Armand** Boyle writes: "Finally have all three children off to school. Spend time doing P.T.A., Red Cross, and Newcomer's Club work — plus all the wonderful social activities in and around Albany."

Mary Elizabeth **Allen** Ryan and family "had an early April vacation in Arizona and California. Already looking forward to our 20th Reunion — let's all make a special effort to be on hand."

The Class extends sympathy to Mary **Haller** Stone, whose father passed away in the spring of 1959.

New Addresses: Natalie **Ashton** Blake: 133 Bridgeton Road, Portland, Maine.

Marguerite **Nuoffer** x-'41: 2265 Larkin Street, San Francisco, Calif.

1942

Mrs. Vernon F. Cook
(Mary Hurley), *Secretary*
4712 Canal St., New Orleans, La.

Anne M. Lynch, *Assistant*
1784 Washington St., Auburndale, Mass.

Born: To Dorothy **Mosher** Stone, a fifth child, second daughter, Suzanne, on October 7, 1959.

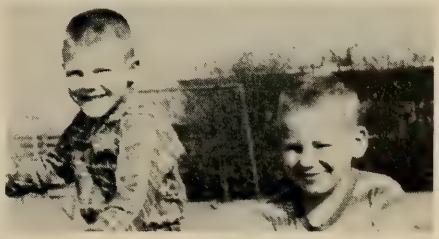

Mazel and Bobby Merrill
(Marjorie Allyn '42)

Other News: From Ruth **Bowlend** Eckhoff: "Quite a number of Lasellites stop at our coffee shop en route to the White Mountains. Always delighted to see them."

Shirley **Egglefield** Schless writes: "One day last summer I met Dorothy **Martin** Berdan '41, my Lasell 'senior sister.' Her husband is the weatherman on our local (Plattsburg, N.Y.) TV station. Have lost track of both Muriel **Stark** and Peggy **Smitt** — does anyone have their addresses?" Peggy is now Mrs. H. J. L. Frank, Jr., 820 Whittier Drive, Beverly Hills, California. The Alumnae Office has no address for Muriel.

The Recorder's Office received this note from Jane **Nelson** Johnson: "Please send information regarding entrance requirements. Pam is now in her junior year of high school and wants very much to attend a college in the East." Jane's address is 143 Fiesta Circle, Orinda, California.

Mary **Mallory** Carroll called at Lasell one October weekend. Mary has two daughters — Molly, 11, and Barby, 6½.

New Addresses: Barbara **Hayton:** 2605 Eighth Street South, Arlington, Va.

Nina **Hobson** Mellor: Wepawaug Road, Woodbridge, Conn.

Joel Ouellette
(H. Frances Pariseau x-'44)

1943

MRS. M. F. STODDARD, JR.
(Nathalie Monge), *Secretary*
28 Juniper Ave., Wakefield, Mass.

MRS. JOSEPH A. MARILLEY
(Elizabeth McAvoy), *Assistant*
4314 Mathews Lane, Kensington, Md.

Married: Esther **Roth** and Alfred Garbe on April 26, 1959 at Mamaroneck, N. Y. Jane **Cook** Cardoza x-'43 and Ruth **Davenport** Walker were among the wedding guests. Esther's new address is 137 Orchard Street, White Plains, N. Y.

Vida **Pike** and Gordon Henry Morrison on August 8, 1959 at Wellesley, Mass. The Morrisons are now living at 2 Shaw Road, Wellesley Hills.

Bertha **Simpson** x-'43 and Gerald Ernest Ballanger on November 26, 1959 at Bangor, Maine. Bertha's new address is 303 Hammond Street, Bangor.

Other News: Jane **Cook** Cardoza x-'43 writes from 505 W. Rosslyn, Fullerton, Calif.: "My husband was transferred in September and we are enjoying all the new sights of California. Plan Thanksgiving Day in San Francisco."

Carol **Burns** Fitzgerald is "enjoying the fast-growing children and their many activities. All five of us plan to spend February in Florida."

The Class extends sincere sympathy to Ann **Clauson** Chasse x-'43, whose father, Gov. Clinton Clauson of Maine, passed away in December 1959.

1944

MRS. WILLIAM E. GREENE
(Barbara Bresette), *Secretary*
18 Hodges St., Attleboro, Mass.

MRS. JOHN B. RIDDLEMOSER
(Suzanne Lange), *Secretary*
257 Humphrey St., Seven Islands,
Quebec, Can.

Dear Gals,

Hello to all from the far north of Canada — on the St. Lawrence River!

Little did I think at our Reunion last June, that I would soon be a Canadian immigrant, living in a French Province. Such is the construction business! This is a fast growing town with a population of about 10,000. Our four boys are enrolled in an English speaking school, but French is a required subject. We arrived here on July 30th and to date have seen no Lasell friends. *Please* write.

—S.L.R.

Diane, daughter of Lillian Feneley Cooley '45

Other News: Barbara **Goodwin** Flint's fourth child, second daughter, Joan Carol, arrived on August 11, 1959.

Gloria **Boyd** MacDougall and Bruce were in Boston for the Harvard-Princeton game and took time out to call at Bragdon. They and their two daughters, 11 and 8, are very much enjoying life in New Canaan, Connecticut.

The Greater Lynn Council of Girl Scouts, Inc. has recently appointed Anne **Calder** Dick as district director for West Lynn, Lynn Woods and Swampscott. Anne's husband is a member of the Saugus High School faculty.

New Addresses: Ruth **Blaisdell** Simmons: 8 Owings Stone Road, Barrington, R. I.

Janet **Dean** Hannula: 11 Piedmont Drive, R.D. #1, Cranbury, N. J.

Elizabeth **Hills** Eggers: 13870 Cicerone Lane, Los Altos Hills, Calif.

Rachael **Kellogg**: 1632 Main Street, Newington 11, Conn.

1945

Mrs. Calvin R. Carver
(Emma Gilbert), *Secretary*
5 Claremont Ave., Maplewood, N. J.

Mrs. George B. Kaknes
(Jean E. Logue), *Assistant*
49 Eaton Ave., Woburn, Mass.

June **Ahner** Gilroy writes enthusiastically: "That was a wonderful fund raising letter. Wish I were able to send a much more sizable check, and while the everyday activities keep me too busy to support Alumnae activities, Lasell still occupies a very warm spot in my thoughts."

Saunda **Pease** Taylor reports: "My two children are growing fast — Judy is now in the seventh grade and Jeff in the third. This year I am a den mother — quite a change after five years of work with the Girl Scouts. Have become interested in politics, serving as vice president of the local Women's Republican Club."

Betty **McEwen** Price is "now a permanent resident of Florida. The three children are all in school and during the winter months I work in a resort wear shop. In the summer I loaf and thoroughly enjoy the lovely, white Gulf Coast beach. Spent five weeks last summer on Long Island visiting Pat **Smith** Flood and her family."

Jane **Baringer** Wordsworth "ran into Jeanne **Towne** Reavey in the grocery store in October. She has been living in Hinsdale (Ill.) since July. We each have four children and are looking forward to sharing Thanksgiving dinner."

New Addresses: Constance **Blades** Britton: 361 Walnut St., Bridgewater, Mass.

Florence **Horne** Bredahl: Oak Glen Court, Simsbury, Conn.

1946

Mrs. Payson B. Langley
(Lee Pool), *Secretary*
5145 Harper Rd., Solon, Ohio

Mrs. Pierre Megroz
(Mary Jane Magnusson), *Assistant*
85 West Brookside Drive
Larchmont, N. Y.

Roger, David and Jamie Gilroy (June Ahner '45)

Rod and Elizabeth Thurston (Eleanor MacDonald '45)

In Memoriam: Suddenly on November 9, 1959, Margaret **Campbell** Sayre. Peggy is survived by her husband and young son.

Other News: Virginia **Terhune** Hersom was a member of the cast of the Augusta (Me.) Players production of "The Solid Gold Cadillac." Three performances of this well-known play marked Ginny's first appearance with the Maine group.

Bettyjane **Renison** Ballard and family enjoyed a month of winter vacation in Florida last year, and a summer of boating on Long Island.

Elizabeth **Wilks** Hulbert is "enjoying part-time secretarial work with the Shore Line Board of Realtors, Inc. in Madison, Conn. This, plus the routine P.T.A., Girl Scouts, etc., keep me more than busy."

Margaret **Harman** Salisbury writes from 37 Branch Brook Drive, Belleville, N. J.: "Dick was transferred from Texas and is now an appraiser with the Union Dime Savings Bank of New York. Joan is attending kindergarten this year — I am the classroom mother."

Janet **Garland** Wilson forwarded a clipping from the Schenectady *Union Star* with news of **Ann Alger** Ehrlich '47, and added a bit of news of the Wilson family: "Elizabeth and Kimball keep me fairly (?) busy. David continues his work at the General Engineering Laboratory at G.E. and in addition to the Junior League, I am doing publicity for the Volunteer Bureau of Schenectady. For the present, I admit I have dropped the local Alumnae activities — but I shall return!"

Irene **DiVitto** became the bride of Angelo Tullio on November 8, 1959. Irene's new address is 55 East Main Street, Milford, Mass.

Born: To Phyllis **Paige** Downes, a daughter, Donna Rae, on May 13, 1959.

To Corinne **Wilkins** Staid, a son, Jonathan, on May 13, 1959.

To Lee **Parker** McBurnie, a third child, first son, W. Scott, on May 26, 1959.

To Nan **Somerville** Blowney, a fourth daughter, Martha Jane, on May 29, 1959.

1947

GLORIA SYLVIA, *Secretary*
411 West 24th St., New York 11, N. Y.

MRS. S. G. BRUSH
(Lois Kenyon), *Assistant*
Woodstock Valley, Conn.

"We three are now Islanders and dearly love the 'new way of life'," writes Carol **Birath** Dennison. She continues: "Marsh is assistant treasurer of the British-American Life Insurance Company, Ltd. in Nassau, and we are busy island-hopping."

Flying is the latest hobby of Sybil **Dunn** Stevens, who obtained a student pilot license in August. Syb writes: "Steve received his private pilot's license and we flew in our own plane to a medical meet-

The Ballard Boys — Tom and Maclean (Bettyjane Renison '46)

Kristan, daughter of Sybil Dunn Stevens '47

ing in Oklahoma. Plan to come via the clouds to our next reunion in Auburndale! Our oldest — Kristan — is a future Lasellite, and the others include Craig, 7, Brooks, 2, and Andrea, 1. Greetings to all!"

Meriam **Rainey** Phillips is now a member of the faculty of the Medford Lakes (N.J.) Elementary School. Mim teaches kindergarten, and son, Doug, is a fifth-grader.

Ann **Alger** Ehrlich has been appointed to a newly created position of membership chairman of the Planned Parenthood League of Schenectady County. Ann, extremely busy in community affairs, is a member of the Welcome Wagon and Junior League in Schenectady.

Joanne **McMillan** Mars sends the good news that her second child, a son, Steven Andrew, was born May 17, 1959. Joanne's new address: Meadowbrook Manor, R.R. #2, Brookfield, Conn.

New Addresses: Joan **Cox** Perkins: 9410 Wadsworth Drive, Bethesda, Md.

Joyce **Hayes** Whitman x-'47: 413 West Main St., Huntington, L.I., N. Y.

Patricia **Winslow** Kemmerlin x-'47: 1549 Central Parkway N.E., Orangeburg, S. C.

Dorothea **Zuschlag** Torgersen: 618 Orchard Lane, Stillwater, Okla.

1948

BERYL N. GROFF, *Secretary*
Box 1853, San Francisco 1, Calif.

MIRIAM DAY, *Assistant*
4 Locke Rd., West Medford, Mass.

Born: To Carol **Galligan** Massard, a son, James Douglas, on July 8, 1959.

To Betty Jane **Culver** Thomson, a son, Alexander Gordon, on August 12, 1959.

To Louise **Gleason** Chock, a third child, second son, Timothy John, on December 3, 1959.

Other News: Paula **Drake** is teaching physical education at the Cape Elizabeth (Me.) High School. Paula adds: "Enjoying this work after my year abroad — the job includes both junior and senior schools. Hope to introduce some Danish gymnastics in the classes, and am looking forward to another stay in Denmark soon."

Gini **Hall** Anderson and husband planned to come from California for the holidays, "including a visit in North Carolina with Nat (**Hall** Campbell '49) — our first visit to her home there."

Lois **McLucas** Martin reports that she and "Edith **Hussey** Adams '28 were co-chairmen of a church bazaar in Buckingham, Penna. in November. We had much fun working together!"

Barbara **Ershler** is now assistant training director at B. Altman & Company in New York. Barbara's city address is 522 E. 20th Street.

A new venture for Jeanne **Meyer** Bird: "Working steadily in the art field, have had the success of a painting accepted by the Corcoran Gallery of Art in Washington for the Annual Area Show."

Anne Louise (Nancy) **Chapman** Berl is "busy keeping up with three preschoolers, a house and volunteer work — but love it. Wish I might see some of the old gang more often."

Another "happy housewife" is Shirley **Thorne** Brady, who writes: "Keep myself busy by gardening and hobbies, active in the West Essex Junior Women's Club. Had our annual vacation at South Chatham on the Cape — and we do love it there. So pleased to know of the expansion going on at the college and hope to see it soon."

Sheryl, Mark and Robin McGowan (Betty Williams '47)

Brooke Culver, daughter of Betty Culver Thomson '48

Nancy **O'Rourke** Trevisan came east at Thanksgiving for her parents' 40th wedding celebration. She promises to send pictures soon of Glenn, 4, Lori, 3, Cherie, 2, and Jan, one year old.

New Address: Ellen **Grover** MacVeigh: 4802 Broadbrook Court, Bethesda 14, Md.

1949

MRS. WALTER J. CONNOLLY, JR.
(Paulie Quilty), *Secretary*
24 Wardwell Rd., West Hartford, Conn.

MRS. JOHN R. SHREWSBURY
(Joan DeGelleke), *Secretary*
Upper State St., Guilford, Conn.

MRS. DANA A. HAMEL
(Kay Poore), *Secretary*
2827 Dellview Dr., Fort Wayne, Ind.

Married: Jacqueline **Rollat** and George H. Labarowski on April 4, 1959. Jackie's address is now 603 Skokie Avenue, Highland Park, Ill.

Nancy **Hayden** and Gerd Drooff on September 10, 1959 at New Britain, Conn. Mary "Vicki" **Hayden** Durkee '54 was her sister's only attendant. Gerd is a graduate of Cologne University, Cologne, Germany.

Born: To Jean **Cook** Jacobs, a second son, Peter, on February 1, 1959.

To Zerlina **Lewis** Barnett, a fifth child, fourth daughter, Mary Zerlina, on October 31, 1959.

Other News: This happy note from B. J. **Stephenson** Riedel: "On August 20, 1959 Kurt Frederick Riedel came to live with us! He was 3½ months old, blond, blue-eyed, and boasts the cutest dimples. A most welcome addition after seven years."

Mary Anne **Otto** Nelson, recently moved from Marcus, Iowa, is "so happy to be in New England again. My husband is now in business with my father." Mary Anne's new address is 5 Marion Road, West Acton, Mass.

Jacquelyn **Word** Stallings writes: "After the long haul of medical school and five years of surgical residency in Philadelphia, Lacy and I have finally settled with our Three in Raleigh — close to home. Would love news of anyone in this area." Jackie's address: 2404 White Oak Road, Raleigh, N. C.

Mary **Dearborn** Haig "drove about the campus in September when we were vacationing. Must admit we nearly missed Woodland Road for the modern houses present a vastly different approach. Realize there have been many changes since 1949 and was sorry there was not time to really check in."

From the State of Maine: Louise **Keene** Mills has moved to 155 Broadview Avenue, Auburn, and Katherine **White** x-'49, now Mrs. George R. Lawrence, lives at 152 Commonwealth Drive, Portland.

Joan **DeGelleke** Shrewsbury, one of the newly-elected secretaries, sends this friendly report:

"Finally heard from the Cape Cod Contingent — Patricia **Madden** Nelson x-'49. Husband Bob assists Pat's father at the Madden's sporting goods store in Hyannis. The Nelsons have three sons. Another Hyannis resident is Pat **Terry** Chase x-'49, mother of two boys and a girl. Corky **Sisson** Wannie had hoped to join us at Reunion, but gave priority to a Cape Charity Ball.

"Lil **Reinesch** Mallon and lawyer-husband Vin are enjoying their new home in Smithtown, Long Island. Lil is a private secretary in Hicksville, four miles from Vin's Westbury office.

"Reunion weekend for Judy **Wilson** Kelton proved to be moving day — a long distance venture from Pennsylvania to California. With Elihu, 5, Christine, 4, and Margaret, 3, Judy finds she is the vitamin pill taker in the family.

"Paulie (Quilty Connolly) and I were delighted to welcome Betsy **Barstow** Allen x-'49 and family to Connecticut. Betsy is now living at 52 Harding Street, New Britain, with her husband and three children, Debby, 7, Jeffrey, 5, and James, 3.

"Have frequent telephone visits with Betty **Vail** Morrissey in nearby Hamden. Betty hears from Nancy **Irwin** Van Dorn, mother of three, who lives in La Jolla, California. Shirley **Anderson** Daly and four children came from Wisconsin to spend the summer in Middletown.

"The summer also brought two wonderful visits with Ratsy **Simonton** Foster. She was spending the summer on Long Island and in the early fall moved from Aiken, S. C. to 9 Granite Road, Alapocas, Wilmington, Dela. Ratsy's son, Donald, is five, and the twin girls, Fay and Frances, are nearly three.

—J.D.S."

And from secretary Kay **Poore** Hamel: "We are renting temporarily a new tri-level and have high hopes of buying or building soon. Have moved nine times in the past seven years and wonder if we shall *ever* settle. Dana has formed a new plastics packaging business — things are just great — with one horrible drawback — I never see him, it seems.

"Following one of the Notre Dame football games, we stopped for a short visit in Elkhart with Evie **Frye** White. All is just fine with Evie and family. Via letter Jean **Sargent** Lee (ambitious gal) tells me she has enrolled in two classes at Boston University this year. Cindy and Peter lead her a merry chase and she finds time for studying scarce. Jean, with husband Bob, spent two wonderful summer weeks cruising the New England coast.

"Any '49-ers in the Fort Wayne vicinity? Would love to see you — and welcome letters from all — wherever . . .

—K.P.H."

David, Lisa and Katheryn Stallings (Jackie Word '49)

1950

Mrs. Clyde A. Fasick
(Sally C. Hughes), *Secretary*
102 Cabot Street, Newton, Mass.

Mrs. Paul H. Roche
(Lillian Reese), *Assistant*
108 Pearson Rd., Somerville, Mass.

Engaged: Iris **Schofield** to John Coleman McDonough of Norwood, Mass. Iris is a secretary with the Stone & Webster Engineering Corp., and her fiancé, a Northeastern alumnus, is presently associated with the Radio Corporation of America at their Burlington plant.

Married: Cynthia **Butler** and John W. Barnes on October 31, 1959 at Framingham, Mass. Cynthia's new address is South Main Street, Petersham, Mass.

Born: To Joan **Hahn** Fern, a third child, first daughter, Cynthia Jane, on March 10, 1959.

To Carolyn **Snook** Rauscher, a second son, David, on April 28, 1959.

To Marilyn **Maass** Eramo x-'50, a son, Jon Frederick, on April 29, 1959.

To Ruth **Mount** Ivins, a third daughter, Dorie Ann, on June 2, 1959.

Other News: Carmen **Santo,** associated with Tropic Air, Ltd., is now living in Jamaica, B.W.I. Her address there: Box 188, Montego Bay.

Marilyn **Munson** Farrar sends a new address in West Bridgewater, Mass. — 3 Shagbark Road. Her husband is manager of the Eastern States poultry processing plant in Avon.

Doris **Oneal** Becker and Ed are happily situated in their new home — built to their own specifications and plans — at 29 Cedar Drive, Bedminster, N. J. Dorie writes: "Really loving it here in the country — the split-level is nestled on a hillside and gives us a wonderful view of the countryside for miles around."

Joanne **Harrington** Price and Betty Jean **Jones** Bolton have just discovered they are "very near" neighbors in Wilmington, Dela.

Elizabeth **MacInnis** Deal's husband, Jack "is being transferred to work at M.I.T. and we expect to be in the Boston area early in 1960. Have thoroughly enjoyed California living, but we are all anxious to return to the East."

Sally **Smith** Brothers forwards a new address — 5517 S. Saratoga St., New Orleans, La. Sally's two sons are Hank, 2, and Chalmers, eight months.

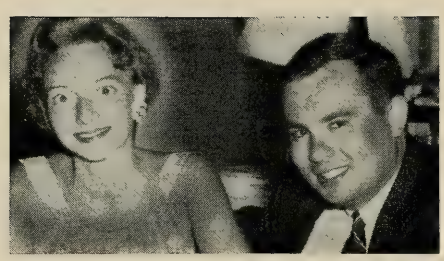

Mr. and Mrs. George C. Wilson III (Honey Spackman '50)

Mr. and Mrs. George C. Wilson III (Helen "Honey" Spackman) are one of the busiest and most popular young couples of Tyrone, Penna. Honey, mother of three sons and an eight-months-old daughter, Wendy, is a director of the Community Recreation Association, a member of the Hospital Auxiliary and a past-president of the Junior Women's Club. George, who serves on the boards of several community service groups, is president of the Wilson Chemical Company.

1951

MRS. ROBERT B. BORDEN
(Barbara Adams), *Secretary*
12 Myrna Rd., Lexington, Mass.

MRS. WALTER PERDUE
(Barbara Voorman), *Assistant*
303 Mountain Ave., Ridgewood, N. J.

MARY ELLEN WAIT, *Assistant*
7 Warren Terrace, Newton Centre, Mass.

Born: To Janet **Fornoff** Hauber, a second daughter, Karen Jean, on November 27, 1958.

To Margie **Cushing** Gershaw, a second son, Gary Paul, on April 16, 1959.

To Mary Jane **White** Metler, a daughter, Alison Brevoort, on May 15, 1959. Mary Jane's new address is 20259 Lorain Road, Fairview Park, Ohio.

To Cynthia **Porter** Horton, a daughter, Ann, on June 28, 1959.

To Kit **Ballard** Heck, a fifth child, fourth daughter, Jeanne Marie, on July 28, 1959.

To Nancy **Topping** Heeley, a son, Douglas Allan, on August 12, 1959.

To Nancy **Pollock** Earley, a daughter, Jane Frances, on August 21, 1959.

William Wheeler McKinley (Mary Wheeler '50)

Steve and Susie Deal (Elizabeth MacInnis '50)

To Barbara **McRoberts** Collingwood, a fourth child, second son, Keith Bradley, on September 6, 1959.

To Joan Mary **Williams** Arnold, a son, Willard B. IV "Andy," on October 5, 1959.

Other News: Alice **Pittenger,** a civilian employee, is on a two-year tour with the Army. She is now in Japan and hopes to come home via Europe — in time for 10th Reunion! Alice's mailing address is P.O. Box K, A.P.O. 94, San Francisco, Calif.

Barbara **Adams** Borden reports receiving a letter from Gerry **Griffin** Thompson x-'51, who with her husband and "Wee Willie," now two, have this intriguing address — 88 Apple Tree Lane, Wallingford, Conn. Their new home is actually built in the middle of a lovely apple orchard.

Barbara also forwarded this recent news of Phyllis **Kozloski** Murphy, who writes from 109 Roy Street, Springfield, Mass.: "How these eight years have flown! My husband Bill is assistant traffic manager for the United States Envelope Company here in Springfield — and we consider ourselves most fortunate. Have our own little home — a five-room ranch house to which we have added a garage and enclosed porch just this year. Our three children are Christine Ellen, 6, Thomas William, 4, and Patricia Lynn, six months old — or better known as Chris, Tom and Pat. Chris is loving kindergarten and thinks she is quite grown up — especially with jewelry and *heels.* Tom is truck-happy and at the moment, his ambition is to be a garbage truck driver! Pat is the original living doll — though, of course, we are slightly prejudiced."

Among the November callers on campus was Pauline M. **Towne** x-'51, who added to the call form sheet: "Have not seen anyone from Lasell since my student days."

Another x-'51er — Maureen **Kane** received her M.A. in psychology from Wesleyan University in June 1959.

Barbara **Ferns** Becker writes: "We're living in Princeton, N. J. (Province Line Road) for the academic year while Dick is visiting Fellow in the Physics Department. All so thrilled to be north again — the 'all' includes an enormous collie, who came with the lease to the modern house, two cats and our own sweet Kathy."

Janet **Underwood** Wall x-'51 "recently saw Betty **Vollmer** Muir at a local play. She, husband Bill and three daughters are all very well. Hear from Jo **Vojir** Massey frequently and hope to visit her in New Jersey one weekend soon."

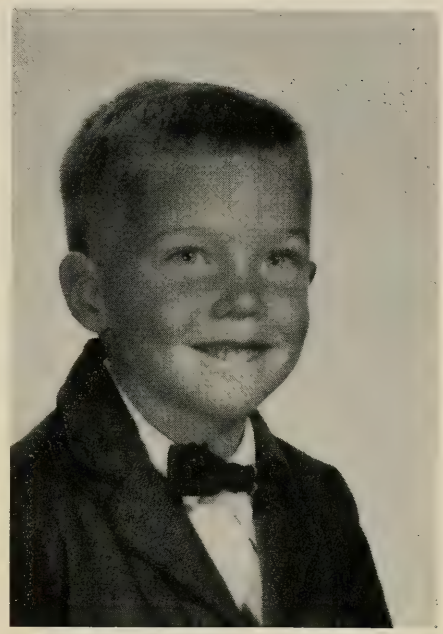

John P. Clifford, Jr.
(Nancy Roetting '51)

Anna **Stevenson** Mangano is "busy chasing the twins and trying to keep one step ahead of them. So very proud of my husband who is now a Fellow of the American College of Surgeons. Hope to visit Lasell soon for my sister is now enrolled with the freshman class."

Joyce **Weitzel** Flanagan and husband were fall houseguests of Sally **Bartlett** Abel.

Margaret **Stewart** Robbins writes from 8005 Hayden Drive, West Hills, Knoxville, Tenn.: "Transferred here in June and would love to hear from anyone in the area. Son Jackie is now 2½, and Linda was born December 1, 1958."

With the same "transfer" story is Evelyn **Quinzani** Kerins. Evelyn is now at 1130 Collett Avenue, Granada Hills, California, where her husband is a missile systems engineer with RCA. And she too "would love to hear from any Alumnae in this vicinity."

From the Waterbury (Conn.) *Republican* of October 25, 1959: "Mrs. Donald C. Atwood, the former Joan **Barnett,** resides with her husband and two children, Marcy and Peter on Scott Avenue, Watertown. She is a member of the Lioness Club for which she served as program chairman and has been active in the Couples Club of the First Congregational Church, and has

worked in various capacities with the Red Cross, Cancer Society, United Fund and the bloodmobile program."

Susan **Baker** Chase reports from Wenham, Mass.: "Everybody healthy and happy here, — Robert, 4, Laurie Jane, 2½, and my husband, who now has his own insurance and real estate office. Patsy **Preble** Foster is due home from Caracas in 1960."

New Addresses: Carole **Armstrong** Bunter: 26 James Place, Jefferson Heights, Catskill, N. Y.

Margaret Ann **Gardner** Larkin: 22 Pine Court, Buffalo, N. Y.

Martha **Hendrix** Williams: 82 Lincklaen St., Cazenovia, N. Y.

Patricia **Raeder** Crone: 12 Blossom Heath, Williamsville, N. Y.

1952

MRS. EDWARD BERGHAUS
(Suzanne Baney), *Secretary*
13 University Avenue, Chatham, N. J.

Born: To Sally **Lacock** Walden, a third child, second daughter, Donna, on April 15, 1959.

To Mary Anne **Amon** Richter x-'52, a daughter, Laura Dee, on July 25, 1959.

To Phyllis **Gleason** Riley, a son, Wayne Charles, on September 23, 1959.

To Teresa **Giordano** Martignetti, a fourth child, second son, Carl, on October 22, 1959.

Meredith and Lynda Reid (Betty Lou Foy '52)

Other News: On Saturday, September 12, 1959, Joyce Ann **Carroll** became the bride of Eugene J. Mulcahy at Newton, Mass. Gloria **Lee** Donovan was a member of the bridal party. Joyce is now living at 26 Chiswick Road, Brookline. Her husband, a graduate of Boston University Law School, is secretary to Gov. Furcolo.

Joan **Roberts** Limmer and husband enjoyed a cross-country sightseeing tour en route to California. Chuck has been transferred to the Berkeley office and their new address there is 2037 Francisco Street. Marjorie **Dyer** Hubbard's (x-'52) new home is at 405 Marcia Avenue, Independence, Missouri. Her husband is associated with the Glens Falls Insurance Company in Kansas City.

Another new home-owner is Lois **Hickey** Treacy — 20 Lenox Place, Scarsdale, N. Y. Her daughter, Sharon, was born June 4, 1958.

From Marguerite **Rudolf** Mesinger: "Our second child, a son, was born in December 1958. Had a grand visit in July with Frances **Peters** Dunlevy and family. In addition to his duties with the Allegheny County school system, John is teaching a course in psychology at the University of Pittsburgh."

Virginia **Easton** Simpson x-'52 writes from her family's home in Connecticut: "Staying in Harwinton with Mother while Sam is on a tour of duty with the Air Force in Morocco. Claudine **Magee** Raycroft, her son and daughter came from Poughkeepsie (N.Y.) for a day this summer — did we ever chatter!"

Melissa Morris, four-year-old daughter of Ginny's twin sister, Louise (**Easton** Morris) has won a part in the forthcoming movie "And Then They Cried," to be filmed in Majorca. Melissa's father is director of special events for the American Forces Network in Frankfurt, Germany.

Joan **Hockstuhl** Wallace writes: "Soon after moving to our new home in Greenwich, discovered that Adrienne **DeMaria** White lives just a few miles away. We've had many a pleasant get-together with her, her husband and their young son and daughter. Our George is now a year and a half old — we are all so very well and happy."

Rena **Silverman's** new hobby is photography, and her annual vacation to the West provided excellent material for both the Polaroid and three-lens movie cameras.

Shirley **Warriner** Randall is enjoying doing substitute teaching this year, and Barbara **Wulbrede** Pacocha continues as physical education director at the Pawling (N.Y.) Central School.

Mr. and Mrs. John W. Roth
(Nancie Shean '52)
August 22, 1959

Joan **Ellsworth** Bateman's son, Eric, celebrated his second birthday on New Year's Day 1960.

B. Marlene **Murray** Zuker and Helen **McCulloch** Beight met in Montgomery, Alabama, where their husbands were attending Squadron Officers School at the Air University. Marlene's two children are Hunter, 3½, and Pamela, 15 months.

Marie **Piotti** Maier exclaims: "Quite a family reunion in October — my sister, Marjorie **Piotti** Haughey '55, her daughter Deborah Ann (1955's Class Baby), our younger sister, Elaine **Piotti** DeGiacomo x-'58 and I entertained our sister-in-law, Ruth **Giroux** Piotti x-'59 from California."

New Addresses: Priscilla **Johnson** Foltz: Apt. 2, 95 N. Broadway, White Plains, N. Y.

Eleanor **Mekelones** Marple: 10 Holly Lane, Town of Rye, Port Chester, N. Y.

Dorothy **Rich** Andersen: 95 Goudy Street, South Portland, Maine.

Joyce **Wardle** Chapman: 51 Blakeslee Drive, Wallingford, Conn.

1953

MRS. HARRY GARDNER
(Althea Janke), *Secretary*
30 Main St., Emerson, N. J.

MRS. ROLAND A. NESSLINGER
(Sylvia Pfeiffer), *Assistant*
3 Mason Court, Delaware, Ohio

Engaged: Janet M. **Chase** to Charles M. Ash of Glen Rock, N. J. A February wedding is planned.

Elsie M. **Knaus** to Joseph G. Clemt. Elsie's fiancé, who studied at Upsala College, is a bank examiner with the United States Treasury Department.

Carol **Moriarty** to Lt. Charles Phillip Phleger of Highland Park, N. J. Lt. Phleger is an alumnus of Seattle University and Washington State College.

Barbara **Morris** to Leo Kenneth Louria of Brooklyn, N. Y. Leo, a graduate of Amherst College and the University of Syracuse Law School, is associated with the Sperry Gyroscope Company of Great Neck, L. I.

Married: Evelyn **Earle** and Adrian Knight Lukeman on January 31, 1959. Evelyn and her husband commute to their New York offices from their apartment at 39-30 52 Street, Woodside 77, N. Y.

Jean **Nazarian** and Martin Martinian on April 18, 1959. The couple honeymooned in Bermuda and are now living at 40 Windsor Street, Arlington, Mass.

Audrey **Thompson** and Charles Joseph Reille II on May 2, 1959. Classmates attending the wedding included Jeanette **Roberts** Mann, Jane **Corbin,** Carolyn **Simpson** Hayden and Carol **Buthray** DeWaele.

Born: To Jeanette **Roberts** Mann, a second daughter, Debrah, on December 8, 1958.

To Margaret **Angus** Christman, a second child, first son, Robert Clark, on March 12, 1959.

To Priscilla **Alden** Bemis, a daughter, Cynthia Ann, on March 20, 1959.

To Carolyn **Simpson** Hayden, a second son, Kevin, on May 9, 1959.

To Barbara **Crossley** Deans, a second daughter, Susan, on May 21, 1959.

To Cynthia **DeGelleke** Cole, a daughter, Elizabeth Anne, on June 26, 1959.

To Gail **Robinson** Venable, twin sons, Robert and Bruce on June 28, 1959. Gail's new address is 308 Gilbert Ave., Mather Heights, Mather AFB, Calif.

To Althea **Janke** Gardner, a third child, second son, Kenneth Gerard, on August 13, 1959.

To Joan **Eckert** Lowenstein, a son, on October 25, 1959. Joan's present address is 38 Tindale Road, Middletown, N. J.

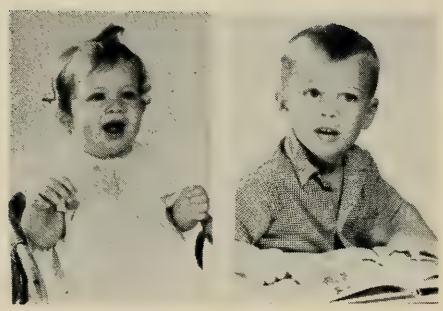

Scoti and Mark Ambard, children of Virginia Wilder Ambard '53, grandchildren of Virginia Hight Wilder '27, great-grandchildren of the late Lorena Fellows Sawyer '99

Kirk and Mary Levis (Karen Floberg '53)

Other News: June **Martin** Godfrey sends this word: "Eleanor **Andrews** McDonah is now confined at the New England Medical Center with polio. She would love to hear from friends, and please do write her — Mrs. Robert McDonah, 20 Weber Road, Belmont, Mass. Eleanor's third child, first son, was born in the early fall of '59."

Sylvia **Pfeiffer** Nesslinger shares a recent letter from Virginia **Wilder** Ambard: "It has been a year since the Ambards arrived in Hawaii, and so much has happened during that time! We have moved no less than three times and now hope the faculty housing will provide a permanent address: 72 Piper's Pali, Honolulu 14. The house — a duplex — is very ample and boasts a gorgeous view of Diamondhead from the front lawn. Blessings of all blessings, we have a yard — at last, a safe play area for Mark and Scoti.

"We feel so very proud and smug for we now have a son and a daughter — Scoti arrived on February 11, 1959. Her full name: Lorena (for my grandmother, Lorena **Fellows** Sawyer '99) Scott (just because we like the name) Ambard (that speaks for itself). Mark will be three in December.

"Gene has been busy building a 16′ utility boat for fishing and waterskiing. And has built a trailer too — both works of art, as only Gene would do.

"There is one more member of the Ambard family — a very beautiful Burmese kitten. He is rich brown in color, very affectionate and loves the water.

"Would love to see any friends who may be out this way. Aloha and best holiday greetings to all."

From Ponca City, Okla., Mary Lou **Burke** Alexander writes: "We are looking forward to a New England vacation in 1960 — it has been five years since my last visit in Maine."

Helen **Pearlstein** Golden would "love to hear from the Chandler girls — have lost track of them in recent years."

Carol **Bridgetts** is now Mrs. Robert Cadmus, H-2 Cottage Court, Clifton, N. J. Janet **Chase** was Carol's maid of honor.

Priscilla **Alden** Bemis "gave up the Priscilla Shop in January '59 to become a full-time housewife and mother. There are six Lasell graduates in Cheshire (Conn.), three of whom are members of the Junior Women's Club, so I manage to keep posted on the college news." Priscilla's street address is 26 Hemlock Ridge.

Mary **Blackham** Kelly has returned to her native town of Belmont (25 Carleton Road) and has enjoyed visits with Marty **Folkins** Hawes and Ellie **Johnson** Palmer, both in nearby Sudbury.

Jean **Burke** Johnson and husband have bought an old home — plus forty acres of land — in Westbrook, Maine. Jean adds: "My best to Kay **Fay** — wherever???"

Martha **Guhring** Gremley and family are enjoying Shrewsbury (Mass.) — "a young neighborhood crowd offers much fun for both parents and children. Best to all 1953 residents of Draper — would love to hear from one and all."

From Jean **Nazarian** Martinian we learned that Joan **Humphrey** Flavin was East for her summer vacation and was a guest of Marie **DiSilva** Stocki.

Thea **Janke** Gardner enjoyed "a good visit with Jean **Weeks** Hanna at mid-summer. She and Taj keep active in community projects and are thoroughly enjoying North Carolina. Greta **Nilsson** Masson

and family vacationed in New Jersey too. Audrey **Thompson** Reille, Greta and I and husbands had a gay dinner party one evening. Greta and I exchanged pictures and stories of the children, and Audrey told of meeting Olga **Suro** when she and Charlie were honeymooning in Puerto Rico."

Doris **Gartner** is a receptionist at the I. T. T. Laboratories in Nutley, N. J., and Mary **Wiedemayer** continues "to look forward to each new day of teaching at the Neighborhood House (pre-school) in Millburn."

Karen **Floberg** Levis writes: "Having a wonderful experience with Art for the first time in my life. The Junior League of Rockford (Ill.) purchased 100 reproductions of a marvelous cross-section of famous painters' works. Five grade schools were selected by the Board of Education and each month we take a different painting to be left there for four weeks. We try to stir imagination and interest as well as to teach the children the meaning of art. The results are thrilling."

Nancy **Kittell** Martin celebrated the holidays in her new home — 293 West Shore Drive, Marblehead, Mass.

Krista, daughter of Nancy Bilezikian Kamborian '53

1954

MRS. PHILLIPS R. BROOKS, JR.
(Martha Ellis), *Secretary*
169 Lexington St., Watertown, Mass.

MRS. ALAN W. COLES
(Ann Lethbridge), *Assistant*
82-A Woodland Road, Short Hills, N. J.

MRS. WILLIAM H. MOEBIUS
(Ann Chidsey), *Assistant*
120 W. Big Bend Blvd.,
Webster Groves, Mo.

In Memoriam: Nancy **Rhodes** in early November 1959, after a brief illness.

Married: Marcelline **Govoni** x-'54 and Peter Willard Holtje on September 6, 1959 at Wellesley, Mass. Ruth Ann **Stockbridge** '53 was a member of the wedding party.

Jean **Rambeau** x-'54 and Lt. Richard D. Little in September 1959 at Newtonville, Mass. Jean was graduated in 1957 from Boston University, School of Education.

Born: To Judith **Connor** Faherty, a second daughter, Jenny, on July 16, 1959.

To Ann **Lethbridge** Coles, a daughter, Ann Elizabeth, on September 18, 1959.

To Joan **Fuller** Freeman, a son, Mark Richard, on October 9, 1959.

To Ann **Olsen** Schlubach, a daughter, Linda Ann, on October 10, 1959.

To Barbara **Watts** Rubino, a son, Daniel, Jr., on October 11, 1959.

Other News: Class Agent Sandy **MacDougall** Sullivan, husband Wally, and son Mark have returned from Virginia and are living on the edge of the campus — 409 Auburn Street, Auburndale.

Carole **Gaysunas** Dalrymple, recently moved to Cleveland, finds her next-door neighbor none other than Mary **Burke** Brinn '53. Helen **Wood** Queenan and family are now living in Pittsfield, where husband Jim has a new position with a local law firm. Beverley **Bruce** Dandeneau's husband is associated with the legal department of Raytheon.

"Always looking for Lasell friends" is Betty **Engel** Faber x-'54. Betty has two daughters, Phyllis and Joyce, and lives at 12510 N. E. First Court, Miami, Florida.

Penny **Thompson** has resigned her position at the Albany Hospital Medical Clinics and is now a full-time student at Russell Sage College, with a master's degree in sight. While at the hospital, Penny was particularly interested in working with retarded children. Nancy **Husted** Koerner conducts a class for mentally retarded chil-

Penny Thompson '54

dren in Ipswich, Mass. Nancy's new address there: 94 County Road.

Continuing the busy routine of secretaries are Janet **Welch** and Corinne **Coyle.** Janet is employed by Epsco, Inc. in Boston, and Corinne, with the New Haven Railroad, is planning a winter vacation in Hawaii. Shirley **Read** Lupien is now supervisor of unit control at the Jordan Marsh store in Shoppers' World, Framingham.

Janet **Baumgartner** forwarded a new address — 610 W. 115th Street, New York, N. Y., and added that she is enrolled at the School of General Studies, Columbia University, and is making application for admission to the doctoral program in clinical psychology.

Marjorie **Happ** Pettit reports a wonderful reunion-like weekend in July with Toni **Walsh** Wyner and Judy **Dandurand** Duchaneau and families.

Two recent notes read: "Finally settled down. . . ." From Patricia **Kelsey** Scharf, 15 Seneca Ave., Essex Junction, Vt.: "Here in the north country since July and love it!" And from 6000 Fulton Ave., Van Nuys, California, Joy **Lanner** Bird writes: "After our return from Brazil we enjoyed an extended vacation and now California living."

Margaret **Robson** Priddy sends this bit of news: "Barbara **Jennings** '55, a stewardess with Eastern Air Lines, shares an apartment with another stewardess, a parrot and a motor scooter — 581 DeLeon Drive, Miami Springs, Fla. Gloria **Becker** Liddy's (x-'54) husband, Tom, was graduated from medical school in June."

The Office has learned that Janet Egan x-'54 was married to Spencer Anderholm on July 9, 1955. They have a son, Jeffrey, and a daughter, Karen. Janet's new home is located at 63 Eastwood Road, Bristol, Conn.

New Addresses: Carol **Hachman** Thurston: 16 Chauncy St., Cambridge, Mass.

Joan **Pickett** Morrow: 1713 Commonwealth Ave., Brighton, Mass.

Sara **Rojas:** Apartado Aereo 7240, Bogota, Colombia.

Barbara **Shehadi** Kitson: 50 Crescent Drive, New Providence, N. J.

Lee H. **Smith:** 6 Oakland St., Wellesley Hills, Mass.

M. Patricia **Wilson** Kane: 3419 Tulane Dr., West Hyattsville, Md.

1955

MRS. EDWARD R. SNYDER
(Carolyn Chapin), *Secretary*
123 Vadnais Circle, West Springfield, Mass.

MRS. THOMAS E. BASTIS
(Ruth Birch), *Assistant*
2464 Alida St., Oakland, Calif.

MRS. ALAN NELSON
(Susan Twitchell), *Assistant*
Unit 84, 70 Central Avenue
New Haven, Conn.

Married: Helen **Peters** and Lt. William Ray Guy on August 29, 1958.

Sandra **Stone** and Martin Myeron on April 19, 1959. Sandy's new address is 43 Sagamore Avenue, Winthrop, Mass.

Nancy **Goodman** and Howard Charles Cobin on August 30, 1959 at Rochester, N. Y.

Tommy, Dana and Frank Trocino (Merilyn Budlong '54)

Mary **Sweenor** and Frank Ruggieri on July 4, 1959. Mary and Frank are now living at 74 Norman Avenue, Cranston, R. I.

Susan **Shepardson** x-'55 and Joseph Harry Buchanan on August 15, 1959 at Madison, N. J.

Marlene **Berman** and Milton Blair Lewis on September 6, 1959. Norma **Shrier** x-'55 was one of Marlene's attendants.

Carol **Dovey** and Daniel E. Evarts III on September 19, 1959. Carol's address is 191 Hamiltonian Drive (Middletown), Red Bank, N. J.

Patricia **Brown** and Clifford G. Bowers on October 17, 1959. Their new address in Fitchburg (Mass.) is 104 Mechanic Street.

Beverly Ann **Kimball** and Richard Henry Lamburn on November 7, 1959 at Littleton, Mass.

Gail **Gluck** and Walter B. Davis on November 9, 1959. Gail's new address is 194-010 64th Circle, Fresh Meadows, N. Y.

Sandra **Brideau** and Herbert Buckley on November 19, 1959 at Berlin, N. H. Carolyn **LeGoff** was Sandy's only attendant. The Buckleys are now at home at 11 Main Street, Berlin.

Born: To Jean **Mills** Einarson, a son, Stephen Jon, on January 28, 1959.

To Marion **Domber** James, a son, Stephen Perry, on March 4, 1959.

To Marilyn **Valter** Maclay, a son, Robert Dennis, on April 1, 1959.

To Rose Marie **Ravalese** Ermilio, a second child, first son, Francis, on May 27, 1959.

To Marcia **Harrington** McCarthy, a daughter, Lynda Lee, on September 25, 1959. Lynda's grandmother is Eleanor **Lee** Mahoney x-'30.

To JoAnne **DiPietro** DiMarco, a second child, first daughter, Lisa Marie, on October 8, 1959.

Ann Elizabeth Vesey
(Phyllis Thompson '55)

Robert and Kenneth Barton
(Stephanie Purcell '55)

To Jean **VanBuskirk** Swanfeldt, a son, Eric Scott, on October 24, 1959.

To Mimi **Chol** Cooper, a daughter, Amy Faucheré, on November 6, 1959.

Other News: Joanne **Larsen** "spent a week this summer chaperoning ten girls to the National Convention of the Future Homemakers of America in Chicago. Tried to reach Sally **Spicer** Frazier but to no avail." Joanne has returned to the Kennebunk (Me.) High School, where she is home economics instructor. Her address there is 23 High Street.

Enjoying her third year of primary school teaching is Nancy **Bray**. Nancy, who graduated from Lesley College in 1957, is in Manchester, N. H.

Phyllis **Thompson** Vesey writes: "Had a wonderful August vacation at Rangeley Lakes and in Bennington, Vt. While sightseeing in Marblehead, whom should we ask directions of but Miss Carolyn **Chapman**! My husband has completed his final qualifying examination and is now working on the Ph.D. thesis at Boston University Graduate School. Our second daughter, Lynn Martha, was born on September 23, 1959."

Stephanie **Purcell** Barton admits "life is exciting with our three sons — Robert, Jr., Kenneth, and Johnny, now four months old."

Angela **Tabellario,** graduated in June from the University of Rhode Island, is doing a year's dietetic internship at the Grace–New Haven Community Hospital in New Haven, Conn.

Far from "the hills of Old New England" are Patricia **Friberg** Karnedy, June **McLaughlin** Lombino and Caroljean **Somers** Irrgang, but all three write the same "we love it very much." Pat's new address is 6119 Rollins Avenue, Des Moines, Iowa; June lives in San Mateo, Calif.; and Caroljean's daughter attends hula classes in Hawaii.

Nancy **Legare** deWolf and husband Jim were looking forward to their annual Christmas vacation in Massachusetts with Nancy's parents (Alice **Libbey** Legare '25). Sandra **Lally** Hovey, husband and daughter, Deborah Ann, are permanent California residents too. Ron is an auditor with Litton Industries and their home address is 20755 Vanowen Street, Canoga Park.

Nancy **Lincoln** is a sales assistant with a New York firm and shares a garden apartment with two friends at 14 West 10th Street. Amelia **Gori** has accepted a secretarial position with the Boston office of Warner Brothers Pictures.

New Addresses: Ethel **Griffin** Browning: 55 North Reading St., Manchester, N. H.

Deborah **Hay** Bird x-'55: 789 Main Street, Westbrook, Me.

Barbara **Judd** Ozinga: 476 Latham Street, Maywood, N. J.

Sandra C. Smith Swain '56

1956

Betsy Belsterling, *Secretary*
101 Montgomery Ave., Bala-Cynwyd, Penna.

Mrs. Rudolph A. Kraft, Jr.
(Peggy Schwingel), *Assistant*
4 Princeton Pl., Princeton Junction, N. J.

Mrs. Martin B. Hamilton
(Gail Swett), *Assistant*
1569-A Beacon St., Brookline, Mass.

Engaged: Carolyn **Collins** x-'56 to Edward B. Dalton of Brighton and Wareham, Mass.

Gail **Frank** to 2d Lt. Gerald Shawn Wells, U.S.A. Lt. Wells, a graduate of the University of Notre Dame, is stationed at Fort Lee, Virginia.

Ann **Phipps** to Harold F. Foley of Malden, Mass. Harold, an alumnus of Tufts University, is a research associate at M. I. T. They plan a spring wedding.

Margot P. **Quinn** to Peter E. Gamerdinger of Granby, Conn. Pat, president of the Connecticut Valley Lasell Club, has chosen May 7, 1960 as her wedding day.

Sandra **Ward** to Charles Vernon Turner, USN, of Hanson, Mass.

Married: Audrey **Spawn** and Gerald Richard Stockman on July 11, 1959 at Summit, N. J. Patricia **Strawbridge** Mulhern and Helen **Decker** Hillman were in the wedding party and other classmates present included Iris **Wolfe**, Carol **Phalen** Swiggett, Phyllis **Steckler** Thomas, Joan **Yaghjian** Papazian, Gretchen **Hughes** Gilbert and Betsy **Belsterling**. Audrey and Gerry are now living at 75 Drexelbrook Drive, Drexel Hill, Penna.

Janet **Parmenter** and George Webster Ellinwood, Jr. on September 12, 1959 at Shrewsbury, Mass. The couple honeymooned in Bermuda and are now living at 230 Jay Street, Brooklyn Heights, N. J. Janet is the daughter of Ruth **Shepard** Parmenter '25.

Sandra C. **Smith** and Richard Crosby Swain on September 19, 1959 at Longmeadow, Mass. Joan **Conley** Eid was matron of honor, and Joan **Polidor** Selander was one of the four bridesmaids. Sandra, daughter of Bernice **Cunningham** Smith x-'26, is secretary of the Western Massachusetts Lasell Club, and her new address is 467 Cold Spring Avenue, West Springfield.

Frances **Nettleton** and Philip John Konsella on September 19, 1959 at Madison, Conn. Fran's new address is 5402 West Eighth Avenue, Denver 15, Colo.

Gail **Swett** and Martin Bristol Hamilton on September 26, 1959 at Needham, Mass.

Yumiko Hattori Furuhata '56 in traditional costume, wedding reception — October 12, 1959

Sandra **Shelton** was one of Gail's attendants.

Ann **Pasquale** and John Francis Bassett on September 19, 1959. Constance **Nastasi** Mehos was a bridesmaid. Ann's new address is 185 Plymouth Avenue, West Quincy, Mass.

Barbara **Murdock** and James Arthur Woods on October 3, 1959 at Duxbury, Mass. Patricia **Dahlgard** Schroeder was one of Barbara's bridesmaids.

Yumiko **Hattori** and Taketo Furuhata on October 12, 1959 at Tokyo, Japan.

Priscilla **Mathewson** and Dr. Howard William Halfman on November 17, 1959. After a wedding trip to the Caribbean, Dr. and Mrs. Halfman returned to their new home on Governor's Island, Laconia, N. H.

Born: To Cynthia **Swett** Watson, a daughter, Pamela Susan, on March 29, 1959.

To Beverly **Breed** Hovey, a second daughter, Cynthia, on April 16, 1959.

To Patricia **Holland** Bird, a daughter, Donna Lee, on April 24, 1959.

To Sylvia **Rafkin** Hurwitz, a son, Peter Jonathan, on May 6, 1959.

To Evelyn **Shear** Pinsof, a son, Bruce Allan, on October 13, 1959.

To Elaine **Richardson** Lefebvre, a second son, Craig Michael, on October 14, 1959. Elaine's new address is 512 Sherwood Road, Ho-Ho-Kus, N. J.

To Sally **Herman** DeRosa, a daughter, Betsy Sue, on November 1, 1959. Betsy is the first girl to be born in the DeRosa family for fifty-one years.

To Joan **Yaghjian** Papazian, a daughter, Melanie Joan, on November 6, 1959.

Other News: Dr. Percy Hodgson, past president of Rotary International, has most kindly forwarded several charming pictures of Miko **Hattori's** wedding as well as a local newspaper account of his trip. Dr. and Mrs. Hodgson, foster parents of Yumiko during her stay in the United States, flew to Tokyo for the ceremony on October 12, 1959. The yarn thread for Miko's wedding dress of white nylon Chantilly lace came from Mr. Hodgson's own mill in Pawtucket — for "she wanted it that way." When asked what she wanted for wedding gifts, to be purchased with money from United States friends, Yumiko wrote the Hodgsons: "A rotisserie oven, an electric mixer, and other gadgets for the kitchen." Her husband, American-educated Taketo "Mike" Furuhata, is an executive engineer and assistant to the executive director of the Nuclear Energy Department of C. Itoh & Company, Ltd. Miko's new address in Tokyo is Room #304 Daikanyama Tokyu Apt. Annex, 44 Shuraku-cho Shibuya-ku.

Bette **Walsh** enjoyed a European vacation after her June graduation from Columbia University. She visited Holland, Belgium, France, Monaco, Spain, Italy, Switzerland and the British Isles.

Class Secretary Peggy **Schwingel** Kraft writes: "In the midst of moving into our new home, so know I have been lax in scouting news of classmates. Promise to be back on the track for the spring issue." Martha **Forristall** Smith is happily settled in a new ranch home at 6 Julie Lane, Bloomfield, Conn.

Also in the "unpacking" state is Natalie **Flather** Humphrey. Her husband has been assigned to a sales territory in Western Connecticut and their new home is located at 346 Lee Avenue, Cheshire, Conn. Nat is looking forward to attending the New Haven Club meetings.

Carol **Fitzpatrick** Harrell plans to be in Newport, R. I. — 26 Cliff Avenue — until late spring 1960. Her husband is serving aboard the U.S.S. Abbot. Another Navy-wife, Joan **Raymond** Healey, is doing secretarial work in Charleston, S. C. She and Warren plan to return to their home city, Pawtucket, R. I., in June.

Labor Day weekend guests of Carol **Wuestefeld** Sampson were Charlotte **Rosier** Couture and Dorothy **Dantscher** Kline. Dotty was married on June 7, 1958 and is now living at 436 Leesburg Pike, Falls Church, Virginia. Carol's new home in Hamden (Conn.) is located at 61 Jesswig Drive.

Van, son of Adele DeFrancesco Towle '56

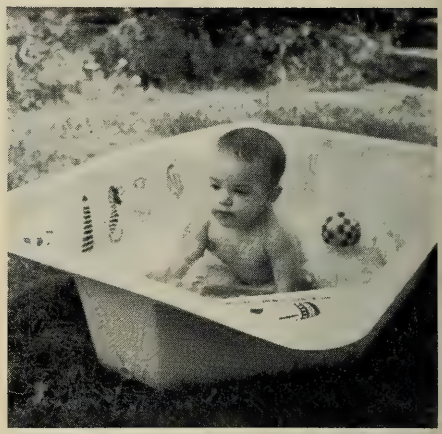

Robert Phelps MacKinnis (Ann Phelps '56)

Suzanne **Wadsworth** has been elected corresponding secretary of the Greater Boston Club. Her mother, Dorothy **Aseltine** Wadsworth '26, is a member of the Board of Directors.

Ellen **Benner,** who is now on the staff of the *Ladies' Home Journal,* tells Betsy **Belsterling:** "My work there and New York City are the *greatest.*"

Janice **Engstrom** Barbato continues her secretarial work with Raytheon of Waltham. Her husband, Gene, is a civil engineer, employed by Cerel-Perini.

From Phoebus, Virginia, Adele **DeFrancesco** Towle writes: "Enjoying the South — my husband is stationed at Fort Monroe — but we are anxious to return to New Jersey. Van, now four months old, keeps me busier than I ever thought possible."

Dionisia **Constantine** received her degree from Tufts University in June 1958 and is now on the staff of Green Acres Nursery School in Waltham.

Leanne **Kessler** Skolnick is "enjoying our little ranch house in Beverly — 17 Temi Road. I am working for a Salem doctor, and my husband is a buyer at Filene's Northshore."

New Addresses: Alicia **Albright** Kulp: 330 Columbia Ave., Lansdale, Penna.

Mary **Bauer** Profenno: West Commonwealth Drive, Portland, Me.

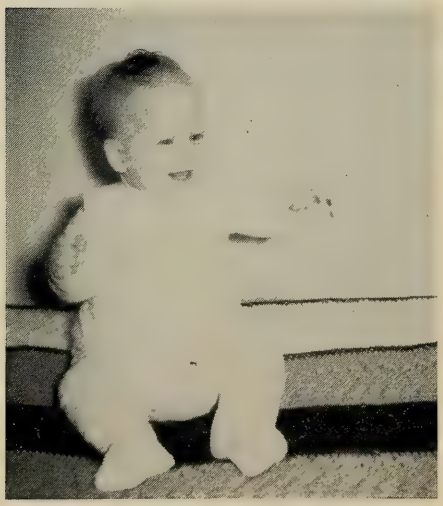

Donna Lee Bird (Patricia Holland '56)

Future Lasell Roommates Marcia Richard (Carol Corning '56) and Pamela Watson (Cynthia Swett '56)

Carol **LeCompte** Cuthbert: 2633 Richmond Hill Rd., Augusta, Ga.

Patricia **Strawbridge** Mulhern: 2429 Normandy Rd., Ardmore, Penna.

Gail **Van Riper** Rogers: Box 204, 433 Tenth Street, Del Mar, Calif.

1957

MRS. ROBERT C. CHASE
(Joan Stanford), *Secretary*
734 Maryland Avenue, Syracuse, N. Y.

PATRICIA KOULES, *Assistant*
201 Goden Street, Belmont, Mass.

BARBARA STURGES, *Assistant*
6 Stanley Oval, Westfield, N. J.

Engaged: Marilyn **Braverman** x-'57 to Robert Joel Mades of Chestnut Hill, Mass. Marilyn's fiancé is an alumnus of The New Preparatory School, the Massachusetts Institute of Technology and Tufts University.

Merle **Frylinck** to Ralph B. Craig, Jr. of Durham, N. H. Ralph is a graduate of the University of New Hampshire, from which he received his master's degree.

Linda **Lasky** to Harry Evan Ruocco of New Haven, Conn. The wedding will take place early in 1960.

Sheila **Marcus** to Carl B. Zucker of Holyoke, Mass. A graduate of Boston University, Mr. Zucker is a director of the Holyoke chapter of the Massachusetts Tuberculosis and Health Association, and is a member of the Public Relations Society of America. He is chairman of the Employee Division for the 1959-60 Community Chest campaign.

Mary Jo **Miller** to John R. Kris. John is a graduate of the College of William and Mary, received his master's degree from Trinity College and served with the United States Marine Corps in the Far East. He is personnel director of the film division, Polaroid Corporation, Boston.

Marilyn **Pearce** to Richard Arthur Schreiber of Knoxville, Iowa. Marilyn, daughter of Dorothy **Meeker** Pearce '30, and her fiancé attended the University of Heidelberg, Germany, and he is now completing his studies at Central College, Pella, Iowa.

Joyce **Pendergast** to Paul Joseph Maney of Cambridge, Mass. Paul, an alumnus of Boston College, is studying for his master's degree at its Graduate School of Business Administration. A spring wedding is planned.

Marilyn **Tietler** x-'57 to Arnold Gilbert Liebman of Springfield, Mass.

Married: Nathalie **Towne** and James Burke Fisher on June 27, 1959 at Needham, Mass. Suzanne **Fournier** was maid of honor, and Nancy **Jerome** was one of Nat's bridesmaids. The Fishers are now living at 10 Rivercrest, Hanover, N. H.

Patricia **Tarracciano** and Robert Ciccone on July 11, 1959 at Mount Kisco, N. Y.

Judith **Komito** and Richard N. Oster on July 18, 1959. Norma **Gamins** was a member of the bridal party. Judy is continuing with her nursery school teaching in Cleveland, and her husband is a graduate of Purdue University. Their new address is 15610 Van Aken Boulevard, Shaker Heights 20, Ohio.

Margaret **Elder** and Walter Pounds on August 21, 1959. Peggy's new address is 313 Plover Avenue, Miami Springs, Florida.

Janice **Barbuto** and Edwin Wallwork on August 30, 1959 at Newton Centre, Mass. The Wallwork's new address is 545 Heath Street, Brookline.

Patricia **Howe** and Donald Knowlton Bassett on October 17, 1959 at Wellesley, Mass. Barbara **Bean** was a bridesmaid and Lasell guests included Miss Virginia **Blood,** Miss Muriel **McClelland,** Barbara **Flint,** Patricia **Koules,** Ann **Donnelly,** Joyce **Conza** Swaine, Linnea **Kneller** Mix '48 and Mary **Parmakian** Asadoorian '56. The groom is a nephew of Eunice **Bassett** Ziergiebel '33.

Frances **Costa** and Richard Joseph Powers, Jr. on October 17, 1959. Fran's new address is 7905-A Knollwood Road, Towson, Maryland.

Camilla **Carlson** and David H. Ellsworth on November 7, 1959 at Longmeadow, Mass.

Mr. and Mrs. Donald K. Bassett (Patricia Howe '57)

Debbie Connor's First Christmas (Nancye Van Deusen '57)

Muriel **Hagerthy** and Frederick C. Brueck, Jr. on November 14, 1959.

Jo-Anne **Mancini** and Dominic F. Barisano, Jr. on November 22, 1959. Jo's address is now 64 Robbins Street, Waltham, Mass.

Eleanor **Kuchta** and Robert Joseph O'Neil on November 28, 1959 at Chicopee Falls, Mass.

Born: To Carol **Sealund** Reed, a daughter, Jennifer Sealund, on January 16, 1959.

To Dorothy **Fenley** Manning, a son, Jeffery Richard, on March 2, 1959.

To Suzanne **Jouret** Kowalski, a daughter, Suzanne, on May 6, 1959.

To Patricia **Dessureau** Mercier, a daughter, Debra Michelle, on May 9, 1959.

To Barbara **Letson** Weaver, a daughter, Deborah Lee, on July 31, 1959.

To Lillian **Ting** Zau, a son, in July 1959.

To Marcia **Lipsey** Freedman, a son, Mark Allan, on August 8, 1959.

Other News: Marcia **Hamilton** Killeen has returned "nearer home" and promises to call very soon. Dick is now enrolled in the Executive Training Program of G. Fox and Company in Hartford and they are living at 5 Durham Road, Longmeadow, Mass. Marcia adds: "Sharon is now seven months old — and just as cute as can be." Shall try to get a picture for the next LEAVES. Am looking forward to seeing friends at the Western Massachusetts Club meeting."

Nancye **Van Deusen** Connor and Phil are "really loving our new Cape Cod house — 18 Reardon Road, Hudson, Mass. Just a perfect fit for Debbie — who is getting the urge to roam around. The peaceful days will soon be over."

The Office has recently learned that Marilyn **Lundstrom** was married on November 9, 1957 to Timothy McCrudden. Marilyn and Tim, with daughter Diane Marie, born December 23, 1958, are now living at 1630 Commercial Street, Weymouth, Mass.

Charlene **Sargent** Kiley sends a Boston address for Kwan Ching **Kan** x-'57 — 153 Baystate Road. Kwan Ching is a senior at the Sargent School of Physical Therapy.

Joan **Deshefy** has announced her engagement to Dean J. Patenaude, a senior at West Virginia Wesleyan, and they plan a June wedding. Joan is in charge of a branch laboratory of the Middlesex Memorial Hospital in Essex, Conn. She is now a registered medical technologist and current public relations chairman of the Connecticut Society of Medical Technologists.

Virginia **Field** is now assistant buyer for the boys' department of R. H. Stearns Company in Boston, and Sue **Garratt** Wollard is manager of the teenage department in a branch store of Woodward and Lothrop. Sue's new address is 504 Glen Carlyn Drive, Falls Church, Virginia.

From Pittsburgh (Penna.), Barbara **Cupp** writes: "My father was transferred to the Pittsburgh office and I shall live here — 4550 Norwin Road — with my parents until April, when I'll be married to Robert W. Hurst."

And Barbara **Thorndike** sends this word from Denver: "Doing my internship as an occupational therapist with the Army!"

Carol **Swartz,** who works with Paula **Ristau** in a local advertising agency, shares a Boston apartment with Mary Jane **Donahue.**

While on a late summer's vacation in California, Sheila **Graham** enjoyed a visit with Lu **Martel** Huggins in San Diego.

Joan **Stanford** Chase is "very much enjoying my secretarial work here. Bob is attending Graduate School in Public Administration at the Maxwell School of Syracuse University."

Marcia **James,** full-time graduate student at Boston University School of Education, is also a resident assistant — housemother — at the new women's dormitory.

Patricia **Dodge** "plans to continue my studies at George Washington University, beginning with the February term. Have a new address too — 1426 21 St. N.W., Washington 6, D. C."

1958

VIRGINIA M. AMBROSE, *Secretary*
82 Eastern Drive
Wethersfield, Conn.

MRS. JOHN A. FAIRCHILD
(Betty Anderson), *Secretary*
1052 Farmington Ave., West Hartford, Conn.

Engaged: Harriet **Beard** to James Frost Ackerman, Jr. of New Haven, Conn. Jerry is a medical secretary at the Grace-New Haven Community Hospital, and her fiancé, a graduate of Cornell University, is associated with the American Brass Company in Torrington. Harriet, daughter of Harriet **Garlick** Beard x-'38 plans a spring wedding.

Catherine **Burns** to George L. Maxton of Newtonville, Mass.

Barbara M. **Davis** x-'58 to Arnold Lawrence Cohen, a graduate of New York University.

Barbara **Frucci** x-'58 to David A. Nimmo, Jr. of Red Bank, N. J. Barbara attended the Tobe-Coburn School for Fashion Careers in New York, and David is a student at Rutgers University.

Jetta **Fucito** to Anthony J. LaCava, Jr. Jetta is a student at Southern Connecticut State College, and her fiancé, a graduate of Wesleyan University, will receive his M.A. degree from Colgate University in June.

Barbara **Hauben** x-'58 to Dr. Allan M. Wolfe of Yonkers, N. Y. Dr. Wolfe, an alumnus of Georgetown University and N.Y.U. College of Dentistry, is on the staff of the Jewish Memorial Hospital and has offices in Tuckahoe.

Janet **Hicks** to Richard P. McCoy of Pleasantville, N. Y.

Marian **Hume** to Hutchin David Tibbetts of Boston, Mass. Marian plans a June wedding.

Marion **Karasik** to Gary Cohn. Marion, a senior at Hofstra College, plans a summer wedding.

Marianne **Keefe** to Thomas A. Papp of Belchertown, Mass. Tom attended Assumption Academy in Worcester and is presently serving in the United States Navy.

Donna **Levine** to Harold J. Shurberg. Donna is presently employed with the Travelers Insurance Company in Hartford, and Harold is attending the University of Pennsylvania Dental School.

Edwina **Schofield** x-'58 to John S. Marsden, Jr. Edwina is an X-ray technician at the Morton Hospital in Taunton, Mass.

Elaine **Shanken** to Dr. Daniel Fischer of Hamden, Conn. Dr. Fischer received his M. D. degree from the University of Vermont.

Leila Kay **Steen** to Alexander Hamilton, Jr. of Stratford, Conn. Kim is planning a fall wedding.

Sandra **Ward** to Charles Vernon Turner. Sandy is a secretary at the Plymouth (Mass.) office of the Metropolitan Life Insurance Company, and Charles is a student of aviation electronic techniques at the Weymouth Naval Air Station.

Gail **Winalski** to Elliot Evan Burd of Oak Park, Ill. Gail is employed by the Connecticut General Life Insurance Company in Hartford, and her fiancé is a field representative of the Travelers Insurance Company in Chicago.

Constance **Wolcott** to George Henry Mason, an alumnus of the Cornell Graduate School of Business and Public Administration. A spring wedding is planned.

Jean **Wynott** to Robert M. Delahunt of South Weymouth, Mass. Jean is a hostess with Trans World Airlines, and Bob, an engineer with Polaroid Corporation, is attending Suffolk Law School.

Married: Peggy **Harman** and Peter Dana Hug on July 18, 1959. Peggy's attendants included Judy **Watson,** Harriet **Beard** and Carol **Christopher.**

Cynthia **West** and Robert Paul Cremonni on July 19, 1959. Bob is a senior at Babson Institute and their apartment address is 72 Abbott Road, Wellesley Hills, Mass.

Barbara **Bronstein** and 2d Lt. Bernard Joseph Wolsky on August 16, 1959.

Jane **Gregson** and Carleton Burrill Earp on August 29, 1959. Jane's new address is

Lt. and Mrs. Wolsky
(Barbara Bronstein '58)

Joan McDaniels Rollins '58

50 Reddington Street, Swampscott, Mass.

Judith **Watson** and James Arthur Lewis on August 29, 1959. Virginia **Ambrose** was one of Judy's attendants. The new address for the Lewises is 18 Mitchell Court, Wethersfield, Conn.

M. Margaret **McGrail** x-'58 and Marshall Davis Capen on August 29, 1959.

Elaine **Tracey** and Paul F. McCarthy on September 12, 1959 at Quincy, Mass. Elaine and Paul are now living at 44 Wayne Street, Quincy.

Judith **George** and Harvey Bennett Stephens on September 12, 1959 at Mansfield, Mass. Carol Ann **Briggs** was Judy's maid-of-honor and Veronica **Reif** x-'58 was a bridesmaid. The new address is Apt. 108, 5330 South Blackstone, Chicago, Ill.

Antoinette **Thomas** and Ronald Bouchard on September 19, 1959. Toni is now living at 365 Flynn Avenue, Burlington, Vt.

Joan **McDaniels** and Charles McCausland Rollins on September 19, 1959. Joan's present address is Main Street, Raymond, N. H.

Mary Ann **Loughman** and William Charles McDade on October 3, 1959 at Springfield, Mass.

Janice **Piccioli** and John R. Anketell on October 3, 1959 at Framingham, Mass.

Joyce **Stirling** and Richard M. Fox on October 10, 1959. Honor attendant was Marion **Oliver**.

Diane **Collins** and Henry Judd Whitfield on November 1, 1959 at Lawrence, Mass. Suzanne **Collins** Cleveland '54 was her sister's matron-of-honor.

Cynthia **Clary** and Richard Peter Grace on November 28, 1959 at Hartsdale, N. Y. Susan **Clary** Delahunt served as matron-of-honor for her twin, and Jean **Wynott** was one of Cynthia's four bridesmaids.

Nancy **(Gray) Sonshine** and Alvin E. Kerstein on November 29, 1959.

Born: To Susan **Van Horn** Van Arsdale, a daughter, Kathryn Edith, on June 10, 1959. Edith **Stone** Schure '27 is the proud grandmother.

To Polly **Jones** Sameth, a son, John Edwin, on July 5, 1959.

To Joyce **Rutherford** Shuey, a daughter, Linda Carol, on October 12, 1959. Joyce's new address is 1416 Patrick Henry Drive, Falls Church, Va.

Other News: Sally **Clarke** and Betty **Crowe** are secretaries with Sylvania Electric Products in Needham (Mass.), and Ann **Avery** is in the accounting department of Avco Research in Boston. Sally and Ann enjoyed a Bermuda vacation in July.

Constance **Johnson** is now in the trust department of the Second Bank-State Street Trust Company of Boston, and June **Valter** is associated with Time, Inc. of New York.

Helen **Mowat** is working at the New England Conservatory of Music and sharing a Boston apartment with Betty Ann **Wellington,** a secretary with the American Express Company.

Early in the summer Marilyn **Lanoue** accepted a position with the Boston Safe Deposit and Trust Company, and Janet **McPherson** has entered her second year of nurses training at the New England Baptist Hospital.

Roxanne **Miller,** now a registered medical technologist, is on the staff of Grace–New Haven Medical Center. Judy **Meehan,** who spent last year in Boston, is now a medical secretary in Hartford.

Dorothy **Woods** is teaching nursery school in Providence, and "enjoying it tremendously."

Carole **Paolino,** a senior at Syracuse University, is majoring in fashion merchandising.

From Marilyn **Pfersch** White x-'58: "On June 27, 1959 I was married to J. David White and we are now living at 1258 River Road, Edgewater, N. J. Virginia **Huelsen** Hayden was my matron-of-honor."

Judy **George** Stephens is food supervisor of the Cafeteria Dinette at Marshall Field and Company in Chicago. More than 4,000 customers are served daily. Judy's husband

is a senior at the University of Chicago Law School.

Donna **Levine** writes to Marian Hume: "Just thought I'd check in with a bit of news. I am an underwriting trainee at the Travelers Insurance Company in Hartford, and have recently announced my engagement to Harold Shurberg, a student at the University of Pennsylvania Dental School. Judy **Kaufman** and Elaine **Jarow** attended Peggy **Fox** Friedman's wedding in Cleveland — a fabulous affair."

A word or two from the Reunion Questionnaires:

Patricia **Woolley**: Student at University of Connecticut.

Sandra **Wilson** Swartz: Secretary, Advertising Department, Color Picture Publishers, Inc., Boston.

Patricia **Watson**: Student at Simmons College.

Linda **Truell**: Attended Laboratory Institute of Merchandising, now on executive training program of Allied Purchasing Corporation.

Sylvia **Tchakurides**: Senior bacteriologist, Peter Bent Brigham Hospital.

Bette Ann **Stubbe**: Medical secretary and assistant to Dr. Irving S. Wright, cardiovascular specialist, of New York City.

Leila Kay **Steen**: Student at University of Connecticut.

Jacquelin **Smith**: Secretary, Patent Office, United Aircraft.

Meade **Simpson**: Completed Lasell Nursing Program, September 1959.

Gail **Seibert**: Secretary, Merck, Sharp & Dohme, Research Laboratories, Rahway, N. J.

Carol **Perrotti**: Student of medical technology, St. Raphael's Hospital, New Haven.

Marilyn **Lanoue**: Completed secretarial course at Chandler School in June.

Mary **Landini**: Secretary, Sylvania Electric, Waltham.

Marilyn **Hayes**: Secretary, Pratt & Whitney Aircraft. Attending evening classes at the University of Hartford.

Mary Gail **Fenn**: Student at University of New Hampshire.

Ruth **DeLuca**: Accounting department, Pepperell Manufacturing Company.

Nancy **Cincotti** Emmons: Medical secretary, Newton-Wellesley Hospital.

Virginia **Buonagurio**: Attended Hunter College, and now assisting in a nursery school.

Joan **Bates**: Brokerage technician, Connecticut General Life Insurance Company, Manchester, N. H.

Susanne **Babcock** Edington: Dental assistant.

Janet **McPherson**: Student at School of Nursing, New England Baptist Hospital.

Margaret **Moore**: Completed technical training at Johns Hopkins Hospital; now engaged in a glaucoma survey for the Government at the hospital.

Carolee **Salowitz**: Employed by the City Building Supply Company and attending evening classes at Teacher's College of New Britain, Conn.

Martha **Wittenberg** Plotkin: Secretary, Underwood Typewriter Corp.

Beverly **Vincent** Jennings x-'58: Completed secretarial course at Katharine Gibbs School; now with the Springfield office of Monsanto Chemical Company.

Patricia **Sindall**: Laboratory technician.

Barbara **Swedlin**: Candidate for B.S. degree in Education at Hofstra College.

Roxanne **Miller**: Attended Yale University School of Medical Technology 1958-59.

Phyllis **Lefebvre**: Assistant buyer, jewelry department, Grover Cronin, Inc.

Laurel **Krebs**: Student at Drexel Institute of Technology.

Frances **Klein** Madison: Medical secretary.

Deborah **Keith** Estabrook: Secretary, Harvard Business School.

Dorothy **Higginson** Mayville: Laboratory technician.

Sheila **Donahue** Hutter: Completed medical technical training at St. Joseph's Hospital, Providence.

Barbara **Davis** x-'58: Will graduate in June 1960 from School of Commerce, New York University. Major in Retailing.

Renie **Crowder**: Student at American International College and part-time nursery school teacher.

Donna **Carr**: Student at University of Michigan.

Carol **Briggs**: Student at School of Public Relations and Communications, Boston University.

Terry **Brahe**: Student at Pennsylvania State University.

Linda **Braslow**: Technician, Sloan–Kettering Institute for Cancer Research.

1959

CAROL GRIEVE, *Secretary*
340 Gray St., Arlington, Mass.

MELISSE JENKINS, *Secretary*
234 Riverview Ave., Drexel Hill, Penna.

JOAN VALENTINE, *Secretary*
47 Beverly Rd., Wethersfield, Conn.

Engaged: Catherine **Carver** to Richard A. Robie of Augusta, Maine. A June gradu-

ate of the Bentley School of Accounting, Dick is now associated with the Avco Electronics Research Laboratories in Boston.

Elsa **Finard** to Barry Waxman, a senior at Harvard College.

Jeanne **McShain** to David A. White of Rochester, N. Y. Jeanne, a member of the staff of the Milford (Conn.) Nursery School, was supervisor of arts and crafts for the Hamden summer playground recreational program.

Sandra **Poole** to F. Porter Adams of West Concord and Dennis, Mass. A June wedding is planned.

Louise **Ruma** to Richard John Ivers, a graduate of the Michigan College of Mining and Technology.

Harriet **Stallings** to John P. Jarosh of Newton, Mass. Harriet is a junior at Simmons College, and John is attending the Museum School.

Priscilla **Wakeling** to Barry Gilman Patton of Lincoln, R. I.

Married: Angelina **DeMasse** and James Joseph Maville on June 27, 1959 at Hanover, N. H. Janet **Smith** and Diane **Potts** were members of the wedding party.

Marjorie **Hoar** and Leslie O. Sherman on June 27, 1959. Marjorie's new address is P. O. Box 171, Durham, N. H.

Martha **Grearson** and John Alfred Herbert on July 10, 1959. Martha is a medical secretary in Cambridge, and her husband is a senior at Harvard College.

Ellen **Tendler** and Cpl. Bernard Cohen, USMC, on July 12, 1959 at New Haven, Conn. Ellen's husband is stationed with the U. S. Marine Corps at the United States Naval Academy, and their address is 34 Maryland Avenue, Annapolis, Md.

Linda **Sullo** and George Hewins Sanderson on July 18, 1959. The groom's mother is Harriet **Hewins** Sanderson '29.

Cynthia **Boynton** and William Edwin Davis, Jr. on August 26, 1959. Melisse **Jenkins** was maid of honor, and two of the bridesmaids were Judith **Whitman** and Jeanne **McShain**. Cynthia's new address is 1509 Congress Avenue, Austin, Texas.

Harriet **Dwyer** x-'59 and Peter Goss Kilbourn on August 29, 1959 at Lowell, Mass.

Susan **McComb** and Stephen Newton Powers on August 29, 1959. Martha **Winters** was one of Sue's attendants. The Powers are now at home at 5 Abbott Street, Wellesley, Mass.

Nancy **Fuller** and Edward E. Lyons on September 12, 1959 at Brockton, Mass. Mary Lou **Teegardin** Magee was a member of the bridal party.

Ann **Brown** and Lawrence Boyle on September 12, 1959. Linda **Brown** '56 was her sister's maid of honor, and two of the bridesmaids were Jane **Dwyer** and Marcia **Rideout**. 4-B Woodland Hill Apartments, Wellesley Hills, Mass. is Ann's new address.

Nancy A. **Ferguson** and Richard Maurice Chapman on September 12, 1959 at Troy, N. Y. Nancy is the daughter of Margaret **Gordon** Ferguson '25. New address: 370 Dutchess Turnpike, Poughkeepsie, N. Y.

Nancy **Emerson** and Paul James Sharpe on September 12, 1959. Jacquelyn **Seth** was maid of honor. Nancy's new address is 286 Warren Street, Needham, Mass.

Barbara **Kirshman** and Albert Allen Wise on September 13, 1959 at Waterbury, Connecticut. Joan **Sycle** and Louise **Sonken** x-'59 were included in the wedding party. Barbara's husband is now attending the U. S. Army Air Defense School at Fort Bliss, and their address is 630 Arizona Street, El Paso, Texas.

Beverly **Bigelow** and John Whitman III on October 24, 1959. Linda **Bailey** was one of Beverly's attendants.

Patricia **McSheehy** and Frederick C. Hurley, Jr. on October 24, 1959 at Boston, Mass. Pat is the daughter of Villa **Magune** Clarkson '35.

Merilyn **LeSieur** x-'59 and Alan Roger Miller on October 31, 1959. Alan is completing his studies at Boston University School of Law.

Barbara **Kneeland** and Richard Wilson Sherwood on November 7, 1959. The couple is making their home in Raleigh, where Dick is a senior at North Carolina State University.

Barbara **Howell** and Peter Bruce Talbott on November 14, 1959 at Stamford, Conn. In March they will go to Germany for two years, where Peter will be on a tour of duty with the service.

Sandra **Van Voorhies** x-'59 and Peter Walker Nordham on November 14, 1959.

Ruth **Wyss** and Paul Lynn Colville on November 21, 1959 at Stamford, Conn.

Joan **Levitt** x-'59 and Martin E. Greenberg on November 22, 1959 at Merion, Penna.

Karen **Lord** and Thomas F. Conroy. Tom, a graduate of Maine Central Institute, is now in his junior year at the University of Connecticut.

Mary Lou **Teegardin** and John Russell Magee. Mary Lou's new address is 410 Newtonville Avenue, Newtonville, Mass.

CALENDAR 1959-60

1959

September 17 . . . . . Registration of New Students

September 19 . . . . . Registration of Returning Students

September 21 . . . . . Formal Opening

November 16 . . . . . Beginning of Second Quarter

November 25 after classes to November 30 for classes . . . . . Thanksgiving

December 16 after classes to 1960 January 5 for classes . . . . . Christmas Vacation

February 1 . . . . . Beginning of Second Semester

March 11-13 . . . . . Father-Daughter Weekend

March 25 . . . . . End of Third Quarter

March 25 after classes to April 5 for classes . . . . . Spring Vacation

April 22 . . . . . Bowdoin Concert

May 13 . . . . . Lasell Night at Pops

June 9 . . . . . Baccalaureate

June 10 . . . . . End of Second Semester

June 11 . . . . . Alumnae Reunion; Class Night

June 12 . . . . . Commencement

LASELL JUNIOR COLLEGE
REPULSAE NESCIA
1851

MAY 1960

LASELL LEAVES

LASELL ALUMNAE, INC.

Member of American Alumnae Council
since 1947

Officers and Directors

1959-60

President:	Elizabeth Harrington Logan '49 (Mrs. R. R.) 4 Columbus Terr., Newton Highlands (LA 7-7970)
First Vice-President:	Lillian Reese Roche '50 (Mrs. Paul H.) 108 Pearson Rd., Somerville (MO 6-5712)
Second Vice-President:	Muriel Ross Benshimol '46 (Mrs. Richard) 175 Summer Ave., Reading (RE 2-2093)
Recording Secretary:	Priscilla Parmenter Madden '37 (Mrs. Leo J.) 6 Nobscot Rd., Wellesley (CE 5-3615)
Corresponding Secretary:	Lillian Feneley Cooley '45 (Mrs. Duane S.) 3 Garden Road, Concord (EM 9-3876)
Treasurer:	Ruth Turner Crosby '42 (Mrs. R. A.) 170 Harvard St., Newtonville (LA 7-8423)
Assistant Treasurer:	Ruth Buswell Isaacson '36 (Mrs. C. G. G.) 10 Laurel Ave., Waltham (TW 4-3366)
Alumnae Fund Chairman:	Louise Tardivel Higgins '37 (Mrs. C. A., Jr.) 50 Aspen Ave., Auburndale (LA 7-3071)
Alumnae Clubs Advisor:	Dorothy Inett Taylor '30 (Mrs. L. D.) 41 Brentwood Dr., Holden (Pleasant 6-3015)
Scholarship Committee Chairman:	Shirley Gould Chesebro '33 (Mrs. R. A.) 110 Carver Rd., Newton Highlands (BI 4-3654)
Directors:	Priscilla Alden Wolfe '19 (Mrs. L. P.) Box 854, New Hampton, N.H. (Bristol 4-2210) Antoinette Meritt Smith '23 (Mrs. W. N.) 110 Woodland Rd., Auburndale (LA 7-8961) Elaine Towne Batson '43 (Mrs. R. R.) 749 Commonwealth Ave., Warwick, R.I. (Regent 7-5540) Betty Williams McGowan '47 (Mrs. F. M., Jr.) 52 Brewster Ave., Braintree Highlands (VI 3-5097) Elizabeth Sleight Dexter '53 (Mrs. C. G.) Trim Town Rd., North Scituate, R.I. (Niagara 7-5321)
Alumnae Secretary:	Marjorie A. MacClymon '32 Lasell Junior College, Auburndale (LA 7-0630)

LASELL LEAVES

Editor:	Marjorie A. MacClymon '32
Assistants:	Marguerite S. Merrill Elsie McDermott

LASELL LEAVES

VOL. LXXXV MAY, 1960 NO. 3

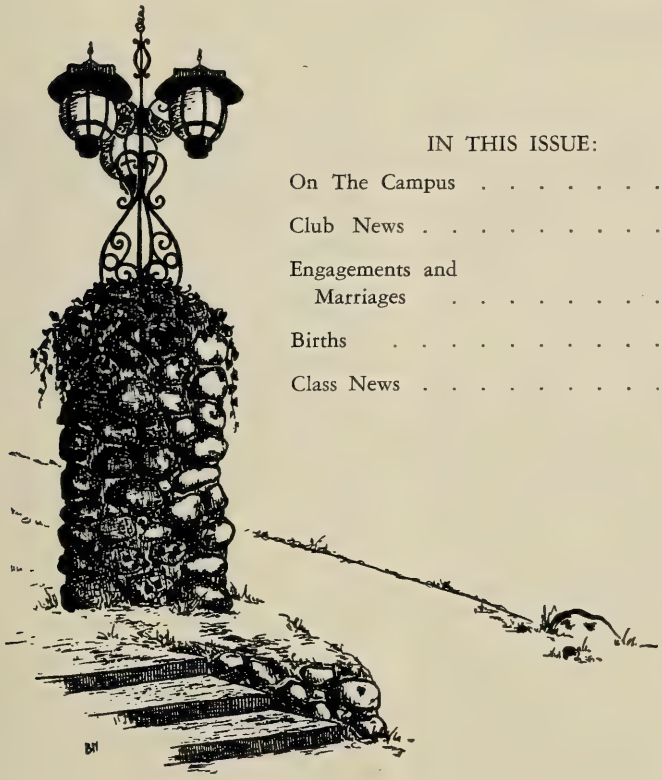

IN THIS ISSUE:

On The Campus 4

Club News 9

Engagements and Marriages 12

Births 15

Class News 20

Cover: At the Long Island Division Luncheon, Feb. 6, 1960. l. to r. Mercy Sinsabaugh Ingalls '87, Joan Wolfe Wickham x-'49 and Mabel Taylor Gannett '95. (Photo by Newsday, Long Island)

Published Quarterly by the Lasell Alumnae, Inc., Lasell Junior College, Auburndale, Mass. Second-class postage paid at Boston, Mass. Acceptance for mailing at special rate of postage provided for in Section 1103, Act of October 3, 1917, authorized on October 28, 1918. Subscription $3.00 Per Year Included in the Annual Alumnae Fund Contribution. Single copies of this bulletin may be obtained for 75 cents each.

THE APPOINTMENT OF LASELL'S THIRD PRESIDENT . . . .

The Board of Trustees announce the appointment of Dr. Blake Tewksbury as third president and eighth head of Lasell Junior College. Dr. Tewksbury will succeed Dr. Richard M. Packard, chairman of the Social Studies Department, who has occupied the post on an acting basis during the current year.

Dr. Tewksbury was graduated from Bowdoin College in 1934 with the degree of Bachelor of Arts, receiving honors in Latin. He held teaching posts at Milo, Maine, at Thornton Academy in Saco, Maine, and at the Rye Country Day School, Rye, N. Y., from 1934-40.

After completing some graduate work at Harvard University, he received his master of arts degree from New York University in 1940, majoring in educational administration. He joined the faculty of Keystone Junior College, La Plume, Pa. in 1940 as registrar. In 1943 Dr. Tewksbury was advanced to the position of vice-president and two years later became president of one of the leading private junior colleges in Pennsylvania.

In 1954 President Tewksbury received an honorary Doctor of Laws degree from Bucknell University in Lewisbury, Pa. In presenting the degree, Dean William H. Coleman cited Dr. Tewksbury's "constructive services" as a teacher and administrator in the growing junior college field.

During Dr. Tewksbury's administration, Keystone Junior College enlarged its educational facilities and added several new buildings including a library, gymnasium, faculty residences, a women's dormitory and a dining hall now under construction. During the same period the endowment of the institution grew from nothing to over $500,000.

Born in Auburn, Maine, Dr. Tewksbury is the son of the late H. J. R. Tewksbury, for many years editor of the "Portland (Maine) Sunday Telegram." The family is descended from the founders of Tewksbury, Mass.

Mrs. Tewksbury, the former Margaret H. Ricker of Buckfield, Maine, is a graduate of Boston University and taught several years prior to her marriage. The couple have two sons, Blake Grayson and Mark, 16 and 14.

Dr. Tewksbury has served as president of both the junior College Council of the Middle Atlantic States and the Pennsylvania Association of Junior Colleges. He has recently completed two three-year terms as a member of the national board of directors of the American Association of Junior Colleges and has served as a member of the executive committee of the Middle States Assoication, the area accredited agency. He is a member of the Lackawanna Trail Joint School Board and the Scranton Kiwanis Club. In recent years he has served on Gov. Leader's committee on educational problems in Pennsylvania and the regional White House Conference group. Dr. Tewksbury has travelled extensively in this country and in Europe.

FACULTY AND ADMINISTRATION . . . .

In Memoriam: Susan E. **Tiffany** on March 23, 1960 at Avon Park, Florida. Miss Tiffany, a member of the Class of 1915 and a Life Member of Lasell Alumnae, Inc., has served on the Board of Trustees since 1922. Formerly a resident of Blandford (Mass.), she was the organizer of Heart's Ease Circle of King's Daughters, a past regent of Mercy Warren Chapter, DAR, of Springfield, a charter member of the Blandford Historical Society and a member of the board of directors of the Blandford Country Club. Miss Tiffany is survived by a cousin, Mrs. Mylon Merchant of Avon Park, Florida.

Jean C. **Marion** on March 11, 1960. Mrs. Marion, a graduate of Massachusetts General Hospital School of Nursing, had served as superintendent of nurses at Boston Lying-In Hospital and as superintendent of the Community Health Association of Boston. Mrs. Marion was resident nurse at the college from 1937 to 1941.

Charles L. **Hanson** on April 30, 1960. Mr. Hanson, a noted authority on English composition, for forty-two years was head of the English Department at Mechanics Arts High School, now Boston Technical High School. He was a member of the New England Associations of Colleges and Secondary Schools, the Cambridge Club, the Friday Evening Club, and was a trustee of the North Avenue Savings Bank of Cambridge. Mr. Hanson served on the administrative staff of the college from 1940-44.

Other News: Blanchie B. **Hall** (Fac. '45-'48) is now head medical records librarian at the Memorial Hospital in Albany, New York. Mrs. Hall is the mother-in-law of Lynn **Blodgett** Hall '46.

Dr. and Mrs. James M. Moulton (Hope **Kibbe**, Fac. '43-'49) and family will sail from San Francisco on July 28th for a year in Australia. Hope writes: "Mal has been awarded a Fulbright Scholarship to study on the Great Barrier Reef during 1960-61. This will be more research concerned with the acoustical biology of marine animals and he is truly eager to compare the situation there with Bimini and with Bermuda, where we spent the summer of 1958. We are all going on this Australian venture and will live in Brisbane. Plan to return home via England and Scotland, where we shall visit Dundee friends."

Russell A. **Winslow**, son of Trustee Richard A. Winslow, has been elected features editor of the *Harvard Law Record,* weekly student publication of the Harvard Law School. Russ is a second year student.

Marie **Campbell** will become the bride of Thomas S. Lambert of Boston on May 14, 1960. Miss Campbell was an instructor in Nursing from 1958 to 1960.

ON THE CAMPUS . . . .

The college is happy to welcome to its faculty a charming new recruit to the English Department, Dr. Chun-Jo Liu, who replaced Mrs. Helen Peirce (Fac. '53-'59).

A native of Peking, Miss Liu attended the National South West Associated University, from which she received her Bachelor of Arts degree. She received the Master of Arts degree from Occidental College in Los Angeles, and then attended the University of Wisconsin Graduate School, from which she received her doctorate in 1952. By coincidence, while studying at Wisconsin, she attended lectures by Professor Wylie Sypher, chairman of the Department of Language, Literature and Arts at Simmons College and husband of our own Mrs. Lucy Sypher (Fac. '29-).

Currently Dr. Liu lives in Cambridge, where she shares an apartment with a music major from Vassar, and follows her many enthusiasms in an atmosphere which she finds both stimulating and satisfying. The proximity of the great Harvard Center for Oriental Studies has tempted her to undertake the study of Japanese, and is following a course in calculus in the Harvard Extension series.

Dr. Liu has already established a considerable reputation in scholarly circles in this country and is the author of at least two monographs in the field of her special interest: "Heroes and Heroines in Modern Chinese Fiction" which was published by the *Far Eastern Journal,* and "People, Places and Times in Five Modern Chinese Novels". At the same time she has been busy as a teacher as well, with faculty appointments at the University of Wisconsin, Brooklyn College, Vassar College, and most recently, the University of Florida.

"Books of All Time" was the theme of Lasell's seventh annual Book Fair was held on Tuesday and Wednesday, February 23 and 24, 1960. Distinguished visitors to the campus for the occasion were Miss May Sarton, poet and novelist, and Professor Robert W. Rogers, chairman of the English Department of the University of Illinois.

Miss Muriel McClelland, assistant dean and director of physical education, and Miss Tilia Fantasia, of the physical education department, chaperoned the sixty-first annual White Mountain trip on February 4-7, 1960.

On March 25 sixty-six students and four chaperones flew to Bermuda for the spring vacation. Dean June Babcock, Miss Harriet Atwood, Miss Frances Atwood and Miss Fantasia accompanied the girls.

The Seventh Father-Daughter Weekend was held at the college on March 11-13, 1960. The festivities began on Friday evening with a performance of "Elizabeth, the Queen" at Winslow Hall. Highlights of the Saturday program were a Talent Show — "Life with Father" — presented in the afternoon at Winslow Hall, and a "Wild West" Costume Dance in the evening.

The faculty of the Art Department opened its initial exhibition of work in Carter Hall on Wednesday afternoon, March 16. The showing continued through Friday. Miss Jacquelin Saunders exhibited water and oil colors; Mr. Donald Warren — architectural plans, sculpture and paintings; Miss Amelia Terrazano — fashion illustrations and clothing designs; Mrs. Ann Cuneo — sculpture, painting and weaving; and Miss Marguerite Barrett — crafts and drawings.

RELATIVES ON THE CAMPUS, 1959-60 . . . .

GRANDDAUGHTERS . . .

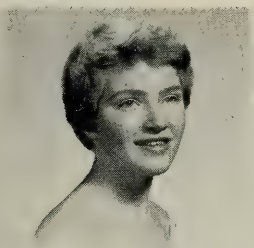

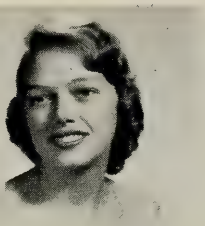

Susan Ellis '60, Lelia Walker Saunders '01; Sandra Lund '60, Marceline Freeman Jones '06-'07

DAUGHTERS . . .

Charlotte Brown '60, Dorothy Hale Brown '26; Jane Chevers '60, Dorothy Plattner Chevers x-'33; Linda Collett '60, Ethelle Cleale Collett '22, Nancy Collett Hendrichs '47 (sister)

Marion Hockridge '60, Marion Goodrich Hockridge '18; Janet Sawyer '60, Frances Wheeler Sawyer '31; Linda Teich '60, Carol Griffin Teich x-'32

DAUGHTERS . . .

Lynne Cadieux '61, Palma Champegny Mello x-'29; Barbara Cole '61, Mildred Bell Cole '31; Marienne Collins '61, Phyllis Rhinehart Collins x-'32; Carol Ann Hackett '61, Doris Morin Hackett x-'38

Lynne Horner '61, Ethel Buchanan Horner '32; Christine Lewis '61, Harriet Cole Lewis '31; Flora Spigner '61, Carolyn Sproat Spigner '32, Earlene Spigner Black x-'53 (sister); Marguerite Stockman '61, Elinor Stevens Stockman '26

Lynn Dawson '61, Miriam Smith Dawson x-'25; Jane Wilson '61, Granddaughter of Sarah Springall Youmans x-'17

SISTERS . . .

Kathryne Bouret '60, Loretta Bouret Aucoin x-'40; Faith Bowker '60, Cornelia Bowker x-'59; Judith Cassoli '60, Beverly Cassoli McCarthy '54

Elizabeth Fager '60, Marjorie Fager '51, Jean Fager '53, Marrilyn Fager '61; Kendra Knowles '60, Katherine Knowles Scully '57; Marina Kokxhoorn '60, Gerardine Kokxhoorn '61

Brenda Rawding '60, Joan Rawding '58; Susan Smith '60, Carole Smith Diamond '52; Joyce Thomas '60, Antoinette Thomas Bouchard '58; Judith Williams '60, Donna Williams O'Connor '55

SISTERS . . .

Deborah Clark '61, Suzanne Clark '55; Martha Dazley '61, Linda Dazley '59; Marrilyn Fager '61, Marjorie Fager '51, Jean Fager '53, Elizabeth Fager '60; Faith Fuller '61, Joyce Fuller Brophy '54

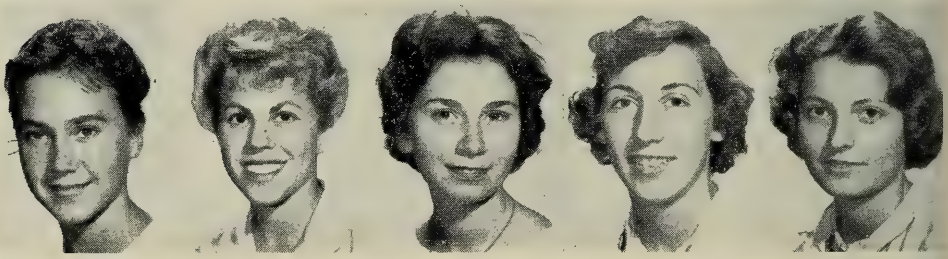

Gerardine Kokxhoorn '61, Marina Kokxhoorn '60; Sheila Komito '61; Judith Komito Oster '57; Nancy Pickett '61, Joan Pickett Morrow '54; Elizabeth Schwingel '61, Mary Ellen Schwingel Skove x-'52; Constance Smith '61, Judith Smith Long '57

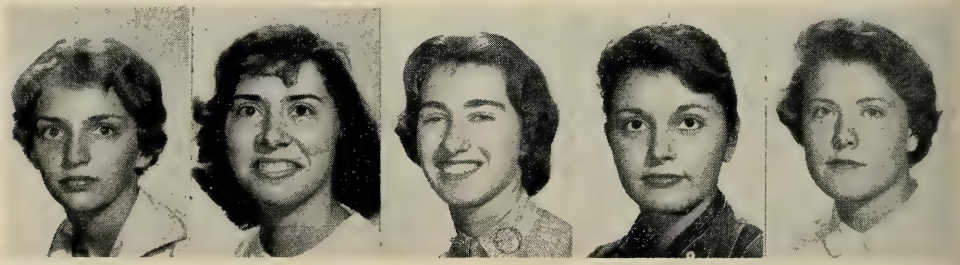

Sheila Stevenson '61, Anna Stevenson Magnano '51; Martha Swett '61, Cynthia Swett Watson '56; Valerie Tarracciano '61, Patricia Tarracciano Ciccone '57; June Vara '61, Shirley Vara Gallerani '53; Gail Warren '61, Jean Warren Tredwell x-'57

CLUB NEWS . . . .

GREATER BOSTON

MRS. MASON HILLS STONE
(Adrienne E. Smith, '23), *President*
7 Breamore Rd., Newton 58, Mass.

SUZANNE G. WADSWORTH '56, *Cor. Secy.*
15 Norwood St., Winchester, Mass.

The Greater Boston Lasell Club sponsored a successful food sale on February 13, 1960, at the Waltham Stop & Shop. This project was under the capable leadership of Helen **Richter** Hanson, '46 and Joan **Hanson** Blake '46.

The Club is having a very active and happy year; flowers again will be sold at the Boston Pops at Lasell Night.

Again this year, under the leadership of Patricia **Howe** Bassett '57, food will be sold to the students on campus.

Col. Robert Carter was the speaker at our annual April luncheon at The Woodland Country Club.

CAPITAL DISTRICT
(Albany)

MRS. ROBERT L. SMITH
(Joy Gustavson '50), *President*
1329 Rowe Road, Schenectady, N. Y.

MRS. EDWARD J. DOWNES, JR.
(Sally Churchill '56), *Rec. Secretary*
1829 Western Avenue, Albany 3, N. Y.

Joy **Gustavson** Smith '50, our newly-elected president, conducted her first meeting at the home of Sally **Churchill** Downes '56, on February 23, 1960.

We decided to plan five meetings each year and discussed the possibility of a picnic meeting in June at either Lake George or Saratoga Lake, and a fashion show-luncheon in September.

Mr. Paul R. Taylor, father-in-law of Nancy **Tripp** Taylor '55, and a member of the New York State Legislative Assembly, gave a brief history of the insurance field and discussed insurance investments.

Dr. and Mrs. Richard M. Packard will be the special guests at the April 12th meeting at Joy **Gustavson** Smith's '50 home in Schenectady.

Attending the February meeting were: Joy **Gustavson** Smith '50, Lynn **Babbitt** Cooper '45, Carolyn **Sproat** Spigner '32, Nancy **Tripp** Taylor '55, Angeline **Emery** MacCulloch '14, Grace **Douglass** Schindler x-'12, Anne **Winkle** Winkler '50, Joan M. **Shanley** '55, Jo Anne **Carrk** '58, Priscilla **Ames** Ruggles '47, Jane **Glassbrook** Hamilton '43, Joyce **Brandt** Francis '49, Jane Anne **Perry** '50, Joyce **Davies** Harrison '50, Sally **Churchill** Downes '56.

THE LONG ISLAND DIVISION
of
The Greater New York Club

The second meeting of the Long Island Division of the Greater New York Lasell Club was held on February 6, 1960 at The Swan Club in Glenwood Landing. The committee for this most successful luncheon included Joan **Wolfe** Wickham x-'49, Ann **Hollett** Munro '49 and Joan **Pauling** Smith '49.

We were very pleased to have as our first guest speaker, Alumnae Secretary Marjorie **MacClymon** '32. On behalf of Lasell Alumnae, Inc. she extended the invitation to two of our members to be the Alumnae Council guests in April.

The business session of the meeting was conducted by Joanne **Monahan** Garrity '51, assisted by Carolyn **Loewe** Jones '49. We were especially happy to have with us two of the most loyal college alumnae, Mercy **Sinsabaugh** Ingalls '87 and Mabel **Taylor** Gannett '95, who were introduced to the group from the head table.

The Nominating Committee appointed to prepare a slate of officers for the year April 1960 - March 1961 include: Joan **Wolfe** Wickham, Chairman; June **Cherry** Bruns '42, and Junis **Anderson** '59.

Those present at the February luncheon, in addition to those mentioned above, were: Kit **Ballard** Heck '51, Raemary **Chase** Duryea '46, Marjorie **Langworthy** Hegeman '43, Florence **Mangan** Putnam '51, Cynthia **Platz** Latham '49, Betty **Renison** Ballard '46, Ruth **Bayles** Markham '41, Carolyn **Simpson** Hayden '53, Joan **Hahn** Fern '50, Jacqueline **Pfeiffer** Lueth '48, Grace **Schwarz** Wall x-'46, Barbara **Lewis** '59, Nancy **Wilder** '59, Florence **Nagel** Stump x'44, Barbara **Hill** Breen '51, Virginia **Marshall** x-'50, Audrey **Callahan** Cohill '50, Jean **Ostrander** Lowman '50, Joeyna **Raynal** Rearwin '52, Jean **Warren** Tredwell x-'57, Gloria Warner Farrell '50, Suzanne **Kellner** '56, Beryl **Schelhorn** Frey '55, June **Weidner** Burns x-'54 and Frances **Long** Bunnell '31.

THE NORTH SHORE DIVISION of The Greater Boston Club

The third meeting of the North Shore group was held in February at the home of Helen **Champagne** Trook '32. In March, Diane **Palady** Barry '49 entertained the girls at her home. The club worked on items to be sold at the June table on Alumnae Day June 11th.

RHODE ISLAND

MRS. JAMES N. FERGUSON, III
(Nancy Chase '53), *President*
Cobble Hill Rd., Lincoln, R. I.

MRS. GEORGIANNA LAWRENCE
(Georgianna Taber HS '33-'35), *Rec. Secy.*
Box 442, Taunton, Mass.

One of our youngest club members, Nancy **Gronquist** '59, was the hostess for our January meeting. Mrs. Eric J. Softly, director of education at the Central Baptist Church in Providence, was the guest speaker in February. Mrs. Softly gave an illustrated lecture on her recent trip to the Holy Land. The club members were the guests of Elaine **Bertini** Roske '56 at this meeting.

Jean **Davies** Stanley '50 and Lois **Schaller** Toegemann '50 were co-chairmen of the food sale held on February 13, 1960 at Shepard's Store, Providence. Assisting at the sale were Betty Lou **Foy** Reid '52 and Georgianna Taber Lawrence.

Marilyn **Weeden** Davidson '49 entertained the club at her home in March, and Jean **Davies** Stanley was the April hostess.

The annual meeting is scheduled for May 11th at the Grist Mill in Seekonk, Mass.

SOUTH FLORIDA

MRS. EDWARD T. CHALFANT
(Helen L. Cole '28), *President*
12300 Moss Ranch Road
Town and Ranch Estates
Miami, Florida

MRS. WILLIAM C. LEWIS
(Harriet C. Cole '31), *Secretary*
4000 Malaga Avenue, Coral Gables, Fla.

The annual luncheon and business meeting of the South Florida Lasell Club was held on Saturday, February 6, 1960 at the Escape Hotel in Fort Lauderdale. In attendance there were twenty-two Lasell "girls" and two guests. As the group gathered and chatted, all registered and were given name cards tied with ribbon bows of Lasell blue. The luncheon table held a centerpiece of blue and white carnations and "mums" and paper canoes filled with white mints.

South Florida Club Meeting February 1960

Elizabeth **Robinson** Breed x-'09 presided and Margaret **Trice** Gibbens x-'16 asked the blessing. The president gave a few words of greeting and each one introduced herself.

An informal discussion of schooldays followed, highlighted by memories of Bertha **Hayden** King '03, and report of 1959 Commencement and Class Reunion by Irene **Murray** Pettapiece x-'29. Several of our members reported daughters or relatives at Lasell now or recently. A very interesting and informative letter was read from Dr. Packard.

The following officers were elected: Helen **Cole** Chalfant, '28, President, Harriet **Cole** Lewis '31, Secretary and Eugenia **Swift** Lawrence x-'23, Treasurer.

The following members were present: Bertha **Hayden** King '03, Lelah **Cone** Shaffer x-'06, Elizabeth **Robinson** Breed x-'09, Maria **Riker** Hume '09, Myrtle **Ellis** Brophy '13, Clara **Paton** Suhlke '15, Susan **Tiffany** '15, Evelina **Perkins** '15, Margaret **Trice** Gibbens x-'16, Lisinka **Kuehl** Dawson x-'23, Mabel **Mitchell** Pyott x-'26, Irene **Murray** Pettapiece x-'29, Miriam **Smith** Dawson x-'24, Bernice **Silva** Davis '35, Nancy **Morse** Stanfield '44, Joan **Jones** '47, Barbara **McNeish** Carr '50, Eleanor **Barton** '50, Susan **Schofield** Jeffrey '55.

SOUTHERN CALIFORNIA

MRS. LOUIS A. PIPES
(Florence Stetson '37), *President*
2918 Fourth St., Santa Monica, Calif.

MRS. STEWART B. ANDERSON
(Gini Hall '48), *Secretary*
11651 Pickett Lane, Garden Grove, Calif.

The annual luncheon meeting of the Southern California Lasell Club was held at Bullock's-Wilshire on Saturday, March 12, 1960.

After a delicious luncheon of chicken with wild rice, President Florence **Stetson** Pipes '37, opened the meeting by having each girl introduce herself by class, tell where she was from, number of children she had, and her husband's occupation. The engineers were most predominant.

Sixteen people, unable to attend, sent contributions. They were: Edna **Woolson** Bean x-'14, Priscilla **Dow** Brown '45, Argenta **MacDonald** Carothers x-'05, Laura **Chase** '02, Cleora **Brooks** Clokey '01, Marian **Traxler** Crum '39, Jean **Humbird** Dickason x-'13, Edith **Holman** Dolliver x-'17, Lucie **Harrison** Eimer '40, Carol **Kenneally** Gardner '55, Elizabeth **Castner** Hammond '22, Winifred **Whittlesby** Knowlton '12, Marriott **Degan** MacDonald x-'11, Helen **Ebersole** Swartzel x-'03, Helen **Overholser** Towle '16, Lucy **Young** Walker x-'08, Ellen **Chase** Wood '02.

Shirley **Greenhalgh** Fadley '49 offered her home in San Marino for our October informal get-together.

Recognition was given to the following: Kate **Wheldon** Plumb '02, who represented the oldest class attending; Carol **White** Noerdlinger '57, who represented the youngest class; and Chris **Bilakos** Farmasonis '48, our most recent bride.

Others present not previously mentioned included: Gertrude **List** Alford '41, Marty **Moyer** Anson '48, Marjorie **Hills** Buffington '37, Isabelle **Bowers** Church x-'03, Barbara **Rymer** Cole '48, Pat **Zeigler** Dillingham '47, Julia **Klingensmith** Frey x-'28, Janet **Pearson** Hauck '53, Michelle **Hires** '48, Sandra **Lally** Hovey '55, Peg **Jones** Howry '38, Trudy **Ruch** Kauffman '42, Claire **Quinzani** Kerins '51, Doris **Somerville** Krom '40, Doris **Wilson** Lehners '26-'28, Mary **McConn** Maguire '29, Mary **Potter** McConn '05, Marian **Rushton** Miller '43, Jean **Bohacket** Pegram '41, Barbara **Harris** Ryan '46, Elaine **Reed** Simpson '46, Dorothy **Dale** Smith '15, Esther **Sosman** '36, Jane **Alford** Young '49.

WASHINGTON, D. C.

MRS. W. S. KANE
(M. Patricia Wilson '54), *President*
3419 Tulane Dr., W. Hyattsville, Md.

MRS. J. P. MCCUSKER
(Ritamae Hinchliffe '38), *Rec. Secy.*
3048 S. Buchanan St., Arlington, Va.

Pat **Wilson** Kane '54 presided at the December meeting held at the Arlington home of Dorothy **French** Lally x-'42. She suggested that we send get-well cards to former club president, Beth **Baer** Tracy x-'11.

Members present at the December meeting included: Pat **Wilson** Kane, Dorothy **French** Lally, Ellen **Grover** MacVeigh, Rosamond **McCorkindale** Blizard '45, Ritamae **Hinchliffe** McCusker '38, Janet **Payson** Dinan '39, Agnes **Neu** '39, Marjorie **Stuart** Olds '36, Pauline **Philbrick** Gritz '35, Anne **Campbell** Terrill x-'37 and Jean **Watson** Wetrick '46.

WESTERN MASSACHUSETTS

MRS. LESTER FONTAINE
(Carolyn Powers '52), *President*
641 Prospect St., East Longmeadow, Mass.

MRS. RICHARD C. SWAIN
(Sandra C. Smith '56), *Secretary*
467 Cold Spring Ave., West Springfield, Mass.

Barbara **Baldwin** Smith '50, was general chairman for the "Spring Fashion Tuneup" and bridge party held in February at the Longmeadow Community House. Proceeds of the affair benefit the Alumnae Scholarship Fund.

Models included: Elda **Volpe** Van Wart '47, Sandra **Smith** Swain '56, Joan **Conley** Eid '56, Carolyn **Powers** Fontaine '52, Peggyanne **Riker** Miller '51, Eleanor **Bradway** Lammers '45, Bernice **Cunningham** Smith x-'26, Elizabeth **Leland** Kibbe '38, Judith **Rakosky** Baskin '59. Phyllisan **Kozloski** Murphy '51, and Betty **Jensen** Curtis '39 assisted the models.

Other chairmen of the various committees were: Eleanor **Bradway** Lammers '45, table arrangements; Sallyann **Bartlett** Abel '51, refreshments; Margaret **Leary** Hacker '47, hostesses; Mary **Rochford** Nolan x-'49, pourers; Jeanne **Moseley** Frank '56, door prizes; Merilyn **Peck** Erickson '52, tickets; Barbara **Iris** Johnson '35, music; Frances **Gay** Linford '39, decorations; Dorothy **Nickerson** Tehan '44, publicity.

Engagements

Rhoda **O'Donnell** '47 to Carl Walter Erickson.
Phyllis **Burckett** '49 to Walter P. Ulichy.
Suzanne **Webber** x-'53 to Wilburn W. Hornbuckle.
Janet **Sorensen** '54 to Berch Onanian.
Judith **Hartnett** x-'55 to Thomas Anthony Clavin.
Joan **Murano** '55 to Philip Kenneth Swanson.
Barbara **Schuster** '55 to John Warren Klinefelter.
Cynthia **Tredeau** '55 to Paul Wegerdt.
Ann **August** '56 to Benjamin Hart Marcus.
Betsy **Belsterling** '56 to Lt. John A. Jordan, Jr., USN.
Elaine **Card** '56 to David P. LeFort.
Betty Lee **Domijan** x-'56 to Richard E. Fournier.
Carol **Curtin** '57 to Ronald F. Walsh.
Lenore **Hagopian** '57 to Lt. John S. Solakian.
Caroline **Killam** '57 to Henry Gerdes Moller..
Carolyn **LeGoff** '57 to Lt. Frank Joseph Hogan, Jr.
Elizabeth **May** '57 to Ens. Thomas W. Kolls.
Patricia **McAuley** '57 to Ens. Craig Bennett Haines, Jr.
Shirley **Schools** x-'57 to Joseph S. Veno.
Ada **Whitmore** x-'57 to William T. Suydam.
Sharon **Abbett** '58 to William Charles Boyd.
Bonnie **Beckwith** '58 to William Stanley Morrison.
Millicent **Carlson** '58 to James Stanley O'Brien.
Nancy **Cusack** '58 to Pvt. J. Courtney McGroarty, Jr.
Mary Ellen **Davis** x-'58 to Richard S. Williams, Jr.
Barbara **Gunther** '58 to Lawrence H. Dallin.
Marjorie **Guterman** '58 to Lester Dembitzer.
Mary **Landini** '58 to Edward F. Doyle, III.
Dorothy **Lezon** '58 to Laurien A. Levesque, Jr.
Rosalie **Muller** '58 to David Phillips Carr.
Mary Beth **Murray** '58 to Philip Richard Cass.
Elizabeth **Nolan** '58 to Roy J. Mochi.
Deborah **Perry** x-'58 to F. Robert Moran.
Mary **Rasimas** '58 to Ens. Donald R. Gavini.
Ruth Ann **Smiley** x-'58 to Frank Edward Richardson.
Nina **Wachsmuth** x-'58 to Daniel Field, Jr.
Marjorie **Borromey** '59 to Michael Richard Kiely.
Levette **Corthouts** '59 to Thomas J. Landry.
Kathryn **Eckert** '59 to Richard G. Bodner.
Sandra **Hall** '59 to Frederick H. Oberg.
Elizabeth **Healy** '59 to Gerald S. Shelby.
Martha Jane **Houle** '59 to Leo P. Walsh.
Frances **Reid** '59 to Peter Michael Kip.
Mary Louise **Sieracki** '59 to Michael Joseph Nash.
Beverly **Sutton** '59 to Robert Fitzsimmons.

Marriages

Adrienne E. **Smith** '23 and Mason Hills Stone on February 27, 1960 at Auburndale, Mass.
Jean M. **Corboy** x-'40 and Albert Leo Condon, Jr. on February 6, 1960 at Milford, Mass.
Patricia **Connolly** (HS '43-'44) and Darrell Anderson Dance on December 30, 1959.
Mary **Owens** '45 and Richard F. Browning on New Year's Day 1960 at Gorham, Me.
Christena **Bilakos** '48 and Basil P. Farmasonis on September 26, 1959 at Ann Arbor, Mich.
Sally **Hughes** '50 and Lt. Clyde A. Fasick, USAF, on November 28, 1959 at Newtonville, Mass.

Adrienne Smith Stone '23

Mr. and Mrs. Eugene J. Mulcahy (Joyce Carroll '52)

Iris **Schofield** '50 and John Coleman McDonough on December 26, 1959 at Needham, Mass.
Barbara **DeVeau** x-'51 and Charles Wallace Martin on February 12, 1960.
Joan **Dunlap** '52 and Jerry E. Fullerton in May 1959.
Barbara **Morris** '53 and Lee Kenneth Louria on January 24, 1960.
Elsie **Knaus** '53 and Joseph G. Klemt on February 20, 1960.
Janet M. **Chase** '53 and Charles Mason Ash on February 20, 1960 at Glen Rock, N. J.
Silvia **Faccio** '53 and John D. W. Tirrell on February 27, 1960 at West Englewood, N. J.
Emily **Betts** '54 and Robert J. Reilly on January 3, 1960 at Boston, Mass.
Mary Helen (Polly) **Waterman** '55 and William F. Weaving in the summer of 1959.
Joan **Baker** '55 and Richard Cornell on August 29, 1959 at Rochester, N. Y.
Donna **Gearhart** '55 and Vincent E. Leo on December 8, 1959 at Kennett Square, Penna.
Nancy Ann **Lincoln** '55 and Hugh M. Martin on January 23, 1960 at Great Neck, N. Y.
Barbara **Kingsman** x-'56 and Herman A. Rapp, Jr. on May 2, 1959 at Pelham, N. Y.
Patricia **Luchka** '56 and Bruce Butterworth on July 25, 1959.
Marylin **Mingle** x-'56 and Bruce A. Gemberling on August 29, 1959.
Georgia **Davis** '56 and John Philip Smith on October 17, 1959 at Washington, D. C.
Nancy **Hietala** '56 and Peter A. Grammas on December 12, 1959 at Ipswich, Mass.
M. Judith **Gans** '56 and Benjamin R. Nathanson on March 6, 1960 at Norwalk, Conn.
Gail **Beverstock** '57 and Robert Josephson on June 27, 1959.
Harriet Ann **Wason** '57 and Robert Peabody Carter on November 14, 1959 at Waban, Mass.
Dorothy **Fenrich** '57 and Ernest DelGuercio on November 21, 1959 at South Orange, N. J.
Annette **Bogdan** '57 and James S. Ferris on December 12, 1959.
Marilyn **Tietler** x-'57 and Arnold G. Liebman on December 19, 1959 at Springfield, Mass.
Marilyn **Braverman** x-'57 and Robert J. Mades on December 27, 1959 at Newton, Mass.
Merle **Frylinck** '57 and Ralph B. Craig, Jr. on January 2, 1960 at Durham, N. H.
Linda **Lasky** x-'57 and Harry E. Ruocco on January 7, 1960 at Woodbridge, Conn.

Annette Bogdan Ferris '57

Nancy Ferguson Chapman '59
September 12, 1959

Margaret **Fagan** x-'57 and Carl Richard Ficks on January 16, 1960 at West Hartford, Conn.
Mary Jo **Miller** '57 and John R. Kris on February 6, 1960 at Springfield, Mass.
Janet **Coulter** '57 and Lt. Bradshaw Langmaid, Jr. on February 13, 1960 at Cambridge, Mass.
Katharine **Wallace** '57 and Wesley T. Lott on February 20, 1960 at Marlboro, Mass.
Judith **Brower** '58 and Donald E. Heyer on September 26, 1959.
Carole **Bartholomew** '58 and Malcolm Walter Dusseau on December 27, 1959.
Jean **Wynott** '58 and Robert M. Delahunt in January 1960.
Joan **Reichert** '58 and Robert Thomas Strother on January 2, 1960 at Branford, Conn.
Nancy **Spargo** '58 and Donald A. Goodridge on January 2, 1960 at Wilmington, Dela.
Janet **March** '58 and Thomas E. Murphy, Jr. on January 16, 1960 at Auburndale, Mass.
Elaine **Shanken** '58 and Dr. Daniel G. Fischer on January 24, 1960 at New Haven, Conn.
Harriet **Beard** '58 and James Frost Ackerman, Jr. on February 6, 1960 at Milford, Conn.
Gail **Winalski** '58 and Elliott Burd on February 13, 1960 at Hartford, Conn.
Jacquelynn **Seth** '59 and Robert C. Greymont on December 19, 1959 at Needham, Mass.
Jean **Alesio** '59 and Francis J. Johnson on December 26, 1959 at Whitman, Mass.
Barbara **Balkus** '59 and Arthur R. Sgroi on January 2, 1960 at Holliston, Mass.
Carole **Kumins** '59 and Richard K. Nelles on January 10, 1960 at Brookline, Mass.
Geraldine **Downing** x-'59 and William A. Degrenia in February 1960.
Sarane **Symonds** x-'59 and James R. Willing on February 13, 1960 at Essex, Conn.

Births

To Jean **Burroughs** Rawson '43, a third child, first daughter, Anne, on January 26, 1959.
To Betty **McAvoy** Marilley '43, a daughter, Kate, in September 1959.
To Jean "Penny" **Henry** Goggins '45, a seventh child, second daughter, Margaret May, on December 9, 1959.
To Elizabeth **Kendall** Hunter '46, a daughter, Nancy Ellen, on July 30, 1959.
To Barbara **Weeks** Dow '46, a son, John Joseph III, in September 1959.
To Kathryn **Woolaver** Parsons '46, a fifth child, first daughter, Katherine Ann, on October 20, 1959.
To Phyllis **Haviland** Hildebrandt '47, a third son, William Paul, on June 29, 1959.
To Suzanne **Pearce** Schultz '47, a second son, Peter Donald, on November 30, 1959.
To Mary **Brown** Gorman '47, a third child, second daughter, Laura Elizabeth, on December 16, 1959.
To Betsy **Curtis** Winquist '48, a third child, second daughter, Karen Louise, on March 24, 1959.
To Nancy **Parker** Klontz '48, a daughter, Donna Louise, on March 24, 1959.
To Ellen **Grover** MacVeigh '48, a son, John Preston, on April 20, 1959.
To Mary **Small** Lee '48, a daughter, Patricia Ann, in May 1959.
To Susan **Corbin** Fusco '48, a daughter, Pamela Lynn, on May 2, 1959.
To Dorothy **Page** Kuehl '48, a fourth child, second daughter, Cynthia, on August 14, 1959.
To Mary Starr **Maxson** Winquist '48, a son, John Robert, on August 29, 1959.
To Dorothy **Azadian** McKinnon '48, a third child, second son, David Matthew, on October 3, 1959.
To Martha **Kennedy** Ingersoll '48, a second daughter, Mary Louise, on October 15, 1959.
To Carol **Fay** Smith '48, a third child, second son, Dean, on October 28, 1959.
To JoAnn **Hanson** Long '48, a fourth child, second daughter, Rebecca Laurel, on December 30, 1959.
To Kathleen **Mahoney** Schofield '49, a son, Thomas Daniel, on November 7, 1959.
To Mary **Wheeler** McKinley '50, a son, William Wheeler, on March 4, 1959.
To Jean **Davies** Stanley '50, a third son, Jon Davies, on March 7, 1959.
To Claire **Moriarty** Roberts '50, a daughter, Elizabeth Ann, on May 8, 1959.
To Lorraine **Grontoft** Sutton '50, a third child, second daughter, Debra, on May 25, 1959.
To Doris **Pinkham** Collins '50, a second son, David Wayne, on June 15, 1959.
To JoAnn **Brooks** Shaffer '50, a third child, second son, Randall Wilson, on July 15, 1959.
To Sally **Starck** Haven '50, a fourth child, third daughter, Paula, on October 1, 1959.
To Joan **Dorau** Hohorst '50, a third child, first daughter, Nancy Elizabeth, on October 2, 1959.
To Clara **Silsby** Lamperti '50, a third son, Jeffrey Robert, on November 23, 1959.
To Dorothy **Goehring** Rourke '50, a fifth child, third son, Steven, on November 20, 1959.
To Priscilla **Freeman** McCartney '51, a daughter, Melissa, on March 3, 1959.
To Cynthia **Stanley** Spicer '51, a daughter, Sally Ann, on June 16, 1959.
To Karin **Long** Ernst '51, a son, Jeffrey, on August 15, 1959.
To Dana **Kraus** Snyder x-'51, a son, Peter Stott, on October 27, 1959.
To Barbara **Hill** Breen '51, a third child, first son, James Mason, on October 27, 1959.
To Dorothy **McPherson** Wickersham '51, a second daughter, Cynthia, on February 19, 1960.
To Pauline **Coady** Goodwin '52, a daughter, Martha, on June 3, 1959.
To Chloe **Comstock** Singarella '52, a son, John, on July 1, 1959.
To Frances **Peters** Dunlevy '52, a third child, first daughter, Carolyn, on November 2, 1959.
To Carole **French** Willis '52, a third son, Michael Hugh, on November 12, 1959.
To Claire **LaLiberte** Adler '53, a second daughter, on March 24, 1959.
To Leonora **Coronella** Krueger '53, a daughter, Karen Lee, on July 23, 1959.
To Doris **Hungerford** Zaenglein '53, a third child, second daughter, Lynne Louise, on October 8, 1959.
To Mary **Blackham** Kelly '53, a son, William F. III, on January 15, 1960.

To Annette **Dufton** Dagg '54, a second son, Ritchie Gilbert, on February 6, 1959.
To Nancy **Perry** Voll '54, a son, Thomas Andrew, on October 21, 1959.
To Margaret **Cary** Waelter '54, a son, Cary Lawton, on November 21, 1959.
To Thelma **Greenberg** Florin '54, a son, John David, on November 6, 1959.
To Tonia **Walsh** Wyner '54, a son, Jeffrey, on January 5, 1960.
To Martha **Ellis** Brooks '54, a second son, Phillips Ralston III, on February 29, 1960.
To Hope **Duguid** Dauwalter '54, a daughter, Robin, on March 4, 1960.
To Dorcas **Styles** Hodgkins '55, a second daughter, Karna Styles, on January 25, 1959.
To Jean **Ryder** Tyler '55, a third daughter, Beth Dyanne, on June 15, 1959.
To Susan **Schofield** Jeffrey '55, a daughter, Susan Brenda, on July 27, 1959.
To Patricia **Gura** Conroy '55, a son, Michael Jr., on August 3, 1959.
To Susan **Thomas** Wiard '55, a daughter, Kathryn Thomas, on November 6, 1959.
To Nancy **Tisler** Hurley '55, a son, Lawrence Mark, Jr., on January 12, 1960.
To Valerie **Montanez** Hooven '55, a second daughter, Melony Ann, on February 2, 1960.
To Diane **Jacobson** Rosenberg '56, a son, Lee David, on August 25, 1959.
To Sandra **Davis** Hudson '56, a daughter, Robbin Kathleen, on August 30, 1959.
To Mary **Tilton** Ayre '56, a third daughter, Linda Lee, on September 17, 1959.
To Sarah **Churchill** Downes '56, a son, in December 1959.
To Bette **Perlstein** Shapiro '56, a daughter, Susan Beth, on December 12, 1959.
To Carol **LeCompte** Cuthbert '56, a son, Jeffrey Doane, on December 21, 1959.
To Joan **LeCaron** Gevinski '56, a son, Christopher Edward, on December 25, 1959.
To Therese **Kilgore** Mannix '56, a daughter, on February 1, 1960.
To Paula **Harrigan** Farrelly x-'56, a son, Richard III, on February 2, 1960.
To Amy **Shuttleworth** Jensen '56, a daughter, Amy, on February 8, 1960.
To Renate **Griemsmann** Judson '57, a daughter, Rebecca Lee, on May 12, 1959.
To Dorothy **LeCaron** Watson '57, a daughter, Traci Lynn, on June 13, 1959.
To Edith **Berger** Kaplan '57, a son, Harrison Joseph, on June 15, 1959.
To Carol **White** Noerdlinger '57, a daughter, Lucy Anne, on June 23, 1959.
To Ellen **Kienzle** Aikins '57, a son, Mark Richmond, on July 3, 1959.
To Deborah **Odgers** Lordon '57, a son, Michael Robert, on August 29, 1959.
To Judith **Leventhal** Winer '57, a son, Andrew Scott, on October 12, 1959.
To Evelyn **Sanders** Brewster '57, a daughter, Karin Linnea, on December 20, 1959.
To D. Joan **Keezer** Pecukonis x-'57, twin sons, Burton Keezer and Breton Edmund, on December 22, 1959.
To Lynn **Johnson** Johnston '57, a daughter, Deborah Lynne, on January 12, 1960.
To Marion **Heinsohn** Mitchell '58, a son, Scott Douglas, on February 7, 1960.
To Betty **Anderson** Fairchild '58, a son, James Allen, on February 22, 1960.

BEST WISHES TO ALL FOR A VERY HAPPY SUMMER . . . .

Suzanne Rose, Cynthia Clark '57; Rebecca Judson, Renate Griemsmann '57; Bill Lowe, Audrey MacAdam '57

Stephanie and Cynthia VanAlstyne, Frances Mitchell '54; Peggy and Butch McMullan, Clare Gammons '50; Holly and Jeffrey Henrich, Barbara Travis '55

The McElraths, Margaret Fish '39; The Haggertys, Natalie Zimmermann '41

Dean Hamilton Huh, Roberta Loud '54; Billy Cole, Barbara Rymer '48; David Cole, Barbara Rymer '48

Linda and Karen Cook, Polly Weeks '54; Kurt, Robbie and Gail, Joan Alkire Behrle '51; Lucinda and Robin Favreau, Muriel Smith '52

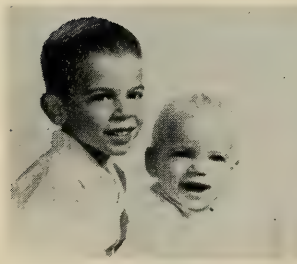
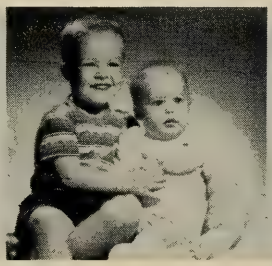
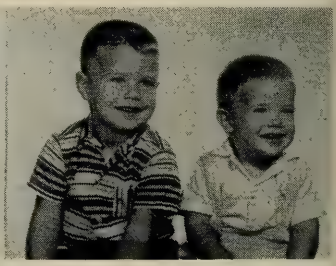

Craig and Janet Yeager, Phyllis Turner '50; Mark and Greg Goodman, Barbara Rost '52; Kevin and David Burns, Barbara Herzog '52

Deborah and Mary, Elizabeth Page Sealey, '32; Tod and Sue Ellen, Paula Flath Hurley x-'51

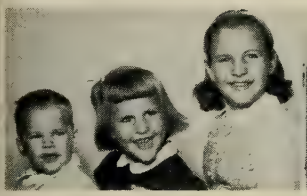

Three Darntons, Katherine Cogswell '44; Three McKinnons, Dorothy Azadian '48; Three Vollers, Nancy Wilbur x-'45

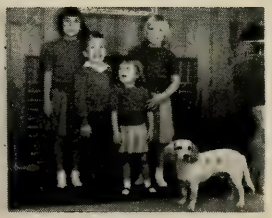

The Allens, Barbara Jewell '48; The Kuehls, Dorothy Page '48; The Joneses, Marilyn Newitt '48

CLASS NEWS . . . .

1887

Mercy **Sinsabaugh** Ingalls reports a delightful Christmas holiday: "My four children were with me, four grandchildren and two great-grandchildren — all so very well and happy. After seeing Maude **Mathew's** '89 picture in the LEAVES, I wrote to her and had a prompt reply." Mrs. Ingalls was among those attending the first luncheon meeting of the Long Island Division of the Greater New York Club in February.

1896

In Memoriam: Ethel **Loud** on February 20, 1960. Miss Loud was graduated in 1899 from Miss Lucy Wheelock's Kindergarten Training School, now Wheelock College, and was a first grade teacher for forty years in the Everett (Mass.) schools. She was retired in 1939. Miss Loud is survived by a sister, Grace **Loud** '95.

1897

MRS. F. F. LAMSON
(Lena Josselyn), *Secretary*
21 Waterston Rd., Newton, Mass.

Myra **Davis** '95-'97 writes: "As usual, am very busy with weaving and spinning — teaching and filling special orders. Spent the Christmas and New Year holidays in New York with a friend and had a wonderful time."

1899

In Memoriam: Carol **Case** Dennison on January 27, 1960. Mrs. Dennison had been connected with the management of Case Brothers in Manchester, Conn., for more than 50 years and was chairman of the board at the time of her death. During World War I, Mrs. Dennison served as an auxiliary ambulance driver and was an active worker for the League of Nations and the World Court. She is survived by two sons, Wells Case Dennison and Robert Case Dennison, both of Manchester, and by seven grandchildren.

1902

Georgie **Duncan** Seavey's "latest report on the family — I have two new great-grandchildren. Janet Croissant, six months old, born in Honolulu, now lives in Kentucky; and Michael Croissant, five months old, born in Portsmouth, N. H., now claims Mississippi residence."

1905

Bertha **Aiken** Meyers x-'05 is enjoying a three-room apartment on the campus of the Tilton School in New Hampshire. She adds: "I love it here — a beautiful country town, with hills, mountains and lakes nearby — scenes of my girlhood."

1906

MRS. HARRY CARLOW
(Edith Anthony), *Secretary*
60 Church Green, Taunton, Mass.

Elizabeth **Thielens** Miller x-'06 and husband are "so proud of our two sons, two daughters-in-law, and seven grandchildren — four to sixteen years."

1907

In early February Helen Carter Johnson was looking forward to a California vacation and a visit in Los Angeles with her former roommate, Florence **Stark** Hoyt x-'08.

1908

MRS. CLIFTON A. HALL
(Charlotte Ryder), *Secretary*
149 Cedar St., Bangor, Maine

1910

MRS. GEORGE C. DUMAS
(Olive Bates), *Secretary*
Box 216, Hanover, Mass.

Via air-mail from Tokyo comes this long-awaited word from Constance **Chappell** x-'10: "Warmest thanks for the letter from Lasell telling of our 50th Reunion. Impossible! My sister and I both have many and happy memories of that wonderful school. We are both teachers of English Language and Literature in Japanese Women's Colleges. Though our life in this fascinating city becomes only more and more delightful, we shall probably return to Canada for retirement in about a year." The address for Constance is: Tokyo Joshi Daigaku, Iogi-Machi, Suginami-Ku, Tokyo. Mary **Chappell's** (x-'10) work is at Tsuda College, Kodaira-Machi, Kitatama-Gun, Tokyo.

1911

MRS. R. A. CLEMEN
(Margaret Jones), *Secretary*
26 Lilac Lane, Princeton, N. J.

In January Kathleen Moore Knight forwarded this news: "Recently returned from eight months in Europe, principally in Spain, Sicily and Austria. Now settled for a quiet winter 'on the beach' at Martha's Vineyard, getting in condition for the next migration. My 36th book 'Beauty is a Beast' has been published and I am now at work on the 37th —with a setting in Sicily."

1912

MRS. J. TRACY COLBY
(Clara Parker), *Secretary*
8 High St., Goffstown, N. H.

The Class extends sincere sympathy to Annie Merrill David, whose husband, Mr. Edward W. David, passed away in February 1960.

Clara Parker Colby and Mildred Hall Leber with Mr. Colby and Dr. Leber drove to Philadelphia for Mr. David's services. Also present were Helen Merrill Strohecker '16, her husband, Lucy Russell Webb x-'11, her husband and son.

Sympathy is also extended to Jane Parsons Westervelt, whose husband passed away in June 1959. Jane writes: "My son and family have been living with me while their new home is being completed. My year-old granddaughter is a great source of comfort."

1913

MRS. A. L. STIRN
(Mary Fenno), *Secretary*
43 East Loop Rd., Dongan Hills
Staten Island, N. Y.

1914

MRS. R. R. JENKS
(Ruth Thresher), *Secretary*
200 Sand Hill Cove Rd., Narragansett, R. I.

Ethel Vance Foster admits that "one of the highlights of the year was receiving news of our 45th Reunion and the picture of those attending. In December I had a wonderful reunion with my former roommate, Helen Rollins Fisher."

1915

MRS. H. B. COLLINS
(Nell Woodward), *Secretary*
39 Lincoln St., Manchester, Mass.

1916

MRS. R. M. KIMBALL
(Mabel Straker), *Secretary*
79 Carpenter St., Foxboro, Mass.

The Class extends sincere sympathy to Dr. Carol Rice and to her sister, Katharine Rice Broock '20. Their mother, Mrs. Herbert H. Rice, passed away on December 21, 1959.

1917

MRS. H. M. BRENNAN
(Jessie Shepherd), *Secretary*
160 E. 48th St., New York, N. Y.

In Memoriam: Eleanor Bothwell Hyndman x-'17 on September 19, 1959 in Quebec City, P.Q., Canada.

Other News: Helen Saunders sends "Greetings from Buenos Aires! Saw President Eisenhower in Rio and just missed him in Montevideo on March 2d, but saw the crowds waiting for him. The weather has been wonderful."

Mary Taylor Gish "has been extremely interested in work for and with the blind. Have attended many of the National Conventions for the Blind and while in Boston in 1958, I enjoyed a brief tour of the Lasell campus. Have a wonderful family in my twin daughters and a fine son. Jean is the mother of two little girls, and Joan is much interested in music and is a member of a local symphony orchestra in Denver."

1918

MRS. CARL L. EATON
(Mildred Cary), *Secretary*
5 Grove St., Winchester, Mass.

1919

MERCIE V. NICHOLS, *Secretary*
59 Ripley Road, Cohasset, Mass.

From Yarmouth, Maine, Frances Coombs writes: "Recently had a pleasant visit with Helen Sanborn Rowe '20 in Portland. Am still carrying happy memories of our 40th Reunion. Continue to be busy with church affairs, the Portland Rossini Club, Eastern Star, and the Bates and Lasell Clubs."

1920

MRS. S. S. CLINE
(Eleanor Thompson), *Secretary*
Amenia, New York

1921

MRS. RICHARD F. BRYANT
(Doris Bissett), *Secretary*
130 Reservoir Road, Wollaston, Mass.

Margaret Loomis Collingwood is happily situated in Albuquerque (N. Mex.) close by her daughter, Marcia (Collingwood Martin

'50) and the four wee Martins. Margaret admits, though, that it is a "fur piece" from Lasell.

And from Ruth Rawlings Mott: "We are very busy in civic and social affairs and activities of the ever-growing Mott Foundation. Daughter Susan, who has two children, now lives in Birmingham, Alabama; our son is a senior at Columbia University and our youngest daughter is attending school in Switzerland. Best wishes to all my classmates."

1922

MRS. GEORGE S. HARRIS
(Marjorie Lovering), *Secretary*
3 Lovering Rd., West Medford, Mass.

MRS. A. B. SHOEMAKER
(Phyllis Rafferty), *Assistant*
315 San Juan Rd., Watsonville, Calif.

The Class extends sincere sympathy to Margot Lovering Harris, whose mother, Mrs. Frank Lovering, passed away on March 17, 1960. In addition to her daughter, Mrs. Lovering is survived by her husband, a son, four grandchildren and one great-grandchild. A granddaughter is Ann Harris Hughes '55.

1923

MRS. MASON H. STONE
(Adrienne Smith), *Secretary*
7 Braemore Rd., Newton, Mass.

MRS. WILDER N. SMITH
(Antoinette Meritt), *Assistant*
110 Woodland Rd., Auburndale, Mass.

In Memoriam: Mercedes **Rendell** Freeman on January 30, 1960, after a short illness. Born in New York City, September 18, 1901, she had lived in Yonkers for fifty years. Mercedes was graduated from Yonkers High School in 1921 and from Lasell Seminary in 1923. Secretary of her class at Lasell, she later served as secretary of the New York Lasell Club and she was a Life Member of Lasell Alumnae, Inc.

Mrs. Freeman was graduated from Teachers College, Columbia University in 1926 and taught home economics in the Yonkers Public Schools for thirty years. This year she was teaching at Walt Whitman Junior High School, and was the delegate from that school to the Yonkers Teachers Association.

Mrs. Freeman was a member of the Morsemere Methodist Church. For many years she had been chairman of the Cheer Committee of the Yonkers Sunshine Society. During World War II she was a Staff Assistant of the Yonkers Chapter, American Red Cross and also a member of the Ration Board of the U.S. Citizens Service Corps.

Mercedes Rendell Freeman '23

Surviving is her husband, John P. Freeman, to whom she was married June 30, 1928. Mr. Freeman is the president of the Line-O-Mat Company, manufacturers of machines that paint lines on roads.

Two daughters also survive. Miss M. Joan Freeman lives at home at 594 Palisade Avenue, Yonkers, and Mrs. Charles H. Karsten (Helen) in New Platz, New York. There are two grandchildren, Karen and Kenneth Karsten.

— R.H.S.

Other News: Florence **Boehmcke** Edmondson sends a new address — 215 Tahlulah Lane, West Islip, L. I., N. Y. — and adds: "Sorry to have missed Reunion — but better luck next time. No special news except the grandchildren are increasing. We now have six — three of each."

Anne **Daugherty** Slater and husband enjoyed a July visit with Jean **Merrick** Moss and husband, Bob. A highlight of the stay was a dinner party which included Arline Allsopp DeHart.

1924

HELEN B. PERRY, *Secretary*
172 Porter Street, Melrose, Mass.

1925

MRS. GEORGE E. SPRAGUE
(Helen Black), *Co-Secretary*
31 Van Brunt Ave., Dedham, Mass.

MRS. GEORGE A. JENKINS
(Barbara Cushing), *Co-Secretary*
3 Kent St., Concord, N. H.

35th REUNION: June 11, 1960. Please note the change of date. When our committee of four met last fall, we mailed questionnaires and letters announcing June 4th as Alumnae Day. Shortly thereafter at the opening of the college year, Lasell designated Commencement exercises would be held on June 11 and 12, 1960.

Martha Wilcox Hills has kindly consented to serve as Reunion Chairman. The response to our "early" questionnaire has been excellent and as of March 1st, the following girls promised to join us on campus in June: Dorothy Cook Reynal, Catherine Beecher Wood, Florence Harding Hallett x-'25, Ruth Mayes Longmire, Peg Gordon Ferguson, Esther Harvey Switzler, Dorothy Hagadorn Taylor, Ruth Shepard Parmenter, Ethel Clow Black, Helen Wahlquist Wolcott, Dorothy Keeler Stewart, Estelle Jenney, Mildred Whyte Goddard, Blanche Avery, Barbara Cushing Jenkins, Helen Black Sprague, Martha Fish Holmes, Helen McNab Willand and Martha Wilcox Hills.

Items gleaned from the first round of questionnaires:

Esther Harvey Switzler, a Wellesley resident, has been active in the real estate business for the past twelve years.

Mr. and Mrs. Charles F. Potter (Helen Earl x-'24)

A pleasant surprise was a long letter from Glenna Bullis, 2914 Darby Lane, Lafayette, Indiana. Glenna is co-ordinator of the Achievement Center for Children, a service for non-achieving children.

Catherine Beecher Wood is active in Methuen (Mass.) community activities — church, hospital and local clubs. Much traveling is involved in visiting her three children — widely scattered — Potsdam, N. Y., Columbia, Miss., and Washington, D. C.

Florence Harding Hallett x-'25 (grandmother of seven) has conducted a successful real estate business in Mansfield (Mass.) for over twenty years. When Mr. Hallett retires from his Boston brokerage business, they plan extensive travelling.

Ruth Mayes Longmire is "re-orienting" herself to life in Charlotte, N. C. Her son attends Southwestern at Memphis, Tenn.

Like so many of our group, Peg Gordon Ferguson leads a busy and useful life — active in hospital and Junior League work, is a member of the Board of Directors of Family and Children's Service. Daughter Nancy, graduated from Lasell in 1959, is now married, and Peg's second daughter is a secretary and lives at home.

Our special thoughts and sincere sympathy go to Dorothy Cook Reynal, Ruby Holabird Keeler and Ruth Martin Lansing. Mr. Reynal, Mr. Keeler and Mr. Lansing died during the past year.

Lois Bryant Warner writes that she has given up her banking position to become secretary to the Headmaster of the Morristown School for Boys in New Jersey. Lois loves the education field and finds it more rewarding than any work she has ever done. Her son, Ray, is a student at Manlius.

Dorothy Hagadorn Taylor writes: "Completing my 18th year with the Red Cross Blood Bank in Fairfield, Conn. Am now taking up tennis again — which I gave up twenty-five years ago because of AGE!"

Jo Miller Berry sent Christmas greetings from Redding Road, Georgetown, Conn. The Berrys have three children — two boys and a girl — and a *new* grandson.

Louise Hegeman Whitman's outside interest is with The Newington (Conn.) Home for Crippled Children, where for seven years she has done volunteer work with the nursery and kindergarten-age children. Louise and Johnny also have an "escape" home on Cape Cod.

Emma Smith Quereau x-'25 is active in church work and does relief nursing. Her husband is with the National Bureau of Standards in Denver, Colorado. Their two daughters are now high school and college age.

We are hoping Edna Hart Hoyt will come from California to join us for Reunion. Her daughter was married on Thanksgiving Eve.

Ruth Buffington writes from Carmel, California: "I am doing quite a bit of painting — mostly water colors, but some oils too. Am a member of the Carmel Art Association and was very excited when the curator of the gallery recently phoned me to say that three of my paintings had been sold. Enjoy craft work also — making mobiles, driftwood sculptures and garden pieces. A few years ago I exhibited thirty pieces of driftwood at the Desert Art Gallery in Palm Desert.

"Estelle Jenney visited me while on her California vacation in the fall of '59 — we had lots to talk about. Wish I might join the '25-ers in June, but know it is impossible. However, if any of you come to the West Coast and are in the vicinity of Carmel, be sure to look me up."

. . . . And this, "Dear Doves," ends my five years of service — with Barbara — as class secretary. There have been times when news was non-existent and deadline was upon us. But it has been a pleasant task and we have enjoyed it. I have loved reading each and every questionnaire that has come in recent months and sincere thanks to all who responded.

My personal news is that we — the Spragues — are returning to Connecticut this summer. My husband has been transferred to the New York office of Kendall Mills and while — in a sense — I "shall be going home," we dread leaving the Boston area — especially Dedham, where we have been for twenty years. We have made many fine friends.

Our "new" home — a big white house — in Old Lyme (two miles from the Connecticut Turnpike) is but five miles from my mother. Our son graduates from Harvard in June, and our daughter, now the mother of two little boys, will be nearby in Connecticut too. If *you* are traveling, do look us up.

In the meantime, I shall hope to see many of you at Reunion.

— H.B.S.

1926

MRS. ELMER J. BLOOM
(Mariesta Howland), *Secretary*
415 West Crestwood Drive, Peoria, Ill.

The Christmas issue of the Mariemont School Bulletin (Sacramento, Calif.) was this delightful story, "Around the World with Santa Claus," written by Margaret (Andy) Anderson Gage:

"Most of us associate Christmas with symbols of Santa Claus, decorated pine or fir trees, holly and mistletoe, candy, nuts, toys, and presents. To the Germans must go the credit for the origin of 'our' kind of Christmas. They are the ones who used the 'Tannenbaum', hand carved wooden toys, carols and the jolly old chap named Kris Kringle, or Santa Claus to brighten up the Yuletide, or as they called it, 'Weinhacten'.

"Christmas has similar terms in other countries. In France it's Noël; Spain, Navidad; and Italy, Natale.

"As we go south in Europe, the pine trees disappear, and a Christmas tree is hardly known in this area. But in Yugoslavia the oak is burned the night before Christmas, and must still show sparks during the next day.

"Santa Claus or his counterpart is largely a custom of the north countries. In England and Holland he is St. Nick or St. Nicholas, in Denmark he is known as the benevolent little old man of the attic, 'Jul-Nisse'. The country children of France are delighted with 'Melchior', who is a sort of Santa Claus in reverse. He is a ludicrous wicker straw man led through the streets on a donkey. The children give him, through his attendants, food and gifts which are taken to the parish church and presented to the poor.

"In Italy there is a beneficent old witch, 'Befana', who, dressed in rags, supposedly goes from house to house on a broomstick, leaving presents on the hearth for the children. The Precipio, a collection of statuettes of the Holy Family, shepherds and Wise Men gathered around a miniature manger, replaces the Christmas tree of the northern countries.

"Samischlaus, usually a young Bishop dressed with a white beard and red robe walks in the villages of Switzerland, delighting the children who offer him food and presents.

"Spain is a good deal like Italy with perhaps more emphasis on the Three Wise Men or Tres Reyes who substitute for Santa Claus.

"Our neighbor to the south adds an interesting game for the children. In Mexico a grotesque but merry face is painted on an earthen bowl. It is filled with fruit, candy, nuts and good-luck charms, and suspended from the ceiling. When all is ready, it is started swaying and each child is successively blindfolded. He then tries to crash the Piñata with a stick. When one finally succeeds, all the others rush to grab what falls from the broken Piñata.

"Yes, they are all a little bit different, but all have the theme of happy children and peace on earth and good will towards men."

The Bulletin also printed the biography, "Meet the Author":

Margaret Gage was born in Illinois, spent summers in the north woods of Wisconsin or with grandparents in Portland, Oregon. At sixteen she travelled and studied piano abroad, followed by two years of college at Lasell Junior College, and taking piano and musicology at the New England Conservatory.

From there to University of Wisconsin, but before finishing her senior year she married Daniel Gage, a native Californian — Stanford graduate whom she met in Boston when he was attending Harvard Business School. Her husband was a professor at the University of Oregon and so she finished her A.B. degree, (majoring in public school music and piano), at that college.

Shortly after that her husband took a leave of absence to study for his Ph.D. and they went abroad for him to attend the University of Munich in Germany, and then back to complete it at the University of Michigan. Dr. Gage is presently on the faculty of Sacramento State College.

In 1937 Dr. and Mrs. Gage travelled to the Orient — the Islands, Japan, China, Hong-Kong and the Philippines. In the past ten years the Gages have toured South America, six months in Europe and this past summer to Central America.

In between trips Mrs. Gage accompanied for the Tuesday Club Choral of Sacramento and for soloists, and continued taking college courses toward a California Teachers Credential. Four years ago she substituted in the City Schools of Sacramento, followed by a year in the Arden-Carmichael district. She was pleased to be selected as a permanent kindergarten teacher at Mariemont, where to her delight she can give her classes MUSIC, MUSIC, and more music.

1927

MRS. DAVID ROSEN
(Rosalie Brightman), *Secretary*
8 Still St., Brookline 46, Mass.

The Class extends sympathy to Marjorie **Maxfield** Smith, whose husband, Mr. William Smith, passed away in January, 1960.

Lettie **Krause** Eyer proudly announces the arrival of her first grandchild, Christi Jean, on September 10, 1959. Christi's parents are Mr. and Mrs. Charles A. Eyer of Worthington, Ohio.

1928

LILLIAN G. BETHEL, *Secretary*
The Waltham Hospital, Waltham, Mass.

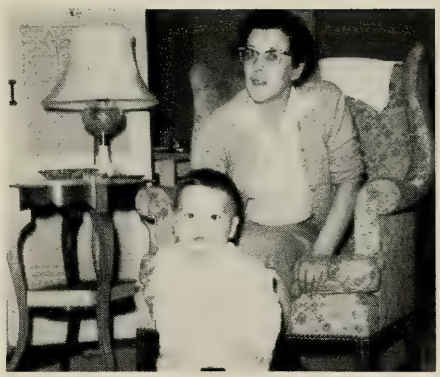

Jean Smith Orne '29 and grandson, Steven

Phoebe **Dotten** Low's "son, Dick, is a freshman at Maine Maritime Academy in Castine, and daughter, Bonny, a junior in the Winchester High School."

And from Pierson College at Yale University, Helen **Kowalewski** Sandback writes: "I am still secretary to the Master at the College, and love my big family of boys and all the distinguished guest lecturers. My boss, the renowned Quincy Porter (former Pulitzer prize winner in music), had the world premiere in January here of his new Harpsichord Concerto."

1929

MRS. ALLAN VAN DEMARK
(Phyllis Beck), *Secretary*
28 Maple St., Lockport, N. Y.

Julia **Clausen** Bowman will "never forget our Thirtieth! The brief glimpse of those of you who were there was like taking a trip back in time. Let's make it a weekend next time instead of only one day! ! !"

A Connecticut snowstorm greeted Eleanor **Pitcher** Hansen on her return from a 24-day Caribbean cruise. Eleanor's daughter, Barbara, now employed by a New York advertising firm, "loves the work and her Greenwich Village apartment."

A change of address for Mildred **Walker**: 166 Grand Avenue, Apt. 10-B, Englewood, N. J.

The Class extends sincere sympathy to Harriet **Hewins** Sanderson, whose father, Mr. G. S. Hewins, passed away in early February.

1930

MRS. REGINALD W. HOLT
(Helen Roberts), *Secretary*
8 Watering Lane, Darien, Conn.

MRS. RICHARD F. MURRAY
(Corinne Cowdrey), *Assistant*
748 Webster St., Needham, Mass.

Joan Collier Cooper writes: "Our daughter, Carolyn, is a freshman at Framingham State Teachers College. She is enjoying the Home Economics Course, and we were so pleased when her name appeared on the Dean's List for the first semester."

From Harriet Kimberly Coale: "Nothing too exciting outside the routine of daily living — however, I now hold the position of Deputy Town Clerk in Kensington, Conn. It is interesting and keeps me on my toes! Both boys also keep me going with their various activities and there is seldom a dull moment."

1931

MRS. H. S. MONROE
(Karin Eliasson), *Secretary*
Navy #510, General Delivery
U. S. Naval Support Activity
F.P.O., New York, New York

Kitty Comstock Lavis writes from Phoenix: "Have lived in the fantastic and beautiful state of Arizona since 1946. My oldest son now attends a California college, and the twins — boys — are in preparatory schools in New Jersey and Pennsylvania."

"Just tending the family and maintaining the pace of the 60's keeps me going," admits Betty Condit Kessel. Her older daughter, Barbara, is a freshman at Chatham College in Pittsburgh, and Harriet Ann is a freshman at New Trier High School in Winnetka, Ill.

From Betty Way Kendall x-'31: "Between a back injury and many official duties, I have not been able to attend the recent meetings of the Washington Lasell Club. My husband is Special Counsel to the President, a wonderful single client for a lawyer. Our son is a member of the Class of 1961 at Princeton."

Betty Daun Kirkland and daughters, Barbara, 17, and Brenda, 12, called at Lasell in late February. Betty's husband was attending the American College of Surgeons meetings in Boston.

1932

MRS. H. R. MACY
(Katharine Hartman), *Secretary*
Cold Spring Harbor, N. Y.

NATALIE E. PARK, *Assistant*
73 Goden St., Belmont, Mass.

Holiday greetings from Lib Page Sealey brought this additional news: "Neil graduates from Skowhegan High School in June and plans to continue at the University of Maine. Mary, high school freshman, is president of her class and we were proud to see her name on the Honor Roll. Debbie is fast growing away from us. Early this fall she washed and ironed all the dolls' clothes and has packed them away in the attic with their owners."

Also reporting from the State of Maine is Helen Fitch Foley: "So happy to send word of the arrival of a second grandson. James Scott Merrow arrived on February 5, 1960 and he is a darling. Our oldest son, William, and Barbara A. Henry were married on January 16, 1960. Bill has been an instructor with the Air Force and his four-year term of service will be completed this summer."

Barbara Merritt Batten has every right to be proud of daughters Barbara and Joanne. At the beginning of this college year, the local (Highland, N. Y.) paper carried the following account: "Two sisters, each a winner of a New York State Regents scholarship, resumed their studies recently. Joanne Batten returned to Albany where she is entering her junior year at the State College for Teachers. She is pursuing studies leading to a Bachelor of Arts degree, with a major in social studies. She has been on the Dean's list for three semesters, is a member of Gamma Kappa Phi sorority, and has been appointed junior counselor at Alden Hall for the school year.

"Barbara is attending the College of Agriculture at Cornell University. She was graduated from Highland High School in June, with a Regents diploma with honors."

We remember too that Joanne is the godchild of Ann Litchfield Blamire.

1933

MRS. E. M. CLARK
(Ruth Stafford), *Secretary*
31 Fairview St., Simsbury, Conn.

MRS. CARL I. HAYES
(Virginia Ogden), *Assistant*
196 Wentworth Ave., Edgewood, R. I.

Answering an SOS from the recently formed Lakeville (Mass.) Hospital Volunteers, Mrs. Arthur D. Gebelein (Angelita Santiago) has come to the aid of the group with suggestions and advice pertinent to the formation of a Lakeville Hospital Auxiliary.

Angie, who was chairman of the Women's Division of the building fund for Morton Hospital in Taunton, and is a director and chairman of the ways and means committee of the hospital's Women's Auxiliary is a valuable asset in directing the first steps of an organization now being established to serve a hospital that is destined to be the center for chronic diseases of adults and children of the whole Cape area.

With working plans and drawings for a new $5,000,000 hospital to replace the old buildings at the State sanatorium, and the future looking bright for the realization of this long standing dream, a Lakeville Hospital Women's Auxiliary is an important part of the over-all picture.

In 1939 Angelita served as chairman of the Massachusetts Society of Prevention of Cruelty to Children drive in Taunton, is a past secretary of the board of directors of the Taunton Red Cross Chapter and is presently a board member. She is past director of the Brick House School, of the Girls' Club and the Female Charitable Organization. Her other activities in Taunton include that of being a director of the Boys' Club Women's Auxiliary and membership in the Historical Society.

Helen **Burwell** kindly shares a recent note from Alice **Fernandez** Harkins, who writes: "I am a part-time housemother at the University of Maine. Daughter Gracia, R.N., is now affiliated with the Eastern Maine Hospital in Bangor, and Margaret was married in November. Son Mike is with the Army security in California, Bernard, a college senior, and the four younger ones are *very* active."

Lieut. (j.g.) Robert Hohner and Katherine Stewart were married in June 1959 at Dayton, Ohio. Lt. Hohner, son of Christine **Murphy** Hohner, is an instructor at the U. S. Naval Academy, Annapolis, Md.

1934

MRS. RAYMOND N. GARON
(Dorothy Secord), *Secretary*
31 Wesley St., Newton, Mass.

MRS. ROBERT T. DEGREE
(Ada May Bartlett), *Assistant*
Oak Hill Rd., Rocky Hill, Conn.

In Memoriam: Virginia **Collins** Lorentzen on February 7, 1960. In addition to her husband, Mr. Gustav Lorentzen of North Quincy, Mass., Ginny is survived by her mother, two sisters and a brother.

Other News: The new address for former Class Agent Carol **Morehouse** Jones is 29 Oak Manor Lane, Pittsford, New York. Carol's husband is executive vice-president of the Central Trust Company of Rochester, and their daughter, Nancy, will graduate from Mount Holyoke College in June.

1935

MRS. BARBARA K. HASKINS
(Barbara King), *Secretary*
111 Wilcox Ave., Meriden, Conn.

MRS. BARBARA H. BREWER
(Barbara Ordway), *Assistant*
19 Fern St., Auburndale, Mass.

Our thanks to Barbara **Iris** Johnson, who will serve as Reunion Chairman. We are looking forward to seeing many '35-ers on Alumnae Day, June 11, 1960.

Frances **Findlay** was married to Mr. David Hall on September 21, 1959 and is now living nearby in Cohasset, Mass. — 250 King Street.

In March, Bernice **Silva** Davis and family left Florida to join Mr. Davis in Japan.

New Addresses: Ruth **Fischer** Speckel: 9037 Manchester Road, Silver Spring, Md.

Dorothea **Panesis** Nord: 11328 Waterford St., Los Angeles, Calif.

1936

MRS. FREDERICK R. HENDERSON
(Audrey Smith), *Secretary*
603 N. Fourth St., Sterling, Colo.

Ruth **Koritzky** Kopelman writes: "My twin sons are college seniors — David is graduating from Harvard, and Arie is at Johns Hopkins University."

Jeanne **Siff** Tapper, whose daughter is interested in enrolling at Lasell, is already looking forward to June 1961 and Reunion.

1937

MRS. CHARLES A. HIGGINS, JR.
(Louise Tardivel), *Secretary*
50 Aspen Ave., Auburndale, Mass.

Mary Ruth **Sanford** is enjoying her annual winter holiday at Ormond Beach, Florida, with her mother Irene **Sauter** Sanford '06. Priscilla **Parmenter** Madden and husband, Leo, also vacationed in Florida.

Elizabeth **Doe** x-'37 is now Mrs. Ralph G. Peaslee, Jr. of 709 Club Drive, Richmond, Virginia.

A new address for Meta **Searles** Hopkins is 74 Melrose Avenue, Needham, Mass.

1938

MRS. W. D. HARSHBARGER
(Virginia Wilhelm), *Secretary*
80 Mountain Terrace Road
West Hartford, Conn.

MRS. W. A. PENTHENY, JR.
(Mildred Birchard), *Assistant*
Box N, Humarock, Mass.

The "Hostess Hints" column of a recent edition of the Worcester (Mass.) *Telegram* reprinted several favorite Greek recipes of Florence **Christopulos** Patterson. The article also brought us up-to-date on Florence's activities in the city: "A dedicated worker for Parent-Teacher Associations, Mrs. Patterson is past president of Oxford Street School PTA, past president of the Worcester Council of Parent-Teacher Associations, and public relations chairman for PTA on the state legislative board dealing with educational problems. She is also a past first vice-president of the Republican Woman's Club and a member of the League of Women Voters. While attending Lasell, Mrs. Patterson met her husband who was a student at Harvard University School of Law. Mr. Patterson is an attorney who is also prominent in the local political field. They have three children, C. William II, Christopher and Deborah."

1939

A recent caller at Bragdon — "for the first time in twenty years" — was Janet **Whitten** Smith x-'39. Janet, who was visiting her parents in West Medford, lives at 24 Sunset Boulevard, Pittsford, N. Y.

The Summerhays Children (Florence Ross '40)

Eleanor **Borella** x-'39 has been accepted by the newly created National Aeronautics and Space Agency for a fine position as the result of competitive examination. Eleanor has been employed in the U. S. Navy Department for the past fifteen years.

New addresses include: Nancy **Allen** Schmetzer, Timberland Drive, Box 424, R. R. 1, Pennington, N. J.; Janice **Rogers** Wilson, Box 644, Litchfield, Conn.; and Eleanor **Wentworth** Person x-'39, 365 Dover Road, Westwood, Mass.

1940

MRS. R. D. STERLING
(Priscilla Sleeper), *Secretary*
52 Rockledge Drive, West Hartford, Conn.

MRS. H. T. LODGE
(Ruth Sullivan), *Assistant*
17 Hemlock Rd., Newton Upper Falls, Mass.

TO ALL THE GALS OF 1940: It's Reunion Time. *You* have returned your questionnaire, of course? We'll see you on June 11th in Auburndale!

Frances **Britton** Holden, who is looking forward to Reunion, writes: "Spent a wonderful week with my husband and four boys at Philmont Boy Scout Ranch (Amaron, New Mexico) this past summer. We recommend this training experience to you who are Den Mothers or Cubmasters."

This note from Florence **Evans** McLaughlin — 32 Pilipu Place, Kailua, Oahu, Hawaii: "I'll not be able to join the Class of 1940 this year. My husband, a disbursing officer with the Third Marine Division, is now stationed on Okinawa. Just for the record — we have three lovely daughters: Nancy, 15, Audrey, 13, and Sally, 11. My very best greetings to all."

The Class extends sympathy to Jean **Adams**, whose mother passed away in August 1959.

New Addresses: Barbara **Donohue** Cain: 631 Oakridge Drive, North Canton, O.

Sybil **Hartley** Eshbach x-'40: 15 Lone Pine Path, Weymouth, Mass.

Gertrude **McLaughlin** Metelnick x-'40: 724 Clinton Place, Evanston, Ill.

Virginia **Nason** Johnson x-'40: 24 Walnut Road, Swampscott, Mass.

The Averill Carolers
(Geraldine Bixby '41)

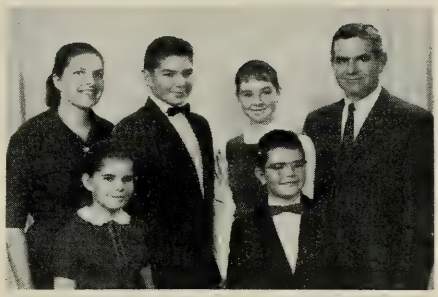

Gene and Jane Fisher and Family
(Jane Gray '41)

1941

MRS. J. W. SHEFFER, JR.
(Janet Jansing), *Secretary*
123 Garden Rd., Oreland, Penna.

VIRGINIA DENYSE, *Assistant*
Apt. 12-F, 325 Clinton Ave.,
Brooklyn, N. Y.

We are indeed grateful to Lucile Hyde Ramsdell x-'06 for sending news of her daughter, Frances Ramsdell x-'41. In 1957 Fran received her Ph.D. in Microbiology from California University in Los Angeles and is now associated with the United States Public Health Service. She is in charge of the training program of the Communicable Disease Center. The present address for Fran is 2182 Johnson Ferry Road, Atlanta 19, Georgia. Fran is one of our third generation alumnae — her maternal grandmother was the late Roberta Steell Hyde '78-80.

Ginny DeNyse forwards these bits of news: Jean Bohacket Pegram's daughter, Sarah, was born on November 12, 1959. Jean's note also brought word of Ann Buckle Fischer — Ann and her husband had a combined business and pleasure trip last fall that took them to Madrid, Paris, Rome and London. Eleanor Pfaff, now an ardent skier, spends winter week ends at Stow, North Conway and other New England sports areas.

Jayne Hein Muth is now a program director with the Southwest Branch of the YWCA in Cleveland.

A new address for Sue Cairoli Peck is 288 Stratfield Road, Bridgeport, Conn.

The Class extends sympathy to Jane Tanner Ahearn x-'41, whose husband passed away in February 1960 after a short illness. Mr. Ahearn was chief underwriter in the New York office of the Employers Liability Assurance Corp. Ltd. of Boston.

1942

MRS. VERNON F. COOK
(Mary Hurley), *Secretary*
4712 Canal St., New Orleans, La.

ANNE M. LYNCH, *Assistant*
1784 Washington St., Auburndale, Mass.

In Memoriam: Patricia Patten Kennedy on February 29, 1960. Patty was president of the Sterling (Mass.) Women's Club, and a member of the Sterling Girl Scout Committee and the Parent Teacher Association. Besides her parents and husband, she leaves a son, Fred W. III, a daughter, Karol, and four sisters, one of whom is Margaret Patten Fagan x-'44.

Other News: Nancy Helene Niedringhaus arrived on April 27, 1959. Nancy is the fourth child, second daughter, of Helen Cizek Niedringhaus.

The Class extends sympathy to Elizabeth Allen, whose mother passed away on February 26, 1960. Mrs. Allen was a sister of Florence Skinner Anderson x-'15.

1943

MRS. M. F. STODDARD, JR.
(Nathalie Monge), *Secretary*
28 Juniper Ave., Wakefield, Mass.

MRS. JOSEPH A. MARILLEY
(Elizabeth McAvoy), *Assistant*
4314 Mathews Lane, Kensington, Md.

Mary Ledbetter Bastean addressed her latest letter to Mr. Robert Brandriff, director of the Alumnae Fund for the current year: "I was more than delighted with your letter of October 1959 and since I have two future Lasell candidates, I am vitally interested in the future of Lasell. My young daughters (ages 10 and 12) have been in southern

Harriet Lindsey Dinsmore '43 and Christine

schools and are already looking forward to college days in New England." Mary's present address is 2491 Echo Drive N.E., Atlanta, Ga.

1944

MRS. WILLIAM E. GREENE
(Barbara Bresette), *Secretary*
18 Hodges St., Attleboro, Mass.

MRS. JOHN B. RIDDLEMOSER
(Suzanne Lange), *Secretary*
257 Humphrey St., Seven Islands
Quebec, Canada

Carolyn Hill Plumer sends a new address — R. D. #4, Elmrest Drive, Dallas, Penna., and adds: "We moved here — ten miles from Wilkes-Barre — early in November. John is the sales manager for Maxwell House Coffee in this area."

Audrey Saunders Eisser is "delighted that Long Island has its own division of the Greater New York Alumnae Club. Was sorry to have missed the February luncheon meeting — we were in the process of selling one house and moving to another." Audrey's new home is at 55 Parkwoods Road, Plandome, L. I.

Secretary Sue Lange Riddlemoser reminds all '44-ers: "Am a Canadian immigrant but do not expect to be so permanently. Find that in the construction business, one lives out of trunks and cartons. Do hope to have more news for the next issue of the LEAVES — when my gal friends remember me and the Eskimos."

1945

MRS. CALVIN R. CARVER
(Emma Gilbert), *Secretary*
5 Claremont Ave., Maplewood, N. J.

MRS. GEORGE B. KAKNES
(Jean E. Logue), *Assistant*
49 Eaton Ave., Woburn, Mass.

Saunda Pease Taylor has been elected president of the Women's Republican Club of Manchester, Conn. Saunda, a member of the Republican Town Committee for the past two years, has been a member of the GOP Club's executive board for three years.

Constance Arley Brown reports: "My practice continues to grow all the time and in a few more weeks I will be starting the third year in my own office."

Doris Wittman Ruckle has "just retired from my duties in the Tenafly (N.J.) office of the New York Stock Exchange firm of Spear, Leeds and Kellogg, managed by my husband."

New Addresses: Joy Cartland Fowler x-'45: 2925 Westover Drive, Wichita, Kan.

Jeanne Towne Reavey: 730 Woodland Ave., Hinsdale, Ill.

1946

MRS. PAYSON B. LANGLEY
(Lee Pool), *Secretary*
5145 Harper Rd., Solon, Ohio

MRS. PIERRE MEGROZ
(Mary Jane Magnusson), *Assistant*
85 West Brookside Drive
Larchmont, N. Y.

Pat Luther Wilkin writes: "We bought a little 'Cape' in Walpole — 6 Eleanor Road — last July. Now our Holly, who is nearly three, has a lovely yard to play in and many children to play with. Bob is now assistant to the American news editor of the Christian Science Monitor and I have become active in the local drama group."

Corinne, Denise and Bruce Cathcart (Corinne Schlegel '46)

Rev. George N. Economos, husband of Doris Stamatos, has assumed his new duties as assistant pastor for the St. Vasilios Community in Peabody, Mass. During their stay at his former parish in Tucson, Doris completed her work for a degree in education from the University of Arizona.

Molly Ing Louis and husband were houseguests in October of Naomi Kahrimanian Kuzoian. Molly and Leighton, who flew from Honolulu to San Francisco, drove across the States, visiting many college friends along the way.

From Jean Schultz Olliffe: "The Far East is beautiful. Especially enjoyed our tour of Japan."

New Addresses: Joan Babcock Keller: 27 Albright Circle, Madison, N. J.

Beverly Briggs Wente: 2745 29th St. N.W., Washington, D. C.

Barbara Meech Cunningham: 6512 Marjorie Lane, Wichita, Kan.

Jane Schmidt Alberts: 9 Griffen Road, Framingham, Mass.

Judith Woodbury Berenson x-'46: 87 Pinckney St., Boston, Mass.

1947

GLORIA SYLVIA, *Secretary*
411 West 24th St., New York 11, N. Y.

MRS. S. G. BRUSH
(Lois Kenyon), *Assistant*
Woodstock Valley, Conn.

Sally Waring Buffinton's (x-'47) husband has been appointed Director of Athletics at Tabor Academy.

Rosemarie Cote Butler writes from Lewiston, Maine: "John and I have four children — two boys and two girls. We live in a rambling nine-room house and love it."

A brief note from Joan "Casey" Jones: "Still flying high for Eastern Airlines." Joan's home base is Miami, Florida.

1948

BERYL N. GROFF, *Secretary*
Box 1853, San Francisco 1, Calif.

MIRIAM DAY, *Assistant*
4 Locke Rd., West Medford, Mass.

Our most recent bride, Christena Bilakos Farmasonis, is now living at 3431 Club Drive, Los Angeles, Calif. Her husband, a graduate of the University of California, is an insurance broker, heading the Basil P. Farmasonis Company of Los Angeles. After Lasell, Christena studied in Germany at the University of Heidelberg and received her Master's Degree from the University of Michigan.

The Young Trevisans
(Nancy O'Rourke '48)

Marge Cramton Lothrop writes: "Are there any Lasell friends in the Dallas (Texas) area? We are enjoying it here — do miss the winter weather — yet, in spite of it, the entire family has a terrific new hobby — ice skating!"

Carol Galligan Massard forwarded a lengthy newspaper account plus family group picture of the Johnny Antonelli family (Rosemarie Carbone). Rosemarie and her popular National League pitcher husband now have three children — John II, Donna and Lisa.

Carolyn McLay Holden's "big news for 1959 was the arrival of our adopted daughter, Ellen Virginia, who celebrated her half-year birthday in February."

Eleanor Munro spent a two-week's vacation in California — was in Pasadena for the Tournament of Roses Parade and the annual Rose Bowl football game.

Martha Moyer Anson writes: "On our recent trip East for my brother's wedding, we stopped in Ohio for a brief visit with Dottie Hayes Kattell and her darling family. Ruth Davison is now with the U.N.R.W.A. in Jerusalem."

Shirley Tighe Barrett is "in the process of moving. Bob has accepted the position

of Veterinary Radiologist at Cornell University, and the children and I hope to leave Kansas and join him shortly. The children are growing fast — John, just six, is in kindergarten and is much taken with the girls. Christie, four, is torn between growing up to be a Mommy or a Dale Evans."

From Sue Corbin Fusco: "We have moved *again* — 6207 86th Avenue, Carrollton, Hyattsville, Maryland. My husband was awarded his Doctor of Education degree in 1958 and served as assistant to the president of Peabody College (Nashville, Tenn.) for a year. In September we came here when Gene was appointed a research specialist with the U.S. Office of Education in Washington. I am no longer teaching and am thoroughly enjoying the new career of housewife and mother."

A new address for Martha (Mice) Miller Willett is 41 Balmoral Street, Andover, Mass.

The Class extends sympathy to Mary Small Lee, whose father passed away in February 1960. Mr. Small was supervisor of field administration in the general agency department of the John Hancock Mutual Life Insurance Company of Boston.

1949

MRS. WALTER J. CONNOLLY, JR.
(Paulie Quilty), *Secretary*
24 Wardwell Rd., West Hartford, Conn.

MRS. JOHN R. SHREWSBURY
(Joan DeGelleke), *Secretary*
Upper State St., Guilford, Conn.

MRS. DANA A. HAMEL
(Kay Poore), *Secretary*
2827 Dellview Dr., Fort Wayne, Ind.

New Addresses: Jean Cook Jacobs: 353 E. Carlisle Ave., Milwaukee, Wis.

Nancy Newhall Mackay: 20 Winterset Lane, West Hartford, Conn.

Virginia Towe Beck: Parkside Road, Harrington Park, N. J.

1950

MRS. CLYDE A. FASICK
(Sally C. Hughes), *Secretary*
102 Cabot Street, Newton, Mass.

MRS. PAUL H. ROCHE
(Lillian Reese), *Assistant*
108 Pearson Rd., Somerville, Mass.

Janet Foley "Toured Europe with a friend and had a fabulous nine weeks. Visited the British Isles, France, Italy, Switzerland and Holland. We rented a Renault for a month and saw much of the beautiful countryside. Looking forward so very much to Reunion — Sally Smith Brothers and Barbara Rock Wallingford promise to come too."

Another European traveler this fall was Janice McGoughran — her second trip abroad took her to Rome, Lucerne, Interlaken and Paris.

"Planning on Reunion — for sure" are Helen Kovalinas Ierardi and Barbara Schnelle Orton. Barbara, who now lives at 57 Sussex Drive, Lewes, Dela., has "three lovely children — two boys and a girl. The oldest, Rich, is now in first grade."

June Spottiswoode Beaulieu announces: "We adopted a four-month-old boy in July. John Edgar, or Johnny, keeps us hopping but we are so thrilled to have him and he has brought so much pleasure to our home."

Marcia Collingwood Martin forwarded a sweet Christmas picture of her four — two boys and two girls — and the much-appreciated news of her family in Albuquerque. The "family" includes her next-door neighbor and mother, Margaret Loomis Collingwood '21.

Joan McKinney Aldrich, husband and three daughters — Pamela, Barbara and Susan — have just moved to a new home at 71 Ferris Lane, Poughkeepsie, N. Y.

New Addresses: Jean Duerr King x-'50: 51 Richards Road, Port Washington, N. Y.

Barbara McNeish Carr: 638 N.E. 19th Avenue, Fort Lauderdale, Fla.

Iris Schofield McDonough: Lot 24, Paulson Drive, Burlington, Mass.

Esther Snowdon Richmond, 4 Redin Lane, East Longmeadow, Mass.

Dorothy Torner Monahan: 38 Nokomis Ave., Oakland, N. J.

The Moshers
(Robin Witt '51)

1951

MRS. ROBERT B. BORDEN
(Barbara Adams), *Secretary*
12 Myrna Rd., Lexington, Mass.

MRS. WALTER PERDUE
(Barbara Voorman), *Assistant*
303 Mountain Ave., Ridgewood, N. J.

MARY ELLEN WAIT, *Assistant*
7 Warren Terrace, Newton Centre, Mass.

The Class extends sincere sympathy to Harriet Schwarz Hamilton, whose husband, William Hamilton, Jr., was instantly killed in an automobile accident on February 17, 1960. The Hamiltons have four young sons.

Interested in organizing new branches of Lasell Clubs are Georgia Bakes Sigalos and Ann Van derVeer Lander. Georgia, who has recently moved to 311 Rye Beach Avenue, Rye, New York, has already made plans for a Westchester Division of the Greater New York Club, and Ann is busy with names of girls in the Syracuse area. In November Ann attended her high school reunion and had a great visit with Marge Fager and Arlene Lauchaire Tagellenti.

Nancy Cusack Smith discovered "the house — after five years — suddenly grew too small for the five of us. We have moved — actually just around the corner — and our address is now 59 Pomeroy Road, Madison, N. J.

Barbara Harter Pinneo and husband toured Europe last summer. Mr. Pinneo is rector of Christ Episcopal Church in Chattanooga, Tenn.

Joan Barnett Atwood played the part of the princess in a performance of "Sleeping Beauty," sponsored by the Junior League of Waterbury, Conn. Joan admits "it was great fun — but slightly upsetting when the wee ones screamed from the audience "There's our Mommy.' Looking forward to next June and Reunion."

New Addresses: Marion Finke Berntson x-'51: 2430 Sherbrooke Court N.E., Atlanta, Ga.

Betsy Lyon Wilson x-'51: R. F. D. 1, South Acton, Mass.

Barbara McRoberts Collingwood: 178 Contact Drive, West Haven, Conn.

Elizabeth Ruppert West x-'51: 1035 Sleepy Hollow Lane, Plainfield, N. J.

Virginia Starck Redmond: 307 Tuxedo Place, Hawthorn, N. Y.

Susan Velie MacMillan x-'51: 2400 Oakland Road, Wayzats, Minn.

Barbara Walsh Patterson x-'51: 1334 Coddington Road, Brooktondale, N. Y.

1952

MRS. EDWARD BERGHAUS
(Suzanne Baney), *Secretary*
13 University Avenue, Chatham, N. J.

Dorothy Mulhere Barrett and family are "just loving a new seven-room ranch house in the country" — 5 Bonnie Lane, New City, N. Y.

Shirley DeMund continues to enjoy her work in St. Petersburg, Florida. "Have been in the city attorney's office since March 1959 — there is always something new to see and I look forward to a winter without snow."

Joan Dunlap Fullerton is "doing part-time nursing in one of the local hospitals." Joan's address is 2003 Austin Street, Amarillo, Texas.

Early in the new year Pat Giles and Nancy Molumphy x-'52 headed for the San Francisco area and were "excited about the planned trip and new work."

Colette Powers Davis writes: "Our most exciting news is the adoption of a son, Paul William. Paul arrived at our house just two days before Christmas — six months old and seems to be very happy with us."

New Addresses: Carol Ann Brady Brown x-'52: 311 Whitendale Ave., Visalia, Calif.

Dana Dyer Downing: 949 Ryan Road, Florence, Mass.

Joan Fischer Bell: 14 Gerard Ave., P. O., Old Bridge, N. J.

Patricia Moulton Cudmore: 73 Plain St., West Bridgewater, Mass.

1953

MRS. HARRY GARDNER
(Althea Janke), *Secretary*
30 Main St., Emerson, N. J.

MRS. ROLAND A. NESSLINGER
(Sylvia Pfeiffer), *Assistant*
3 Mason Court, Delaware, Ohio

This good news from Sharon Staley Hackmann: "Now that we are permanently settled (we hope), I am very much interested in joining the activities of the Southern California Lasell Club. I shall look forward to their next meeting." Sharon's new address is 322 Milan Place, Anaheim, Calif.

And from Beverly Thornton Hallowell: "We were thrilled to move into our new Cape Cod home just before the Christmas holidays — Happy Hollow, Roy Avenue, Holliston, Mass. My husband is now an assistant to the manufacturing superintendent at Kendall Mills in Walpole."

Dawn Elizabeth Dexter (Liz Sleight '53)

Mary **Thomas** Justice writes: "Carl, the three children and I are now living in Virginia — U-31-A Gray's Hill Village, Fort Belvoir. Hope to be in Boston at Commencement time and shall certainly come to Lasell."

Joan **Wilckens** Pittis is "happily busy with the two children — Larry, five years old in April, and Alison Joan, now three."

7 Upland Road, Burlington, Mass. is the location of Shirley Vara Gallerani's "new tri-level home. Our three sons are growing like weeds — David is 3½, Ricky, 2½, and Mark, fourteen months."

Joy **Ufford** Penderville is "now settled after much traveling during the past two years. Jack is now out of the service and is with TWA."

New Addresses: Silvia **Faccio** Tirrell: 289 Sylvan Knoll Rd., Stamford, Conn.

Sally Garratt Dean: 347 Ridge Rd., Muncie, Ind.

Nancy Kittell Martin: 293 W. Shore Drive, Marblehead, Mass.

Elsie **Knaus** Klemt: 55 Robinhood Ave., Closter, N. J.

Audrey **Lang** Clark: 6323 Lockport Rd., Niagara Falls, N. Y.

Barbara **Morris** Louria: Apt. 7-B, 411 E. 53d St., New York, N. Y.

Greta **Nilsson** Masson: 303 Maxwell Lane, Waco, Tex.

Joan **Smith** Nagle: 2688 Jordan Ave., Pittsburgh, Penna.

1954

MRS. PHILLIPS R. BROOKS, JR.
(Martha Ellis), *Secretary*
169 Lexington St., Watertown, Mass.

MRS. ALAN W. COLES
(Ann Lethbridge), *Assistant*
82-A Woodland Rd., Short Hills, N. J.

MRS. WILLIAM H. MOEBIUS
(Ann Chidsey), *Assistant*
24-C Bordentown Manor Apts.,
Bordentown, N. J.

Margaret **Somerville** Beringer is "doing part-time work in a dentist's office. Looking ahead to a mid-winter Florida vacation."

Corinda **Johnson** Deans writes from 6817-B Blenheim Rd., Baltimore, Md.: "My husband and I have been living here in Maryland for three years and until recently I had a very interesting job as a secretary for a group of chemists and engineers. Certainly enjoyed seeing everyone at Reunion last June."

Bettina **Pierce** Romaine "keeps busy with the two children and all the normal household chores. Enjoy country living — Granby, Conn. — and we try to find time to devote to civic activities."

Lee **Fuller** Sherwood and husband find their new business enterprise exciting and interesting. "Last spring we opened a small nursery center and hope to be able to offer more plants and varieties this year." Lee's address is Box 375, Salisbury, Conn.

Toni **Walsh** Wyner now lives at 85 Summer Street, Kingston, Mass., and her four children are Linda, Debbie, Robbie and Jeffrey.

From Frances **Mitchell** VanAlstyne: "Another move — February 1st — makes ten changes in address in five years of marriage!

Ken, Sally Ann and Sally Lynn Nungesser (Sally Ann Evans '54)

My husband is with IBM and the children are growing fast. Life is busy but wonderful!" Fran's latest address is 3013 South 108th Street, Omaha, Neb.

Betty **Lindsay** Buhler is now a secretary with the Capital Gains Research Bureau in Larchmont, N. Y., and Maroah **Shailer** is a legal secretary in Hartford.

Catherine **English** Poehler is employed at Radio Free Europe in Munich, Germany as executive secretary to the Director of News and Information. We are pleased to share this first-hand news of Cathy from Gudrun Strasse 3/1, Munich 19, Germany:

"In April we shall celebrate our fifth wedding anniversary — have two beautiful, impish daughters — and have been living here in Europe for the past three years and enjoying it very much. It all started shortly after our wedding in April 1955 when Herm developed a yen to return to his native Germany to complete work on his doctorate degree in physics. We religiously saved our pennies for a year and a half and in October 1956, when Ann was just three months old, we set sail. Shortly after arriving in Munich I found a job with Radio Free Europe, first as a copy editor, later as secretary and more recently as executive secretary. I enjoy the work very much but must admit at first I was a bit awed by its international scope. Most interesting of all is the opportunity of working with people of so many nationalities.

"Do miss everyday life with the children — we do have a full-time nursemaid for them and I must admit she disciplines them much better than I. The children both speak German and my present project is teaching them English. Ann has advanced to the stage where she can say, 'That is a table,' and 'My name is Anne Poehler' — with a delightful accent, of course. They both sing 'God Bless America' with great gusto.

"Do hope Martha **Norlin** Swanson reads this and writes me soon so we can pick up where we left off several years ago. I've been out of touch for so long that I know I shall find it strange when we do return to the States — by the end of 1960. But I know too we shall all be more than a little homesick when we finally leave this lovely country." —C.E.P.

New Addresses: Emily **Betts** Reilly: 20 Abington Ave., Holbrook, Mass.

Susan **Cluett** Stocker: 563 Edgewood Rd., Mansfield, O.

Patricia **Flett** Davidson: 1098 Massachusetts Ave., Arlington, Mass.

Ida **Marrazzo** Mutchler: 50 Independence Ave., Quincy, Mass.

Deborah **Potter** Waugh: 47 High St., Andover, Mass.

Anne and Jennifer Poehler (Catherine English '54)

1955

MRS. EDWARD R. SNYDER
(Carolyn Chapin), *Secretary*
123 Vadnais Circle, West Springfield, Mass.

MRS. THOMAS E. BASTIS
(Ruth Birch), *Assistant*
2464 Alida St., Oakland, Calif.

MRS. ALAN NELSON
(Susan Twitchell), *Assistant*
Unit 84, 70 Central Avenue
New Haven, Conn.

Jo Anna **Loiacona**'s stationery is imprinted "In flight with Western Airlines" and her note reads: "Presently a stewardess with Western Airlines and based in Denver. Plan to be married on May 14th at Old Mission San Gabriel, one of California's oldest missions. My fiance is a pilot with Western and we shall live in Los Angeles. Have had several visits with Adrienne **Vitali** in Colorado Springs — we both send our best to all for a wonderful Fifth Reunion."

Mildred **Monahan** Regan's "Tom graduates from Tufts Dental School in June. He will go on to an internship in July — but where, we don't yet know."

Barbara Schuster '55
Shower Party — November 1959

Mary Mack Gutsche and Brett vacationed in California last summer and he is now completing his third year at the University of Rochester Medical School.

From Sally Ann McGill: "All visitors welcome! Still enjoying San Francisco and surrounding areas. Delightful weather all year round. My February vacation plans include the Olympics at Squaw Valley."

856-B Maple Avenue, Myrtle AFB, S. C. is the new address for Patricia Reynolds Fisher, who writes: "Ray, Buzz and I moved here in September and were very fortunate to find a lovely new house right on the Base. Thoroughly enjoying Myrtle Beach and all it has to offer."

Abby Alderman Kleinberg sends "greetings to all" and her new address: 139 Hubinger Street, New Haven, Conn.

To Miss Beede, Nancy Bray writes: "Thank you for forwarding my transcript to Boston University. Now in my third year of teaching — first graders — and just love it. Have been thinking of coming to Boston next year though my real thoughts are in the direction of California. Polly Farrell '54 enjoys teaching there so much."

New Addresses: Beverly Kimball Lamburn: 27 Chapman St., East Hartford, Conn.

Mary Lee Klipper Singer: 604 South Main St., New City, N. Y.

Judy Lanese Karazulas: 639 Albany Ave., Brooklyn, N. Y.

Nancy Lincoln Martin: 17 Schenck Ave., Great Neck, L. I., N. Y.

Shirley MacDonald Biamonte: 6 Boulder Dr., Burlington, Mass.

Lucinda Nolin Quigley: 10 Fieldstone Dr., Hartsdale, N. Y.

Marguerite Roth: P. O. Northvale, Rockleigh, N. J.

Sally Visel Hayes: Point Pleasant Rd., Branford, Conn.

Joan Walbrecher Rehfeldt: Calle Cunullos #555, Santurce, Puerto Rico.

1956

BETSY BELSTERLING, *Secretary*
425 Redleaf Road, Wynnewood, Penna.

MRS. RUDOLPH A. KRAFT, JR.
(Peggy Schwingel), *Assistant*
4 Princeton Pl., Princeton Junction, N. J.

MRS. MARTIN B. HAMILTON
(Gail Swett), *Assistant*
1569-A Beacon St., Brookline, Mass.

"Candy" Kane Bender writes from Apt. 9, 38 Revere Road, Drexel Hill, Penna. and brings us up-to-date with herself: "On December 28, 1957 I was married to A. Douglas Bender, a graduate of Williams College, Class of 1957. We lived in Iowa City, Iowa for a year while Doug completed work for his Master's degree in Physiology, and I attended one semester at S.U.I. — transferred from Eliot-Pearson. Last July we returned East and Doug is now working for his Ph.D. at Jefferson Medical College in Philadelphia and is taking a research assistantship at Lankenau Hospital. Our son, Kane Douglas, was born October 29, 1958 and his grandparents are delighted we are now on home territory."

Barbara Foster entertained the members of The Rochester Club in February by showing colored slides of her fall vacation tour of Europe. Bobbi writes: "A bit of comment on my absolutely *grand* tour — September 5th we flew to Paris, where we spent four marvelous days — and then began via rented car. First to Switzerland and then up and down through the French Alps to the Riviera — into Italy and the Italian Riviera, which we found completely different from the French Coast. On to Genoa, Pisa and then wonderful Rome, Florence and Venice. Our route then followed through the Brenner Pass to Austria — the friendliest, cleanest, sweetest little bundle of land in the world. We had three days in London — and then the sad return to office routine on October 6th."

Judith Littlefield Clark is "working for my P.H.T. (Putting Hubby Through) — husband Ronnie is attending Harvard Business School."

Mary Panetta, a secretary at Sylvania, planned a winter vacation spree with Carole Slamin whose work is with the Air Force Cambridge Research Center, Florida and

New Orleans' famed Mardi Gras were in the plans.

From Sally **Quicke** Reiss: "Still here at the University of Illinois and enjoying the excitement of a large university. Phil hopes to take Ph.D. preliminary exams in the spring. Had a marvelous camping vacation trip last summer — ten days at Yellowstone Park and on to the Grand Tetons. Have fallen in love with the mountains and look forward to a return visit. Only one drawback here — no Lasell friends about!"

Sandy **Shelton** is eagerly awaiting summer — "when I'm off to Europe for a year of travel."

Mary **Porter** Darroch's husband, Ron, is a navigator for S.A.C. at the Barksdale (La.) A.F.B. Also in the south — 2326 Lake Lucina Drive, Jacksonville, Florida — is Mary Jane **Dorr** LeVert. Mary Jane's husband was graduated from Boston University in June 1959 and they hope to be in Florida permanently.

Marilyn **Tomancak**, a medical technologist at the U.S. Public Health Service Hospital in Brighton, now shares a Cambridge apartment with Sue **North**. 205 Mt. Auburn Street is the location.

Nancy **Ahlgren** Tewes is "living temporarily in New Jersey while my husband relocates in new position of technical sales representative for the American Cyanamid Company — in the Agricultural Division. We hope our permanent location will be in the northeast."

Two new San Francisco devotees are Lorraine **Saunders** and Betty **Hintze**. In February they found a "perfect apartment" at 1225 Taylor Street.

From Box 187, Riverton, Wyoming, Nancy **Bumpus** Huntley writes: Darrell, Scotty and I had a brief visit in Boston early last summer — but the time was too short to get together with Lasell friends. We are hoping for an extra-long vacation this year. We have our own home and Darrell is in business for himself. I am a secretary for Pan American Petroleum Corp. in Riverton. Any '56-ers heading West in the coming summer months — *please* let me show you some of the beautiful sights in this part of the country."

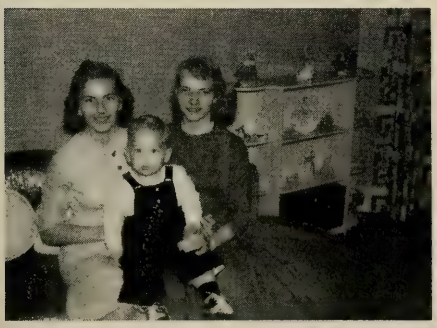

Carolee Scribner Cain '56, son Frankie, and Margaret Cain '56

New Addresses: Gail **Boynton** Morris: 26 Tindall Dr., R. D. 1., Clinton, N. Y.

Ann **Burchell** Dooust x-'56: 193 E. Fairmount, Milwaukee, Wis.

Patricia **Hayes** Schueller: Del-Aire Trailer Park, Easton, Penna.

Gail **Finley** Dabbs: Virginia Court Apts., West Columbia, S. C.

Marylin **Mingle** Gemberling x-'56: Coe Lane, Ansonia, Conn.

Carolee **Scribner** Cain: Lowell Road Trailer Park, Salem Depot, N. H.

Patricia **Small** Godiksen: 160 Federal St., Elmwood, Conn.

Ann L. **Tucker**: 57 Edgehill Place, Fairfield, Conn.

Joan **Yaghjian** Papazian: 16 Chachapacassett Rd., Barrington, R. I.

1957

MRS. ROBERT C. CHASE
(Joan Stanford), *Secretary*
734 Maryland Avenue, Syracuse, N. Y.

PATRICIA KOULES, *Assistant*
201 Goden Street, Belmont, Mass.

BARBARA STURGES, *Assistant*
6 Stanley Oval, Westfield, N. J.

Barbara **Flint** spent the month of March touring South America and wrote to Joan **Stanford** Chase: "It is carnival time — the color and excitement as well as the natural beauties of these countries is breath-taking."

From D. Joan **Keezer** Pecokonis x-'57: "On August 23, 1958 I was married to Edmund Pecokonis, a Colby College graduate. Lived in Poughkeepsie, New York for a year, and Ed is now Director of Guidance for the Ellington (Conn.) schools. Our twin sons, Burton Keezer and Breton Edmund, arrived on December 22, 1959."

Carol **White** Noerdlinger reports a new address — 88 N. Bonnie Avenue, Pasadena, Calif. — and adds: "My husband is about to receive his Ph.D in Theoretical Physics at the California Institute of Technology. Continued my own education at U.S.C. to

within a semester of receiving a B.F.A. in Painting and took the final exams just three weeks before the arrival of our daughter, Lucy Anne, on June 23, 1959. Spent the Christmas holidays in Massachusetts and now fully realize how very much we love California's sunshine."

Carole **Crandall** Stiles also forwarded a change of address — R.F.D., Route 2, Sycamore, Ill. — "the fifth state we have lived in during the past two years. Have not been in touch with Lasell friends — and hope the summer vacations will bring a few of the gals our way."

Jeanne **Rice** Morgan is secretary to the vice-president of a firm of research engineers and is very much enjoying her new Framingham (Mass.) home. During the past year she attended the weddings of Lulu **Martel** Huggins and Jane **Rannacher** Nixon.

Patricia **Abeson** was graduated in June 1959 from Buffalo State Teachers College and is presently teaching economics in the Junior-Senior High School of Harrison, N. Y.

Margaret **Babikyan,** a student at the New England Conservatory, promises to "breath Lasell air again" — and very soon.

Judy **Muncaster** is "flying out of Chicago — a stewardess with United Airlines."

Carol **Praeter** is doing private nursing duty in Boston, and in September Sally **Collins** will be graduated from the Children's Hospital School of Nursing.

While on vacation in Puerto Rico and the Virgin Islands, Eileen **Conradi,** Carol **Braun,** Sally **Barnes** and Judy **Smith** had a grand reunion-visit with Diane **Yordan** Serralles x-'57.

And from Bobbi **Sturgis:** "Am now working as secretary to one of the editors of the College Textbook Department at the McGraw-Hill Publishing Company, and am enjoying my work and new apartment — 425 West 23d Street, New York City. Have had a few wonderful week ends of skiing this winter — first since Lasell days. Saw Aud **MacAdam** Lowe at Dottie **Fenrich's** wedding, and often have dinner with Dee **Warren.** Bobbie **Flint** and I are to be bridesmaids at Charlie **Killam's** wedding in April and shall send a report — and (I hope) pictures."

New Addresses: Janet **Coulter** Langmaid: Hdqt. Sault Ste. Marie A.D.S., K.I. Sawyer AFB, Gwinn, Mich.

Dorothy **Fenrich** DelGuercio: Apt. C, 92 Gales Drive, New Providence, N. J.

Suzanne **Fournier:** 16 Garrison Road, Brookline, Mass.

Merle **Frylinck** Craig: 357 Marlborough St., Boston, Mass.

Muriel **Hagerthy** Brueck: 861 S. W. Second Ave., Dania, Fla.

Ellen **Kienzle** Aikins: 862 Red Oaks Dr., Elberon, N. J.

Dorothy **LeCaron** Watson: 22 Morton St., Waltham, Mass.

Judith **Levanthal** Winer: 26 Clement Ave., Peabody, Mass.

Janet **Longaker:** Fontainebleau Apts., 131 Springfield Rd., Syracuse, N. Y.

Janet **Lutringer:** 42 East Maple St., New Canaan, Conn.

Judith **Muncaster:** 2756 North Pine Grove Ave., Chicago, Ill.

Floreen **Rounseville:** 19 Garlen Road, Katonah, N. Y.

Evelyn **Sanders** Brewster: 130 Madison Ave., Quincy, Mass.

Patricia **Tarracciano** Ciccone: 279 N. Bedford Road, Mt. Kisco, N. Y.

Margaret **Wefer** Lang: 64 Sagamore Rd., Bronxville, N. Y.

1958

VIRGINIA M. AMBROSE, *Secretary*
82 Eastern Drive, Wethersfield, Conn.

MRS. JOHN A. FAIRCHILD
(Betty Anderson), *Secretary*
1052 Farmington Ave., West Hartford, Conn.

Barbara **Batty** and Marilyn **Welter** attended the January wedding in Wilmington (Dela.) of Nancy **Spargo** and Donald A. Goodridge. Nancy and Don are both employed at the Hercules Powder Company plant in Wilmington.

The winter vacation for Carol **Christopher** and Barbara **Cummings** included the Olympics and a week of skiing at Sun Valley.

Gwen **Buell** Bevier writes: "We are now enjoying real country living — Island Road, Blythebrook Farm, Millis, Mass. The latest addition to our family is an English Setter puppy — Shawskie Sir, III."

From Ann L. **Reeves:** "Secretary of Delta Delta Delta at Mount Union College. Will graduate in June and have a B.S. in Elementary Education. Recently had a good visit with Lee **Powers,** who is now living in Illinois."

Sue **Greenhut,** attending New York University, plans to become an elementary school teacher.

Sylvia **Tchakurides** finds "work most enjoyable — in the Bacteriology Laboratory of the Peter Bent Brigham Hospital in Boston." Gretchen **Caldwell** reports in like manner of her medical secretarial work in Providence.

Audrey **Biggerstaff** completed a year of training in Medical Technology, passed the Registry Examinations in November '59, and is now a member of the staff at the Springfield (Mass.) Hospital.

Ann **Avery** writes: "Currently employed as secretary to the controller at Avco Corporation. Sally **Clarke** and I had two weeks of vacation in Bermuda last summer."

New Addresses: Carole **Bartholomew** Dusseau: 209 Roosevelt St., Jacksonville, N. C.

Cynthia **Clary** Grace: 183 Massachusetts Ave., North Andover, Mass.

Helen **Crowder**: 1086 State Street, Springfield, Mass.

Priscilla **Owen** Thayer: 191 Weston Street, Waltham, Mass.

Joan **Reichert** Strother: East Main St., Branford, Conn.

Alba **Spinale**: 30 Lawrence Lane, Lexington, Mass.

Cynthia **Willey** McMillen x-'58: 49 Spruce St., Oneonta, N. Y.

Jean **Wynott** Delahunt: 71 Marlboro St., Wollaston, Mass.

1959

CAROL GRIEVE, *Secretary*
340 Gray St., Arlington, Mass.

MELISSE JENKINS, *Secretary*
234 Riverview Ave., Drexel Hill, Penna.

JOAN VALENTINE, *Secretary*
47 Beverly Rd., Wethersfield, Conn.

Pictured in the *Boston Sunday Herald's* new "Miss 9 to 5" column were Carol **Grieve** and Maureen **Sullivan**. Carol is a reservations clerk with the United Air Lines in Boston, and Maureen is a secretary at M.I.T. Maureen's routine typing often consists of reports on space flight research for the Department of Aeronautics and Astronautics.

Maryann **Stackpole** is now acting assistant buyer in handbags at Grover Cronin's. Maryann commutes from Auburn to Waltham.

Jane **Dwyer** is secretary to the superintendent of schools in Webster, Mass. This secretarial post covers work for the towns of both Webster and Dudley, including payrolls and bookkeeping for both school systems, which operate under one superintendent.

Joyce **Mitchell** was graduated in January from Eastern Air Lines flight attendant training school in Miami and has started her career as an EAL stewardess. Joyce is now based in New York and from there she will fly to the many cities Eastern serves in 25 states, Canada, Bermuda, Puerto Rico and Mexico.

Carol **Slocum** is now Mrs. Charles Capper of 109 Warren Street, Watertown, Mass.

Nancy **Bennett** and Carol **Hetherington** are continuing their studies at the Eliot-Pearson School for Nursery School and Kindergarten Teaching at Tufts University.

Marilyn **Beaton** has enrolled at the State Teachers College in North Adams, Mass., and Phyllis Anne **Smith** has transferred to Douglass College in New Brunswick, N. J., where she is majoring in Home Economics.

In October, Barbara **Grigely** Hitchery left Connecticut to join her husband in Formosa. Barbara and Joe will return in July 1960 and plan to make their permanent home in Decatur, Illinois.

Joan **Conradi** is a medical secretary with a pharmaceutical company in New Jersey, and has recently moved to 15 Cleveland Avenue, Newark. Since September Judy **Gratcyk** has been in Washington, where she is employed by a branch of the U. S. Government.

Joanne **Curtis** has been named one of the supervisors for the Meriden (Conn.) YMCA's first season of family swimming nights. Joanne was certified a lifesaver in 1957.

Jane **Legsdin** x-'59 is now Mrs. Davis C. McLeod of 344 Lake Avenue, Newton Highlands, Mass.

Harriette (Appley) **Adams** x-'59 has recently completed the stewardess training course with American Airlines.

HIGH SCHOOL and WOODLAND PARK

Nancy **Rounds** (H.S. '44-'45) is now Mrs. Charles Stimson of 1484 Arroyo View Drive, Pasadena, California. Nancy recently requested a transcript of her Lasell work be sent to Los Angeles State College.

Doris **Wilson** Lehners (H.S. '25-'27) writes from 10457 Ashton Ave., West Los Angeles, Calif.: "My husband and I spent a delightful month in Hawaii in the early fall. Plan to spend the month of July in Europe."

Jeanette **Woodruff** Fischer (H.S. '29-'30) comments: "Paid a quick call at Bragdon in late June and was most impressed by the many changes on campus. My son, George Lawrence III, is 19, and daughter Linda is 16."

LASELL PLACEMENT SERVICE

Through our service, 83 members of the Class of 1959 have found exceptional and pleasant positions. Among the companies who have employed our trained graduates this year are:

American Air Lines
American Cancer Society, Boston
American Trust Company, San Francisco
Benton & Bowles, Inc., New York
Bethlehem Steel Company, Boston Office
Central Intelligence, Washington
Connecticut Light & Power, Meriden
Dartmouth Medical School, Hanover
First National Bank, New Haven
Grover Cronin, Waltham
Hartford Hospital, Hartford
Harvard Medical School, Cambridge
Hoffman-LaRoche, Inc., Nutley
Hotel Somerset, Boston
Lahey Clinic, Boston
Ludlow Manufacturing, Needham
I. Magnin & Company, New York
Massachusetts State Teachers Assoc., Boston
Mrs. Visser's Nursery School, Philadelphia
New York Telephone Company
Northeastern University, Boston
Woodward & Lothrop, Washington

Our Placement Service is Yours. Requests are many. Do let us hear from You.

Please Contact: MISS INEZ M. ATWATER, *Placement Director*
Lasell Junior College, Auburndale 66, Mass.

COMMENCEMENT
1960

SATURDAY, JUNE ELEVENTH	Alumnae Day
10.30 a.m.	Alumnae Registration and Morning Coffee, Alumnae Headquarters, Plummer Library
11.30 a.m.	Annual Meeting of Lasell Alumnae, Inc.
12.30 p.m.	Alumnae Luncheon The Recreation Field
3.00 p.m.	Crowning of the June Queen
3.30 p.m.	President's Informal Reception
8.00 p.m.	Commencement Awards Recreation Field Torchlight Parade
SUNDAY, JUNE TWELFTH	Commencement Address Recreation Field
11.00 a.m.	Dr. Roy Pearson, Dean Andover-Newton Theological School

LASELL JUNIOR COLLEGE
REPULSAE NESCIA
1851

Aug 60

LASELL LEAVES

LASELL JUNIOR COLLEGE
LIBRARY
AUBURNDALE, MASS

Commencement and Fund Issue

LASELL LEAVES

Vol. LXXXV AUGUST, 1960 No. 4

Alumnae Fund Director:
Robert K. Brandriff

Alumnae Fund Chairman:
Louise Tardivel Higgins '37

Treasurer:
Ruth Turner Crosby '42

Alumnae Secretary:
Marjorie A. MacClymon '32

Alumnae Fund Secretary:
Marguerite M. Merrill
Dorothy Ulmer Willis, Assistant

Published Quarterly by the Lasell Alumnae, Inc., Lasell Junior College, Auburndale, Mass. Second-class postage paid at Boston, Mass. Acceptance for mailing at special rate of postage provided for in Section 1103, Act of October 3, 1917, authorized on October 28, 1918. Subscription $3.00 Per Year Included in the Annual Alumnae Fund Contribution. Single copies of this bulletin may be obtained for 75 cents each.

COMMENCEMENT 1960 . . . .

1960 PRIZE WINNERS

L. to r., front row: Commencement Speaker Dr. Roy Pearson, Linda Chiaramonte, Linda Telfer, Marilyn Senior, Lynn Flusser, Dr. Richard Packard. Rear, Marion Hockridge, Janet Sawyer, Martha Yerkes, Ruth Work, Diane DeCicco, and Emily Ruane.

The Class Nite Exercises which preceded Lasell's one hundred fifth Annual Commencement were held on the Recreation Field on Saturday, June 11, 1960. Dr. Richard M. Packard welcomed the parents and guests of the 260 graduates: "We are very glad that so many parents are here to see the presentation of awards which have been earned this year by the Senior Class. You fathers and mothers have made a great investment of love and money in your daughters and we like to have you join with us in pride and appreciation for what they have accomplished. The awards we will give tonight are traditional — some based on very old traditions, some on newer ones. The nice feature of traditions is that they connect the present with the past and the future, and make each class a part of that continuous stream of college life which *is* the institution."

First presented were the Athletic Awards. Ellen *Smith,* Claire *Sullivan* and Joan *White* were each given a Lasell pin for their participation in three or more sports during their two years at the college. The Tennis Singles Tournament was won by Jeanne *Wickenden,* whose name will be engraved on the tennis trophy, and she was awarded a souvenir pin. The Blue Team, under the leadership of Janet

Olsen, scored the highest number of points in intramural competition this year and Janet was awarded the Blue and White Shield. The college teams have now evened the score, each winning the Shield sixteen times.

Linda *Telfer,* chairman of the Building Fund, presented Dr. Packard with a check in the amount of $1,611.78, which will be used for the future development of the campus.

Mrs. Mary Blatchford VanEtten recognized the members of the Class of 1960 who had been named to the Dean's List for four semesters: Judith *Blake,* Carol *Cookson,* Barbara *Davies,* Dianne *DeCicco,* Judith *Edmonson,* Sallie *Flowers,* Leslie *Ghilani,* Marion *Hockridge,* Marily *MacKinnon,* Anne *Sutherland* Rollins, Emily *Ruane,* Phyllis *Stone,* Claire *Sullivan,* Joan *White* and Ruth *Work.*

The Foods Awards, miniature loaves, were first given in 1882 and are one of the oldest of traditional awards. A gold loaf, first prize, was won by Mary Jane *Hazrick,* and a silver loaf was presented to Nancy Marie *Mullin.* A gold thimble, first award for highest average for four semesters in the Clothing Course, was given to Audrey *Bergesen,* and a silver thimble to Carol *Vincent.*

Gold and silver medals were awarded to girls graduating with Honors and with Highest Honors. Honors requirements are student records that are free of any deficiencies and whose total average for four semesters has been 3.5 out of 4.

JUNE QUEEN AND ATTENDANTS

L. to r. Frances Kokxhoorn '61, Marina Kokxhoorn '60, Queen Elizabeth Fager '60, Maid of Honor Jill Hartmann '61, Eleanor Blodgett '61 and Sallie Flowers '60. Crown Bearer: Marthanne Gilbert Carver, daughter of 1945's Queen, Emma Gilbert Carver.

Silver medals were won by Dianne *DeCicco,* Emily *Ruane* and Janet *Sawyer.* To graduate with Highest Honors a student maintains a four-semester average of 3.7 out of 4. Gold medal winners were Marion *Hockridge* and Ruth *Work.*

For the first time five members of the graduating class were chosen "representative Lasell girls" and were awarded the coveted Jackets. The highest college award recipients were Linda *Chiaramonte,* Lynn *Flusser,* Marilyn *Senior,* Linda *Telfer* and Martha *Yerkes.*

The traditional torchlight parade marked the close of the evening's program. Martha *Yerkes,* president of the senior class, delivered the farewell speech at The Crow's Nest, the 1960 banner was replaced by that of the Class of 1961, the torches were extinguished and seniors and freshmen sang the Alma Mater.

COMMENCEMENT ADDRESS . . . .

Dr. Roy Pearson, *Dean*
Andover-Newton Theological School
Newton Centre, Massachusetts

THERE ARE LEFT THE MOUNTAINS

If I were being graduated from college today and if I had some knowledge of the generations immediately preceding my own, I suspect that I should think of myself as having been robbed. I should know, of course, that I had many things which my father and my grandfather did not have, but that would be part of my problem; my better fortune would lie in many *things,* and there would be so many other areas in which I think that I could only envy those who went before me.

I should have power steering on my automobile, and my father and my grandfather would not have had that when they were graduated from college. I should have air-conditioning and ball-point pens, wonder drugs and television, jet airplanes and nylon stockings and electric shavers; and when my father and grandfather were graduated from college, not only would they not have had these things, they would not even have known about them.

But if my own commencement were occurring today, how could I avoid the awareness that my father and my grandfather had something else which I did not have? They had an earth whose resources were apparently inexhaustible, whose indestructibility was unchallenged, and whose resilience under man's mistreatment was one of the facts of life too obvious even to be mentioned. They had a native land whose two mighty oceans and two contiguous neighbors provided impregnable barriers against invasion or other attack by an enemy. They had a nation still young enough to be naive, still naive enough to believe its professions, and still believing enough of what it professed to find expedience a less persuasive argument than fact. If I were leaving college today, I should know that when my father and my grandfather left their colleges, they had certainties which I found less than certain. That the past deserved their respect and the present their devotion and the future their hope, that life was really worth living and work really worth doing and the world really worth saving, that honesty deeply mattered and faithfulness truly counted and righteousness actually prevailed — these unquestionable assumptions of my father and my grandfather are daily questioned all around us, and were I being graduated from college today, I do not think that I could avoid the feeling that I had been robbed of my birthright.

It was in such a mood that I stumbled on that poem by Robinson Jeffers and then on those words that I have stolen for my title. While this America settles in the mould of its vulgarity, Jeffers sadly smiles and remembers that "the flower fades to make fruit, the fruit rots to make earth." "Life is good," he says, "be it stubbornly long or suddenly a mortal splendor: meteors are not needed less than mountains."

> But for my children, I would have them keep their
> distance from the thickening center; corruption
> Never has been compulsory, when the cities lie at the
> monster's feet there are left the mountains.[1]

I do not suppose that anyone but the poet himself ever fully understands what the poet means by his poem, and sometimes I even wonder about the poet himself! As I first read Jeffers' lines, I assumed that the words "there are left the mountains" probably referred to a situation like that of guerrillas engaged in revolution. When the party in power makes it dangerous for them to follow their accustomed ways, they leave the cities and towns, they avoid the open fields and well-travelled roads. They take to the hills. They hide in the mountains.

But with the passing of the days and the refusal of the poem wholly to leave my mind, another meaning thrust itself upon me. Modern astronomy has taken away some of the confidence we used to have when we spoke about the unshakability of the eternal hills, but as far as earth itself is concerned, mountains are still about as permanent as any aspect of the landscape, about as immovable, about as enduring. And if there be any verities that transcend earth's limitations, if there be any realities that remain impervious to earth's corrosions, if there be any attributes of man's nature that persist in spite of his own perverse attempts to destroy them, what better symbols could you find for them than the mountains?

"When the cities lie at the monster's feet, there are left the mountains." What mountains? Let me suggest four of them.

I

First of all, righteousness. That word is harder to define than you may think. Look it up in the dictionary, and you find the usual, exasperating information that righteousness is "the quality or state of being righteous." And that does not help very much. Turn to a thesaurus, and you discover words like integrity, honesty, virtue, godliness, purity and nobility. That is a little better, but still it leaves me unsatisfied.

Righteousness is certainly related to truth. This is the vertical dimension in which the quality of a human life is brought into conformity with fact, with reality, with the physical, moral, and spiritual laws of the universe. Some people will describe these circumstances as the will and acts of God. Some will not. At the moment, I do not care what you call them as long as you recognize that righteousness is not possible apart from truth.

Righteousness is also certainly related to justice. This is the horizontal dimension in which, at the deepest levels of human existence, no individual is made to count for more than one. In one sense, this means that every person receives the same benefits from life, in another that he is given the same opportunities, and in still another that both his benefits and his opportunities are matched with his needs and his capacities. Justice is not a simple concept, but what matters here is the recognition that injustice and righteousness do not make good companions.

At the risk of gross oversimplification, I should like to assume that righteousness is the constancy with which a person adapts himself to truth and justice, and the point I make is that in the midst of all that changes and decays this mountain still endures. By way of illustration, consider a few facts about the world around us. The living standards of the American people are approximately three times as high as those of European peoples and between five and ten times higher than those of our fellow men in Asia. As recently as two or three years ago, there were two abortions to every three births in Japan. During the past forty-five years some sixty-three million human beings have been killed in war. In the United States of America hundreds of thousands of men and women are denied education, homes, and employment for no other reason than the color of their skin. A boy whose license has been suspended borrows an automobile from a girl's parents, drives it at high speed into a utility pole, kills the girl herself, another girl and boy, and injures two others. The boy himself is released from the hospital after treatment for minor cuts and bruises.

What is your first reaction to this recital of facts? What are the words that first enter your mind? Perhaps: "How unfortunate!" Perhaps: "How horrible!" But far more likely: "How unfair! How unjust! How wrong!" What part of our conscience comes to us at birth, what part is born only of maturity, and what part would never come at all without the indoctrination of our elders — these are fascinating questions; but whatever the answers may be, we can scarcely escape the fact that there is something in the heart of man which makes moral distinctions and which regards those distinctions as dependent on objective reality, wholly unconnected with man's own desire or preference.

You remember, don't you, the incident of the wringing lamp in *Moby Dick?* Screwed at its axis against the side, the lamp slightly oscillates in Jonah's room, and as the ship keels over toward the wharf with the weight of the last bales received,

> the lamp, flame and all, though in slight motion, still maintains a permanent obliquity with reference to the room; though, in truth, infallibly straight itself, it but made obvious the false, lying levels among which it hung. The lamp alarms and frightens Jonah; as lying in his berth his tormented eyes roll around the place. . . . The floor, the ceiling and the side, are all awry. "Oh! so my conscience hangs in me!" he groans, "straight upward, so it burns; but the chambers of my soul are all in crookedness."[2]

There is something like that in the heart of each of us — a discomfort in the presence of crookedness. Some things are right and some things wrong, some things good and some things bad, some things just and some things unjust. Our own understanding of them may be imperfect, and the changing years may alter the prevailing consensus; but still the distinction remains. "When the cities lie at the monster's feet, there are left the mountains." What mountains? First of all, the mountain of righteousness, whose peak is usually shrouded in mist, whose slopes man seldom climbs without hardship and danger, and yet to whose enduring existence we steadily bear witness in the guilt that tortures our consciences and the wretchedness that stalks the world.

II

Second, beauty. It is not hard to forget that mountain today. In fact, it is

much harder to remember it. Of course, some of our neglect is not deliberate. We simply become so involved in other things that seeing, we do not perceive and hearing, we do not understand. Moreover, there is a great deal in the environment of most of us that can only be described as ugly. The uncontrolled industrialization of our cities, the mass production of our homes, the ravaging of our countrysides, the awkward adolescence of our experiments with new forms of art, the absorption in the profitable and the preoccupation with the practical — from such a culture beauty has often been largely excluded, and where beauty does not exist, it can hardly be found.

But some of the neglect is more reflective. "I wanted to do a show with real realism," a television producer once said. And where did he find his "real realism"? Among the petty hoodlums, prostitutes, homosexuals, unwed mothers, shoplifters, and pyromaniacs. Yet one need not deny the fact that what he found was real to make the counterclaim that reality has other dimensions, too. Is dishonesty more real than honesty, impurity more real than purity, perversion more real than wholesomeness? Is not one of the reasons why beauty is so often suspect among us the fear we have of being found gullible? Beauty, we think, is too good to be true. Taking delight in it is an evidence of immaturity, a token of philosophical shallowness, the proof that we do not know what life is all about.

Let me, then, reveal my immaturity, my shallowness, and my ignorance by confessing that I often emerge from my house on an early spring morning — or an afternoon in autumn, or an evening in summer, or a cold winter night — and find myself breathing a "Thank you, God!" which has only the most involuntary connection with any theological beliefs that I happen to hold. "Thank you, God, for the bright blue sky with never a cloud as far as the eye can see. Thank you, God, for the clean yellow tulips against the rich brown earth of my garden. Thank you, God, for the untrammeled white snow on the hillside above me. Thank you for the poetry of Browning and the novels of Hardy, for the plays of Shakespeare and the music of Bach, for the sculpture of Michelangelo and the painting of Raphael. Thank you for the unrewarded goodness of my parents, the loyal patience of my wife, the exuberant joy of my children. Thank you for work and play, for love and worship, for ideas and ideals, for hopes and dreams, for honor and faith and sacrifice."

The healing loveliness of unspoiled reaches of sky and sea and land; the exquisite charm of man's own noblest adventures with shape and with color, with sound and with story; the incredible radiance of a human spirit that asks no privilege save that of serving its fellows and seeks no reward except the welfare of man — they have not departed from the earth, these flashes of glory and grandeur, these glimpses of harmony and light. "When the cities lie at the monster's feet, there are left the mountains." What mountains? Second, the mountain of beauty, whose very nearness sometimes breeds contempt and whose wonders are often hidden by the jungle growth around it, but whose tender majesty is born anew with every morning and whose quiet splendor daily offers faith and hope and peace.

III

And then, third: love. I hesitate even to mention that word in this context. Words are useless if they do not mean for the hearers what they mean for the speaker, and the meanings of "love" are so diverse that "love" has lost most of its meaning.

"I love," we say. The words are simple enough in themselves, but so

much depends upon what follows: so much depends upon the object of the verb. Time was when the object would always be a person: I love my father, or I love my mother; I love Tom, or I love Mary. But not today. "I love," we say, and what is the object most likely to be? Orchids or roses, fried lobsters or charcoal steaks, sport cars or mink coats or Chanel No. 5.

"I love," we say. The words are simple enough in themselves, but even when the object of the verb is a person, so much depends upon the interpretation of the verb itself. Do we mean, "I love you because you are the means to some of my ends, because you are an instrument that increases my happiness, because you give pleasure to my body or support to my pride or security to my future?" Or, on a somewhat higher level, do we mean, "I love you because we need each other's assets, because we can exploit each other's talents with damage to neither and with profit to both, because we like the same things and enjoy the same experiences and share the same goals"? Or, on the highest level of all, do we mean, "I love you because I see in you the very handiwork of God himself; because I find in you a *person,* someone who can never be regarded as the means to an end but must always be counted an end in his own right; because in you I have encountered a part of God's creation that deserves my sympathy, my helpfulness, my devotion, and perhaps even my life"?

It is with this last kind of love that I am presently concerned, and upon such love the conventional limits cannot be imposed. "You shall love your neighbor as yourself," the ancient commandment goes. And who is my neighbor? "He is the near one and the far one," H. Reinhold Niebuhr has said; "the one beside the road I travel here and now; the one removed from me by distances in time and space, in convictions and loyalties. He is my friend, the one who has shown compassion toward me; and my enemy, who fights against me. He is the one in need, in whose hunger, nakedness, imprisonment and illness I see or ought to see the universal suffering servant. He is the oppressed one who has not risen in rebellion against my oppression nor rewarded me according to my deserts as individual or member of a heedlessly exploiting group. He is the compassionate one who ministers to my needs: the stranger who takes me in; the father and mother, sister and brother."

Love of that kind has little to do with liking and nothing to do with self-seeking. In the eyes of the world it is usually foolishness, and in the heart of its possessor it is frequently hardship and sorrow. But in the deep darkness of man's enduring hatred it is the flame that lights the way homeward, and before the threat of nuclear catastrophe it holds the only hope that man can yet be saved. "When the cities lie at the monster's feet, there are left the mountains." What mountains? Third, the mountain of love, whose simplicity is the deepest wisdom, whose mercy the surest justice, and whose gentleness the most incontrovertible strength.

IV

Fourth and finally, time. This is not precisely the word that I want, but I have not been able to find a better one. In part, what I have in mind is immortality, but I mean something vastly more inclusive than the mere persistence of an individual personality beyond its body's death. In part, what I mean is eternity, but I have in mind something far more personal than a cold infinity of days. Actually timelessness probably comes closest to my meaning — timelessness in the individual himself and timelessness in the universe around him.

Begin with the individual. I happen to believe in immortality. To be sure, I cannot prove it, but neither do I know anyone who can disprove it. I cannot tell

you what life after death is like, but neither do I know anyone who can tell you what it is not like. And for reasons that have their roots in the sensible goodness of God I believe that in the soul of man there is an eternal dimension which, beginning on the earth, extends to realms unearthly.

A couple of generations ago, there was a great preacher in England whose name was F. B. Meyer. He had a fatal disease, and one day he wrote to a friend that his doctors had given him only three days to live. "Don't bother to write," he said, and then he added those words so lately on the lips of Caryl Chessman: "we'll meet in the morning."[4]

Words like that are important to me. They are important to me because I believe them to be true, and their truth is important to me for reasons more immediate than any hope I may have of going on living forever. It takes some of the fever out of my life right here on the earth — some of the haste and some of the recklessness. In one sense, if I have forever, I have time — time for reading, time for thinking, time for friendship, time for service. In another sense, if I have forever, I have no time at all — no time for carelessness, no time for hatred, no time for cruelty; for I shall have to live with myself for a long, long time, and building, I had better build well. But in both senses, immortality is important to me: it makes a difference — or it ought to make a difference — in the life I live every day.

There are many people, however, who do not believe in immortality, and when I add time to the roll of my mountains, its presence on the list is not dependent on that faith. When the young Winston Churchill was studying at Sandhurst, there was an Egyptian at the school, and to the surprise of almost everyone, he showed no interest in digging for ancient Roman pottery in the fields around the institution. Pressed for an explanation, he replied that he was "not much interested in modern art."[5] And however unhappy the Romans might have been about his attitude, you have to say that the Egyptian had a commendable perspective. Whatever we may think about our own immortality, there is no denying the fact that the world has been here for a long time, and in spite of all man's threats against it, the world is likely to be here for a long time to come. People have existed on the earth for many thousands of years, and the chance is still great that they will exist on it for more thousands.

The further consideration, which makes these thoughts relevant to my present purpose, is that when the fathers eat sour grapes, the children's teeth are set on edge. People will still be alive on the earth when I am dead — people whose opportunities for significant existence will depend in large part on the way that I have lived before them. There is nothing I can do to change the past, but the manner of my life today affects not only today but also tomorrow. "When the cities lie at the monster's feet, there are left the mountains." What mountains? Fourth, the mountain of time, whose endlessness rebukes my despair, whose avenues invite my exploration, and whose infinite potentiality beseeches my faithfulness.

"When the cities lie at the monster's feet, there are left the mountains." If I were being graduated from college today, I hope that I should not forget them. I hope that in their rugged peaks I should find not only a refuge but also a mandate.

NOTES

1. "Shine, Perishing Republic," *Chief Modern Poets of England and America,* ed. Sanders and Nelson, p. 740
2. Spencer Press, p. 35
3. *The Purpose of the Church and Its Ministry,* p. 37, 38
4. *How to Become a Christian,* Samuel M. Shoemaker, p. 124
5. *Winston Churchill,* Robert Lewis Taylor, p. 89

ALUMNAE COUNCIL MEETINGS . . . .

Friday Evening Dinner
Woodland Dining Room

The Twelfth Annual Lasell Alumnae Council Meetings were held on April 1 and 2, 1960 at Rand Hall. President Elizabeth *Harrington* Logan '49 opened the Saturday morning meeting, welcomed the group and introduced the members of the Board of Management of Lasell Alumnae, Inc. and the two delegates from the newly-formed Long Island Division of the Greater New York Club, Beryl *Schelhorn* Frey '55 and Joan *Wolfe* Wickham x-'49, who were the guests at this year's Council.

Libby told of the new buildings at Lasell and that the Alumnae had furnished the living room in Ordway House and extended an invitation to all interested to visit the buildings. She reported on the Alumnae Scholarships awarded this year and spoke briefly of the American Alumni Council meetings which were attended by representatives from Lasell Alumnae, Inc. Libby announced that the reunion plan adopted last year will be continued this year. Alumnae Day on June 11, 1960 will feature the all-class catered luncheon served "under the big tent" on the Recreation Field.

Dr. Packard thanked the Alumnae for inviting Mrs. Packard and him to the Social Hour and Council Dinner on Friday evening and extended an invitation to tea at the White House at the close of the meetings. He spoke briefly about current activities on campus, told of the great need for a Student Center and a building to house the Secretarial Department.

After a recess during which coffee was served, Libby introduced the guest speaker, Mr. Edward H. Turner, vice president for development at Colby College. His topic was Capital Funds and he emphasized the importance of careful planning in advance for a long-range program and stressed the fact that one must create an atmosphere for giving.

A panel discussion was this year's innovation for the afternoon session. With Libby Logan as moderator, the panel included Marjorie *MacClymon* '32, Dorothy *Inett* Taylor '30, Priscilla *Alden* Wolfe '19 and Louise *Tardivel* Higgins '37. They reported on conditions pertaining to Class Secretaries, Clubs, Current Events at the college and the Alumnae Fund. A general discussion and question period followed.

ANNUAL MEETING OF LASELL ALUMNAE, INC. . . . .

The festivities of Alumnae Day, June 11, 1960, were concentrated for the second successive year "Under the Tent" on the Recreation Field. Reunioners — nearly 450 of them — registered at alumnae headquarters in Plummer Library, enjoyed morning coffee, met old friends and toured the Old and New spots on campus.

At eleven-thirty Elizabeth *Harrington* Logan '49 called to order the annual meeting of Lasell Alumnae, Inc. Libby welcomed all present and gave a brief résumé of the year's progress at the college. She announced that Dr. Blake Tewksbury has been appointed Lasell's new president and that Dr. Richard Packard will continue in his former position as Chairman of the Social Studies Department. It was also announced that the Board of Management had voted to have a portrait of Dr. Guy M. Winslow reproduced in color and presented to the college.

Alumnae Fund Chairman, Louise *Tardivel* Higgins '37, reported that the 1959-60 campaign was the most successful to date and extended thanks to Mr. Robert Brandriff, who served as Director. Winners of Alumnae Scholarships for 1960-61 were announced by Shirley *Gould* Chesebro '33.

Priscilla *Alden* Wolfe '19 extended greetings from the Board of Trustees, of which she is Chairman, and congratulated the Alumnae on their support of the Fund. She also encouraged all to ask questions and to take an active interest in the alumnae program.

Libby next introduced the president and treasurer of the Class of 1960, Martha *Yerkes* and Janet *Sawyer,* daughter of Frances *Wheeler* Sawyer '31. They presented a check in the amount of $780 to the Alumnae Fund and this contribution automatically entitles each member of the graduating class to membership in Alumnae, Inc. for the coming year.

Advantages of having the annual business meeting at the time of Annual Council Meetings were discussed and a motion was made and passed to change Article VI of the Constitution and By-Laws to read: "The annual meeting of Lasell Alumnae, Inc. shall be held at the time of the Annual Alumnae Council Meetings."

The slate of officers for 1960-61 was read by Priscilla *Parmenter* Madden '37, and it was accepted as read. Alumnae elected include: President, Elizabeth *Harrington* Logan '49; 1st Vice President, Lillian *Reese* Roche '50; 2d Vice President, Diane *Palady* Barry '49; Recording Secretary, Priscilla *Parmenter* Madden '37; Corresponding Secretary, Lillian *Feneley* Cooley '45; Treasurer, Ruth *Turner* Crosby '42; Assistant Treasurer, Ruth *Buswell* Isaacson '36; Alumnae Clubs Advisor, Dorothy *Inett* Taylor '30; Alumnae Fund Chairman, Louise *Tardivel* Higgins '37; and Scholarship Committee Chairman, Shirley *Gould* Chesebro '33. Directors for 1960-61 are: Priscilla *Alden* Wolfe '19, Antoinette *Meritt* Smith '23, Elaine *Towne* Batson '43, Betty *Williams* McGowan '47 and Elizabeth *Sleight* Dexter '53. Lorraine *Anderson* Crabtree '45 is chairman of the Nominating Committee, and will be assisted by Marcia *Kesseli* Allen '47 and Corinne *Capone* McGuiggan '49.

A check for the Scholarship Fund from the Chicago Lasell Club was presented by Margherita *Dike* Hallberg '10, a past president and former treasurer of the Illinois group.

The Class of 1910 drew an enthusiastic round of applause when nine representatives stood as the reunioning classes answered to Roll Call. Their reunion was planned by Josephine *Woodward* Rand, former president of Lasell Alumnae, Inc., while her sister, Nell *Woodward* Collins, served as chairman for the Class of 1915. Also from the 50th Reunion group came several long-distance travelers: Julia *Hamilton* Peters, Great Falls, Montana; Lucy *Aldrich* Berston, Flint, Michigan; Reva *Burman* Batt from St. Louis; and Margherita *Dike* Hallberg and Cornelia *Stone* from Illinois. Jessie *Matteson* Roy, president of the Class of 1925, came from California; and 1925 also boasted two reunioning "mothers and daughters" — Catherine *Beecher* Wood and Carolyn *Wood* Brox '59, and Margaret *Gordon* Ferguson with daughter, Nancy *Ferguson* Chapman '59.

The meeting was adjourned and a box luncheon was enjoyed by all.

Respectfully submitted,
PRISCILLA PARMENTER MADDEN '37
Recording Secretary

LASELL ALUMNAE, INC.
ANNUAL REPORT OF THE TREASURER

MAY 31, 1959 — MAY 31, 1960

GENERAL FUND CHECKING ACCOUNT

INCOME			
Balance on hand, May 31, 1959	$ 3,563.50		
Alumnae Contributions	12,837.00		
June Table Receipts	50.00		
Alumnae Luncheon Receipts	596.25		
Reunion Picture Receipts	143.00		
Project: Christmas Wrappings	866.40		
Partial Payment for May Issue of *Leaves* by Lasell Junior College	1,516.34		
TOTAL INCOME			$19,572.49
EXPENSES			
Leaves			
Printing and Mailing — Fund Issue	$ 1,371.96		
Printing and Mailing — Feb. Issue	1,219.32		
		$ 2,591.28	
Agents' Business			
15,000 Contribution envelopes & express chgs.	$ 197.85		
17,500 Envelopes, sketches & express chgs.	319.42		
Letterheads & express chgs.	342.45		
5000 stamps	200.00		
7500 Envelopes, letterheads & express chgs.	230.10		
		$ 1,289.82	
Council			
American Alumni Council Dues	$ 125.00		
Expenses to District I AAC Conference	93.50		
Expenses to Lasell Council for Two Alumnae	44.51		
Flowers, napkins, paper cups for Lasell Council	11.69		
500 Badges and cards for Lasell Council	25.33		
Speaker's expense to Lasell Council (donated to Lasell Alumnae Fund)	50.00		
		$ 350.03	

Projects			
Christmas Paper	$ 770.00		
Freight on Christmas Paper	23.28		
		$ 793.28	
*Furnishings for Living Room in New Dormitory**			
Rug and Pad	$ 1,845.00		
Furniture	1,098.95		
Fireplace equipment	93.93		
Portrait	159.00		
Mirror	90.00		
Clock	88.00		
Draperies, drapery fixtures and fabrics for covering furniture	537.86		
Two planters	20.00		
		$ 3,932.74	

*$4,500 appropriated — $3,932.74 presently paid out, additional $567.26 to cover the remaining outstanding bills

Miscellaneous			
Caterer — Alumnae Luncheons	$ 586.50		
Bonding — President, Treasurer, Asst. Treasurer	37.50		
Filing Tax Report with Comm. of Mass.	3.00		
One-half pymt. for tent for outdoor activities on Alumnae Day and Graduation	285.00		
Photographer — Reunion pictures	107.25		
Christmas cards for 1959 graduates	34.76		
Collection charges on checks	1.10		
¼-page ad in 1960 *Lamp*	15.00		
200 Birth certificates	10.00		
Bank service charge	8.69		
Petty cash	10.00		
Telephone calls	3.25		
		$ 1,102.05	
TOTAL EXPENSES		$10,059.20	
Transferred to Alumnae Building Fund		1,000.00	
TOTAL DISBURSEMENTS			$11,059.20
Balance on hand 5/31/60 (Newton-Waltham Trust Co.)			$ 8,513.29

SPECIAL FUNDS

General Fund — Newton Savings Bank			
Balance on hand 5/31/59	$ 9,771.68		
Add: U.S. Savings Bond Cashed	100.00		
Interest	243.56		
		$10,115.24	
Deduct: Transferred to Building Fund	$ 3,000.00		
Transferred to Scholarship Fund	2,000.00		
		$ 5,000.00	
Balance on hand 5/31/60		$ 5,115.24	
Auburndale Cooperative Bank — 5 shares	$ 1,000.00		
			$ 6,115.24

Building Fund — Newton Savings Bank			
Balance on hand 5/31/59	$ 1,108.03		
Add: Interest	87.47		
Gifts from Clubs	48.25		
Transferred from General Fund	4,000.00		
U.S. Savings Bond cashed	100.00		
Balance on hand 5/31/60			$ 5,343.75
Scholarship Fund — West Newton Savings Bank			
Balance on hand 5/31/59	$ 3,319.09		
Add: Interest	111.71		
Cooperative Bank Dividends	78.14		
Gifts from Clubs	1,245.00		
Transferred from General Fund	2,000.00		
Profit from Sale Christmas paper (1958-59)	68.80		
		$ 6,822.74	
Deduct: Gifts to 3 Scholarship Recipients			
Pymt. made to Lasell Jr. College	$ 1,000.00		
Balance on hand 5/31/60		$ 5,822.74	
Needham Cooperative Bank — 5 shares	$ 1,000.00		
			$ 6,822.74

TOTAL OF BALANCES		FUND DEPOSITORIES	
General Fund Checking Account	$ 8,513.29	Newton-Waltham Bank & Trust Co. (Checking Account)	$ 8,513.29
General Fund Savings Account	6,115.24	Newton Savings Bank (Gen'l Fd.)	5,115.24
Building Fund	5,343.75	Newton Savings Bank (Bldg. Fd.)	5,343.75
Scholarship Fund	6,822.74	West Newton Savings Bank (Schp. Fd.)	5,822.74
		Auburndale Cooperative Bank (5 shares)	1,000.00
		Needham Cooperative Bank (5 shares)	1,000.00
TOTAL 5/31/60	$26,795.02	TOTAL 5/31/60	$26,795.02

RUTH E. CROSBY, *Treasurer*

TOP-RANKING CLASSES IN THE 1959-60 ALUMNAE FUND CAMPAIGN . . . .

Highest Average Contribution:

1918 1921 1910

Largest Amount Contributed:

With 55 members or less:	1918
With 55-125 members:	1938
With over 125 members:	1956

Largest Percentage of Contributors:

With 55 members or less:	1908
With 55-125 members:	1923
With over 125 members:	1956

CONTRIBUTORS TO THE 1959-60 ALUMNAE FUND . . .

Note: The number of contributors includes all Life Members who contributed during the current year (indicated by an L in front of the name). Other Life Members are listed at the end of each class list. The count of each class for figuring the percentages includes living graduates with known addresses and non-graduate givers (the latter indicated by x).

All classes before 1906
Agent
Priscilla Alden Wolfe '19

Total amount contributed: $357.00
Number of contributors: 42
Average contribution: $8.50

1887
Mercy Sinsabaugh Ingalls
1891
Maud Snyder Davis
1891-92
Florence C. Wyman
1892-94
Grace A. Johnson
1893
Nellie M. Richards
1893-94
Clara Souther Lingle
1895
xGrace Dwinal Pushard
Mabel Taylor Gannett
1895-97
Myra L. Davis
1896-97
Bessie Brainard Schmadeke
1897
L Edith Howe Kip
Grace Washburn Hoskins
1899
Gertrude Watson Linscott
1900
Eva Raymond Perkins
xAlice Taylor Potter
1901
Isabella C. Clemens
Katherine E. McCoy
Lelia Walker Saunders
Harriette Ward Walker
1902
xMary Buffinton Chace
Georgie Duncan Seavey
L Bessie Fuller Perry
Ellen McGrew Hollenbeck
L Clara McLean Rowley
xCora Stone Trimmer
xBertha White Sprague
1903
Isabella Blackstock Beardsley
xIsabelle Bowers Church
xEmily A. Clemens
Agnes Drake Foss
L Edith Ebersole Doud
Mary Goodwin Olmsted
Bertha Hayden King
Ida Mallory Lyon
xLucia Parcher Dow
1904
xGrace Ordway Miller
1905
xBertha Aiken Meyers
Edith Harber Wright
Margaret Henderson Soule
xArgenta MacDonald Carothers
xEleanor Percy Irish
Barbara Vail Bosworth

Other Life Members:
Josephine H. West '91-'93
Georgianna Adams McElfresh '91-'92
Effie M. Prickett '91
Harriet L. Freebey '95
Josephine Chandler Pierce '96 (Deceased)
Emma Aull Duncan '98
Clifford Dasher Stephens '98
Evelyn Ebert Allen '99
Alice Jenckes Wilson '99
Alice R. Kendall '99
Elsie B. Reynolds '00
Joanna Deering Kirk '02
Kate Wheldon Plumb '02
xHelen Ebersole Swartzell '03
Jennie Hamilton Eliason '04
xHelen Royse Shirk '05
Laura Weaver Buxton '05

1906
Agent
Helen Carter Marcy

Total amount contributed: $63.00
Number of contributors: 7
Average contribution: $9.00

xLucy Miller Robotham
xElizabeth Polhemus Rockwood
L Maude Simes Harding
Sarah H. Strong
xElizabeth Thielens Miller
xMary-Florine Thielens Peeples
Lucy Wilson Errett

Other Life Members:
Edith Anthony Carlow
Helen Carter Marcy
Mildred Peirce Fuller
Irene Sauter Sanford
Dorothea Turner Moulton
Elsie Young Hayden

1907
Agent
Lilian Douglass Heeb

Total amount contributed: $73.00
Number of contributors: 9
Average contribution: $8.00

Helen Carter Johnson
L Fern Dixon Leahy
L Lilian Douglass Heeb
xCarre Fuller Eldridge
xDaisy Gilbert Buck
xHelen Gray Porter
Clara Huttenbauer Levy
xSadie Peckham Mayers
xCarrie Sessions Dodge

Other Life Member:
xJennie Drew Hinman

1908
Agent
Charlotte Ryder Hall

Total amount contributed: $102.00
Number of contributors: 8
Average contribution: $12.50

xImo Blakestad King
L Grace Emerson Cole
xElsie C. Fengar
L Grace T. Griswold
xAlice Hobbs Worcester
xEthel McCorkindale Harwood
L Louise Morrell Nestler
L Charlotte Ryder Hall

Other Life Member:
Elizabeth Love Macey

1909
Agent
Maria Riker Hume

Total amount contributed: $60.00
Number of contributors: 7
Average contribution: $8.50

Constance E. Blackstock
L Annie Crowe Collum
xGertrude Leonard McClanahan
Maria Riker Hume
Florence Swartwout Thomassen
Dorothy Wells Seller
Katherine Wheeler

Other Life Member:
Louise Funkhouser Colegrove

1910
Agent
Josephine Woodward Rand

Total amount contributed: $306.00
Number of contributors: 14
Average contribution: $22.00

L Lucy Aldrich Berston
xLucy Cox Nelson
L Julia Crafts Sheridan
Margherita Dike Hallberg
Marion Hale Bottomley
L Julia Hamilton Peters
L Mary Lumbard Courtney
xElizabeth P. Martin
Ina McLean Hunt
LxMabeth Shuttleworth Turner
xM. Ella Steenman Bryant
M. Cornelia Stone
xHarriet Wetsel Bryan
L Josephine Woodward Rand

Other Life Members:
Nell Carneal Drew
Mildred Goodall Fairbanks
Susan Stryker Brown

1911
Agent
Marion Ordway Corley

Total amount contributed: $55.00
Number of contributors: 7
Average contribution: $8.00

Vera Bradley Findlay
xDorothy Frost Frost
Kathleen M. Knight
L Marion Ordway Corley
Doris Powers Thomas
xMargaret Thacher Drury
Eleanor Warner Salisbury

Other Life Members:
Elizabeth Brandow Trumbull
Margaret Jones Clemen

1912
Agent
Ruth Coulter Bierer

Total amount contributed: $136.00
Number of contributors: 15
Average contribution: $9.00

Ruth Bachelder Luscombe
xBarbara Clark Colby
Ruth Coulter Bierer
Orra Hammond Pomeroy
Marion Joslin Oppenheimer
Charlotte Lesh Coats
Berenice Lincoln Beers
xMay Holdman
Annie Merrill David
Clara Parker Colby
Jane Parsons Westervelt
xC. Pearl Townsend
Mary Utter Maxson
Ruth Vollrath Ross
Winifred Whittlesey Knowlton

Other Life Members:
xGrace Douglass Schindler
xHazel Drew Adair
Florence Jones Allen
xSara Shuttleworth Houwert

1913

Total amount contributed: $65.00
Number of contributors: 6
Average contribution: $11.00

Alma L. Bunch
Georgina Fankboner Roberts
Mary Fenno Stirn
xEsther McCrory
xEdessa Warner Slocum
Adelle Wilson Moffett

Other Life Members:
Ruth Trowbridge Brown
Mildred Westervelt Warner

1914
Agent
Mary Quick Dean

Total amount contributed: $112.00
Number of contributors: 15
Average contribution: $7.50

xRuth Adt Stephenson
Mary H. Bingaman
Alleda Burnett Arneson
L Ruth Davis Giller
Maidie Dealey Moroney
Elsie L. Doleman
Myra Eby Craighead
Marcia Fogg Moore
Dora E. Goodwillie
Dorothy Hartshorn Underwood
xE. Rose Hoefflin
Ruby Newcomb McCorkindale
Mary Quick Dean
Mildred Smith Leach
Ethel Vance Foster

Other Life Members:
Lois Brader Buckner
Dorothy Canfield Cheseldine

1915
Agent
Evelina E. Perkins

Total amount contributed: $98.00
Number of contributors: 13
Average contribution: $7.50

Irene Ball Sill
Katharine Bingaman Heron
Catherine Carter Rasbach
xMadeline Farmer Ryder
Frances Johnsen Edwards
Clara Paton Suhlke
Evelina E. Perkins
xEmma Robinson Petrie
xPauline Rowland Lane
Martha Schumann Laubenstein
Doris Waller O'Hara
xGenevieve Watkins Stecker
L Nell Woodward Collins

Other Life Members:
Myrtle Brix Spangler
Bess E. Emerine
Ada F. Patterson
Susan E. Tiffany (Deceased)
Gladys Wilkes McCutchen

1916
Agent
Marion Griffin Wolcott

Total amount contributed: $240.00
Number of contributors: 24
Average contribution: $10.00

xWilda Berkey Cartland
L Naomi Bradley Reed
Dorothy Brate McPherrin
xElizabeth Carleton Stillman
xEdna Christensen Beckwith
xConstance Davis Huberty

12th Annual Alumnae Council Meetings April 1 - 2, 1960

L. to r.: Elizabeth Harrington Logan, Mr. Edward H. Turner, Priscilla Alden Wolfe

Lavinia Fera McKinney
Adolphia Garnsey Ettinger
Helen S. Gerrett
Marion Griffin Wolcott
Sarah Hammond Brookes
Ruth Harris Frank
Lena Hauck Johnson
Maude Hayden Keeney
Margaret Jones Gill
Mildred Libby Kilgore
Eleanor McCarty Thomas
Helen Overholser Towle
Carol M. Rice
Elizabeth G. Richards
Madeline Sheldon Herfurth
Mabel Straker Kimball
Alma E. Sweet
Charlotte Whiting Clark

Other Life Member:
Helen Merrill Strohecker

1917
Agents
Marjorie Morrison Coburn
Ruth Burnap Jones

Total amount contributed: $128.00
Number of contributors: 10
Average contribution: $13.00

Ruth Burnap Jones
xMildred Goddard True
Helen Lesh Zerfas
xEvelyn Lincoln Miller
Marjorie Morrison Coburn
xCarita Palmer Moffett
L Helen M. Saunders
Dorothy Stewart Allen
L Mildred Strain Nutter
Mary Taylor Gish

Other Life Members:
Helen Bauman Routier
Florence Bell Merrill
Fannie Gates Frey
Jessie Shepherd Brennan
Helen Stephan Sterley

1918
Agent
Elsie Flight Wuestefeld

Total amount contributed: $566.00
Number of contributors: 7
Average contribution: $81.00

L Lydia Adams Godsoe
Constance Allen Dunbar
x Lillian Astill Ainsworth
Mildred Cary Eaton
Ruth B. Newcomb
Helen Smith Stone
L Gail Wilson Boynton

Other Life Member:
Dorothy Barnes Paine

1919
Agent
Mercie V. Nichols

Total amount contributed: $176.00
Number of contributors: 13
Average contribution: $13.50

Edith Abbott Chapman
Priscilla Alden Wolfe
Rosenda M. Cabrera
Olive Chase Mayo
Frances Coombs
xMary Eshleman Willauer
Dorothy C. Hall
Marguerite Houser Hamlin
xRuth Lapham Lyle
xElizabeth Moyer Wilson
L Mercie V. Nichols
Edith Vance Nicolson
Helen Webster Fitz

Other Life Members:
xRuth Cody Ball
Sarah Hopkins

1920
Agent
Freda Griffin Leining

Total amount contributed: $99.00
Number of contributors: 11
Average contribution: $9.00

LxCarolie Abrams Painter
Dorothy Burnham Eaton
Marion Eaton Gumaer
Lillian C. Grant
Freda Griffin Leining
Alice Grimes Griffin
Ruth D. Hayden
Caroline Lindsay Haney
Margaret Perley Downey
Julia Rankin Welles (Deceased)
Helen Sanborn Rowe

Other Life Members:
Elaine Bass Pierce
Anna Crane Sherwood
Doris Crawford Clovis
Isabel M. Fish
xKatherine Moss Shriner
Katherine Rice Broock

1921
Agent
Helen L. Beede

Total amount contributed: $341.00
Number of contributors: 12
Average contribution: $28.50

L Helen L. Beede
L Marian Bliven MacDonald
xEdith Geeson Seewald
Jeannette Geist Stanley
Janet Hannah Gibbs
xPriscilla Ingraham Lamb
LxHelen Jacobs
Mary King Sargent
Margaret Loomis Collingwood
L Ruth Rawlings Mott
Marion Stevens White
L Esther H. Story

Other Life Members:
Celina Belle Isle Forman
Lillian Doane Maddigan
Mildred Knight Norwood
Gladys V. Lucas
Julia Russell Robertson
xMary C. Shannon

1922
Agent
Harriette Case Bidwell

Total amount contributed: $157.00
Number of contributors: 16
Average contribution: $10.00

Carolyn Badger Seybolt
Jean Field Faires
L Grace Gates Brown
L Helene Grashorn Dickson
xElizabeth Laughlin Wadsworth
Helen Libby Staples
Marjorie Lovering Harris
Mildred Melgaard Rees
xMarjorie Norris England
L Phyllis Rafferty Shoemaker
L Mabel Rawlings Eckhardt
Mayno Seltzer Richmond
L Barbara Smith Huntington
xMarion T. Weidman
Louise Weymouth Thompson
Lilian Wood Wood

Other Life Members:
Frances Angel Levenson
Iverna Birdsall Lutze
Harriette Case Bidwell
Ethelle Cleale Collett
Violet Comley Peirce
Sarah F. Crane
Florence Day Wentworth
Josephine Holbrook Metzger
Louise Jackson Davol
Elizabeth Madeira Campbell
Elizabeth Tarr Benton
Theresa Thompson Osborne
Jean Woodward Nelson

1923

Total amount contributed: $160.00
Number of contributors: 24
Average contribution: $6.50

Arline Allsopp DeHart
xMarion Austin Hakewessell
Florence Boehmcke Edmondson
Helen T. Buettner
Margaret Bullock Reed
Elizabeth Chandler Healy
L Carolyn Colton Avery
Anne Daugherty Slater
Ruth Dinsmore Tilton
Adrienne Fontaine Caron
xMary Godard Hadley
L Ruth Hopkins Spooner
xLisinka Kuehl Dawson
Helen Lightbody Smith
L Marjorie Lowell Weeks
Ida A. Markert
L Antoinette Meritt Smith
Jeannette Merrick Moss
Dorothy K. Millspaugh
xLouise Orr Daniels
Claire Parker Everett
Jessie Watters
Isabelle Whitcomb Jackson
Doris Wilde Lobdell

Other Life Members:
Ethel Cole Charters
xRuth Emery
Ruth Hills Livermore
Adrienne Smith Stone
Louise Woolley Morgan

1924
Agent
Dorothy Ballou Collier

Total amount contributed: $126.00
Number of contributors: 17
Average contribution: $7.50

Elizabeth Anderson Hanna
L Dorothy Ballou Collier
Gertrude Bardwell Hall
Dorothy Barnard
Adele Bigham Nelson
Frances Bliss Crosby
xDorothy Brown Inman
Matilda Daugherty Linn
Edith Hadley McLean
Isabel Lummus
Florence Merritt Baker
M. Marguerite Murray Keene
Esther Palmer Dwinell
L Helen B. Perry
Helen W. Robson
xBeatrice Tait Henrich
Katharine C. Webb

Other Life Members:
Edith Clendenin Stahl
Katharine Knox McClaren
Lucile Norris Leyda
Maude A. Wilcox
Alice Wry Anthony

1925
Agent
Helen McNab Willand

Total amount contributed: $146.00
Number of contributors: 19
Average contribution: $7.50

xAlice Batchelder Powers
Helen Black Sprague
Lois Bryant Warner
xEthel Clow Black
Dorothy Cook Reynal
Barbara Cushing Jenkins
Dorothy Hagadorn Taylor
Louise Hegeman Whitman
Ruby Holabird Keeler
Ruth Mayes Longmire
L Helen McNab Willand
Ruth Shepard Parmenter
Virginia Smieding Fenn
xEmma Smith Quereau
Sylvia H. Solari
Eleanor L. Steele
xClaire Stritzinger Daller
Grace Thayer Berkeley
Martha Wilcox Hills

Other Life Members:
Ruth A. Buffington
Eva-May Mortimer Riffe
Helen Wahlquist Wolcott

1926
Agent
Dorothy Aseltine Wadsworth

Total amount contributed: $134.00
Number of contributors: 21
Average contribution: $6.00

xNatalie Albury Boswell
Margaret Anderson Gage
Dorothy Aseltine Wadsworth
xBernice Cunningham Smith
L Helen Duncan Devereux
xElizabeth Eyler Crane
Mary Freeman Wisdom
L Dorothy Hale Brown
Mildred Hamlin Mather
Mariesta Howland Bloom
Anita Krakauer Doerr
Hazel Kramer O'Donnell
Grace Lawrence Groves
xMuriel L. McLauthlin
Dorothy Messenger Heath
Gertrude Moeller Baum
Emma H. Ockert
Madeleine Roth White
Doris Schumaker Walthers
Elizabeth Smith Lum
Elizabeth Van Cleve Giersch

Other Life Members:
Margaret Beck Hamlin
Sara Mackay Roblin
Elinor Stevens Stockman
Nadine Strong James
Mary Witschief Wood

1927
Agent
Esther T. Josselyn

Total amount contributed: $132.00
Number of contributors: 18
Average contribution: $7.00

LxGertrude Bicknell Harvey
Rosalie Brightman Rosen
Sylvia Chandler Hooker
Minerva Damon Ludewig
Elinor Day Conley
Carolyn Duncan Long
Lucy Field Wildman
Vera Hambleton Plunkett
L Esther T. Josselyn
Loretta Krause Eyer
Marjorie Maxfield Smith
Rosanna McConnell Wallis
Ethel Noyes Hathaway
Elizabeth Selkirk Chipps
Edith Stone Schure
Evelyn Suor Butterworth
Katherine Tufts Wiese
Virginia Wellington Fauver

Other Life Members:
Lilly Butters Schwartz
Alice Crawford
Lucy MacLeod Helm
Madalyn Patten Hoberg
Madeleine Robinhold Leinbach
Janette Smock Allen

1928
Agent
Lillian G. Bethel

Total amount contributed: $90.00
Number of contributors: 14
Average contribution: $6.50

Lillian G. Bethel
Phoebe Dotten Low
Evelyn Douglass Hooper
Kathryn W. Forgey
Mary Goodwin Culver
Caroline Hopkins McLean
Edith Hussey Adams
xBernice Kent Ennis
Helen Kowalewski Sandback
Josephine Laughton Hopkins
Barbara E. Lawson
xAlice M. Nydegger
Katherine Paige Colon
Hester Shaw Gordon

Other Life Members:
Margaret Behrens
Margaret Newman
Mary Pryor Miller
Mary Timmins Moulthrop
Marjorie Winslow MacCuspie

1929
Agent
Harriet Hewins Sanderson

Total amount contributed: $161.00
Number of contributors: 26
Average contribution: $6.00

Jean Ayr Baker
Preble Borden Gruchy
Katherine Braithwaite Woodworth
Charlotte Brooks Armstrong
Constance Chalmers Harlow
Constance Chase Marchant
Julia Clausen Bowman
Dorothy Cole MacRae
Emily Crump Ramstetter
Isabelle Daggett Wilson
Florence Fitch Osborn
Mary Groff Cooper
Harriet Hewins Sanderson
Harriet Holt Buker
Eleanor C. Humphrey
Mary Korper Steele
Marjorie Kuehn Brock
Betty Lyman Zsiga
xMarguerite McIlvain Ricker
Eleanor Pitcher Hansen
Ruth Rowbotham Strickland
Mary Thomas Neal
Louise Thompson Rondelli
Maude Williams Gittleson
Barbara Wilson Horton
Ellen Zacharias Cullen

Other Life Members:
xRuth Beckley Brown
Rosamond Cornell Cannon
Dorothy Hayward Sutherland
Marion Kingdon Farnum
Alice Pratt Brown
Ruth E. Richards
Marion Simpson Lunt
Helena Willson Hanson

1930
Agent
Phyllis Jensen Swenson

Total amount contributed: $140.00
Number of contributors: 13
Average contribution: $11.00

Joan Collier Cooper
Corinne Cowdrey Murray
L Clara Dietz Rosenburg
Jeanette Gessner Somers
Marjorie Hubler Kiefer
L Dorothy Inett Taylor
Phyllis Jensen Swenson
Harriet Kimberly Coale
Eleanor McKenney Black
Elsie Moore Johnson
Sylvia Morgan Williams
xRuth Richardson Pease
Frances Smith Miller

1931
Agent
Karin Eliasson Monroe

Total amount contributed: $121.00
Number of contributors: 13
Average contribution: $9.00

Ruth Bee Jackson
Mildred Bell Cole
Kathleen Comstock Lavis
Betty Condit Kessel
Dorothy Curtis Ashworth
Ruth Rohe Smith
Frances Long Bunnell
Lenna Lyon Hill
xJane Porter Brown
Helen M. Schaack
Pearl Thompson Hasey
Dotha Warner Jope
xElizabeth Way Kendall

Other Life Members:
Sarah B. Fletchall
Virginia Riley Richardson

1932
Agent
Gertrude Hooper Ring

Total amount contributed: $159.00
Number of contributors: 15
Average contribution: $10.50

Leslie Barker
Ethel Buchanan Horner
Mildred J. Guyett
Katharine Hartman Macy
Gertrude Hooper Ring
Gertrude Horner
Margaret V. Hrubec
Helane Jones Pressel
Marjorie A. MacClymon
xJanet McCartney Abel
Elizabeth Page Sealey

Annual Meeting
June 11, 1960

Minerva Pritchard Barratt
Elinor Small Domina
Barbara Stanley Ulrich
Marjorie Tarbell Quandt

Other Life Members:
Charlotte Cahners Glass
Julia C. Case
Edith Parsons Booth

1933
Agent
Charlotte Phillips Wilkins

Total amount contributed: $89.00
Number of contributors: 12
Average contribution: $7.50

xBette Andrews York
Helen C. Burwell
Barbara Edmands Place
Alice Fernandez Harkins
Shirley Gould Chesebro
Anna Mills Koeck
Christine Murphy Hohner
Charlotte F. M. Ockert
L Virginia Ogden Hayes
Martha Palmer Mack
Mary Shiveley McNeill
Ruth Stafford Clark

Other Life Members:
xLaura Dietz Rudginsky
Angelita Santiago Gebelein

1934
Agent
Helen Gibbs Studley

Total amount contributed: $105.00
Number of contributors: 12
Average contribution: $9.00

Phyllis Atkinson Stone
Roberta Davis Massey
xCaroline Frey Anderson
Helen Gibbs Studley
Helen Hall Streeter
L Mabelle Hickcox Camp
Jane Jensen Bailey
Marjorie Jones Hopkins
Barbara Kerr Marshman
Carol Morehouse Jones
Bettina Potter Janse
Eleanor Young Antoun

Other Life Members:
Celia Kinsley Percival
Virginia Leahy Berwick

1935
Agent
Eleanor Gebelein Greene

Total amount contributed: $135.50
Number of contributors: 23
Average contribution: $6.00

Betty Allenbaugh Weller
xKatherine Argersinger Scheirer
Barbara Briggs Stanton
Marion Cleveland Head
Harriet Colwell Reeves
xEleanor Dippel Reed
Charlotte Eames Terry
Frances Findlay Hall
Eleanor Gebelein Greene
Gertrude Heath Kehoe
L Barbara Iris Johnson
Margaret MacNaughton Dockstader
Gertrude Morris MacCallum
Barbara Ordway Brewer
L Mary Jane Selby Guerry
Beatrice Sharpe Arnold
Caroline Smith Goodwin
Sally Swanson Dahlberg
L Molly Upham Menges
Virginia White Wardwell
L Priscilla Winslow
Priscilla E. Wood
Barbara Young Leach

Other Life Members:
Barbara King Haskins
Sophia Latchis Lyras
Roberta Morrill Buchanan
xMiriam Nichols
Eleanor Ramsdell Stauffer

1936
Agents
Esther B. Sosman
Virginia Johnston Loud

Total amount contributed: $165.00
Number of contributors: 25
Average contribution: $6.50

Selma Amdur Aks
Marjorie Bassett MacMillan
Hildegarde Baxter Perkins
Ruth Buswell Isaacson
Priscilla Colson Lane
Mary Elton Remig
Frances Fairbrother Barber
Phyllis Gunn Rodgers
Virginia Hall Warren
xBarbara Henry Kop
Virginia Johnston Loud
Jeanne M. Keck
Elizabeth Kenney Farrington
Arlene Kerr Sonnabend
Ruth Keyes Wendt
Ruth Koritzky Kopelman
L Margaret Pearl Ide
Janice Remig Kelley
xAdelaide Shaffer Campbell
Janice Shutter Grant
Jeanne Siff Tapper
Jeanette Tifft Jeffcock
Charlotte Weitzman Rogers
Deborah York
Carolyn Young Cate

Other Life Members:
Muriel Ray Hunt
Audrey Smith Henderson
Esther Sosman

1937
Agents
Priscilla Parmenter Madden
Louise Tardivel Higgins

Total amount contributed: $157.00
Number of contributors: 24
Average contribution: $6.50

Frances Austin Ferris
xAnne Campbell Terrill
Flora Chicos Theodore
Dorothy Coffin Amon
Irene Dreissigacker Brimlow
Jane Eldridge Meaney
Ruth Fitzgerald O'Brien
Barbara Harding Kakas

Louise Hedlund Mercer
Marjorie Hills Buffington
Lucille Huse Chappell
Jean Meady
Betty Olson Cooper
Madeline Orcutt Arthur
Priscilla Parmenter Madden
Glennys Preston Allicon
xMary Ruth Sanford
Meta Searles Hopkins
Florence Stetson Pipes
L Louise Tardivel Higgins
Evelyn Towle Slotnick
M. Virginia Webb Tompkins
Augusta Williamson Lips
Elizabeth A. Wisdom

Other Life Members:
Betty Harrington Van Huysen
Margaret Harris Abreu
Eleanor Kenney Barthold
Marian Sleeper Hall

1938
Agent
Arlene Wishart Sylvester

Total amount contributed: $175.00
Number of contributors: 26
Average contribution: $7.00

Jean Allen Bird
Virginia Amesbury Stone
Betty Black Boynton
Olive Boynton Garron
Ruth Fulton Griffin
Marjorie Furbush Gledhill
Ritamae Hinchliffe McCusker
Mary Holton Bohling
Barbara Jeppesen Thomann
Dorothy B. Keyes
Janet Kunkel Funkhouser
Elizabeth Leland Kibbe
Alice Lockwood Leach
Eleanore Loeffler Olsen
Margaret T. McEnerney
Ruth Meighan Gillette
Elaine Meiklem Sargent
Carole Myers Lowe
Harriet Newcomb Stoughton
Jean Randall Dockham
Martha Romaine Jones
L Lee Shepard Wilgus
Virginia Squiers Read
Elizabeth Sylvester Robinson
Virginia Wilhelm Harshbarger
Arlene Wishart Sylvester

Other Life Members:
Priscilla Barker Neff
Jean Berry Yongue
Mildred Birchard Pentheny
M. Adele Brown
xEleanor Dresser Gross
Constance Hatch Knowles
Margaret Jones Howry
Mildred Royce Moffett
Alice M. Seidler

1939
Agent
E. Jean Burns Wilson

Total amount contributed: $135.00
Number of contributors: 21
Average contribution: $6.50

Barbara Albrecht Minnig
Nancy Allen Schmetzer
E. Jean Burns Wilson
Jeanne Daniels Wheeler
Margaret Fish McElrath
Helen Forsberg Powers
Norma Jacobus Riddle
Louise A. Johnson
Marjorie Lind Maxwell
Janice Marr Demer
Jean Michael Petersen
Cora Pratt Gillett
Vyrling Rawson
xPriscilla Schenck
Margaret Schneider Thieringer
Mary Jean Schultz Waddell
Marian Traxler Crum
Betty Wallace White
xEleanor Wentworth Person
Parthena Whipple
xJanet Whitten Smith

Other Life Members:
Marjorie Dietz Jacobs
Ruth Shepard Cushman

1940
Agent
Camie Porter Morison

Total amount contributed: $224.00
Number of contributors: 33
Average contribution: $7.00

Priscilla Aiken Sweet
Jeannetta Annis Richardson
Esther Bennett Quinlan
xEvelyn E. Bishop
Helen Bogert Horne
Ruth Bowman Burrough
Frances Britton Holden
Elizabeth Carlisle Muller
Priscilla Chapple Lindley
Dorothy Cooke Leary
Janice Donavan Neal
Elizabeth English Anderson
Adele Friedstein Schaye
Ruth Fulton Rardin
Marion E. Gray
Jane Hutchison Wulfing
Portia Kieser
Sybil Lander Fletcher
Marjorie Minchin Sheldon
Elizabeth Phillips Dick
Camie Porter Morison
Barbara T. Quirk
Julia Rankin Sprague
Grace Roberts Gummersall
xNancy Rudy Howard
Barbara L. Schilf
Priscilla Sleeper Sterling
Ruth Sullivan Lodge
Miriam Tappan Gilbert
Patricia Taylor Henderson
Dorothea Ulrich Eagleson
Luceal Welsh Berni
Helen Woodward Fassett

1941
Agent
Gertrude E. Fischer

Total amount contributed: $222.00
Number of contributors: 46
Average contribution: $5.00

Jane Abbott Wiederhold
Mary Elizabeth Allen Ryan
Mary Louise Allyn Ross
Eldora Anthony Kempe
Lucille Armand Boyle
Geraldine Bixby Averill
Jean Bohacket Pegram
Nancy Bommer
Dorothy Brewer Carlson
Susan Cairoli Peck
Imogene Caney Fair
Peggy Card Suydam
Josephine Caruso Kuchera
Barbara Clawson Zimmer
Jean Cooney Leitch
Virginia M. DeNyse
xVirginia Dostal Easterbrooks
Gertrude E. Fischer
Jane Gray Fisher
xLouise Greene Davis
Mary Haller Stone

Jayne Hein Muth
Lucille Hooker Paterson
Janet Jansing Sheffer
xMargaret V. Jones
Nancy Keach Paine
Shirley Lyons Bundy
Marie MacGregor Woodward
Dorothy Macomber Vannah
Nancy Maguire Mackinnon
xJoyce Master Foster
Frances McBride Perkins
Betty McGrath Brown
Janet Miller Schmid
Lois E. Newton
Jeanne Partisch McCall
Laura Pechilis Apostolu
Eleanor J. Pfaff
Elna Pollard Hanson
Mary Sawyer Philpott
Grace Sheffer Hendrick
Marian Timpson Intemann
Madeline Vivian Murphy
Virginia Whalen Petrie
Lucille Wielandt Speight
xMarjorie Williams Lovejoy

Other Life Members:
Ilene Derick Whelpley
Marian Fitts Sternkopf
Harriet Hanson Nelson
Charlotte Lakeman Patt
Dorothy Stuhlbarg Kopple

1942
Agent
Virginia Robinson Nast

Total amount contributed: $218.00
Number of contributors: 35
Average contribution: $6.00

L Elizabeth S. Allen
Marjorie Allyn Merrill
Patricia Annis Fetters
Margaret Barry Parker
Barbara Berkman Sherman
Ruth Bowlend Eckhoff
Doris Bracher Jenkins
June Cherry Bruns
Helen Cizek Niedringhaus
Mary Dobson Lincks
Shirley Egglefield Schless
Sybil Feinberg Stone
Mildred Fraser Pauley
Louise Freeman Coombs
xMargaret Grover Scott
Jean Hardy Canedy
Dorothy Higson White
Nina Hobson Mellor
Elizabeth Hutchison Buttrick
Barbara Kelly Morell
Nancy Ann Larsen
Doris Leach Almeida
Constance Lynch Walsh
Mary Mallory Carroll
Margot Moore Harley
Dorothy Mosher Stone
Marjorie Ray Blackett
Elaine Robins Abelson
Virginia Robinson Nast
Barbara Rockwell Tweddle
Gertrude Ruch Kauffman
Kathryn Starkey Litehiser
Ruth Turner Crosby
Barbara Walworth Starr
Anne Witney Shea

Other Life Members:
Nancy Gorton Ross
Mildred Slaunwhite Straw

1943
Agent
Eleanor Millard Parsons

Total amount contributed: $222.00
Number of contributors: 35
Average contribution: $6.00

Patricia Bixby McHugo
Carolyn Boyce Richards
Carol Brumond Allen
Carol Burns Fitzgerald
Jean Burroughs Rawson
Mary Chamberlin Skinder
Frances Church Sampson
Dorothy Coffin Bauer
xJane Cook Cardoza
Ruth Davenport Walker
Marilyn Isenberg Barnes
Elaine Kemp Johnson
Elinor Kuchler Hopkins
Nancy Leavis Bailey
Mary Ledbetter Bastean
Harriet Lindsey Dinsmore
Anita Mangels Sampson
Elizabeth McAvoy Marilley
Arline McKenna Wiggin
Eleanor Millard Parsons
Eloise Moffett Harper
Barbara Pearson
Jean Perry Thompson
Ann Preuss Olson
Ruth Purcell Beatty
Priscilla Redfield Potter
Janet Reid Sherwin
L Jeanne A. Revene
Anita Scott Wanner
Barbara Scott Wilson
Virginia Shaw
Olive N. Swanson
Jane Tarbutton Travis
Elaine Towne Batson
L Joyce Wagner West

Other Life Members:
Gertrude Baninger Duquette
xPhyllis Edmiston Olstad
Elizabeth Gorton Collier
Priscilla Houghton
Marjorie Langworthy Hegeman
Martha Maddock Heffner
Grace Marble Philbrick
Joan Moller Brown
Nathalie Monge Stoddard
Elsinor Prouty Mallory
Betty Schmidt

1944
Agent
Virginia Wolfe Perkins

Total amount contributed: $153.00
Number of contributors: 26
Average contribution: $6.00

Dorothy Annino Iseman
Barbara Bresette Greene
Elizabeth Burpee Crooker
Jean Campbell
Katherine Cogswell Darnton
Jodie Coudon McCluskey
Janet Dean Hannula
Jessie Doig Clark
Pat Egly
Dorothy Fuchs
Marion Gooding Christensen
Barbara Goodwin Flint
Carolyn Hill Plumer
Elizabeth Hills Eggers
Lorrayne Hron Hulton
Suzanne Lange Riddlemoser
Joe Leroy Bramm
Jane Maynard Robbins
Dorothy Nickerson Tehan
xFrances Pariseau Ouellette
Ruth Perkins Goodwin
Audrey Saunders Eisser
Vivian Snow Ohlhorst
xBette Walsh Schwartz
xMaxine Williamson Luther
L Virginia Wolfe Perkins

Other Life Members:
Eleanor Del Bianco Kosow
Norma Dietz Tarlow

M. Shirley O'Connor
Ann Scott Thompson

1945
Agent
Lynn Metzger Pharo

Total amount contributed: $260.00
Number of contributors: 47
Average contribution: $5.50

June Ahner Gilroy
Constance Arley Brown
Jane Baringer Wordsworth
Constance Blades Britton
Patricia A. Bound
Eleanor Bradway Lammers
Ursula Burns Keely
Jane Calderwood Price
Anne Carlin Schofield
xJoy Cartland Fowler
xCarol Colby McLane
Bernice Coyne Boon
Betty Curtin Crowell
Ruth Davis Burk
Stella Depoian Tatian
Lillian Feneley Cooley
Marilyn Ford Sampson
Carol Hauber Mitchell
Jean Henry Goggins
xDorothy Holman Potter
Florence Horne Bredahl
Barbara Keene Coan
xMarilyn S. Keyes
Rosamond Lees Gow
Elaine Macdonald Aldrich
Eleanor MacDonald Thurston
Isabella McEwen Price
Marilyn McNie Middlebrook
Lynn Metzger Pharo
Jean Mitchell Hunter
Marion Munro Waitt
Marjorie Olson Bjork
Priscilla Otis Drew
Saunda Pease Taylor
Constance Pettigrew Edie
Dorothy Piper Bottalico
Susanne Ross Westberg
Monica Ross Duffy
Annette Saacke Cherry
Elsie Simonds Follett
Martha Stonebraker Ely
L Althea Taylor Goldberg
Claire Tracy King
xPriscilla Warner Duncan
Barbara Wentworth Dean
xNancy Wilbur Vollers
Doris Wittman Ruckle

Other Life Members:
Emma Gilbert Carver
xElizabeth D. Knox
Naomi Lederman Grossman
Elaine McQuillan Marston
Susan Slocum Klingbeil

1946
Agent
Marge Norris Harris

Total amount contributed: $234.00
Number of contributors: 43
Average contribution: $5.50

Barbara Bickley Rieger
Anne Blake Perkins
Marilyn Blodgett Hall
Raemary Chase Duryea
Carol A. Cooley
Mildred Day Clements
Marilyn Dickson Liebenguth
Rose Emer Bucalo
Janet Garland Wilson
Ruth W. Goldner
xRuth Hancock Hall
Margaret Harman Salisbury
Barbara Harris Ryan
Joan Hodgdon Munson
Naomi Kahrimanian Kuzoian
Elizabeth Kendall Hunter
Patricia Luther Wilkin
Mary Jane Magnusson Megroz
Patricia Marland
Clare McCarthy Caffrey
Peggy Needham Ellis
Ruth Nordstrand Emery
Marjorie Norris Harris
xElizabeth A. Norton
Norma O'Shea Delaney
Phyllis Paige Downes
Lee Parker McBurnie
Valerie Pertsch Bartholomew
Louise Pool Langley
Grace V. Rayfuse
Betty Renison Ballard
Muriel Ross Benshimol
Margaret Ryan Sullivan
Jean Schultz Olliffe
Nan Somerville Blowney
Claire Stolzenberg Manger
Jean Thiel Weld
Joan Walker Doane
Jean Watson Wetrich
Barbara Weeks Dow
Elizabeth Wilks Hulbert
xJudith Woodbury Berenson
Kathryn Woolaver Parsons

Other Life Member:
xJean Davis Putnam

1947
Agent
Joan Lambert Laffin

Total amount contributed: $265.00
Number of contributors: 50
Average contribution: $5.00

Ann Alger Ehrlich
Margaret Beach Otis
Carol Birath Dennison
Elizabeth Brady Hickey
Mary Brown Gorman
Betty Carter Steele
xHelen Clay
Rose Marie Cote Butler
Clare Dickover Hallock
Nancy Duclos Krieger
Sybil Dunn Stevens
Millicent Entwistle Harmon
Joan Familton Gardner
Jeanne Franklin Bates
Mary Elizabeth Frew
Gloria Galley Longbons
Phyllis Haviland Hildebrandt
Carolyn Huntley Gentles
M. Joan Jones
Mollie Kendrick Pike
Marcia Kesseli Allen
Mary Kinney O'Connell
xLinda Koempel Tompkins
Joan Lambert Laffin
Marcia Landick Desmond
Margaret Leary Hacker
Carolyn Lewis Tufts
Ruth Maxted Mentall
Dorothy Milkey Cole
Jean Morgan Koenitzer
Mary Murray Sutton
Nancy Noble Ehrman
Rhoda M. O'Donnell
Suzanne Pearce Schultz
Rosemary Quilty Martin
Meriam Rainey Phillips
Jean Reynolds Thomson
Mary Ellen Roberts Gill
Marjorie Ross Lawrence
Ruth Small Stott
xBarbara Somerville Black
Gloria A. Sylvia Paolella
Marion Taylor Sanderson
Susan Voss Harrigan
xSally Waring Buffinton
Joan Warriner Ryder
Elizabeth Waters Harlow

Sally Waters Manning
Helen Widenor Bailey
Elizabeth Williams McGowan

Other Life Members:
Nancy Collett Hendricks
Olga Diamond Lake
xRuth Park Lanier

1948
Agent
Betsy Curtis Winquist

Total amount contributed: $379.00
Number of contributors: 65
Average contribution: $6.00

xJacquelyn Abbott Jones
Margaret Abrahamian
Jean C. Alexander
Jane Anderson Calhoun
xVeronica Aslanian Blacquier
Dorothy Azadian McKinnon
Virginia R. Bailey
Joanne Block Wilkinson
Elaine Burrell King
Janet Campbell Woodburn
Anne Chapman Berl
Susan Corbin Fusco
Betty Culver Thomson
Barbara Cumming Hadley
Betsy Curtis Winquist
Barbara Davis Whipple
Miriam Day
Helen Dethloff Kinsey
Mary Detwiler Fides
Paula R. Drake
Joanne Eaton Friborg
Jane Edsall Jacobs
Barbara J. Ershler
Laura Frederick Hellewell
Carol Galligan Massard
Louise Gleason Chock
Ardell Goodman Baker
Beryl N. Groff
Ellen Grover MacVeigh
xCharlotte Guptill Norcross
Virginia Hall Anderson
JoAnn Hanson Long
Michelle B. Hires
Barbara Jewell Allen
Alice Johnson Thornton
xLeona Karski Sweatt
Martha Kennedy Ingersoll
Carol Kronenberg Stone
Beulah Kwok Sung
Antonetta Lombardi Scorziello
Starr Maxson Winquist
Janet McLaughlin Merkel
Carolyn McLay Holden
Lois McLucas Martin
Jeanne Meyer Bird
Shirley J. Miller
Martha Moyer Anson
Eleanor T. Munro
Marilyn Newitt Jones
Barbara Noel Garvin
Norma Noyes Bouchard
Nancy O'Rourke Trevisan
Dorothy Page Kuehl
Elsie Paulson Chapman
Nancy Pettersen Miller
Jacqueline Pfeiffer Lueth
Barbara Rymer Cole
Mary Small Lee
June Smith Noreen
Shirley Thorne Brady
Shirley Tighe Barrett
Judith Tracy Shanahan
Muriel Ward West
Dolores S. Winslow
Gloria Wurth Harrison

Other Life Members:
Elizabeth Bain Hagerstrom
Margaret Hanson Marion
Florence Keeney Havens

Elizabeth Harrington Logan '49 with guests, Beryl Schelhorn Frey '55 and Joan Wolfe Wickham x-'49

1949
Agents
Nancy Lawson Donahue
Joanne Molan Wheaton

Total amount contributed: $403.50
Number of contributors: 71
Average contribution: $5.50

Dolores Anderson McCoy
Shirley Anderson Daly
Ann Ashley Sanderson
Barbara Berry Roberts
Marjorie Boynton Anderson
Phyllis E. Burckett
Jean Cook Jacobs
Joan DeGelleke Shrewsbury
Margaret Dobbie LaMarca
Carol Dunn Burns
Mary Ellen Fiske Brubaker
Shirley Greenhalgh Fadley
Helen Gurski Bulat
Nancy Hakala Simonds
Natalie Hall Campbell
Helen Hamilton Croot
Elizabeth Harrington Logan
Diane Heath Beever
Ann Hollett Munro
Martha Hurd Davenport
Louise Keene Mills
Marjorie Kimball Salter
Janice Levenson Sherman
Carolyn Loewe Jones
Nancy Macdonough Jennings
Grace Mahoney Schofield
Lois Mallon Maher
Meredith McKone Krieger
xAnn Mitchell Van Deusen
Audrey Mitchell McKibben
Joanne Molan Wheaton
Ellen Morris Phillips
Nancy Newhall Mackay
Shirley Olesen Somes
Mary Anne Otto Nelson
Diane Palady Barry
Joan Pauling Smith
Patricia Penry Van Hoesen
Beverly Peterson Bentley
Joan H. Phelan
Cynthia Platz Latham

Kathryn Poore Hamel
Barbara Potier Grey
Paulie Quilty Connolly
Elizabeth Rainville Hallenbeck
Katherine Raizes Stameris
Joyce Rathbun Spadone
Jacqueline Rollat Labarowski
A. Marilyn Ross
Josephine Sanborn Cossette
Mary Louise Schurman Palin
Carolyn A. Shailer
Shirley Simonton Foster
Alice Smales Young
Nancy Sondles Janiszewski
Joyce Stanley Pederzini
Emogene Starrett Anderson
Bambah Jean Stephenson Riedel
Virginia Towe Beck
Patricia Trammell Swanson
Betty Vail Morrissey
Jane Wadhams Hazen
Jewell Ward Ganger
Joan C. Warren
Joan Weiler Arnow
xKatherine White Lawrence
Judith Wilson Kelton (Deceased)
xJoan Wolfe Wickham
Jacquelyn Word Stallings
Jeanne Zedren Scott
Dorothea Zuschlag Torgersen

Other Life Member:
Nancy Lawson Donahue

1950
Agents
Sally Hughes Fasick
Carol Wolcott Godbout

Total amount contributed: $427.00
Number of contributors: 79
Average contribution: $5.50

Joan Antun Rednor
Marilyn Bartlett Erratt
Nancy Bean Lord
Margot Bergstrom Semonian
JoAnn Brooks Shaffer
xDeborah Brush Morse
Audrey Callahan Cohill
Anne Carpenter Towle
Barbara Chipman Will
Marcia Collingwood Martin
Joyce Collins Dunkin
xPatricia Dale Hartnett
Joyce Davies Harrison
Elizabeth Depoian Chicknavorian
xJanet Deutsch Bogue
Lois Dickerman
Joan Dorau Hohorst
Mary Dunham Weyand
Mary Ellen Edmonds Golden
Marion Ettinger McDonald
Janet Foley
Lois Form Senft
Clare Gammons McMullan
Barbara Grills Littlehale
Lorraine Grontoft Sutton
Joan Hahn Fern
Joan Harrington Price
Marilyn Haynes
Virginia Hopson Griffin
Nancy Houde Dyer
Marilyn Hubner Sherwood
Sally Hughes Fasick
Carol Husted Schneider
Betty J. Jones Bolton
Helen Kovalinas Ierardi
Diane Krause Sherman
Ariel Leonard Robinson
xMarilyn Maass Eramo
Elizabeth MacInnes Deal
Anne Mastin Egner
M. Janice McGoughran
Joan McKinney Aldrich
Dorothy Mills Graef
Ruth Mount Ivins
Marilyn Munson Farrar
Janet A. Murphy
Nancy Nelson Weiss
Marilyn Newhall Kendall
xJanice O'Brien Almond
Margaret C. Olson
Doris Oneal Becker
Jean Ostrander Lowman
Helen Panesis George
Jane A. Perry
Anne Pomeroy Bailey
Diane Ramsay Wessels
Lillian Reese Roche
Shirley Richman Miller
Joan Robilotto Gibson
Ruth Rosebrock Hardie
Lois Schaller Toegemann
Barbara Schnelle Orton
Winifred A. Schulman
JoAnne Secor Rier
Clara Silsby Lamperti
Sally Smith Brothers
Carolyn Snook Rauscher
Helen Spackman Wilson
June Spottiswoode Beaulieu
Judith St. John Peterson
Sally Starck Haven
Dorothy Torner Monahan
Phyllis Turner Yeager
xNorma B. Vigerstad
Joan Wallace Billings
Barbara Welles Smith
Helen A. Wetherbee
Mary Wheeler McKinley
Nancy A. Wilson

Other Life Member:
Elaine Orth Rodey

1951
Agents
Joan Kearney Cormay
Libbie Fleet Glazer

Total amount contributed: $395.00
Number of contributors: 76
Average contribution: $5.00

Barbara Adams Borden
Joan Alkire Behrle
Susan Baker Chase
Georgia Bakes Sigalos
Kathleen Ballard Heck
Joan Barnett Atwood
Maureen T. Barry
xLorna Becker Harrington
Joann Claflin Campbell
Marilyn Clark
Nancy Cusack Smith
Marjorie Cushing Gershaw
Dorothy Delasco Sines
Joy Detweiler Hostetter
Martha Edwards Whippen
Lillian Elias Freeman
Marjorie E. Fager
Barbara Ferns Becker
xPaula Flath Hurley
Libbie Fleet Glazer
Janet Fornoff Hauber
Priscilla Freeman McCartney
Margaret Gardner Larkin
Nancie Green Curry
Joan Groccia Cowan
Shirley Hannafin Adams
Barbara Harter Pinneo
Martha Hendrix Williams
Barbara Hill Breen
Mildred Hobson Gabron
Barbara L. Hoffman
Joan Howe Weber
Lois Hutchinson
Frances Hyde Ross
Jean Johnson Knowlton
xMaureen A. Kane
Joan Kearney Cormay
Charlotte Kelley Campbell

Jean Kilgore Owen
Karin Long Ernst
Dorothy McPherson Wickersham
Joanne Monahan Garrity
Roberta Morin Aronowitz
Patricia A. Morris
Beverly Pink Reynolds
Cynthia Porter Horton
Sarah Poteat Du Hamell
Elaine Quavillon Tull
Evelyn Quinzani Kerins
Patricia Raeder Crone
Patricia Reynolds Landehr
Peggyanne Riker Miller
Nancy Roetting Clifford
xElizabeth Ruppert West
Harriet Schwarz Hamilton
Joan Shinners Barker
Cynthia Stanley Spicer
Isabell Stanley Davis
Anna Stevenson Mangano
Margaret Stewart Robbins
Alice Stover Kochline
Sally Swainson Callahan
Nancy Topping Heely
xJanet Underwood Wall
Ann Van der Veer Lander
Mary Vogler Greene
Jo-Ann Vojir Massey
Mary Ellen Wait
Joyce Weitzel Flanagan
Carol Weldon Leahy
Janice Weyls Moore
Mary White Miller
Joan Williams Arnold
Robin Witt Mosher
Janet Wyman Meade
Joanne Zeigler Dupen

Other Life Member:
Mary Jane Clark

1952
Agent
Ann Rathburn Spadola

Total amount contributed: $376.00
Number of contributors: 75
Average contribution: $5.00

Ann M. Alden
Nancy Allen Banks
xMary Amon Richter
Jean Aslaksen Podimsky
Suzanne Baney Berghaus
Vilma Barbuto Herrick
xCarol L. Bresnahan
Betsy Brown Cramer
Phyllis Cain Benson
Joyce Carroll Mulcahy
Joan Caulfield McGean
Pauline Coady Goodwin
Mary Comstock Singarella
Nancy Cool Kaercher
Suzanne Davis Greenman
Emma DeFilippo Catalonotti
Mary Diggs Pearson
Winifred Domark Moylan
Joan Dunlap Fullerton
xMarjorie Dyer Hubbard
Ruth Easterlind Cederberg
Louise Easton Morris
xVirginia Easton Simpson
xDolores Eck Ellis
Joan Ellsworth Bateman
Betty Lou Foy Reid
Carol Frank Sweeney
Patricia Giles
Teresa Giordano Martignetti
Phyllis Gleason Riley
Barbara Herzog Burns
Joan Hess Brand
Lois Hickey Treacy
Joan Hockstuhl Wallace
Judith Horton Koch
Priscilla Johnson Foltz
Barbara Kane Mullin
Sally Lacock Walden
Jean E. McCambridge
Audrey McKay Prince
Eleanor Mekelones Marple
Mary Moore Plunkett
Joan Morrison Wilson
Dorothy Mulhere Barrett
Marlene Murray Zucker
xNancy Norton Thalheimer
Carolie Painter Wildrick
Merilyn Peck Erickson
Naomi Peck Kroner
Frances Peters Dunlevy
xElinor Peterson Reiffarth
Marie Piotti Maier
Carolyn Powers Fontaine
Colette Powers Davis
Joanne Purcell Brooker
Joeyna Raynal Rearwin
Joan Roberts Limmer
Marguerite Rudolf Mesinger
Elsie Salkind Scotti
Beverly Segerberg Britton
Nancie Shean Roth
Joan Siebert Mege
Rena A. Silverman
Carole Smith Diamond
Muriel Smith Favreau
Eleanor M. Sommer
Martha Thomas Hasak
Margaret Thompson Wheatley
Joyce Wardle Chapman
Shirley Warriner Randall
Phyllis Werblow Strompf
Nancy Whelton Herold
Mary Woodward Robinson
Barbara Wulbrede Pacocha
Pauline A. Zorolow

Other Life Members:
Marilyn McGuire
Dorothy Rich Anderson

1953
Agents
Janet M. Chase Ash
Elsie M. Knaus Klemt

Total amount contributed: $355.00
Number of contributors: 74
Average contribution: $5.00

Priscilla Alden Bemis
Margaret Angus Christman
xJane P. Bascom
Nancy Bilezikian Kamborian
Mary Blackham Kelly
Priscilla Boggs Killian
Carol Bridgetts Cadmus
Mary Burke Alexander
Janet M. Chase Ash
Jeanne Christiansen Lucas
Elaine L. Cowles
Diane Cueny Harden
Joan Darelius Chirnside
Louise Dawe Turner
Cynthia DeGelleke Cole
Shirley A. DeMund
Marie DiSilva Stocki
Evelyn Earle Lukeman
Joan Eckert Lowenstein
Jean Ewart Borman
Virginia W. Faesy
Karen Floberg Levis
Judith Gardner Whitehouse
Doris Gartner Gould
Shirley Gibbons San Soucie
xCarol A. Ginsburg
Lydia J.Gray
Martha Guhring Gremley
Elaine Harper Johnson
xGeraldine Hawes Pocius

Ruth Henning Sump
Deborah Higgins Hergenrother
Joan Hodgson Kangas
Barbara E. Howell
Doris Hungerford Zaenglein
Althea Janke Gardner
Joan F. Kelly
Nancy Kittell Martin
Elsie M. Knaus Klemt
Mary R. Krebs
Claire LaLiberte Adler
Audrey Lang Clark
Lois Lubets Allen
Marilyn Lyons Vanden-Handel
Kathleen MacGregor Randolph
June Martin Godfrey
Molly McBride Kalogeros
Barbara Morris Louria
Carol Morse Woods
Greta Nilsson Masson
Elizabeth Nuovo Johnson
Betty Lou Page
Helen Pearlstein Golden
Janet Pearson Hauck
xConstance Peterson Sloan
Sylvia Pfeiffer Nesslinger
Nancy Preston Strohmeyer
Jeanette Roberts Mann
Gail Robinson Venable
Barbara Ronan Gallagher
Donna Ross Wright
Elizabeth Sleight Dexter
Eugenia Snow Averill
Mary Thomas Justice
Audrey Thompson Riells
Beverly Thornton Hallowell
xAudrey Tluck Helming
Joy Ufford Penderville
Shirley Vara Gallerani
Jean Weeks Hanna
Mary A. Wiedenmayer
Virginia Wilder Ambard
Joan Wilckens Pittis
Lois R. Wilkes

1954
Agents
Sheila A. Collins
Sandra MacDougall Sullivan
Sandra Reynolds Grant

Total amount contributed: $416.00
Number of contributors: 87
Average contribution: $5.00

Mary Atterbury Bradshaw
Carol Bagley Jackson
Joan Blackburn Kaffel
Adrianne Borden Domey
Betty Born Deacon
Elaine Budarz Wiatrowski
Merilyn Budlong Trocino
Beryl Carron Thellman
Margaret Cary Waelter
Beverly Cassoli McCarthy
Marguerite Chandler
Ann Chidsey Moebius
Susan Cluett Stocker
Sheila A. Collins
Corinne A. Coyle
Marion Crossman MacCallum
Helen Doucette Graves
Annette Dufton Dagg
Martha Ellis Brooks
Karna Erickson Feltham
Kristin Fernlund
Patricia Flett Davidson
Joyce Fuller Brophy
Lenore Fuller Sherwood
xWillie Gomperts Hayduk
xMarcelline Govoni Holtze
Thelma Greenberg Florin
Carol Hachman Thurston
Marjorie Happ Pettit
Marilyn A. Hardacre
Frances Hayden Stavnitzky
Mary Hayden Durkee
Priscilla Head Davis
Nancy Hedtler Ford
Shirley Herold Johnson
Joan M. Hildebrandt
Nancy P. Horton
Roberta Horton Johnson
xNancy Husted Koerner
Corinda Johnson Deans
Susan Johnson Murphy
Fruma Kaplan Kaufman
Barbara Kelly Thoresen
Patricia Kelsey Scharf
Joy Lanner Bird
Elizabeth Lindsay Buhler
Roberta Loud Huh
Sandra MacDougall Sullivan
Jane Mackey Matthews
Ida Marrazzo Mutchler
Jeanette Marvin Brown
Jane Master Houston
Janet McElgunn Flynn
Carol Meyer LaViale
Virginia Michelini Parks
Frances Mitchell Van Alstyne
Sybil Moore Pinkham
Ruth Paetz Braun
Suzanne Palmer Lee
Nancy Perry Yoll
Martha Phillips Fearing
Joan Pickett Morrow
Bettina Pierce Romaine
Deborah Potter Waugh
Joan Rabbitt Downey
Shirley Read Lupien
Sandra Reynolds Grant
Oralyn Rice Emerson
Carol Rofer Hofmann
Dorothy Schanberg Goldman
Eleanor Sclare Mazur
Maroah J. Shailer
Elizabeth Shaw Morrison
Audrey Smith Ruggles
Harriet Solotist Goldsmith
Margaret Somerville Beringer
Janice Sparks English
Nancy Swanson Horsfield
Janice Sweet Morsilli
Priscilla VanDine Redmond
Penelope D. Thompson
Jane Urtel McQuade
Joanna Ward
Barbara Watts Rubino
Polly Weeks Cook
Janet A. Welch
Mary Wilson Kane

1955
Agents
Ann Harris Hughes
Mary Sweenor Ruggieri
Sally Warner O'Such

Total amount contributed: $491.00
Number of contributors: 94
Average contribution: $5.00

Abby Alderman Kleinberg
June Anderten Seifert
Joan Baker Cornell
Marlene Berman Lewis
Ruth Birch Bastis
Elizabeth Boday Fox
Evelyn Bradley Cochran
Nancy M. Bray
Marie Chol Cooper
Jane P. Clark
Suzanne Clark
Rhea Cooney Simonds
Anne Cranton Mix
Carol Ann Cunningham
JoAnne DiPietro DiMarco

Marion Domber James
Patricia Downing Card
Carol Ann Farley Murgia
Priscilla Fenton Abercrombie
Patricia Friberg Karnedy
Donna Gearhart Leo
Gail Gluck Davis
Nancy Goodman Cobin
Amalia T. Gori
Mary Lee Gowdy Belcourt
Susan Gray Lichtenstein
Ethel Griffin Browning
Patricia Gura Conroy
Barbara Hammett Mills
Joyce Happ Campbell
Genevieve G. Harold
Marcia Harrington McCarthy
Ann Harris Hughes
Elaine N. Heath
Diana Hendley Cooper
Charleen Herrling Smith
Ann Heyman
Janet Holmes
Dorothy L. Hunt
Barbara Judd Ozinga
Beverly Kimball Lamburn
Mary Klipper Singer
Lois E. Kuhn
Doris Lachhein Dickert
Sandra Lally Hovey
Joanne P. Larsen
Eleanor Lasky Lapides
Nancy A. Lincoln Martin
Shirley MacDonald Biamonte
Mary Mack Gutsche
Sally A. McGill
June McLaughlin Lombino
Carol Merwin Robinson
Jean Mills Einarson
Mildred Monahan Regan
Valerie Montanez Hooven
Joan E. Murano
Linda Nolin Ahern
L Marion Nutter Bredehoft
Nancy Peirce Driscoll
Helen Peters Guy
Ann Pierson Scott
Betty Price Scott
Stephanie Purcell Barton
Rose Ravalese Ermilio
Cynthia J. Raymond
Elizabeth J. Reynolds
Patricia Reynolds Fisher
Marguerite E. Roth
Jean Ryder Tyler
Beryl Schelhorn Frey
Maxine Seidel Lindemuth
Joan M. Shanley
Audrey Silver Rogers
Carole Smith Handler
Carol Jean Somers Irrgang
Sally Spicer Frazier
Sandra Stone Myerow
Dorcas Styles Hodgkins
Mary Sweenor Ruggieri
Francine Symonds Paresky
Angela L. Tabellario
Susan Thomas Wiard
Phyllis Thompson Vesey
Mary Jane Tidman Bridges
Nancy Tisler Hurley
Barbara Travis Hendrick
Cynthia A. Tredeau
Nancy Tripp Taylor
Susan Twichell Nelson
Marilyn Valter Maclay
Sally Visel Hayes
Sally Warner O'Such
Mary Waterman Weaving

1956
Agents
Ann Phelps MacKinnis
Amy Shuttleworth Jensen
Sandra Shelton

Total amount contributed: $578.75
Number of contributors: 121
Average contribution: $5.00

Nancy Ahlgren Tewes
Alicia Albright Kulp
Mary E. Augur
Ann August Marcus
Nelly Bachand
Betsy Belsterling Jordan
Judith Berger Hurwitz
Louise Bernson Neiterman
Elaine Bertini Roske
Joyce Bliss Doyle
Joan L. Bloch
Karen Bloom Greenblott
Gail Boynton Morris
Beverly Breed Hovey
Beverly Brown Barkevich
Linda Brown
Nancy Bumpus Huntley
Betsey J. Cairns
Elaine F. Card
Judy Caswell Allen
Marjorie A. Cavallo
Cynthia Christie Turner
Jane Churchill Bigelow
Sarah Churchill Downes
Dionisia Constantine
Carol Corning Richard
Dorothy A. Craig
Patricia Dahlgard Schroeder
Sandra Davis Hudson
Adele DeFrancesco Towle
Hanna E. Den Hartog
Mary Dorr LeVert
Priscilla Driggs Bevin
Lois Emmert Siebert
Janice Engstrom Barbato
Thelma Epstein Lapides
Dorothy E. Fayan
Carol Fitzpatrick Harrell
Natalie Flather Humphrey
Jean E. Flynn
Martha Forristall Smith
Barbara C. Foster
Gail W. Frank
Judith Gans Nathanson
Gail M. Gelinas
Cleo Giantis
Barbara H. Gorman
xPaula Harrigan Farrelly
Ann Hastings Peterson
Patricia Hayes Schoeller
Ann M. Hekemian
Sally Herman DeRosa
Joan Hoffman Wark
Patricia Holland Bird
Evelyn Holmsen Kertesz
Diane Jacobson Rosenberg
Carol Johnson McDonald
Carolyn Kelley
Leanne Kessler Skolnick
Therese Kilgore Mannix
Mary Laham Shagoury
Sandra Lavine Kanosky
Joan LeCaron Gevinski
Carol LeCompte Cuthbert
Patricia Lewis Flugel
Judith Littlefield Clark
Patti Lockwood
Patricia Luchka Butterworth
Kaye Mackler Aronson
Joyce G. Maroni
M. Joan Morris Frank
Marion Nelson Holland

Frances Nettleton Konsella
Susan E. North
Barbara D. O'Keefe
Reyna Olderman Stein
Mary F. Panetta
Gail Papin Hogan
Sallyanne Parker
Mary Parmakian Asadoorian
Ann Pasquale Bassett
Carolee Pedusey Virgilio
Bette Perlstein Shapiro
Carol Phalen Swiggett
Ann Phelps MacKinnis
Mary Porter Darroch
Elizabeth Proud Clawson
Bette Putnam Prokop
Sally Quicke Reiss
M. Patricia Quinn Gamerdinger
Sylvia Rafkin Hurwitz
Joan Raymond Healey
Elaine Richardson Lefebvre
Barbara H. Richman
Kathryn A. Rohleder
Antoinette Ruinen
Lorraine E. Saunders
Margaret Schwingel Kraft
Frances Scott Simmons
Carolee Scribner Cain
Sandra Shaw Lipsky
Evelyn Shear Pinsof
Sandra Shelton
Amy Shuttleworth Jensen
Carole A. Slamin
Patty Small Godiksen
Diana J. Smith
Nancy Smith Marchese
Sandra Smith Swain
Audrey Spawn Stockman
Phyllis Steckler Thomas
Cynthia Swett Watson
Katharine H. Taft
Marylyn L. Tomancak
Ann L. Tucker
Suzanne G. Wadsworth
Carolyn Whitford Knibbs
Carol Wuestefeld Sampson
Beverly J. Yaghjian
Joan Yaghjian Papozian

1957
Agents
Barbara J. Flint
Marcia Hamilton Killeen
Gayle Ness McLaren

Total amount contributed: $412.00
Number of contributors: 80
Average contribution: $5.00

Patricia Abeson
Magrit K. Babikyan
Barbara A. Bean
Edith Berger Kaplan
Joan F. Bergevin
xSusan Blake
Annette Bogdan Ferris
Camilla Carlson Ellsworth
Sally A. Collins
Eileen A. Conradi
Joyce Conza Swaine
Carol Crandall Stiles
Barbara E. Cupp
Anne Day Smith
Marjorie R. Day
Joan R. Deshefy
Patricia Dessureau Mercier
Marie A. DiGeronimo
Ann M. Donnelly
Barbara Eberhardt Manger
Marilyn Farrar Ambrose
Dorothy Fenley Manning
Virginia L. Field
Barbara J. Flint
Sue Garratt Wollard
Sheila Graham
Renate Griemsmann Judson
Muriel Hagerthy Brueck
Lenore E. Hagopian
Marcia Hamilton Killeen
Lorraine A. Hintlian
Patricia Howe Bassett
Frances Howell Rodenhizer
Marcia C. James
Roberta Jepsky Saltz
Martha Johnson Wheelock
Suzanne Jouret Kowalski
Carol Juechter Dixon
Ramona Kean Lane
xJoan Keezer Pecukonis
Sandra Kettle Rocknak
Ellen Kienzle Aikins
Caroline Killam Moller
Judith Komito Oster
Patricia A. Koules
Barbara Letson Weaver
Judith Leventhal Winer
Marcia Lipsey Freedman
Janet L. Lutringer
Audrey MacAdam Lowe
Lucile Martel Huggins
Iris W. Martin
Elizabeth May Kolls
Margaret R. McKinney
Anne L. Mills
Ann Moulton Hastings
Judith A. Muncaster
Christine R. Palluotto
Marilyn Pearce
Anita Polcari Hume
Jane E. Powers
Carol E. Preater
Jeanne Rice Morgan
Marion D. Ruttle
Charlene Sargent Kiley
Ann Marie Schneider
Anita R. Schueller
Shirley Silverman Kass
Nancy J. Sommer
Joan Stanford Chase
Barbara J. Sturges
Carol E. Swartz
Patricia Tarracciano Ciccone
Barbara L. Thorndike
Barbara E. Tounge
xGail Vose Etsch
Deanne I. Warren
Margaret Wefer Lang
Carol White Noerdlinger
Nancy E. Whitney

1958
Agents
Linda Ferrucci
Joyce Rutherford Shuey
Patricia Woolley

Total amount contributed: $521.25
Number of contributors: 89
Average contribution: $6.00

Virginia M. Ambrose
Betty Anderson Fairchild
Ann E. Avery
Susanne Babcock Edington
Constance Baker George
Carole Bartholomew Dusseau
Barbara S. Batty
Bonnie J. Beckwith
Sona M. Bedrosian
Audrey H. Biggerstaff
Andrea Bischoff
Jeanne E. Bradner
Linda Braslow
Barbara Bronstein Wolsky
Judith Brower Heyer
Cathleen L. Burns
Juliet K. Burwell

Gretchen D. Caldwell
Carol Ann Camillo
xSallee F. Camp
Eleanor Christie
Sally M. Clarke
H. Laurene Crowder
Barbara Ann Cummings
Margo E. Falzone
Linda Ferrucci
Peggy Fox Freidman
Jetta M. Fucito
Susan I. Greenhut
Elizabeth Hambro Burnes
xRochelle Harriet Lipsey
Marion Heinsohn Mitchell
Janet V. Hicks McCoy
Constance E. Johnson
Marion E. Karasik
Judith E. Kaufman
Marianne C. Keefe
Francine Klein Madison
Arlene Kosanowicz Hartika
Mary F. Landini
Marilyn A. Lanoue
Nancy S. Maloney
Nan McAuliffe
Joan McDaniels Rollins
Janet S. McPherson
Judith A. Meehan
Estaire E. Miller
Roxanne Miller Socolow
Barbara Montag
Margaret A. Moore
Mary Louise Moran
Helen D. Mowat
Myra E. Packer
Carole L. Paolino
Carol Ann Perrotti
Brenda L. Pioppi
Georgia P. Racheotes
Harriett L. Rafkin
Susan Rapaport Paul
Ann L. Reeves
Joan Reichert Strother
xSarah S. Requa
Mary Riordan McLean
xKatharine Robertson Campbell
Kathleen E. Robertson
Joyce Rutherford Shuey
Carolee Salowitz
Elaine Shanken Fischer
Sandra Sheller Lewis
Patricia R. Sindall
Marsha Singer Marshall
Jacquelyn E. Smith
Nancy Spargo Goodridge
Alba M. Spinale
Leila Kay Steen
Joyce Stirling Fox
Bette Ann Stubbe
Sylvia G. Tchakurides
Linda J. Truell
Starr Tupper Shannon
June E. Valter
Judith Watson Lewis
Betty A. Wellington
Marilyn Welter
Barbara Wenzel Carroll
xCynthia Willey McMillen
Gail Winalski Burd
Constance E. Wolcott Mason
Dorothy Woods

1959
Agents
Carol Grieve
Melisse Jenkins
Joan Valentine

Total amount contributed: $543.00
Number of contributors: 252

Frances R. Albert
Jean Alesio Johnson
Sondra Allen
Junis Anderson
Martha E. Anderson
Carol Anderten
Rosalind Aulisi
Mira A. Babarovic
Jean Babcock Watson
Linda Bailey Bolton
Barbara Baldauf
Barbara Balkus Sgroi
Linda Barber
Judith Barnstead Francis
Sandra Barton
Marilyn Beaton
Joan Becker
Sandra Bender
Nancy Bennett
Christine Bergfalk
Elizabeth Berglund
Beverly Bigelow Whitman
Ann Blair
Marjorie Borromey
Patricia Bowen
Cynthia Boynton Davis
Susan Bravman
Brenda Bresler
Carol Brett
Sally Bridger
Jean Britton
Sally Brockway
Celeste Brodeur
Cynthia Brossman Ancona
Ann Brown Boyle
Beverly L. Bush
Jean G. Caloggero
Shirley D. Carlisle
Catherine Carver
Barbara J. Case
Elinor R. Castano
Nancy H. Chapin
Suzanne B. Chapman
Sandra J. Chasnoff
Carol A. Civetti
Ursula Clark
Carole B. Cohen
Marcia B. Cohen
Joan C. Conradi
Frances L. Corthouts
Betsy L. Coulson
Ethel R. Croland
Katherine Crones
Nancy T. Crowell
Carol S. Cunningham
Nancy G. Cunningham
Joanne M. Curtis
Eileen E. Dahl
Elaine L. Daniels
Karen L. Daniels
Marie A. Darrell
Faye L. Davis
O. Linda Dazley
Katharina C. Decas
Lois A. DeCuollo
Sharon J. Deiml
Diane M. Dello Russo
Angelina DeMasse Maville
Gail A. Denby
Brenda Denison
Angela M. D'Errico
Marietta B. DeSesa
Carol F. Dick
Ann Donham
Ann B. Douglass
Patricia R. Dudley
Mary L. Duffill
Ruth Dugger
Jane C. Dwyer
Kathryn A. Eckert
Estelle M. Eisenberg
Nancy Emerson Sharpe
Holly L. Engel
Beryl D. Epstein
Barbara L. Faison
Dorothy M. Fantoni
Nancy Ferguson

Nancy A. Ferguson Chapman
Joanne E. Ferrera
Elsa J. Finard
Judith L. Foster
Nancy Fuller Lyons
Noreen Galvin
Fern Gendler
Barbara Gianferante
Myrna F. Goldberg
Lillian Goncalo
Joyce Goss
Nancy A. Gotz
Linda J. Gould
Joan C. Grannis
Judith R. Gratcyk
Martha Grearson Herbert
Elaine Greenberg
Carole J. Grieve
Barbara Grigely Hitchery
Elvira K. Grobel
Nancy J. Gronquist
Donna G. Grover
Joanne M. Gullo
Jean M. Hadlock
Sandra Hall Oberg
Anne W. Hanscom
Louise A. Harrison
Anne Hayden
Kathryn M. Heald
Elizabeth Healy
Susan Hearne
Mary E. Hess
Carol Hetherington
Carlene A. Hintlian
Marjorie Hoar Sherman
Lorraine M. Hope
Martha J. Houle
Barbara Howell Talbott
Maryann Hriniak
Esta R. Hurwitz
Sandra J. Istas
Melisse A. Jenkins
Patricia G. Jenkins
Beverly A. Juby
Mary D. Jusick
Sandra L. Kenney
Sara Kent
Alice M. Khachadoorian
Joanne M. King
Barbara Kirshman Wise
Linda E. Kitch
Mimi Klopp
Barbara Kneeland Sherwood
Dorothy M. Knobel
Lizbeth A. Kocher
Joanne Kotsaftis McLaughlin
Carole Kumins Nelles
Linda Larson Behrendt
Frances J. Lembo
Barbara Lewis
Marcia D. Lietz
Nancy C. Lincoln
Roslyn J. Lippman
Karen Lord Conroy
Susan McComb Powers
Brenda McLafferty Manchester
C. Jeanne McShain
Patricia McSheehy Hurley
Carol E. MacLeod
Judith A. MacVicar
Elaine M. Marcell
Joan L. Marino
Carolyn Matisoff
Barbara Maurer
Lyndell R. Mead
Alice Melvin
Brenda Miller
Margo C. Miller
Marilyn Miller
Joyce-Helen Mitchell
Judith A. Moller
Patricia E. Monahan
Katherine Moore
Brenda J. Moors
Katherine Morakis
Mary L. Morse
Carol Moskowitz
Dorothy R. Mulherin
Elaine R. Napoli
Anna Natsis
Sandra S. Nider
Frances Noel
Louise Ohanesian
Patricia A. Olsen
Jean F. O'Neill
Gladys Oro
Suzanne Paige
Madelaine C. Petralias
Sandra L. Poole
Diane Potts
Judith C. Quinn
Judith Rakosky Baskin
Elinor Rapaport
Dolores Raymond Follett
Frances Reid Kip
Patricia E. Reilly
Marcia Rideout
Dorothy E. Risteen
Susan D. Robertson
Judith S. Robinson
Nancylee Rotman
Janet F. Roy
Louise A. Ruma
Barbara M. Sabine
Claire Salamanis
Suzanne G. Saunders
Sandra Scanlon
Hannah Schmidt
Bonnie Seibert Hiscox
Jacquelynn Seth Greymont
Susan Shattuck
Judith A. Sherman
Judith Sias
Mary Sieracki Nash
Barbara J. Skolnick
Carol Slocum Capper
Joyce M. Smethurst
Eleanor Smith
Janet L. Smith
Elizabeth A. Snyder
Carroll A. Spelke
Joanne V. Spiro
Mary-Ann Stackpole
Harriet A. Stallings
Diane Strawhince
Maureen A. Sullivan
Linda Sullo Sanderson
Beverly Sutton
Joan L. Sycle
Ann Talberth Berkowitz
Mary Teegardin Magee
Anne B. Telfer
Judith E. Thayer
Margaret S. Thomas
Barbara Thompson
Joan Valentine
Christine M. Waible
Priscilla J. Wakeling
Julia Chu-Lu Wang
Karin Weeks
Janice Whitman
Judith Whitman
Nancy G. Wilder
Marjorie Williams
Priscilla A. Williams
Martha M. Winters
Mary B. Wisenburn
Carolyn Wood Brox
Barbara M. Woodhead
Jane Yeaton
xPatricia L. Hayes
xMary F. Howard
xJane Legsdin McLeod
xPhyllis A. Smith

Woodland Park and High School
Agent
Priscilla Alden Wolfe '19

Total amount contributed: $53.00
Number of contributors: 9

L Katharine M. Anthony
L Jean Barnes Butts
Alyce Conary Collins
Dorothy Fox Hartenstein
Tevis Huber Mellish
Eloise Lane Rideout
Georgianna Taber Lawrence
Doris Wilson Lehners
Jeanette Woodruff Fischer

Other Life Member:
Bertha McNerny St. Amand

Faculty and Administration

Total amount contributed: $224.00
Number of contributors: 29

Josephine A. V. Andrews
Harriet W. Atwood
June Babcock
Robert K. Brandriff
Carolyn E. Chapman
Anna de Monseigle
Frances K. Dolley
Margaret Ford
Margaret W. French
Ruth W. Fuller
Blanchie B. Hall
Elise L. Jewett
Sophia J. Josephs
Ruth E. Manghue
Sebastian F. Mignosa
Constance W. Milner
Julia Nelson Diggs
Lois Nelson Winslow
Eleanor S. Perley
Lois D. Polley
Evelyn Potts
Ruth H. Rothenberger
Muriel S. Sheppard
Amelia Terrazano
William Tinkham
Edward Turner
Dorothy Wadman
Hazel W. Weden
Mary S. Woodland

WHO IS YOUR EMPLOYER? . . . .

Many of the nation's leading business concerns support The Council for Financial Aid to Education through Matching Gifts. Among those participating are:

American Brake Shoe Co.
Bank of New York
Burlington Industries Found.
Campbell Soup Co.
Chase Manhattan Bank
Cleveland Electric Illuminating Co.
Continental Oil Co.
Dow Chemical Co.
General Electric
General Foods Fund, Inc.
B. F. Goodrich Co.
Gulf Oil Corp.
Hughes Aircraft Co.
IBM Corp.
Jones & Laughlin Steel Corp.
Kaiser Steel Corp.
Walter Kidde & Co. Found.
McGraw-Hill Publishing Co.
Manufacturers Trust Co.
Maytag Co. Found., Inc.
National Distillers & Chem. Corp.
Northrop Corp.
Owens-Corning Fiberglas Corp.
Pennsalt Chemicals Corp.
Pitney-Bowes Inc.
Scott Paper Co. Foundation
Smith, Kline & French Found.
Whirlpool Corp.
Young & Rubicam Found.

1960 CLASS AGENTS . . . .

Audrey Lynn Bergesen
Lamp Staff
Workshop Players

Linda Gerrard Chiaramonte
Jacket Winner
Vice President, Executive Council

Linda Telfer
Jacket Winner
Building Fund Chairman

FINAL REPORT OF ALUMNAE FUND CONTRIBUTIONS 1959-60

(September 10, 1959 - May 27, 1960)

Class	No. in Class*	No. of Contrib.	Percent Contrib.	Total Amount
All classes up to 1906	148	42	28	$357.00
1906	25	7	28	63.00
1907	20	9	45	73.00
1908	13	8	62	102.00
1909	15	7	47	60.00
1910	27	14	51	306.00
1911	18	7	39	55.00
1912	31	15	48	136.00
1913	17	6	35	65.00
1914	36	15	41	112.00
1915	34	13	38	98.00
1916	45	24	54	240.00
1917	40	10	25	128.00
1918	49	7	14	566.00
1919	25	13	52	176.00
1920	50	11	22	99.00
1921	49	12	24	341.00
1922	61	16	26	157.00
1923	57	24	42	160.00
1924	65	17	26	126.00
1925	58	19	33	146.00
1926	74	21	28	134.00
1927	76	18	24	132.00
1928	71	14	20	90.00
1929	94	26	28	161.00
1930	62	13	21	140.00
1931	82	13	16	121.00
1932	74	15	20	159.00
1933	68	12	18	89.00
1934	71	12	17	105.00
1935	87	23	26	135.50
1936	81	25	31	165.00
1937	95	24	25	157.00
1938	121	26	21	175.00
1939	123	21	17	135.00
1940	155	33	21	224.00
1941	183	46	25	$222.00
1942	168	35	21	218.00
1943	159	35	22	222.00
1944	130	26	20	153.00
1945	182	47	25	260.00
1946	177	43	24	234.00
1947	194	50	26	265.00
1948	238	65	27	379.00
1949	216	71	33	403.50
1950	226	79	35	427.00
1951	206	76	37	395.00
1952	215	75	35	376.00
1953	226	74	33	355.00
1954	252	87	35	416.00
1955	233	94	40	**491.00
1956	290	121	42	578.75
1957	232	80	34	412.00
1958	261	89	34	521.25
1959	252x	252		543.00
H.S. & W.P.		9		53.00
Fac. & Admin.		29		224.00
Special—Exch. on Canadian check				.85
Total	6257	2075	***	$12,837.00

*** = Includes 33 second contributors.

* The Count: Living graduates with known addresses plus non-graduate givers.

** Includes special matching contribution from Pennsalt Chemicals Foundation.

x Includes 248 graduates who joined as a class in June 1959, at Commencement. This class is not included in the competition by classes this year.

ATTENTION: ALL ALUMNAE

Change in Constitution and By-Laws
Voted and Approved, June 11, 1960

Article VI — *Annual Meeting*

There shall be an annual business meeting of the Corporation during Commencement Week.

(To read:) The annual meeting of Lasell Alumnae, Inc. shall be held at the time of the Annual Alumnae Council Meetings.

LASELL JUNIOR COLLEGE
REPULSAE NESCIA
1851

NOVEMBER 1960

LASELL LEAVES

LASELL ALUMNAE, INC.

Member of American Alumnae Council
since 1947

Officers and Directors

1960-61

President:	Elizabeth Harrington Logan '49 (Mrs. R. R.) 4 Columbus Terr., Newton Highlands (LA 7-7970)
Second Vice-President:	Diane Palady Barry '49 (Mrs. James) 89 Noblehurst Ave., Pittsfield (HIllcrest 2-9279)
Recording Secretary:	Priscilla Parmenter Madden '37 (Mrs. Leo J.) 6 Nobscot Rd., Wellesley (CE 5-3615)
Corresponding Secretary:	Lillian Feneley Cooley '45 (Mrs. Duane S.) 3 Garden Road, Concord (EM 9-3876)
Treasurer:	Ruth Turner Crosby '42 (Mrs. R. A.) 170 Harvard St., Newtonville (LA 7-8423)
Assistant Treasurer:	Ruth Buswell Isaacson '36 (Mrs. C. G. G.) 10 Laurel Ave., Waltham (TW 4-3366)
Alumnae Fund Chairman:	Louise Tardivel Higgins '37 (Mrs. C. A., Jr.) 150 Hickory Rd., Weston (CE 5-4690)
Alumnae Clubs Advisor:	Dorothy Inett Taylor '30 (Mrs. L. D.) 41 Brentwood Dr., Holden (Pleasant 6-3015)
Scholarship Committee Chairman:	Shirley Gould Chesebro '33 (Mrs. R. A.) 110 Carver Rd., Newton Highlands (BI 4-3654)
Directors:	Priscilla Alden Wolfe '19 (Mrs. L. P.) Box 854, New Hampton, N.H. (Bristol 4-2210) Antoinette Meritt Smith '23 (Mrs. W. N.) 110 Woodland Rd., Auburndale (LA 7-8961) Elaine Towne Batson '43 (Mrs. R. R.) 749 Commonwealth Ave., Warwick, R.I. (Regent 7-5540) Betty Williams McGowan '47 (Mrs. F. M., Jr.) 52 Brewster Ave., Braintree Highlands (VI 3-5097) Elizabeth Sleight Dexter '53 (Mrs. C. G.) Trim Town Rd., North Scituate, R.I. (Niagara 7-5321)
Alumnae Secretary:	Marjorie A. MacClymon '32 Lasell Junior College, Auburndale (LA 7-0630)

LASELL LEAVES

Editor:	Marjorie A. MacClymon '32
Assistant:	Winnifred Hill

LASELL LEAVES

VOL. LXXXVI NOVEMBER, 1960 NO. 1

IN THIS ISSUE:

On The Campus 3
Club News 5
Engagements and Marriages 10
Births 14
Class News 16

Cover: Lasell's new first family. L. to r. Dr. Tewksbury, Mark, Mrs. Tewksbury and Blake Grayson.

Published Quarterly by the Lasell Alumnae, Inc., Lasell Junior College, Auburndale, Mass. Second-class postage paid at Boston, Mass. Acceptance for mailing at special rate of postage provided for in Section 1103, Act of October 3, 1917, authorized on October 28, 1918. Subscription $3.00 Per Year Included in the Annual Alumnae Fund Contribution. Single copies of this bulletin may be obtained for 75 cents each.

September 1, 1960

To the Alumnae of Lasell Junior College:

During the past few weeks many of you have sent your best wishes at the outset of my association with Lasell Junior College. All of these letters have demonstrated one of Lasell's greatest resources: the intense loyalty, interest, and support of her alumnae body. I am deeply grateful for this welcome from former students, especially since I was a relative stranger to Lasell until last July 1.

You may be certain that I appreciate the Lasell tradition. Through the efforts and abilities of her governing officers, her faculty, students, and alumnae, Lasell has had a rich past and enjoys an eminent present. I assure you of my own determination that her future may be as great.

Most sincerely yours,

Blake Tewksbury

President

ON THE CAMPUS . . .

Marie R. Kaden '53

One of the most significant appointments to Lasell's administrative staff for the year 1960-61 is that of Marie **Kaden** '53 to the post of acting director of admissions. Marie was graduated in 1955 from the School of Public Relations and Communications at Boston University, worked for three years at a radio station in Portsmouth, N. H., and before returning to her Alma Mater in July was a secretary at the University Health Services of Harvard and Radcliffe.

Several new names appear on the faculty roster for the current college year. A special "Welcome Home" is extended to Mrs. Barbara **Hildreth** Parkhurst, who has rejoined the Chemistry Department. Miss Anne G. **Tanner** of Baton Rouge, Louisiana, is an instructor in psychology and sociology. A 1960 Phi Beta Kappa, summa cum laude graduate of Radcliffe College, she was a Southwest Regional Seven College Conference Scholar at Radcliffe and an Honorary Woodrow Wilson Fellow, 1960-61. Teaching Clothing Construction and Fashion and Personal Design is Miss Barbara **Baillet,** a graduate of Cornell University.

New to the Secretarial Department are Miss June C. **Fagg** and Miss Margie **Holifield.** Miss Fagg, who was graduated from Salem State Teachers College, attended summer sessions at the University of Massachusetts and is working for her Ed.M. at Boston University. Miss Holifield received her B.A. from Southern Illinois University and her M.A. from Michigan State. She was formerly a member of the faculty of the Mt. Carmel (Ill.) High School and Michigan State University.

Miss Aud K. **Hammer** of Oslo, Norway is new to the Physical Education Department. Miss Hammer received her master's in Physical Education in Norway and is presently working toward her English B.A. at Boston University. She has held teaching positions at the Hermes Women Sports Club at Grorud High School and at Teisen High School, all in Oslo. Assisting in the library is Miss Marie A. **Haas,** a former member of the staff of the Framingham (Mass.) Public Library.

Mrs. Jean E. **Copp** is instructing in Music Methods for the Child Study Program. A graduate of the University of Toronto, Mrs. Copp is a member of the Music Educators National Conference and has held many leading roles in Gilbert and Sullivan light operas.

Among the new male faculty members is Dr. William S. **Sahakian** of Dedham, Mass. Dr. Sahakian received his B.S. at Northeastern University, Ph.D. from Boston University in 1951, S.T.B. from Boston University in 1947, and his D.Sc. from Curry College in 1956. Dr. Sahakian is teaching psychology and sociology. Also a member of the Social Studies Department is Mr. Robert **Margolis,** who received his A.B. from Harvard and his

Ed.M. from Northeastern Graduate School. Mr. Margolis was a winner of the Albert Walter Swenson Public Speaking Medal in 1953.

Mr. George W. **Lane** of Boston has joined the English Department. He is presently working toward his Ph.D. at Boston University. While studying there he was granted the George Mark Sneath Poetry Prize, a graduate assistantship in English in 1958, and a teaching fellowship in English in 1958-59 and in 1959-60.

Advertising and Drawing and Design are being taught under the direction of Mr. Charles O. **Duke** of Manchester, Vermont. A graduate of the Massachusetts College of Art and the Franklin School of Professional Arts, Mr. Duke has contributed illustrations for use in the *Vermont Life* Magazine, and in 1959 received the distinctive Munsell Award.

The fourth annual graduation exercises of the Lasell Nursing Program were held on Sunday, September 25, at Winslow Hall. Degrees were granted to eleven nurses, including Linda **Dazley** '59, Sally **Brockway** '59, Sondra **Allen** '59, Dorothy **Risteen** '59, Mary Beth **Wisenburn** Sclafani '59, Margaret **Thomas** '59, Catherine **Carver** Robie '59, Linda **Barber** '59, Linda **Ferrucci** '58, Jane **Yeaton** '59, and Ann **Pearson** Light '58.

Principal speaker was Miss Muriel Vesey, director of nurses at Children's Hospital Medical Center in Boston. Following the ceremony, Dr. and Mrs. Tewksbury held a reception at their home for the graduates, their families, and other students currently enrolled in the Nursing curriculum.

ART AWARD WINNER...

Miss Beverly Hallam

Miss Beverly **Hallam,** recipient of the first Blanche E. Colman Art Foundation Award, sailed on September 30th for advanced art study abroad. The $5,000 scholarship was made possible under the will of Blanche E. Colman of Rockport, an artist and art teacher at Boston University. Miss Hallam was chosen for the award by trustees of the scholarship foundation, assisted by many Greater Boston art experts.

In 1957 she was the second prize winner in the painting division of the Boston Arts Festival, and recently one of her paintings was chosen and exhibited at the Institute of Contemporary Art and will be included in "View 1960," which will be circulated among museums during the season by the Smithsonian Institute of Washington, D. C.

Miss Hallam, a member of Lasell's faculty from 1945 to 1949 and former chairman of the Art Department, is an associate professor of painting and art education at the Massachusetts College of Art. She plans to tour Italy and will settle in France for the winter.

CLUB NEWS . . . .

BRIDGEPORT

MRS. ROBERT F. O'SUCH
(Sally Warner '55), *President*
51 Eunice Avenue, Fairfield, Conn.

MRS. LAWRENCE M. HURLEY
(Nancy Tisler '55), *Secretary*
20 Sharon Court, Milford, Conn.

NEW HAVEN

NANCY ROTMAN '59, *President*
57 Myron Street, New Haven, Conn.

JOANN CURTIS '59, *Secretary*
7 Del Terrace, Meriden, Conn.

A banner attendance was recorded at the joint Bridgeport–New Haven meeting on Tuesday evening, March 22, 1960. Eunice Stack O'Connor '31 was the hostess at this delightful supper meeting at which Dr. and Mrs. Richard M. Packard were the guests. In his own and very distinctive style, Dr. Packard held the attention of all as he reported the latest happenings at the college.

Those present included: Sheila McLaughlin Dunne x-'54, Joann Curtis '59, Joan Granniss '59, Carole Merwin Robinson '55, Audrey Silver Rogers '55, Joan Murano '55, Frances Bristol '55, Lyndell Mead '59, Joan Rabbitt Downey '54, Nancylee Rotman '59, Diane Strawhince '59, Nancy Tisler Hurley '55, Corinne Coyle '54, Elizabeth Field Smith x-'56, Linda Beebe x-'59, Charlotte Ockert '33, Emma Ockert '26, Barbara Davis Whipple '48, Geraldine Hawes Pocius x-'53, Judy Stone '54, Helen Kowaleski Sandback '28, Mildred Munson '32, Sally Warner O'Such '55, Ann Tucker '56, Betty Yeuell Collins '38, Judy St. John Peterson '50, Lorna Becker Harrington x-'51, Priscilla Alden Bemis '53, Janet Doderer Sampson x-'53, Barbara Baldwin Smith '50, Sara Parsons Kenney '48, Frances Stephan Howells '38, Dorothy Hagadorn Taylor '25, Sally Taylor Murray '49, Barbara Watt Rubino '54, Priscilla Freeman McCartney '51, Lorrayne Hron Hulton '44, Charlotte Gilman Kennedy '49 and Eunice Stack O'Connor '31.

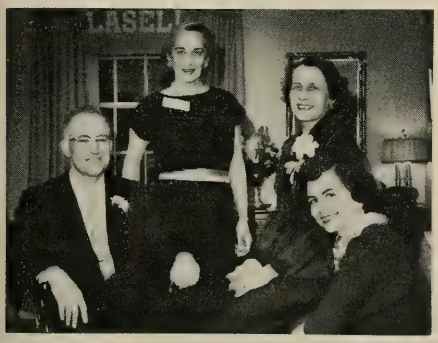

Bridgeport-New Haven Meeting March 22, 1960

Dr. Packard, Eunice Stack O'Connor '31, Mrs. Packard and Sheila McLaughlin Dunne x-'54

The New Haven Club held its annual spring tea for prospective students and Alumnae on Sunday, March 27th at the home of Naomi Peck Kroner '52. The hostess was assisted by Audrey Silver Rogers '55, Carole Merwin Robinson '55, Joann Curtis '59, Corinne Coyle '54, Priscilla Alden Bemis '53 and Barbara Baldwin Smith '50.

Alumnae Secretary Marjorie MacClymon '32 represented the college at the Bridgeport Club's annual meeting on Tuesday evening, May 10th. A buffet supper was served at the home of Sara Parsons Kenney '48.

CAPITAL DISTRICT (Albany)

MRS. ROBERT L. SMITH
(Joy Gustavson '50), *President*
1329 Rowe Road, Schenectady, N.Y.

MRS. EDWARD J. DOWNES, JR.
(Sally Churchill '56), *Rec. Secy.*
1829 Western Avenue, Albany, N.Y.

The annual spring meeting was held on April 12, 1960 at the home of President Joy Gustavson Smith. Dr. and Mrs. Richard M. Packard were our guests at the delicious buffet supper. The business session was very brief for we were anxious to hear from Dr. Packard, who spoke most enthusiastically about the program at the college. Many of us decided right then and there to make a concentrated effort to return to Auburndale — and *soon*. At the close of Dr. Packard's talk, the club presented him with a check to be directed to the Alumnae Scholarship Fund.

Those present at the April meeting were: Joy Gustavson Smith '50, Joan Shanley '55, Nancy Tripp Taylor '55, Jane Glassbrook Hamilton '43, Jane Ann Perry '50, Joyce Davies Harrison '50, Carolyn Sproat Spigner '32, Grace Douglass Schindler x-'12, Janet Garland Wilson '46, Ann

Alger Ehrlich '47, Josephine Caruso Kuchera '41, Millicent Horton Hughes '26, Nancy Hughes Smaldone '51, Eloise Smith Riley '26, Joyce Brandt Francis '49, Sally Duncan Connor '48, Angeline Emery MacCulloch '14, Daisy Gilbert Buck x-'07, Ann Winkle Winkler '50, Dorothy Paddock Forster '40 and Sally Churchill Downes '56.

CHICAGO

Mrs. Cornelius J. Peeples
(Mary-Florine Thielens x-'06), *President*
523 West Melrose St., Chicago, Ill.

Mrs. Paul H. Dick
(Betty Phillips '40), *Secretary-Treasurer*
1210 Michigan Avenue, Evanston, Ill.

The Chicago Lasell Club met for luncheon on Wednesday, March 23, 1960 at the home of President Mary-Florine Thielens Peeples. She shared with us some of the experiences of her recent trip to Venezuela, and Helene Grashorn Dickson commented on her winter visit to California and Mexico. During the business session, Mrs. Peeples was unanimously re-elected president and Betty Phillips Dick succeeded Carolyn Duncan Long as secretary-treasurer.

In April Catherine Morley King entertained a small group of members at luncheon in her lovely Wilmette home, and the May luncheon was beautifully served by hostess Doris Perkins Meyer at Skokie. At this meeting it was voted to send a gift to Lasell Alumnae, Inc. and Margherita Dike Hallberg, who planned to be in Auburndale for her 50th Reunion, agreed to take the check personally for presentation at the annual meeting.

The Chicago Club
July 20, 1960

Foreground: Betty Phillips Dick '40
Seated l. to r.: Bessie Thielens Miller x-'06, Julia Potter Schmidt '06, Mary-Florine Thielens Peeples x-'06, Helene Grashorn Dickson '22, B. J. Stephenson Riedel '49.

Standing l. to r.: Mrs. Thielens Phillips, guest, Cornelia Stone '10, Helen Guertin Campbell x-'18, Margherita Dike Hallberg '10, Gertrude McLaughlin Metelnick x-'40, Catherine Morley King '29 and Lucille Guertin Egan x-'13.

Helen Guertin Campbell entertained the club for luncheon on July 20th, and we were all especially interested in hearing first-hand reports of the college from Mrs. Hallberg. Helene Grashorn Dickson invited the members for luncheon at her Winnetka home on August 17, 1960.

Local area alumnae present at these meetings included, in addition to the president and secretary-treasurer: Elizabeth Thielens Miller x-'06, Julia Potter Schmidt '06, Margherita Dike Hallberg '10, Cornelia Stone '10, Lucille Guertin Egan x-'13, Helene Grashorn Dickson '22, Catherine Morley King '29, Helen Guertin Campbell x-'18, Doris Perkins Meyer x-'21, Gertrude McLaughlin Metelnick x-'40, B. J. Stephenson Riedel '49, Eleanor Rinebold Struve '24, Carolyn Duncan Long '27, Dorothy Taggart Krumsieg '32, Peg Perley Downey '20, Alice Wry Anthony '24 and Jean Dickson Treveiler '49. Guests at the July luncheon included Mrs. Thielens Phillips, a sister of our president, and Mrs. Earle Caldwell, Julia Potter Schmidt's houseguest.

CONNECTICUT VALLEY

Mrs. Raymond J. Moylan, Jr.
(Winifred Domark '52), *President*
274 Wethersfield Ave., Hartford, Conn.

Mrs. Ronald Godiksen
(Patricia Small '56), *Cor. Secy.*
160 Federal St., Elmwood, Conn.

Officers for the year include, in addition to the president and corresponding secretary: vice-president, Betty Lee Domijan Fournier x-'56; treasurer, Polly Weeks Cook '54; and recording secretary, Joan Pethybridge Thompson '57.

The club planned a tea in August for incoming and returning students and the annual meeting is scheduled for October 15, 1960 at the City Club in Hartford. Dr. and Mrs. Blake Tewksbury will be our luncheon guests.

EASTERN MAINE

Mrs. Donald Osborne
(Theresa Thompson '22), *President*
3 Church Street, Belfast, Maine

Mrs. Ralph Thompson
(Mary Lou Weymouth '22), *Secretary*
33 Miller Street, Belfast, Maine

The Eastern Maine Club held its annual spring meeting and luncheon at the Bangor House on Saturday, April 23, 1960. Dr. and Mrs. Richard M. Packard were our guests, and an invitation had been extended to the Southern Maine group to join us at this meeting. We were sorry they were not able to accept.

Dr. Packard, introduced by President Theresa Thompson Osborne, gave a most interesting and informative talk, bringing us up-to-date with the current college program.

At the brief business session it was voted to send flowers to Miss Maude Mathews '89 of Belfast, one of the college's oldest alumnae, on her 91st birthday. It was also decided that the fall meeting would be held on October 8, 1960.

Present at the Bangor meeting were: Dr. and Mrs. Richard M. Packard, Barbara Stover VandeBogert '33, Florence Wyman '91-'92, Faustina Curtis '88-89, Charlotte Ryder Hall '08, Pearl Thompson Hasey '31, Janis Houston Mountain '53, Theresa Thompson Osborne '22, Phyllis Applin Howe x-'28, Margaret Anthony Westcott HS '32-'34, Marion Roberts Dyer '29, Alice Fernandez Harkins '33, Helen Gray Porter x-'07, Georgie Duncan Seavey '02, Sally Thompson Carr '56, Barbara Tounge '57 and Mary Lou Weymouth Thompson '22.

LONG ISLAND

Mrs. Thomas A. Garrity
(Joanne Monahan '51), *President*
49 Richard Place, Massapequa, N.Y.

Mrs. Thomas H. Jones
(Carolyn Loewe '49), *Secretary*
4 Plymouth Road, Massapequa, N.Y.

Officers for the year 1960-61 are: President, Joanne Monahan Garrity '51; Vice President and Membership, Joan Wolfe Wickham x-'49; Secretary, Carolyn Loewe Jones '49 and Treasurer, Ann Hollett Monro '49.

Activities scheduled for the coming year include:

August 28th:	Tea for freshmen and mothers at the home of Joan Wolfe Wickham.
October 15th:	Luncheon — Stouffer's Restaurant, Garden City.
January 1961:	Dessert Bridge for benefit of the Alumnae Scholarship Fund.
April 1961:	Dance at Rockville Country Club. Details in the February LEAVES.
June 1961:	Beach Party to include husbands and dates. Details later.

NEW HAMPSHIRE

Mrs. Arthur Beever
(Diane Heath '49), *President*
R.F.D. #2, Upton Lane, Goffstown, N.H.

Joan M. Bates '58, *Secretary-Treasurer*
Purgatory Road, Mount Vernon, N.H.

Dean June Babcock was guest-of-honor at the annual spring luncheon held at the Manchester Country Club on April 30, 1960. Three 1960-61 freshmen were in attendance, including Paulette Sauvé, daughter of Charlotte Moreau Sauvé '32.

GREATER NEW YORK

Janet Holmes '55, *President*
3875 Waldo Ave., Riverdale, N.Y.

Mrs. Pierre Megroz
(Mary Jane Magnusson '46), *Secretary*
85 West Brookside Drive
Larchmont, N.Y.

The annual Spring Luncheon of the Lasell Club of Greater New York was held on Saturday, May 7, 1960 at Frank Cerutti's Restaurant on Madison Avenue. Dr. and Mrs. Richard M. Packard were special guests for the occasion, attended by thirty-one alumnae.

Janet Holmes presided at the business meeting and reviewed briefly the activities of the club for the 1959-60 season, which opened with a tea for prospective students at the home of Frances Angel Levenson '22. It was also announced that both Long Island and Westchester were definitely organized as "suburban" clubs with scheduled regional meetings and both groups would combine with the Greater New York Club at the yearly luncheon.

In the absence of Sally-Anne Munns '55, the secretary's report was read by Vice President Maxine Seidel Lindemuth '55, and Corinne Schlegel Cathcart '46 gave the treasurer's report. A letter of resignation from Sally-Anne Munns was read and Mary Jane Magnusson Megroz '46 was elected to fill this vacancy.

Janet then introduced Dr. Packard, who related all the new and interesting bits of information from campus, and we were all extremely interested in hearing about the new buildings and plans for renovating the Castle for classroom use.

PHILADELPHIA-SOUTH JERSEY

MRS. ROLAND SANSOUCIE
(Shirley Gibbons '53), *President*
2208 Joshua Road, Lafayette Hill, Penna.

HELEN W. ROBSON '24, *Cor. Secy.*
507 S. 42d St., Philadelphia 4, Penna.

The Ingleneuk Tea House in Swarthmore was the scene of the annual spring meeting of the Philadelphia-South Jersey Lasell Club. Josephine **Laughton** Hopkins '28, Josephine **Holbrook** Metzger '22 and Melisse **Jenkins** '59 gave interesting reports of the annual Alumnae Council Meetings held on campus the preceding weekend.

It was voted to send a contribution to the Alumnae Fund and the girls decided to send our annual contribution of handiwork to the June Table. Helen W. **Robson** announced the officers for the coming year: President, Shirley **Gibbons** SanSoucie '53; First Vice President, Helen **Hall** Streeter, '34; Second Vice President, Louise **Crank** Graham x-'53; Recording Secretary, Earline **Spigner** Black x-'53; Corresponding Secretary, Helen W. **Robson** '24 and Treasurer, Melisse **Jenkins** '59.

Attending the meeting on April 9th were: Helen **Hall** Streeter, Shirley **Gibbons** San Soucie, Melisse **Jenkins**, Lynn **Metzger** Pharo '45, Astrid **Selander** Wright '50, Isabella C. **Clemens** '01, Emily A. **Clemens** x-'03, Jennie **Hamilton** Eliason '04, Virginia **Chinian** Alyanakian '48, Betty **Cnossen** Whitehead '47, Libby **Stahl** Mott '28, Josephine **Laughton** Hopkins, Josephine **Holbrook** Metzger, Anna G. **Wood** x-'18 and Louise **Crank** Graham x-'53.

PITTSBURGH

A pleasant social hour and delicious luncheon preceded the reorganization meeting of alumnae in the Pittsburgh area on Wednesday afternoon, September 28th. Lenna **Lyon** Hill '31 and Mary **Fitch** Huggett '34 were responsible for the successful party held at The Pittsburgh Club.

Tentative plans were discussed for a meeting in the spring and all alumnae in the vicinity are urged to contact Lenna — Mrs. Richard Hill, 1111 Ingomar Heights Road, or Mary — Mrs. John M. Huggett, 318 Locust Street.

Former club president, Ida **Mallory** Lyon '03, unable to attend the meeting, sent all good wishes to the group. Those present included: Corinne **Richter** Devol '04, Huldah **Mathews** McKnight '18, Margery **Deffenbaugh** Hoop '18, Clara **Spinney** Colby '18, Miriam **Bell** Bell '19; Katherine **Knox** McClaren '24, Jane **Hupman** Preston '31, Lenna **Lyon** Hill '31, Marjorie **MacClymon** '32, Mary **Fitch** Huggett '34, Elizabeth **Dupka** Cupp x-'35, Joan **Darwent** Ross '50 and Carol **Slocum** Capper '59.

RHODE ISLAND

MRS. DONALD P. CHIRNSIDE
(Joan Darelius '53), *President*
86 Oak Hill Drive, Cranston, R. I.

MRS. ROBERT B. DAVIDSON, JR.
(Marilyn Weeden '49), *Rec. Secy.*
103 Pettis Drive, Warwick, R. I.

The Colonial Room of the well-known Grist Mill Tavern was the scene of our annual meeting on Wednesday, May 11, 1960. Club officers for 1960-61 were presented to the group: President, Joan **Darelius** Chirnside '53; Vice President, Betty Lou **Foy** Reid '52; Corresponding Secretary, Nancy **Gronquist** '59; Recording Secretary, Marilyn **Weeden** Davidson '49; Treasurer, Lois **Schaller** Toegemann '50; and Program Chairman, Marjorie **Morrison** Coburn '17. Guest speaker, Marjorie **MacClymon** '32, brought us up-to-date on campus activities and we were all especially interested to learn of the appointment of Dr. Blake Tewksbury as Lasell's new president.

Fifteen members enjoyed a summer cookout supper at the home of Joan **Darelius** Chirnside in early June, and we welcomed our newest alumna, Susan **Elsbree** '60 to our group.

ROCHESTER

MRS. BRETT GUTSCHE
(Mary Mack '55), *President*
171 Raleigh Street, Rochester, N. Y.

BARBARA FOSTER '56, *Secretary*
44 Landing Road South, Rochester, N. Y.

The final official meeting of the 1959-60 year was devoted to making yarn dolls, which were sent to the college for the June Table Sale. It was decided to have an informal get-together and on June 21st a group of the girls met for a Dutch-treat dinner. Those present included: Nancy **Webb** Canepa '51, Nancy **Hakala** Simonds '49, Martha **Stonebraker** Ely '45, Lydia **Gray** '53, Mary **Mack** Gutsche '55, Doris **Hungerford** Zaenglein '53, Joan **Baker** Cornell '55 and Barbara **Foster** '56.

WASHINGTON, D. C.

Mrs. W. S. Kane
(M. Patricia Wilson '54), *President*
3419 Tulane Dr., W. Hyattsville, Md.

Mrs. J. P. McCusker
(Ritamae Hinchliffe '38), *Rec. Secy.*
3048 S. Buchanan St., Arlington, Va.

The third meeting of the 1959-60 season of the Washington Lasell Club was held at the home of Ellen **Grover** MacVeigh. It was voted to send a contribution to the Alumnae Scholarship Fund and our local contribution to the Foreign Student Service Council.

Our April luncheon was held on Saturday the 30th at the Watergate Inn in Washington. President Pat **Wilson** Kane welcomed the seventeen members present and announced that Janet **Payson** Dinan would serve as treasurer, succeeding Dorothy **French** Lally, who resigned because of ill health.

Attending the March and April meetings were: M. Jeanne **Meyer** Bird '48, Jennie **Levanthal** Brooks x-'18, Harriet **Lindsey** Dinsmore '43, Catherine **Worrall** Flint '28, Edna May **Goodrich** x-'33, Jane **Master** Houston '54, Pat **Wilson** Kane '54, Elizabeth **Way** Kendall x-'31, Ruth **Park** Lanier x-'47, Carol **Weldon** Leahy '51, Ellen **Grover** MacVeigh '48, Ritamae **Hinchliffe** McCusker '38, Agnes **Neu** '39, Charlotte **Guptill** Norcross x-'48, Barbara **Bates** Perkins '47, Marion **Taylor** Sanderson '47, Anne **Campbell** Terrill x-'37, Janice **Marr** Demer '39 and Pauline **Philbrick** Gritz '35.

WESTCHESTER-LOWER CONNECTICUT

Mrs. John L. Sigalos
(Georgia Bakes '51), *President*
311 Rye Beach Avenue, Rye, N. Y.

Mrs. Leon H. Kowalski
(Suzanne Jouret '57), *Cor. Secy.*
Dale Drive, Byram, Conn.

An organization meeting of the Westchester Division of the Greater New York Club was held in April at the home of Georgia **Bakes** Sigalos '51. In June Mabel **Fastiggi** Fiscella '54 entertained the group at her Port Chester home and the girls voted to participate in the Christmas Wrapping Paper project for the benefit of the Alumnae Scholarship Fund.

Present at the initial meeting were: Mabel **Fastiggi** Fiscella '54, Betty **Lindsay** Buhler '54, Janet **Holmes** '55, Madeline **Edie** Roslund '39, Claudia **Awad** Razook '51, Margaret **Wefer** Lang '57, Suzanne **Jouret** Kowalski '57, Joan **Baum** Deutsch '50, Phyllis **Werblow** Strompf '52, Corinne **Schlegel** Cathcart '46, Priscilla **Johnson** Foltz '52 and Georgia **Bakes** Sigalos '51.

On Sunday afternoon, September 11, the club entertained at a Mother-Daughter Tea at the White Plains home of Joan **Baum** Deutsch '50. Fourteen freshmen and their mothers attended and three members of the Class of 1961 were present.

WESTERN MASSACHUSETTS

Mrs. Donald Hacker
(Margaret Leary '47), *President*
34 Highland Street, Longmeadow, Mass.

Mrs. Robert Miller
(Peggyanne Riker '51), *Secretary*
10 Chestnut Hill, North Wilbraham, Mass.

The annual luncheon and business meeting was held on Saturday, May 21st, at the Old Storrowtown Tavern in West Springfield. Following luncheon, Carolyn **Powers** Fontaine '52, outgoing president, announced the officers for 1960-61. They include: President, Margaret **Leary** Hacker '47; Vice President, Jeanne **Moseley** Frank '56; Secretary, Peggyanne **Riker** Miller '51 and Treasurer, Virginia **Paolillo** '56.

Barbara **Baldwin** Smith '50 reported on the College Night at Storrowtown Music Fair. Lasell is one of many alumnae groups in the Springfield area to sponsor the performance of "Carousel" on August 29, 1960.

WORCESTER

Mrs. Edmund J. Aheasy
(Elizabeth McCarthy '53), *President*
9 Sun Valley Drive, Worcester, Mass.

Mrs. Robert P. Wolcott
(Margaret Smith '39), *Cor. Secy.*
25 Raymond Avenue, Shrewsbury, Mass.

The annual meeting was held on May 17, 1960 at the home of Virginia **Dostal** Easterbrooks x-'41 in Dudley, Mass.

It was voted to have a coffee hour in September for the 1960 freshmen and their mothers.

The following officers were elected: President, Elizabeth **McCarthy** Aheasy '53; Vice President, Betty **Scrimgeour** Reney x-'46; Recording Secretary, Amelia **Yankus** White '41; Corresponding Secretary, Margaret **Smith** Wolcott '39 and Treasurer, Eleanor **Smith** Cutting x-'28.

Engagements

Rhoda **O'Donnell** '47 to Carl Walter Erickson.
Joan **FitzGerald** '47 to James J. Cole.
Shirley Ann **DeMund** '53 to William H. Beard.
Joan Marie **Sevigny** '53 to Stanley S. Noble.
Sheila A. **Collins** '54 to Robert J. Frank.
Diane **Flynn** '55 to Charles A. Passavant.
Sally-Anne **Munns** '55 to Stephen H. Patt.
Angela **Tabellario** '55 to Carl F. Mitchell.
Cynthia **Tredeau** '55 to Paul A. Wegerdt.
Judith **Fish** x-'56 to Dr. Melvin Edward Cohen.
Adrienne **Ensher** '56 to Dr. Aristaks Kachadourian.
Nancy R. **Nash** '56 to Robert Kershaw.
Virginia **Paolillo** '56 to John Thomas Lawlor.
Virginia **Reeves** '56 to Harry G. Waltner, III.
Ann Louise **Tucker** '56 to Joseph Steven Macura
Barbara **Cupp** '57 to Roger Stevens Weil.
Irene **Dessureau** '57 to Richard Paul Keating.
Virginia E. **Good** '57 to Richard D. Gow.
Barbara **Klein** '57 to Melvin Goldfeder.
Anne Louise **Mills** '57 to David C. Curtis.
Paula Jane **Nadler** x-'57 to Jerome Levine
Barbara **Thorndike** '57 to Joseph H. Madden, Jr
Beverly A. **Benfante** '58 to Robert Arnold.
Carol Ann **Briggs** '58 to Peter M. Ten Broeck.
Judith **Butler** '58 to John R. T. Weppel.
Carol Ann **Camillo** '58 to Richard Sarno.
Barbara Ann **Gunther** '58 to Lawrence H. Dallin.
Marilyn Ann **Hayes** '58 to Bernard F. Meckensturm
Judith **Kaufman** '58 to Robert Stephen Brown.
Mary **Landini** '58 to Edward Doyle.
Mary Elizabeth **McGrath** '58 to Hubert Lacroix.
Louise Kathryn **Mahoney** '58 to Philip Reynolds Rolph
Leila Kay **Steen** '58 to Alexander Hamilton, Jr.
Victoria **Thorne** x-'58 to Stanley Peck Lee.
Carolyn H. **Anderson** x-'59 to Charles W. Haines.
Carol Ann **Civetti** '59 to William E. Monaghan.
Katherine **Crones** '59 to Charles G. Samellas.
Ann **Douglass** '59 to Robert Beecher Wood.
Elvira Karen **Grobel** '59 to Stephen L. Robbins.
Anne **Hanscom** '59 to John F. Pickett.
Marcia Dianne **Lietz** '59 to William R. Sweeney, Jr.
Suzanne **Paige** '59 to Russell S. Cook.
Judith **Whitman** '59 to Frederick Henry Taylor.
Sarah **Anderson** x-'60 to John G. Olsen.
Suzanne **Franck** x-'60 to John Sherrill Newton.
Sandra **Fruchtman** '60 to Joel J. Moss.
Marcia **Lewis** '60 to Guy Neilsen Davis.
Natalie **Mills** x-'60 to Bernard Elevitch.
Linda **Patterson** '60 to Norman H. Huff.
Emily **Ruane** '60 to Kenneth E. Hall.
Diane **Shenker** '60 to Harvey Walter Lipman.

Marriages

Caroline Killam Moller '57
Caroline is the daughter of the late Cornelia Hemingway Killam '22

Barbara Farnsworth Fairburn '60

Ruth **Richards** '29 and Dexter G. Stripp on February 27, 1960.

Marjorie **Tarbell** Adams '32 and Franklin Quandt on April 15, 1960.

Katherine F. **Nannery** Carr '42 and Dr. Edward T. Rafferty on May 22, 1960.

Gloria Ann **Sylvia** '47 and John Ralph Paolella on May 29, 1960 at New Rochelle, N. Y.

Miriam **Day** '48 and Clyde Trowbridge Butcher, Jr. on July 24, 1960 at Needham, Mass.

Mary Louise **Masten** '49 and Lt. Charles Noyer Benson USNR in May 1960 at Fort Meade, Md.

Lois **Weltner** Orde x-'50 and Richard Randolph Gills on April 30, 1960 at West Hartford, Conn.

Jean **Winter** x-'51 and Charles Ferris on June 11, 1960 at Kingfield, Maine.

Joan Mildred **Prescott** '52 and William Stanley Gould, Jr. on May 29, 1960 at Denver, Colo.

Carol Lee **Moriarty** '53 and Lt. Charles Phillip Phleger on May 21, 1960 at Belmont, Mass.

Janet Audrey **Sorensen** '54 and Berch Onanian on June 16, 1960 at Newtonville, Mass.

Martha Jean **McAuliffe** x-'54 and Paul Herbert Johnson on June 18, 1960 at Belmont, Mass.

Shirley **Palmaccio** '55 and William Stolfors on May 29, 1960 at Maynard, Mass.

Margaret E. **Cain** '56 and George W. Sargent, Jr. on February 14, 1960 at West Roxbury, Mass.

Ann E. **August** '56 and Benjamin H. Marcus on April 3, 1960 at Greenfield, Mass.

Carolyn Elizabeth **Collins** x-'56 and Edward Batchelder Dalton in May 1960 at Brighton, Mass.

Margot Patricia **Quinn** '56 and Peter Edward Gamerdinger on May 7, 1960 at West Hartford, Conn.

Betsy **Belsterling** '56 and John Allen Jordan, Jr. on June 11, 1960 at Bryn Mawr, Pa.
Elaine Frances **Card** '56 and David Philip LeFort on June 25, 1960 at West Newton, Mass.
Gloria C. **Tessier** x-'56 and Francis G. Ouellette on June 25, 1960.
Virginia **Zipf** '57 and Robert Anthony Metzler on November 2, 1957.
Rosemary **Pellegrino** '57 and Samuel Eichenfield on July 26, 1958.
Joan **Pethybridge** '57 and Gerald Carl Thompson on May 23, 1959.
Katherine Leigh **Wallace** '57 and Wesley Theodore Lott on February 20, 1960 at Marlboro, Mass.
Sheila B. **Marcus** '57 and Carl Bernard Zucker on March 27, 1960.
Caroline Loomis **Killam** '57 and Henry Gerdes Moller on April 23, 1960 at Wallingford, Conn.
Shirley **Schools** x-'57 and Joseph Veno on April 23, 1960 at Waltham, Mass.
Joyce Dorothy **Pendergast** '57 and Paul Joseph Maney on April 30, 1960.
Elizabeth L. **May** '57 and Lt. (j.g.) Thomas W. Kolls on May 7, 1960.
Linda Diane **Erdman** '57 and Lawrence Kevin O'Mara on May 14, 1960 at Wethersfield, Conn.
Patricia M. **McAuley** '57 and Ens. Craig Bennett Haines, Jr. USN on May 15, 1960 at Milton, Mass.
Joan Ruth **Deshefy** '57 and Dean Jarvis Patenaude on June 11, 1960.
Lenore **Hagopian** '57 and Lt. John S. Solakian on June 12, 1960.
Ada Jane **Whitmore** x-'57 and William Thayer Suydam on June 18, 1960 at West Newton, Mass.
Ann Marguerite **Donnelly** '57 and Paul Hughes Murphy on June 19, 1960 at Lexington, Mass.
Carolyn Ann **LeGoff** '57 and Lt. (j.g.) Francis Joseph Hogan, Jr. on July 9, 1960 at Bangor, Maine.
Ann **Schneider** '57 and Frank R. Husted on July 23, 1960 at Scarsdale, N. Y.
Sandra **Sheller** '58 and William O. Lewis on April 25, 1959.
Betty Anne **Peer** '58 and Stanley Brizzie on August 1, 1959.
Elaine R. **Tracey** '58 and Paul F. McCarthy on September 12, 1959.
Dorothy P. **Lezon** '58 and Laurien A. Levesque in March 1960 at Ipswich, Mass.
Roxanne **Miller** '58 and Dr. Edward Lloyd Socolow on March 19, 1960.
Nitprapha **Aduldej-Charas** '58 and Sawad Wattanayagorn on March 28, 1959.
Marjorie Beryl **Guterman** '58 and Lester Dembitzer on April 2, 1960 at Boston, Mass.
Mary Elizabeth **Danberg** '58 and George Avison Nadig on April 2, 1960 at Norwalk, Conn.
Sandra **Ward** '58 and Charles V. Turner on April 23, 1960 at Reno, Nev.
Nina **Wachsmuth** x-'58 and Daniel Charles Field, Jr. on April 23, 1960 at Stamford, Conn.
Janet V. **Hicks** '58 and Richard P. McCoy on April 30, 1960.
Ruth M. **DeLuca** '58 and Joseph F. Cornette, Jr. in May 1960 at Everett, Mass.
June Rose **Leary** '58 and Rudolph C. Gutbier, Jr. on May 14, 1960 at Manchester, Vt.
Deborah **Perry** x-'58 and Frank Robert Moran on May 14, 1960.
Constance E. **Wolcott** '58 and George H. Mason on May 14, 1960 at Wethersfield, Conn.
Sandra Jean **Chapman** '58 and Edward Philip O'Neil on June 1, 1960.
Marilyn **Hyatt** x-'58 and Robert Lynn Ramey on June 5, 1960.
Barbara Anne **Frucci** x-'58 and David Agnew Nimmo, Jr. on June 11, 1960 at Seaside Park, N. J.
Donna Lois **Levine** '58 and Harold J. Shurberg on June 12, 1960.
Sharon Ann **Abbett** '58 and William Charles Boyd on June 25, 1960 at Needham, Mass.
Bette-Ann **Stubbe** '58 and Charles F. Carcano on June 25, 1960.
Marianne **Keefe** '58 and Thomas Arthur Papp on July 6, 1960 at Wellesley, Mass.
Myrna **Leshefsky** '58 and Richard Louis Levine in July 1960 at Brookline, Mass.
Frances **Reid** '59 and Peter Michael Kip on February 27, 1960 at Newington, Conn.
Mary-Louise **Sieracki** '59 and 2nd Lt. Michael J. Nash, U.S.A.R. on April 9, 1960 at Norwood, Mass.

Christine Bergfalk '59, Sandra Poole Adams '59, Lois DeCuollo '59

Sandra **Hall** '59 and Frederick H. Oberg on April 23, 1960 at Sanford, Maine.
Linda **Bailey** '59 and Philip Evans Bolton on April 29, 1960 at Newtonville, Mass.
Sandra **Johnson** x-'59 and Duane Joseph Hendrickson on May 7, 1960.
Lorraine M. **Hope** '59 and Martin F. Andic on June 9, 1960.
Marcia **Rideout** '59 and Jeffrey N. Stevens on June 11, 1960 at Lynnfield Centre, Mass.
Barbara **Maurer** '59 and John Mazzanovich III on June 11, 1960 at Lexington, Mass.
Elaine **Jacobs** x-'59 and Maynard B. Albert on June 12, 1960 at Hartford, Conn.
Brenda **Moors** '59 and Ens. Thomas Norman Sullivan on June 18, 1960 at New London, Conn.
Sandra **Poole** '59 and Frederick Porter Adams on June 25, 1960 at Dennis, Mass.
Louise Ann **Ruma** '59 and Richard John Ivers on June 25, 1960 at Winchester, Mass.
Sandra **Barton** '59 and Lt. James Berkley Fairchild on June 25, 1960 at Fort Myer, Virginia.
Susan Carol **Bravman** '59 and Arnold Sheldon Uretsky in June 1960 at Boston, Mass.
Joan **Marino** '59 and Joseph Phillip Moore III in June 1960 at San Diego, Calif.
Catherine Regina **McShain** '59 and David Arthur White in June 1960.
Harriet Ann **Stallings** '59 and John Patrick Jarosh in June, 1960 at Needham, Mass.
Florence Jeannette **McCabe** '59 and Clairmont Arnold Rohwer on July 3, 1960 at Rochester, N. H.
Marjorie Jane **Borromey** '59 and Michael Richard Kiely on July 23, 1960 at Dedham, Mass.
Ellen **Marcuson** x-'60 and Martin Gordon on January 8, 1960 at New York, N. Y.
Brenda **DiBari** '60 and Raymond Donald Moore on June 4, 1960.
Deborah **Philips** x-'60 and Ulv Masing on June 4, 1960 at Worcester, Mass.
Jane **Chevers** '60 and Frank Wendell Putnam, 3rd on June 18, 1960.
Barbara **Farnsworth** '60 and David Hadden Fairburn on June 18, 1960 at Wellesley, Mass.
Annabel **Whitton** '60 and David P. Leslie on June 18, 1960 at Norwalk, Conn.
Katharine **Thomson** '60 and Robert Allen Mitchell on June 25, 1960 at Pawtucket, R. I.
Judith **Knaus** '60 and Lt. Thomas Ellis Kopp, U.S.A. on June 25, 1960 at Oradell, N. J.
Baila **Issokson** '60 and Stephen King on June 25, 1960 at Dover, N. H.
Catherine **Burns** x-'60 and Robert L. Maxton in June 1960 at Wellesley Hills, Mass.
Louise **Meyer** '60 and Richard St. L. O'Brien on July 9, 1960 at Rutherford, N. J.
Miss Marie P. **Campbell** (Fac. 1958-) and Mr. Thomas S. Lambert on May 15, 1960 at Chestnut Hill, Mass.
Miss Leonie **Sulahian** (Fac. 1955-59) and Mr. Courtland A. Bennett on September 1, 1960.

Births

To Virginia **Webb** Tompkins '37, a daughter, Virginia, on February 12, 1960.
To Bettie **Ellis** Martin '40, a fifth child, first son, Roy Ivar, on April 28, 1960.
To Marjorie **Mosher** Maisch '46, a daughter, Marcia, on July 16, 1959.
To Claire **Stolzenberg** Manger '46, a third child, second daughter, Nancy Ann, in August 1959.
To Joan **Hodgdon** Munson '46, twin boys, James and Christopher, on March 6, 1960.
To Louise **Poole** Langley '46, an adopted daughter, Laura, on March 28, 1960.
To Janet **Garland** Wilson '46, a son, Andrew, on June 10, 1960.
To Sarah **Cross** Finigan '47, a son, Gregory, on October 17, 1959.
To Mary Ellen **Roberts** Gill '47, a second son, David, on January 27, 1960.
To Barbara **Jewell** Allen '48, a fourth child, second son, Richard John, on January 21, 1960.
To Gloria **Wurth** Harrison '48, a sixth child, second son, Christopher, on May 7, 1960.
To Barbara **Milne** Lynch '49, a son, E. Keith, Jr., on October 9, 1958.
To Carolyn **Loewe** Jones '49, a second daughter, Nancy Ruth, on October 10, 1959.
To Kay **Raizes** Stameris '49, a son, on November 10, 1959.
To Betty **Vail** Morrissey '49, a second son, John Gary, on December 19, 1959.
To Natalie **Hall** Campbell '49, a second daughter, Bonnie Jean, on February 22, 1960.
To Martha **Hurd** Davenport '49, a fourth child, first son, Norman, on February 27, 1960.
To Joan **DeGelleke** Shrewsbury '49, a daughter, Sarah Oldham, in April 1960.
To Nancy **Curtis** Grellier '49, a son, Richard Alan, on June 14, 1960.
To Joan **Robilotto** Gibson '50, a second daughter, Susan Elvira, on June 17, 1959.
To Janice **O'Brien** Carter x-'50, a third child, first son, John, in September 1959.
To Nancy **Nelson** Weiss '50, a son, Christopher Nelson, on November 1, 1959.
To Virginia **Hopson** Griffin '50, a daughter, Priscilla Reneé, on January 31, 1960.
To Elizabeth **MacInnes** Deal '50, a third child, second son, Matthew Warren, on April 16, 1960.
To Joan **Wallace** Billings '50, a daughter, Liane Caryn, on May 3, 1960.
To Janet **Wyman** Meade '51, a second son, William Randall, on February 10, 1960.
To Joanne **Monahan** Garrity '51, a daughter, Therese, on June 4, 1960.
To Beverly **Pink** Reynolds '51, a son, Gregory James, on August 17, 1960.
To Eleanor **Mekelones** Marple '52, a son, Bradley Eric, on June 2, 1959.
To Geraldine **Paulmier** Sutphen '52, a son, Stephen Mark, on January 27, 1960.
To Joan **Hess** Brand '52, a son, Stephen William, on March 5, 1960.
To Nancy **Slattery** Haskins '52, a third child, second daughter, Mary Louise, on April 28, 1960.
To Sue **Baney** Berghaus '52, a daughter, Jean Suzanne, on June 22, 1960.
To Jean **Ewart** Borman '53, a daughter, Sharon Elaine, on November 2, 1959.
To Bettyanne **Nuovo** Johnson '53, a third child, second son, David Butler, on November 7, 1959.
To Carol **Leake** Bacon '53, a son, Jeremy, on December 16, 1959.
To Joan **Darelius** Chirnside '53, a son, Jeffrey Peter, on January 2, 1960.
To Helen **Pearlstein** Golden '53, a second daughter, Nina Eileen, on February 5, 1960.
To Suzanne **Frisch** Rubin '53, a daughter, Judith Wendy, on March 19, 1960.
To Molly **Bondareff** Krakauer '53, a third child, second son, Bruce William, on April 8, 1960.
To Audrey **Thompson** Riells '53, a daughter, Nancy Maire, on June 11, 1960.
To Sally **Garratt** Dean '53, a second son, Jeffrey Kimball, on June 28, 1960.
To Suzanne **Palmer** Lee '54, a second child, first daughter, Lauren Elizabeth, on May 6, 1959.
To Elizabeth **Shaw** Morrison '54, a son, Jeffrey Philip, on June 4, 1959.
To Janice **Sparks** English '54, a second child, first son, Gary Richard, on October 6, 1959.
To Sandy **Davis** Mather '54, a daughter, Cynthia, on November 21, 1959.
To Jeanette **Marvin** Brown '54, a son, Mark Alan, on January 19, 1960.
To Nancy **Hawk** Gilbert '54, a son, Alan David, on February 23, 1960.
To Glenna **Pofcher** Bloom '54, a son, Lloyd Michael, in March 1960.
To Janet **McElgunn** Flynn '54, a son, Kevin Edward, on March 27, 1960.
To Doris **Trumbull** Bedard '54, a second daughter, Donna Lois, on April 5, 1960.
To Carol **Rofer** Hofmann '54, a son, John, in May 1960.
To Beverly **Cassoli** McCarthy '54, a daughter, Jean Elizabeth, on April 18, 1960.

To Wendy **Paul** Doughty '54, a second son, James Paul, on June 1, 1960.
To Beryl **Carron** Thellman '54, a second daughter, Jannene, on July 27, 1960.
To Ann **Chidsey** Moebius '54, a son, William Ford, on August 17, 1960.
To Mary Jane **Tidman** Bridges '55, a daughter, Natalie Elizabeth, on September 1, 1959.
To Evelyn **Bradley** Cochran '55, a third child, first daughter, Linda, on January 25, 1960.
To Sally **Boyce** Buswell '55, a daughter, Cynthia Lynn, on March 16, 1960.
To Betty **Lalley** Nelson '55, a daughter, Barbara Jane, on March 27, 1960.
To Judith **Lanese** Karazulas '55, a son, Peter Nicholas, on May 27, 1960.
To Ann **Harris** Hughes '55, a second son, Jon Alan, on June 13, 1960.
To Marlene **Berman** Lewis '55, a daughter, Hope Deborah, on August 5, 1960.
To Susan **Gray** Lichtenstein '55, a son, Philip Gray, on August 16, 1960.
To M. Joan **Morris** Frank '56, a second daughter, Margo Lorraine, on September 21, 1959.
To Joan **Hoffman** Work '56, a second child, first son, Richard Charles, on October 13, 1959.
To Frances **Scott** Simmons '56, a daughter, Lisa, on November 4, 1959.
To Peggy **Schwingel** Kraft '56, a second son, Christopher Lee, on December 4, 1959.
To Gretchen **Hughes** Gilbert '56, a son, Richard Hughes, on January 30, 1960.
To Therese **Kilgore** Mannix '56, a daughter, Kathleen Marie, on February 1, 1960.
To Carol **Fitzpatrick** Harrell '56, a son, Michael Philip, on February 14, 1960.
To Beverly **Brown** Barkevich '56, a daughter, Susan Shepard, on February 25, 1960.
To Lois **Emmert** Siebert '56, a second child, first daughter, Tracey Leigh, on March 20, 1960.
To Alicia **Albright** Kulp '56, a daughter, Jan, on April 11, 1960.
To Deborah **Farnum** Varney '56, a daughter, Jane Windsor, on May 9, 1960.
To Audrey **Spawn** Stockman '56, a daughter, Maura Anne, on May 18, 1960.
To Sandra **Lavine** Kanosky '56, a son, Richard Victor, on June 9, 1960.
To Joyce **Conza** Swaine '57, a daughter, Valerie Lynn, on December 4, 1959.
To Carol **Sealund** Reed '57, a second child, first son, Bryan, on February 21, 1960.
To Marcia **Hamilton** Killeen '57, a second daughter, Kathleen Ann, on June 11, 1960.
To Patricia **Tarracciano** Ciccone '57, a son, Robert A., Jr., on July 23, 1960.
To Carol **Juechter** Dixon '57, a third son, Stephen Joyce, on July 25, 1960.
To Martha **Wittenberg** Plotkin '58, a daughter, Nancy Beth, on August 1, 1959.
To Donna **Purrington** Keith '58, a son, David, on December 14, 1959.
To Barbara **Clark** Owen '58, a daughter, Bonnie Lee, on February 9, 1960.
To Fran **Klein** Madison '58, a daughter, Barbara Joan, on June 8, 1960.
To Joyce **Stirling** Fox '58, a son, Richard, on June 28, 1960.

Valerie, daughter of Ruth Maxted Mentall '47

David Belcourt (Mary Lee Gowdy '55)

CLASS NEWS . . . .

1889

In Memoriam: Maude E. **Mathews** on July 29, 1960 at Belfast, Maine. Miss Mathews, one of Lasell's oldest graduates, celebrated her 91st birthday on April 1. She is survived by a twin sister, Miss Mabel Mathews, and several cousins.

1895

It is always a pleasure to visit with Mabel **Taylor** Gannett, and we were especially delighted to welcome 1895's class president at her 65th Reunion. Mrs. Gannett arrived in time for morning coffee at Plummer, revisited favorite spots on campus, and with the Class of 1910 enjoyed luncheon at the President's Home. She was accompanied by her daughter and son-in-law, Mr. and Mrs. John Elton of Bayside, L. I. Mr. Elton is a brother of Mary **Elton** Remig '36, and Mrs. Gannett plans to join "Luke" at 1936's 25th in June 1961.

From Mabel **Sawyer** Rogers: "I appreciated the gracious invitation of the college to attend the Commencement exercises, but regret I cannot accept. Time flies rapidly and it seems a long time ago since my graduation. May the weather be favorable, the exercises a happy affair, and the years ahead for Lasell most successful."

Mabel Taylor Gannett '95 with Dr. Tewksbury and Dr. Packard

1897

Mrs. F. F. Lamson
(Lena Josselyn), *Secretary*
21 Waterston Rd., Newton, Mass.

In Memoriam: Nora **Burroughs** Dillingham on June 14, 1960 in Boston, Mass. For many years a resident of Newton, she was active in the Trinity Episcopal Church of Newton Center and was a member of the Algonquin Club. Mrs. Dillingham, president of the Class of 1897, served as a member of the Lasell Corporation from 1940-44. She is survived by a brother, Wilbur G. Burroughs, of Edwardsville, Ill., a niece and a nephew.

1900

In Memoriam: Edith **Tidd** Bradley '99-'00 on November 28, 1959. Among Mrs. Bradley's survivors is her sister, Gertrude **Tidd** Wellman '99-'00, of Shaker Heights, Ohio.

Other News: In the spring Eva **Raymond** Perkins wrote to Lasell: "When the invitation came to attend the reunion of classes at the college, I was greatly tempted to accept, but I am convinced I cannot join the other alumnae on campus in June. I was so happy at Lasell and think of that lovely spot often. It would be so interesting to see the splendid progress the college has made during the years. My very best wishes to all for a happy Commencement and a successful year ahead."

Alice **Taylor** Potter x-'00, in nearby Newton Centre, planned to be at Lasell for the 60th Reunion of the Class of 1900, but was unable to do so.

1901

We extend sincere sympathy to Mabel **Martin** McGregor, whose husband, Mr. Roy McGregor, passed away in August 1959.

1902

In early July, Kate **Wheldon** Plumb wrote from California: "Have just returned home after a delightful three-month trip to Europe."

Laura **Chase** and sister, Ellen (**Chase** Wood), have a new address: 1530 South Del Mar, Apt. B, San Gabriel, California.

1903

Helen **Merriam** Parsons x-'03 sent the following telegram to Dr. Packard on Commencement Day 1960: "Edith **Burke** Wells x-'05 and I send greetings to all Lasell

friends of 1902 and 1903. Our thoughts and hearts are with you all today and we both send much and great love to the college."

1904

In Memoriam: Laura **Arnzen** Chace x-'04 in September 1959.

Marie **Darrough** Crimm '03-'04 on March 18, 1960 in Kansas City, Mo.

Other News: On April 25, 1960 community leaders joined with members of the medical profession in a testimonial dinner event marking the 30 years of service given by Walter R. **Amesbury** to the Waltham (Mass.) Hospital as treasurer and administrator. Program features were the unveiling of a portrait of Mr. Amesbury and announcement that hospital trustees and officers have designated the East Corridor in Sanderson II Building as the "Walter R. Amesbury Suite." Mr. Amesbury, a former treasurer of the college, is the husband of Jane **Ford** Amesbury x-'04 and father of Virginia **Amesbury** Stone '38.

1905

The Class of 1905 reported for its 55th Reunion via written word and in thought only. In answer to the invitation from the college to attend the Commencement festivities, Eila **Patterson** Rogers replied: "I am a resident head at the University of Oregon and our term closes on June 12th, and I very much regret being unable to come to Auburndale. There are eleven members remaining of the Class of '05 and we have a round-robin letter which has been in continuous circulation since our graduation.

"In 1961 one of my grandsons will be graduating from Princeton Theological Seminary and I hope to come East at that time. He is the son of my elder son, a sales representative here in Portland, Oregon. My daughter, Dorothy, is the city librarian in Woodburn, and my younger son, Jack, is credit manager for McKesson and Robbins Wholesale Drugs in Eugene, Oregon. I have eight grandchildren and one great-granddaughter. I shall look forward to seeing Lasell — the college has grown and changed a great deal since our day."

And from Nell **Jones** Yeomans in Danville, Illinois: "So sorry not to be able to accept the very kind invitation. My three years at Lasell are a beautiful memory. Our class round-robin letter is now on the desk waiting to be sent on its way."

Bertha **Aiken** Meyers x-'05 writes: "I have a very warm spot in my heart for Lasell. Its growth has been wonderful to watch and I know it will keep going forward. My very best wishes for a most successful year ahead."

From Los Gatos, California Barbara **Vail** Bosworth sent word she would not be able to come, and very best wishes for a fair and happy Commencement weekend came also from Grace **Rowe** Vail, Helen **Royse** Shirk x-'05 and Frances **Buzelle** Lamprey x-'05.

1906

Mrs. Harry Carlow
(Edith Anthony), *Secretary*
60 Church Green, Taunton, Mass.

At Commencement time Mary-Florine **Thielens** Peeples x-'06 wrote to Dr. Packard: "I was on campus for my 50th Reunion and plan to surely be at Lasell next June. Am looking forward to a short June vacation with my son William in Florida, and leave on August 24th for two months in Europe. There I will add to my collections of shawls, fans, dolls and scarfs which I use in my lectures with songs and dances. Have now added 'Hawaii' to the repertoire. Best wishes always to the college."

1907

We extend sincere sympathy to Class Agent Lilian **Douglass** Heeb, whose husband passed away in February 1960. Mrs. Heeb writes: "Am in the process of selling the large home and expect to move to a new and smaller one here in the Covina area. Plan to continue my various civic activities."

1908

Mrs. Clifton A. Hall
(Charlotte Ryder), *Secretary*
149 Cedar St., Bangor, Maine

1909

In Memoriam: Glenna **Webb** Tilton x-'09, sister of the late Sibyl **Webb** Dougherty x-'11, on April 11, 1960 at Tilton, N. H.

50th Reunion Group

1910

50th REUNION

Nothing, not even in the State of Carolina, could have been finer than our 50th Reunion! If we could do it all over again the *only* change in the entire affair *I* would make would have made it possible for all our living 1910-ers to be present!

We graduated a class of 27 and 21 of us are alive 50 years later! Alive and alert! That "alert" is due to the loyal efforts of Olive **Bates** Dumas, who, as Class Life Secretary, has kept us in touch with each other through a remarkable round-robin letter — consequently we really know each other in spite of separations.

Just seven of us were able to return this June, and two x-'10-ers appeared! Our fartherest-away gal, Julia **Hamilton** Peters, came first — she lives in Montana and California; Reva **Berman** Batt came from St. Louis; Lucy **Aldrich** Berston from Michigan; Cornelia **Stone** and Margherita **Dike** Hallberg motored from Illinois, Cornelia bringing messages from the **Chappell** twins (Constance and Mary x-'10), who are teaching in Japan; "Mike" **Steenman** Bryant x-'10 came from Buffalo; Harriet **Wetzel** Bryan x-'10 from Longmeadow; and Julia **Crafts** Sheridan drove down from her celebrated Squaw Mountain Inn on Moosehead Lake. Of course, I live in Brookline, so we used this place as our headquarters. Eight of us slept here the last night and I could never express in a few words what fun that was!

Our Reunion began to "get up steam" through Christmas cards. At first, I was sure we would also have Nell **Carneal** Drew, Ruth **Kelsey**, Mary **Lumbard** Courtney, Mildred **Snyder** Grant and Marion **Hale** Bottomley — but we were not that lucky! A telegram from Helen **Hood**, message from Mildred **Goodall** Fairbanks, pralines from Mildred Grant and scores of notes of good wishes were sent to us. Right from the first we had the backing and constant help of that "Little-But-O-My" Alumnae Secretary, Marjorie MacClymon '32. We never can thank you enough, Mac!

We were the special guests of Acting President Dr. Richard Packard and Mrs. Packard at a delicious luncheon at The White House — there we met the incoming President and his charming wife. Dr. Tewksbury will remind you of Dr. Guy M. Winslow. We all felt that Lasell is in very good hands, indeed!

Every "old girl" is deeply indebted to the present Board of Trustees, headed by Priscilla **Alden** Wolfe '19. They have accomplished many fine things for Lasell. We were particularly impressed with the new buildings, the sound financial background and a long waiting list of prospective students.

— Jo **Woodward** Rand

1911

Mrs. R. A. Clemen
(Margaret Jones), *Secretary*
26 Lilac Lane, Princeton, N. J.

In Memoriam: Grace **Harvey** Hall on July 8, 1960 at Coral Gables, Florida. Mrs. Hall is survived by her husband, George D. Hall, publisher of the Directory of New England Manufacturers; a son, George D. Hall, Jr., of Miami, Fla.; and three sisters, Marion **Harvey** Pitz x-'12, Nellie **Harvey** Phillips x-'17 and Esther **Harvey** Switzler '25.

Sibyl **Webb** Dougherty x-'11 on April 5, 1960 at Washington, D. C. Mrs. Dougherty was a member of the faculty of Dana Hall School and Pine Manor Junior College. She is survived by two daughters, Mrs. Charles C. Glover III, of Washington, D. C., and Mrs. Charles D. Waterman, Jr., of Davenport, Iowa. Mrs. Dougherty's only sister, Glenna **Webb** Tilton x-'09, passed away the following week.

1912

Mrs. J. Tracy Colby
(Clara Parker), *Secretary*
8 High St., Goffstown, N. H.

Ruth Thresher Jenks '14
June 1959

1914

In Memoriam: Ruth **Thresher** Jenks on April 14, 1960 in Miami, Florida. Mrs. Jenks, Life Secretary of the Class of 1914, had been a member of the Board of Trustees since 1935. She is survived by a daughter, Mrs. Roberta Jenks Capek of Austria; two sons, Richard A. Jenks of Providence and Alvin C. Jenks of Barrington, and nine grandchildren.

Other News: Maidie **Dealey** Moroney writes from Dallas, Texas: "Now have two great-grandchildren — Patrick and Maidie Rutherford, children of my first grandchild, Mrs. Patrick Rutherford, Jr. of Houston."

Charles (Chick) Evans, who won both the National Open and Amateur golf tourneys in 1916, was honored at a testimonial dinner on his 70th birthday, July 18, 1960. More than 1000 golf addicts attended the Chicago affair, the proceeds of which were directed to the Evans Scholars Foundation. Mr. Evans is the husband of Esther **Underwood**.

The new address for Class Agent Mary **Quick** Dean is 139 South Broadway, North Attleboro, Mass.

1913

Mrs. A. L. Stirn
(Mary Fenno), *Secretary*
43 East Loop Rd., Dongan Hills
Staten Island, N. Y.

1915

Mrs. H. B. Collins
(Nell Woodward), *Secretary*
39 Lincoln St., Manchester, Mass.

45th REUNION

Nell **Woodward** Collins "submits a play-by-play account via questionnaires of the Class of 1915":

Irene **Apfelbaum** Livingstone: Has two sons, three grandsons. Could not attend.

Irene **Ball** Sill: Has two daughters, seven grandchildren. Active in church and political organizations. Due to a recent eye operation, was unable to attend.

Margrethe **Bauman**: Not able to attend.

Elizabeth **Beach** Bierer: A new address — 39 Johnson Avenue, Binghamton, N. Y. Has one daughter and four grandchildren. Church, club and garden activities keep her busy, and her latest interest is knitting for an Alaskan mission.

Ida **Beane** Rice: Unable to attend. Spends much time, as committee chairman, working for the Women's Reformatory.

Katharine **Bingaman** Heron: Busy with Red Cross, church and club work. Planned to spend the month of August at the Cape. Has two sons and three grandchildren.

Myrtle **Brix** Spangler: Meetings of the International Social Service group were scheduled at Reunion time. Visited Catherine **Carter** Rasbach in February and "K" **Hoag** Norgren in April. The Spanglers have a daughter, two sons and seven grandchildren.

Catherine **Carter** Rasbach: Recent change of address: 805 East Big Bend, Webster Groves, Mo. In 1957 was a member of a European Traveling Seminar — studied at the UN at Geneva, courses at the university in Birmingham, England; government courses in Sweden and Switzerland and enjoyed living for a short time in a Folk-School in Denmark. "Kitten" also mentioned attending Washington University in St. Louis and has had recent work in Spanish, Religions of the West as well as "hobby" courses in water colors and oils.

Bess **Emerine**: Office duties kept her from joining us. Bess urges all to work toward a gala reunion in 1965.

Florence **Evans** Valpey: She and her husband keep busy and happy. Was sorry not to be with us.

Veda **Ferguson** Purdy: Veda's new address: 105 South Fourth Avenue, Bozeman, Mont. Keeps busy with church work, Red Cross and Grey Lady Service. Frequently visits her daughter and four grandchildren in Sacramento, Calif.

Katherine **Hoag** Norgren: "Interests — correspondence, reading and music. Since moving to Mill Valley two years ago to live a simple retired life, have restricted outside activities to membership in M.V. Community Church Club and the American Legion Auxiliary." "K" has a daughter and two grandchildren.

Frances **Johnsen** Edwards: Her new address — 79 Benson Avenue, Sayville, New York. Fran's daughter (whose picture was in the February '60 LEAVES) is to be married this summer. Nancy's fiancé is the resident surgeon of New York's Presbyterian Hospital.

Ida **Laubenstein** Moyer: At Reunion time Ida was in Minnesota visiting one of her three sons. She also has three grandchildren.

Ethel **Murray** Kuykendall: Told of a fine trip through the West last summer and had plans for an eastern vacation this year. Ethel's only daughter, Laura (**Kuykendall** McGehee x-'42), has a son, William Clay McGehee.

Clara **Paton** Suhlke: On a Nassau vacation in June.

Ada **Patterson**: Her telegram of good wishes was most appreciated. "Pat" sailed June 20th on a North Cape Cruise, then on through Europe and planned to see the Passion Play.

Vilette **Peck** Crawshaw: Home and garden occupy most of her time. Also very active in church work.

Evelina **Perkins**: We can always count on Perky, bless her heart! She is truly the most loyal member of the Class of 1915 and a wonderful woman — always doing for others! As for her hobbies: "Weaving, church and Lasell."

Martha **Schumann** Laubenstein: Martha has three children, ten grandchildren.

Susan **Tiffany**: We shall not forget this wonderful classmate whom we were fortunate to know and to love. Clara (**Paton** Suhlke) and Perk saw Sue at the South Florida Lasell Club meeting in February, just a month before Sue left us.

Gladys **Wilkes** McCutchen: Due to illness in the family, Gladys was not able to attend as planned. As the wife of a busy minister, her life is full to the brim! The McCutchens have two daughters and three grandchildren.

Madeline **Farmer** Ryder x-'15: Another loyal Lasell girl. Gives a Silver Tea for the Lasell Alumnae Building Fund annually and helps in many other ways. Madeline has a son and a daughter.

Sara **Lane** Wilton x-'15: Sara's new address is 33 High Street, Rockport, Mass. Her husband, a government employee, has just retired from overseas duty. She keeps busy with family (a son and two grandchildren), home and garden.

We regret no word from Isabel **Bradley** Streeter, Maude **Freeman** Lombard, Ruth **MacGregor** McLean, Bernice **Marx** Rosenholtz, Katharine **Thorp**, Maude **Wetherbee** Wakefield and Doris **Waller** O'Hara.

This year husbands and families were invited to attend Alumnae Luncheon and Sara **Lane** Wilton and husband joined Harry and me for that gala occasion. Madeline **Farmer** Ryder's husband was there too and Perk was accompanied by Myra **Davis** '95-'97. The eight of us wore the familiar little orange and black emblems and had a wonderful time together. Auburndale and the Lasell campus never looked lovelier and we were indeed sorry more of you were not with us.

— N.W.C.

1916

MRS. R. M. KIMBALL
(Mabel Straker), *Secretary*
79 Carpenter St., Foxboro, Mass.

Margaret **Jones** Gill writes from Sao Paulo, Brasil, S.A.: "We are still living in and loving Brasil — the country with the 'most modern new capital'—and in the city that is the fastest growing in the world." Margaret's address there is Rua Marques de Itu, 977.

Among the spring callers at the college was Madeline **Sheldon** Herfuth, who was in Auburndale on River Day.

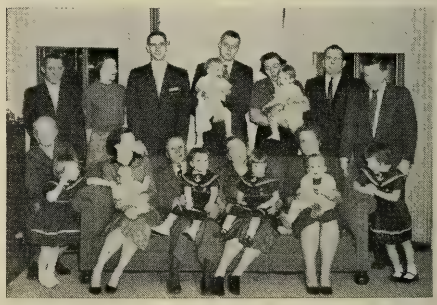

Ada Stark Burns '18 and Family Seated at extreme left is great-grandmother Stark and beside her, Etta Burns Peters '51, with son Wayne. Standing is Mary Burns Luke x-'54 and holding son David is Ada Burns Crampton '47.

1917

Mrs. H. M. Brennan
(Jessie Shepherd), *Secretary*
160 E. 48th St., New York, N. Y.

The College gratefully acknowledges a specific bequest in the will of the late Margaret **Powell** Weaver x-'17 of Eastland, Texas. She was the daughter of the late Julia **Hogg** Powell '94, and a niece of Virginia **Hogg** Wynne '87-'90 and M. Lulie Hogg '88, both deceased.

1918

Mrs. Carl L. Eaton
(Mildred Cary), *Secretary*
5 Grove St., Winchester, Mass.

In Memoriam: Mary **Latham** Foss x-'18 on May 25, 1960. Mary had great courage and was cheerful to the end, even though she was seriously ill for many months. Her sunny disposition and ready smile will be remembered by us all. Our sincere sympathy is extended to her husband, Dr. Merton Foss of Brockton (Mass.), and her two daughters.

Other News: Your Secretary spent three delightful days in April visiting Helen **Smith** Stone in New Canaan, Connecticut and Harriet **Fera** French in Scarsdale, New York. Those two gals do not seem to change a bit from the 1918 days, and although we are all grandmothers several times over, the old spark and pep are present when "Lasell girls get together."

On August 2d I flew to Duluth, Minnesota for a long-promised visit with Gin **Moore** Starkey '17. The young man who had the seat beside me laughingly warned me I would not recognize my friend after forty-two years, but he took back the words when he saw the warm welcome Gin greeted me with at the Duluth airport. My two weeks there I shall always consider among the high spots of my life. One evening Gin's sister Carolyn (**Moore** '14) entertained the two of us and Mary **Bingaman** '14 for dinner.

Was sorry to have missed the annual Lasell Cape parties — at Ruth **Newcomb's** and Mid **Strain** Nutter's ('17). It is always such fun to get together at the summer picnics.

I am still watching the mails for news of you '18-ers. The postman has not been overburdened with letters. *Please!!!*

— M.C.E.

1919

Mercie V. Nichols, *Secretary*
59 Ripley Road, Cohasset, Mass.

Early in May Rosenda **Cabrera** was "enjoying a wonderful vacation in Mexico." She has now returned to her duties at the Embassy in Paris.

Mercie **Nichols** writes: "Spent a delightful Memorial Day weekend with Priscilla **Alden** Wolfe and her husband at their New **Hampton** (N. H.) farm. It was fun to see Gail **Wilson** Boynton '18, who stopped on her way to Maine, and we had a brief glimpse of Olive **Chase** Mayo in Laconia. Wished they, with Ethel **Ramage** Fisk, now living in White River Junction (Vt.), had been able to make the get-together Priscilla had planned. Better luck next time."

1920

Mrs. S. S. Cline
(Eleanor Thompson), *Secretary*
Amenia, New York

Ruth **Hayden** most graciously consented to take charge of making arrangements for the 40th Reunion of the Class of 1920. On Saturday, June 11, she was joined by Marguerite **Hardy** Chandler and Charlotte **Parker** Simpson. We share with you news gathered from the returned questionnaires — and look forward to seeing many more classmates at our next reunion.

Dorothy **Balch** McCormack: "Very sorry I cannot attend our 40th. Doris **Crawford** Clovis has written me but it is impossible to get away at this time of year. Would love to see our classmates and compare grey hairs, waist measures and our lives since graduation."

Elaine **Bass** Pierce: "My husband and I have been away from home for nearly five months while he has been recuperating from a serious illness. See no prospect of returning to Lasell for our 40th. However, I am in Boston frequently so that if I should find myself there on June 11th, I shall try to go out to school for the day. Greetings and good wishes to all."

Doris **Campbell** Jeschke: 6161 Gulf of Mexico Drive, Longboat Key, Sarasota, Fla. Two daughters and eight grandchildren. Sarasota Yacht Club, Kappa Alpha Theta Alumnae and Longboat Key Art Center.

Katherine **Forgie** Holman: Kay's older son Robert was killed in England in 1944. Her younger son has four children — three of them Lasell prospectives. Kay adds: "Would love to be going to Reunion but

plans were made in the winter for a Bermuda trip and the 11th is departure day. It would be so interesting to see the gals — I am fat and greying but still keep quite active — the four grandchildren wear me down to the knees in about fifteen minutes. Have intended to call Betty Stephens Fuller but just haven't done it. Saw Jimmy James in the Back Bay Station several years ago and she looked just wonderful. Do you ever hear from Lois Perry or Kay Ladd? I have been trying to locate Gladys Keniston. Please convey my very best wishes to all who are at Reunion. I still have the dress I wore to the Junior Prom — thought my granddaughters would love to play in it — it does not seem to fit me now."

Lillian G. Grant: "Unless I happen to learn of someone from this area who is going to Lasell on the 11th, I do not think I'll have the pleasure of reunioning with you. At present I am first vice president of the Manchester Board of Realtors, connected also with the Real Estate Board of Greater Hartford and a member of the State and National Associations of Real Estate Boards. My business and church work occupy most of my time, but gardening comes in for some attention also — both flowers and vegetables. This year, however, when the man came to plow, I told him to shrink the garden on all sides. Please give my sincere good wishes to all."

Freda Griffin Leining: "Sorry not to come. Have been in Europe for two months and have just returned home. Give my best to all of 1920."

Frances Heath Thompson: Nine grandchildren. Garden Club and League of Women Voters.

Bernice Lyon Herrmann: Three children, four grandchildren. Saleslady in ladies' specialty shop.

Elizabeth Manville Curtiss: "Have a son and daughter and one grandson. Enjoy touring the United States and recently spent one summer in Alberta, Canada."

Beulah McFarland: "Would like very much to attend Reunion but it coincides with the closing of schools here in Burlington. Remember me to all."

Mildred Patten: 5 Pinetree Lane, Great River, L. I., N. Y. Volunteer Hospital Service, Home Bureau, Gardening, National Travel Club, just returned from a flying trip to New Orleans. Retired from 28 years of work with the County Welfare Department.

Margaret Perley Downey: One son and one grandson. Active in Episcopal Churchwomen's organizations; treasurer of DAR Chapter and same job in Daughters of American Colonists. Hobbies include genealogy and giving book reviews or original programs on historical subjects to local organizations. Have just retired after serving a three-year term on elementary school district Board of Education, Glen Ellyn, Ill.

Helen Sanborn Rowe: Chief delights are the grandchildren — nine-year-old twins (Brenda and Glenn) and eight-year-old Scott. Knitting, bridge club, hospital auxiliary, church and civic clubs.

Katherine Rice Broock lists under hobbies: Still golf — president of the Michigan Women's Golf Association and secretary of the Detroit Women's District Golf Association.

"Fate plays funny tricks on us sometimes. Had anyone asked me the day we graduated in 1920 if I would return for my 40th, I would have said Of Course. Now look what's happened: our only child and his darling wife are expecting their first baby on June 7th. If the little one arrives a little early — you know I shall be with you.

"During the past few years I have seen several of our contemporaries: Doris Rogers Williams in Florida and last weekend Edith Vance Nicholson '19 and her husband were our house guests. Still in close contact with Lillian Doane Maddigan '21, Eloise Carey Wadley and Ruth Rawlings Mott '21. Frances Heath Thompson's son called on us one day — he was assigned 'on duty' in this area.

"My four years at Lasell were my most precious years — my ideals and standards were formed there and I have tried to live up to them. I still believe some good news is surely coming and I am always 'Well and Happy.' My love to one and all."

1921

Mrs. Richard F. Bryant
(Doris Bissett), *Secretary*
130 Reservoir Road, Wollaston, Mass.

Celina Belle Isle Forman writes to Helen Beede: "The daughter of a friend is very interested in Lasell. She will be graduated from high school in 1961 and we will much appreciate having a catalog sent to her. When the Leaves arrives, I read it from cover to cover. I have heard from many of our classmates, but the only two I have seen in recent years are Marian Bliven MacDonald and Lillian Doane Maddigan. Does it seem possible *next* June brings our 40th Reunion?"

1922

MRS. GEORGE S. HARRIS
(Marjorie Lovering), *Secretary*
3 Lovering Rd., West Medford, Mass.

MRS. A. B. SHOEMAKER
(Phyllis Rafferty), *Assistant*
315 San Juan Road, Watsonville, Calif.

Dear '22-ers,

For the first time, all class secretaries were invited to attend the Annual Alumnae Council Meetings held in Rand Hall on April 2, 1960. I wish each and every one might have been there for all phases of college life — academic, financial and physical were discussed.

Jo **Holbrook** Metzger and I found much to chat about between sessions. For news of "Kinks" **Hemingway** Killam's family, we are happy to say that Betty will be a freshman at Lasell this year, and Caroline, a member of the Class of 1957, was married in April. "Junior" was married in June, Mallory's first child was born that month too, and Luther's third child arrived in April. How proud Kinks would have been of her fine family.

Liz and Prudence Jones, daughters of Naomi **Davis**, are in college this year, and Linda Collett, Ethelle **Cleale's** younger daughter, received her degree from Lasell in June.

Elizabeth **Madiera** Campbell and husband, after three months in Africa, returned to Vermont via Greece, Italy and Morocco. Libby says she is glad she didn't wait any longer to make this trip — "simply wonderful but strenuous."

Theresa **Thompson** Osborne is production chairman for the Waldo County (Maine) Red Cross. One of their chief projects is working for the hospitalized veterans at Togus.

The Class extends sincere sympathy to Cherry **Buchanan** Thomson, whose husband Frank passed away on June 5, 1960 in Syracuse, New York.

To have Antoinette **Meritt** Smith '23 living in the shadow of Lasell is good news for all '22-ers who look forward to having her always as our "special" guest on reunion years. Speaking of Reunion — start saving now for June 1962. It will be here before we know it!

— M.L.H.

1923

MRS. MASON H. STONE
(Adrienne Smith), *Secretary*
7 Breamore Rd., Newton, Mass.

MRS. WILDER N. SMITH
(Antoinette Meritt), *Assistant*
110 Woodland Rd., Auburndale, Mass.

Congratulations are in order for Boston's First Lady of Television — Louise **Woolley** Morgan, who celebrated her 11th anniversary on Channel 7 in June. Louise served as the senior judge of the "Mrs. America" finals in Fort Lauderdale this year.

Helen **Lightbody** Smith tells us that her daughter, Paula, has completed her first year as a junior at the Oak Grove School, Vassalboro, Maine.

The vacation postcard from Jean **Merrick** Moss reads: "Enjoying the beautiful scenery of the inside passage en route home from Alaska. Stopped at Banff and Lake Louise on our way out and are returning via Yellowstone. Just a wonderful trip."

Carolyn Vicary Krider '24 and Family

1924

HELEN B. PERRY, *Secretary*
172 Porter Street, Melrose, Mass.

Mariesta **Howland** Bloom '26 sends word of Bertha **Krakauer** Ryan, who "last winter enjoyed six weeks in Mexico visiting sister Anita **Krakauer** Doerr '26 in Torreón, friends in Mexico City and Chihuahua (her birthplace), and then on to El Paso to visit another sister, Miriam. Bertha enjoyed a short stay with her daughter, Margie, in Atlanta, Georgia."

1925

MRS. GEORGE A. JENKINS
(Barbara Cushing), *Co-Secretary*
3 Kent St., Concord, N. H.

MRS. J. LEROY WOOD
(Catherine Beecher), *Co-Secretary*
46 Olive Street, Methuen, Mass.

Reunioners from 1925

35th REUNION

Our long-looked-for 35th Reunion has come and gone. It was by far the most successful and happiest reunion our class has ever enjoyed. The smooth planning by Martha **Wilcox** Hills, Reunion Chairman, contributed largely to the success of this occasion.

We held a short business meeting at Alumnae Headquarters, and Ruth **Shepard** Parmenter was elected Class Agent to replace Helen **McNab** Willand, and Catherine **Beecher** Wood will serve as co-secretary in place of Helen **Black** Sprague. A small sum of money was collected to care for any expense incurred at future reunions. Helen Willand explained the annual giving program and urged the girls to acknowledge the initial class agent letter each year — a contributor to the Fund is automatically a subscriber to the LEAVES — and we all agreed the class column is our one means of "keeping in touch."

It was good to have our former class president, Jessie **Matteson** Ray, with us. She came from California and was en route to Europe for the summer. Letters were read from Eva-May **Mortimer** Riffe, Dorothy **Cook** Reynal, Christine **Chamberlin** Kenney, Helen **Wahlquist** Wolcott and Florence **Harding** Hallett x-'25.

Following this brief meeting, we adjourned to the Recreation Field, had a delightful box lunch and Martha **Fish** Holmes invited us to her lovely home for punch and coffee. It was over all too soon — we were reluctant to leave and all agreed with Annette **Durkee** Harvey, who said that the longer we were away from each other and from Lasell, the fonder we grew of old friends and college days.

Present at Lasell on June 11, 1960 were: Elizabeth **Batchelder** Doten, Esther **Harvey** Switzler, Barbara **Bridgeman** McHenry x-'25, Annette **Durkee** Harvey, Martha **Fish** Holmes, Martha **Wilcox** Hills, Helen **McNab** Willand, Josephine **Miller** Berry, Estelle **Jenney**, Ruth **Shepard** Parmenter, Margaret **Gordon** Ferguson, Catherine **Beecher** Wood, Dorothy **Keeler** Stewart, Ruth **Mayes** Longmire, Helen **Black** Sprague, Gertrude **Kendall** Lund, Jessie **Matteson** Ray, Mildred **Whyte** Goddard, Miriam **Smith** Dawson x-'25, Ruby **Holabird** Keeler and Barbara **Cushing** Jenkins.

The response to our questionnaires was most gratifying. It is not too late to return yours, girls — send them along and we will print the news in future LEAVES. Sincere thanks to Helen **McNab** Willand, Martha **Fish** Holmes and Helen **Black** Sprague for their able handling of the questionnaires.

In addition to news previously printed in the LEAVES, we have the following bits of information:

Barbara **Bridgeman** McHenry x-'25: A devoted homemaker, paints and decorates as a hobby. Has one married son.

Elizabeth **Batchelder** Doten: Enjoys two young grandsons, who live nearby in North Reading, Mass.

Charlena **Clough** Long: She and her husband recently sold their business in Albany, Vermont. Charlena teaches piano, but her real time-consuming and best-loved task is baby sitting for the young grandchildren.

Annette **Durkee** Harvey: Has two sons and is another devoted grandmother.

Martha **Fish** Holmes: A loving homemaker — mother of three children, two boys and a girl.

Eva-May **Mortimer** Riffe: Is now companion-housekeeper to Jessie **Matteson** Ray's mother in San Francisco. Eva-May has three sons.

Virginia **Smieding** Fenn x-'25: Lives nearby in Marblehead. Has one daughter.

Jean **Smith** Stiles: Four children, five grandchildren.

Alberta **Wight** Wilson: A busy doctor's wife. The Wilsons have two children, three grandchildren. Alberta's only daughter, Barbara, was graduated from Lasell in 1954.

Isobel **Rodier** Fair: Active in Business and Professional Woman's Club in St. Petersburg, Florida. Has one daughter, two grandchildren.

Martha **Wilcox** Hills: A busy homemaker and enjoys tray painting and copper enameling. Martha has two sons.

Helen **McNab** Willand: Modestly does not list any "occupation" or "hobby." We all know how loyal and faithful she has been in the work of Lasell Alumnae, Inc., having been a member of the Corporation as well as our Class Agent. Helen has one son.

Christine **Chamberlin** Kenney: Her address: 16330 Alexander Avenue, Los Gatos, Calif. Her husband's recent illness prevented her coming this year.

Barbara **Cushing** Jenkins: Another busy grandmother. Her married son has three children; #2 son will be married in October; and #3 son is stationed with the Air Force in New Mexico.

We were indeed sorry to learn of the passing of Betty **Parker** Bridgeman x-'25 on May 7, 1960. Sincere sympathy is extended to her husband, Mr. William V. Bridgeman, of Winthrop, Mass., her two sons, and to her two sisters, Charlotte **Parker** Simpson '20 and Eleanor **Parker** Weldon (W.P. '21-'23).

— B.C.J.

1926

Mrs. Elmer J. Bloom
(Mariesta Howland), *Secretary*
415 West Crestwood Drive, Peoria, Ill.

Well, the news gathers over the months until a respectable amount of '26 bulletins accrues by the July deadlines! Our class president, Molly **Witschief** Wood, has a position with a travel agency and has enjoyed trips to Puerto Rico, Mexico, Bermuda and the Virgin Islands. Molly's older son (25) was graduated from West Point in June and is being married in July. Her younger son (23) is in college and already married.

Peg **Wilding** Norton is currently caught up in festive wedding plans too — Graham, her older son, now with the Air Force in Germany, is engaged to a Danish girl and is being wed in Denmark this summer, and Peg, with Robert (17) and Nancy (15), fly to the wedding.

Dot **Denney** Edge had an "all home for Christmas," for besides Denney, Jr., now newly-graduated from high school, young Peter (21) had leave from his Coast Guard station on Cape May and was with his family and fiancée, Drusilla Frazier of Catonsville, Maryland.

Anita **Krakauer** Doerr, who returned last winter from Europe, had her sister Bertha (**Krakauer** Ryan '24) with her in Torreón, Mexico for a month and is further overjoyed that sister Miriam, long overseas in an Italian consulate, has received a transfer back to Mexico.

Madeline **Roth** White sailed February 28 from New Orleans with "Herb" to traverse the east coast of South America, enjoying Buenos Aires, Rio de Janeiro, then flying over the Andes to other South American cities, and returning to New York by plane. "Rothie's" elder son, Curtis, is being married July 20 to a charming girl named Jacqueline White (no relation) in Kansas City. "Jackie" is an occupational therapy major in college and intends to continue her studies after marriage.

"Rothie" had a Christmas card from 1926's Student Council president, Betty **Day** Bracken, who wrote of a '26-er longtime "lost" to my files — her roommate, Betty **Smith** Lum. Betty Lum's husband, Richard, was one of the aviation officers killed in World War II. Ginny **Wood** McKay's husband too must be added to the list of our service casualties — he was one of the officers killed in a crash between a freighter and passenger liner last spring.

Betty Day Bracken's own news was that her husband has left private-school teaching for the utilities business in Fall River and that daughter Nancy (14) is now as tall as Betty.

Georgia Parrish Campbell is another '26-er from whom it's a pleasant surprise to hear. Her husband, Sidney, is a real estate broker in California and eldest son, Jack, a graduate of Leland Stanford law school ('58), practices in La Mesa. Georgia writes: "He and his family live close by and we feel very fortunate, for they have two adorable children, Jennifer and Justin." Of the other sons, she adds: "David (22) is a senior at San Francisco State. He is an English major, and wants to write, but will probably teach English at a college first. Steve (18) is a freshman at the University of Arizona, so we have an excuse for lots of trips to Phoenix, which we love." Georgia is president of her Woman's Club of 500 members and was also planning a trip East this past spring.

And further news trickled in of the '26 Midwestern group!

Marion Brown Schlosser wrote during the holidays: "I had luncheon in La Porte, Indiana, recently with Babs Ingwersen Pope x-'26; Charlotte Young Allen x-'26; Jane Wilson Beckman; Betty Saxton Wilson — a most enjoyable day." Of her own family in Joliet, "Brownie" wrote: "Johnny was graduated from college in '58 and is business manager of our family drugstore and clinic; he is doing an excellent job and we plan to open another store in a new shopping center here. Jane is at Florida Southern and is engaged to a young man from Northfield, Illinois. Ann is a senior in high school. We are Florida-bound for Easter." Since that letter, young Jane's wedding announcement to Raymond Ade, Jr. (July 2), has arrived.

And it would not be a proper "colynm," without adding news of our indefatigable "Andy" Gage. Last winter Margaret Anderson sprained her ankle very severely, tearing some muscles, but "kept going," conducting her classes in a wheelchair! Her whole will was bent toward getting absolutely ambulant by June in order to carry out the European jaunt she and Dan were planning, and sure enough — they left Sacramento for Illinois in early June; spent a weekend with the Anderson clan in Kankakee; then flew to Washington, D. C. to see other friends and relatives; spent 3 days in New York and sailed June 18th on a Dutch boat for The Hague. They were then to pick up their new car, a Peugeot, and proceed to France — the château country (after 3 days in Paris), Avignon, the Basque-land, northern Spain, San Remo, Turin, Lake Como, Austria, Switzerland and longer stays in West Germany. August would find them in Dublin, Ireland visiting friends and they were to sail for home in late August bound for Quebec — shipping the Peugeot too!

Dan's trips are always "just for his will" in that he is a seeker of material for economic and travel articles. He published an interesting article in the *Oregon Business Review* on the observations he made while in the "banana republics" last year.

Two happy reunions starred my days in 1960! Elmer and I finally got away in May for our annual Florida "trek," flying down for a fortnight's stay at the Bel-Aire in Miami Beach. And after eight long years, I saw our beloved Ginnie ("A. Mouse") Farrington again! We were dinner guests of the Farringtons at their beautiful new home in Cutler Ridge, South Miami and spent a delightful long evening on their patio-terrace reminiscing and catching up on the news. Ginnie is as full of fun as ever, and this blitheness of spirit after the vicissitudes since 1950 — her mother's invalidism and death; her wonderful husband's terrible injuries in a motor accident (he was in a cast for many months) — reaffirms all the marvelous qualities one felt in her always. Bob, Sr. is now fully recovered from the multiple fractures; healthy and busy in his profession of administrative accountancy; Bob, Jr. (23), tall, poised, brilliant, a graduate student in Government at the University of Miami, was a companionable co-host, and daughter Carolyn (Lasell, '51), though far away in Connecticut where she and her husband have an enchanting new house, keeps in touch and sends pictures of baby Douglas Carson, Jr. Gin's 93-year-old father was in the hospital with a fractured hip at the time of our visit and we missed him from the circle.

The second "happy reunion" was with my "Lasell Jr. sister," bridesmaid and fellow-Europe-traveller, Märta Aspegren Parker, Lasell '27. Maris and I toured East alone in late June (my husband was detoured in Illinois by estate details and young Peb had flown to Bermuda for a summer job after his graduation exercises at Lake Forest Academy) and we paused in Pittsford, New York to see Märta and her family. During the visit we made arrangements for Märta and her two attractive young sons to drive to Scituate and be with us at the cottage for a few days.

So July 9th the three appeared on our doorstep, and we had a real "houseparty" of five — picnicking, swimming, and

launching Peb's motorboat, a task to which Maris welcomed the manpower of Märta's husky six-foot lads!

The only other Bloom news is that Peb, after graduating with literary and athletic awards, has chosen Williams College as his alma mater and will matriculate there September 19. Maris has finished her junior year at Smith with top grades in her major of History, and with her twin honors of election to president of Jordan House and appointee to the college House of Representatives was invited to participate in Smith's Ivy Chain on Commencement Day.

Dorothy **Hale** Brown has enjoyed remaining closer to Lasell than many of us for her daughter, Charlotte, was a member of this year's graduating class. The family were to leave for California directly after Commencement instead of returning to the Brown home in Massena, New York. Dot and husband Cal were at Lasell for the Father-Daughter weekend in March, and of that particular occasion Dot writes: "The Orphean concert was beautiful. On Saturday I lunched with Dorothy **Spooner** Cleveland and Eleanor **Butterworth,** and we had hoped Dorothy **Aseltine** Wadsworth would join us. However, she and Herb came to Newtonville — where we stayed with the Clevelands — in the evening. It was wonderful seeing her again — still the same sweet Dottie."

1927

Mrs. David Rosen
(Rosalie Brightman), *Secretary*
8 Still St., Brookline 46, Mass.

Greetings!

Word comes that Minerva **Damon** Ludewig is enjoying her San Francisco apartment, but adds that she's "an Easterner at heart." Besides her golfing, she is taking upholstering lessons. Minerva chose San Francisco for its fine climate and because so many old-time Navy friends were located there. She is planning to tour the East soon — visiting "Rothie" (Madeline Roth White '26) in Peoria — and then on to New York City, Pittsburgh and Washington.

An impressive announcement arrived heralding a showing of drawings and water colors at the Colony Lounge in Washington, D. C. by Mary Etta **Williams** Sharpe. The Washington *Post* commented most flatteringly saying: "Working both in water color and in water color combined with ink, the artist shows landscapes and figure studies. A fine draftsman, she is at her best where line dominates wash. Such ink and water-color studies as 'Childhood Pets,' which is (shudder) a huddle of mice; 'Pheasants,' 'Indian Summer,' and 'Georgetown Reverie' show the artist at her best."

I was delighted to have a phone call from Doris **Wilson** Lehners HS '25-'27, a Brookline resident during Lasell days, but who now lives in West Los Angeles. Her husband John, an attorney for the motion picture industry, was attending a convention in Chicago and Doris came on to the Boston area to visit friends and relatives. We had a wonderful time at luncheon reminiscing and I learned that Doris has been very active in the Women's Republican Club and is a past president of the Republican Club of California. She also devotes much time to the Assistance League, which maintains and supports girls' and boys' clubs in Los Angeles. Doris was so proud of the fact that last year the boy who represented this particular club won top recognition and was decorated by President Eisenhower in Washington. It was much fun to see Doris after all these years and a joy to see her looking slim, chic, most attractive and with the gayest spirit ever.

Also learned that Gladys **Boardman** Amos x-'27 was among the summer callers at Lasell. Gladys, who lives in Delmar, N. Y., was on a vacation trip and was interested to show her daughter the college and campus.

The summer was wonderful and I managed to spend more time than usual at our heavenly spot on the Cape. Then "Donna" arrived and what havoc was wrought. Being right on the waterfront, we were a target and lost trees, shutters, the dock and wharf, to say nothing of all the beautiful flowers. However, we were very fortunate — the water did not get into the house — it came within two inches of the top step — and we were extremely grateful to have the boat safely at the marina.

Hope, too, the summer was good to each of you — and may the fall bring a writing mood to all.

— R.B.R.

1928

Lillian G. Bethel, *Secretary*
The Waltham Hospital, Waltham, Mass.

By now, Connie **Boudiette** x-'28 is settled in her new apartment in Tudor City — only a block from her office in the International Paper Company. Connie's address is Woodstock Tower, 320 East 42d Street, New York 17. Wish we might look in on her — or have been around to carry a few fragile items during the "move."

From a brief postcard message from Eleanor **McKenney** Black '30 we learn that she had a whirl visiting her Woodland Park roommate and our classmate, Christina **Finlayson** Dana, in Madison, Wisconsin. Eleanor wrote enthusiastically about Tina's lovely home, and more particularly of the children — Ellis and Anne. For all who remember Mrs. Finlayson's hospitality and delicious cooking, it will be pleasing to know that she has a wonderful home with her daughter in Madison.

In August Caroline **Hopkins** McLean flew with her husband to Denver, from which point via rented car they toured the West, visiting #3 son, Bob, on summer hospital duty at the Bluff (Utah) Indian Reservation. Hoppie visited Natalie **Robbe** Hemmett when in New York in June to see daughter Anne off to Europe.

Bettie **Smith** Scollon is now living at 15403 Second Street East, Madeira Beach, Florida. The Scollons were properly settled before "Donna" and were understandably happy to find things still pretty well in order when they were able to return home after the hurricane. Janet is in Florida too, having had a fine reunion with former schoolmates in East Aurora (N. Y.) plus an exciting "binge" and enchanting holiday with sister Cynthia in the City. Janet is a high school senior this year and Bettie and Tom are setting up their business in Florida — incidentally, they have a wonderful line of gift-advertising items. Should you want help with Christmas ideas, do drop them a line!

I can't expect a line every day — but when one is far away a line is always so welcomed to keep us in touch. Remember — we all think of you all.

— L.G.B.

1929

Mrs. Allan Van Demark
(Phyllis Beck), *Secretary*
25 Maple St., Lockport, N.Y.

This interesting letter came from Florence **Fitch** Osborne in May 1960: "I am very happy to report that after an interruption of 31 years, I took up where I left off with my studies in English at Lasell and fulfilled all requirements for a B.A. at the University of Connecticut last February. In June I shall receive my diploma magna cum laude. Have already started Graduate School, but due to the fact that I work every day at my syndicated bridge column, I am not pressing the M.A.

"Returning to college has been a very worthwhile experience and I am indebted to Lasell's high standing for every credit I earned there was given full value in transfer even though there had been a lapse of 29 years!

"My husband, a teacher, is now a candidate for a Ph.D. at the University of Connecticut; our daughter Lucille is a sophomore at Pembroke College and son Harold is in his third year at the Kent School.

"I want to offer a word of appreciation, not only for the many happy hours I spent at Lasell but for the profitable work done there. Please give my regards to all '29-ers, to Miss Beede and Miss Blackstock."

Damaris Harlow, daughter of Constance **Chalmers,** was graduated from Wellesley College in June, and her younger sister, Frances, was voted to the National Honor Society. Frances will graduate from the Orono (Me.) High School in 1961.

Mary **Groff** Cooper's new address is 243 North West End Avenue, Lancaster, Penna.

Dorothy Cole MacRae, elder daughter of Dorothy **Cole,** became the bride of Mr. Louis H. Skinner, Jr., on Saturday, September 17, 1960, at New Bedford, Mass.

In mid-September Uula **Morton** Short x-'29 and her brother, Ralph Morton, sailed for Europe aboard the S.S. *Atlantic.* They plan to visit Spain, Portugal and Italy and Mr. Morton expects to teach at one of the Roman art schools. Uula is now assistant dietitian at the hospital for the Mentally Retarded at Stockley, Dela.

1930

Mrs. Norman L. Miller
(Frances Smith), *Secretary*
17 Lowell Street, Andover, Mass.

Dear Girls:

June 11th and our 30th Reunion were perfect in all respects. Even the weatherman was more than good to us.

Marjorie **Magune** Curtis '31 — she and her husband were our weekend guests — and I arrived at Alumnae Headquarters shortly after ten and were soon joined by Phyllis **Jensen** Swenson. As we stood talking and drinking coffee our eyes scanned the crowd to see who would next appear. Sue **Morgan** Williams and Jeanette **Gessner** Somers emerged through the throng, followed by Bobby **Morgan** Riederer, Libby **Day** Cook and Frances **Smith** Miller. Then did tongues start to wag!

We followed the crowd across campus to the Recreation Field, where the Annual Meeting of Alumnae, Inc. was held and there found Evelyn **Brownell** Inman, Ruth **Ericson** Brown and Joan **Collier** Cooper. Joan was accompanied by her daughter

Representing 1930

Carolyn, who attends Framingham State Teachers College. There were twelve of us gathered at the luncheon table — and "Gege" Somers has movies of this highly successful party.

Early in the afternoon we held a class meeting at one of the rooms in Plummer Library. (We missed you, Eleanor **McKenney** Black — where were you?) A telegram of greetings was sent by Helen **Roberts** Holt and she requested we elect a new class secretary. Frances **Smith** Miller agreed to carry on for the next five years, and Elizabeth **Day** Cook has replaced Phyllis **Jensen** Swenson as Class Agent. Our many and sincere thanks to both Helen and Phyllis for their years of service.

Phyllis has compiled the interesting bits of news gathered from the questionnaires — and those items will follow in later editions of the LEAVES. We were all delighted to learn the good news from Ruth **Lenahan,** who became Mrs. Carl Kask in October 1959 and now lives in Bellows Falls, Vt. Beatrice **Alderman** was married in 1957 to Mr. Austin Nelson and they operate a large farm in Waldoboro, Maine. We remembered, too, our two deceased members — Rosslyn **Gorney** Ginsburg passed away in 1957, and Natalie **Converse** Kincaid was killed in an automobile accident last winter.

"Gege" Somers showed the movies she has taken at each of our reunions since 1940. This year's film will be added to be shown at our 35th. The meeting adjourned and we all hurried to the President's Reception. The White House was open for inspection and how I wish you might all see this new residence. It was a pleasure to meet Lasell's newly appointed president, Dr. Blake Tewksbury, and his wife and we wish them much success at the college.

Our happy day ended with dinner at the Maridor Restaurant in Framingham. After many "see you at the 35th" and "let's get together more often," we parted and went our several ways. Now how about it — can't *you* plan a New England vacation for June 1965? Let's plan a weekend of activities.

Many thanks to you — Phyl and Libby — for your generous support and help in planning this big day for us.

Sincerely,
Corinne Cowdrey Murray

1931

Mrs. H. S. Monroe
(Karin Eliasson), *Secretary*
Navy #510, General Delivery
U.S. Naval Support Activity
F.P.O., New York, New York

Ruth **Rohe** Smith brings us up to date with her family: "Our son Robert was married on June 13, 1959 and is now living in San Diego, Calif. And on August 23 of the same year our daughter Jacqueline became Mrs. F. A. Waitley. Jackie and her husband are residing in Hastings, Nebraska."

Lucienne **Blanchard** Appleby was a candidate for the second vice-presidency of the Maine Federation of Women's Clubs at their June convention at the Marshall House in York Harbor. Lucy is a former district director, third vice-president and chairman of the endowment fund of the Federation.

The Class extends sympathy to Dorothy **Hall** Bottomley and to her daughter, Margery **Bottomley** x-'59. Dottie's husband, Malcolm E. Bottomley, was one of the victims of the tragic Eastern Air Lines crash in Boston on October 4, 1960.

1932

Mrs. H. R. Macy
(Katharine Hartman), *Secretary*
Cold Spring Harbor, N.Y.

Natalie E. Park, *Assistant*
73 Goden St., Belmont, Mass.

Cover Girl of "This Week," syndicated magazine section of the Boston *Herald,* on August 14, 1960 was none other than a "Dilly of a Diver" — Joel Dina Lenzi. Joel, youngest of three daughters of the late Ethelyn **Whitney** Lenzi, was graduated from the Coral Gables (Fla.) High School in June and was among the 1960 Olympic diving hopefuls. The eldest of the **Lenzi** gals, Ethelyn, Jr. — writes: "Joel left Florida in July for the National AAU Senior Women's Meet in Indianapolis, where she placed third in the diving competition. She trained a month in Detroit for the Olympic tryouts and was so terribly disappointed when she missed the Olympic Team by only one point. Only the two top divers are qualified — and Joel was in the #3 spot. In September she will enter Southern Illinois University and continue swimming under the direction of her present coach and possibly try for the Olympics again in 1964. Gail, a senior at Florida State University in Tallahassee, is a sociology major and active on the college newspaper staff. I have been a secretary with the local (Fort Lauderdale) Chamber of Commerce for the past year and am enjoying the work very much."

The Alumnae Office especially missed seeing Ruth **Kniep** Blanchard x-'32 and Thelma **Macfarlane** Bates on their recent calls at the college. Kniepy was on a New England vacation and it had been many a long day since she was in Auburndale. Thelma was acting as guide for her daughter, a Lasell prospective. Later in the summer Julia **Case** stopped en route to a visit with Mary **Tucker** x-'32, who now lives on Newmarket Road, Exeter, N. H.

1933

Mrs. E. M. Clark
(Ruth Stafford), *Secretary*
31 Fairview St., Simsbury, Conn.

Mrs. Carl I. Hayes
(Virginia Ogden), *Assistant*
196 Wentworth Ave., Edgewood, R.I.

Most enthusiastic among the spectators on River Day 1960 were the **Andrews** twins x-'33. Bette, now Mrs. Leslie York of 160 Carmalt Road, Hamden, Connecticut, returned to campus for her "first since school" visit, and Eunice, now Mrs. Brian Brooks of 11 Ridgewood Avenue, Hamden, was accompanied by daughter Susan. A freshman at Lasell. Susan is enrolled in the nursing program.

1934

Mrs. Raymond N. Garon
(Dorothy Secord), *Secretary*
31 Wesley St., Newton, Mass.

Mrs. Robert T. Degree
(Ada May Bartlett), *Assistant*
Oak Hill Rd., Rocky Hill, Conn.

In Memoriam: Mabel **Crowe** Sias on July 29, 1960. Mabel is survived by her husband, a son and a daughter.

1935

Mrs. Barbara K. Haskins
(Barbara King), *Secretary*
111 Wilcox Ave., Meriden, Conn.

Mrs. Barbara H. Brewer
(Barbara Ordway), *Assistant*
19 Fern St., Auburndale, Mass.

Miss Constance Blackstock '09 with 1935's Delegates

Not one of us could really believe it — but our 25th arrived! In spite of the usual June activities — graduations and weddings — twenty-four of the '35ers appeared on campus. We gathered at Plummer for coffee and gab in the morning, joined the other returning alumnae for luncheon under the canvas, and several of us adjourned to Barbara **Ordway** Brewer's home for late afternoon reminiscing and gossiping. A small group ended the happy day with dinner at the Pillar House and we were happy to have Mr. and Mrs. Earl Ordway with us — they have always been a special part of our class.

We are proud to announce that twenty-five members of the Class of 1935 contributed $285 to the college as a special gift to commemorate our 25th Reunion.

News gathered from the questionnaires includes:

Barbara **Briggs** Stanton: part-time secretary at Newton Junior College. Her daughter is now sixteen.

Eleanor **Ramsdell** Stauffer: very busy with two sons (19 and 9) and a 15-year-old daughter. Her husband is a professor at St. Lawrence University.

Eleanor **Gebelein** Greene: busy with gardening, golf and country living in Laconia, N. H. Her son enters college in September '60, and her daughter is fourteen.

Thelma **Larkin** Richardson: lives in Georgetown (Mass.) with her son (24) and daughter (16).

Caroline **Smith** Goodwin: "keeps out of trouble" with volunteer hospital and nursery school work, and her spare time she devotes to ceramics and furniture decorating. Daughter Deborah (16) is a student at Dana Hall.

Doris **Jones** Hayes: organist and choir director in Schenectady, N. Y. Daughter Susan is 19.

Barbara **Heath** Ramsay: with her family — husband and daughters Susan and Louise — spends much time boating on Lake Erie in their new 27-ft. cruiser.

Maida **Cardwell** Atwood: busy Auburndale housewife. Her three sons are Peter, 18, Robert, 14, and Jonathan, now enrolled in Lasell's Nursery School.

Betty **Allenbaugh** Weller: "Just couldn't make it." Her sons are now 19 and 16 and daughter Judith is 12.

Annie **Niden** Small x-'35: joined us for the coffee hour, and was accompanied by her three daughters 12, 7 and 4.

Gertrude **Heath** Kehoe: does secretarial work in an insurance office, and with daughters Jean, 14, and Ann, 12, enjoys summer weekends at Lake Winnipesaukee.

Marion **Cleveland** Head: the busy treasurer of her church Sunday School, and is a Campfire leader. Her two girls are Allison, 11, and Elizabeth, 9.

Margaret **Lane** Packard x-'35: part-time clerk at the Needham (Mass.) Town Hall. Has an eleven-year-old son.

Martha **Parsons** Lindsay: enjoys year-round Florida (St. Petersburg) living, and is constantly on the go with sons Stephen, 16, and David, 13.

Josephine **Moore** Gulnac: registrar at a Connecticut regional high school. James is now 14, Jeffrey, 13, and daughter Jill, 9.

Polly **Philbrick** Gritz: secretary for the National Symphony Orchestra and lives in nearby Arlington, Va. Pamela is now 17, and Tanya, 13.

Elizabeth **Swett** Mills: busy with her duties at the famous Lakewood Theater,

Skowhegan, Maine. Son Michael is now eight.

Denise **Gile** Arnold: unable to join us for she was busy becoming a grandmother. Her daughters are 21 and 18.

Cindy **King** Haskins: 21-year-old Lani is a graduate of the Hartford Hospital School of Nursing, and Skip, 16, is a student at Cheshire Academy.

Priscilla **Winslow**: returned to the Boston area and is now a secretary at the Harvard Business School.

Mary Jane **Selby** Guerry: works with her husband in their insurance agency in Simsbury, Conn. Daughter Linda, 18, is enrolled at Lasell — September '60.

Barbara **Ordway** Brewer: Bonnie, 22, was graduated from Springfield College in June and is now teaching in Sarasota, Florida. Son Eddie, 19, attends Wentworth Institute.

Esther **Joslyn** Gross: came from Akron, Ohio for our big Day. Older son attends University of Colorado and #2 boy is 15.

Sophie **Latchis** Lyras: now living in Rye, N. Y. Son Dean is ten.

Molly **Upham** Menges: semi-marooned on Nantucket due to the steamship strike. Spends winters in Florida and enjoys the summers at their Maine camp.

Harriet **Colwell** Reeves: not able to be with us for she was attending daughter Ann's (Reeves '57) graduation at Mt. Union College. Twins Nancy and Alice are now 14, and Katy is six.

Kay **Peck** Dietler: came all the way from Charlotte, N. C. to join the celebration. Her three children — Katherine, 17, Sarah, 12, and Edward, Jr. 7, keep her busy.

Sally **Swanson** Dahlberg: newly appointed executive vice-president of the West Hartford School of Music. Daughter Susan is a Lasell prospect.

Rachel **Whittemore** (Hawes) Bernhardt: remarried last December in Yuma, Arizona. Daughter Susan Hawes is 19.

Villa **Magune** Clarkson: still living in Auburn, Mass. Older daughter, Patricia **McSheehy** Hurley, was graduated from Lasell in 1959, and Meredith is now 17. Her two sons are Carter, 21, and Bruce, 20.

Elizabeth **Dupka** Cupp x-'35: busy with wedding preparations for older daughter Barbara **Cupp** Weil '57. Other daughter is Gretchen, 13.

Ann **Cobb** x-'35: devotes her time to oil painting.

Margaret **Weber** Hodges x-'35: secretary to a Birmingham (Ala.) doctor. Has two sons, 19 and 14.

Roberta **Morrill** Buchanan: continues her teaching in Florida. Son Colin is nearly five.

Marjorie **Long** Maish: active in church and hospital affairs in Great Neck, L. I. Has two attractive daughters — Elizabeth, 18, and Sally, 10.

Anne **O'Brien** Ryan: social worker for the Department of Public Assistance, Plymouth, Mass. Has three sons — James, a junior at Northeastern University; Paul, freshman at University of Massachusetts; and Kevin, 15.

Pat **Meyer** Gere: "Never a dull moment" — with William, 21, David, 19, and Christine, 14.

Mildred **Condon** Hart: Our sincere sympathy to Mildred, whose eight-year-old daughter was a victim of cancer. Her son William is 18, and Claire is 14.

Harriet **Petz** Thompson: has two daughters — Katherine, 12, and Emily, 7.

Hildreth **Weigold** Grady: employed at the Torrington (Conn.) Savings Bank. Mary Lou is a sophomore at Central Connecticut State College, and "at home" are Peter, 17, and Patricia, 15.

Margaret **MacNaughton** Dockstader: was accompanied by two of her children. Robert is a junior at Penn State, Don attends Farleigh-Dickinson, and in high school are Margaret, 15, and James, 11.

Barbara **Iris** Johnson: with Rick, 14, and Karen, 11, enjoying her new home in Natick. Judy, 18, is a freshman at the University of New Hampshire, and Kip, 16, is enrolled at Mount Hermon.

Reporting at Lasell on June 11th were: Barbara **Briggs** Stanton, Eleanor **Ramsdell** Stauffer, Eleanor **Gebelein** Greene, Thelma **Larkin** Richardson, Villa **Magune** Clarkson, Kay **Peck** Dietler, Anne **O'Brien** Ryan, Pat **Meyer** Gere, Barbara **Heath** Ramsey, Annie **Niden** Small, Gertrude **Heath** Kehoe, Josephine **Moore** Gulnac, Mildred **Condon** Hart, Harriet **Petz** Thompson, Hildreth **Weigold** Grady, Margaret **MacNaughton** Dockstader, Cindy **King** Haskins, Priscilla **Winslow**, Mary Jane **Selby** Guerry, Esther **Joslyn** Gross, Barbara **Ordway** Brewer, Gertrude **Morris** MacCallum, Barbara **Young** Leach and Barbara **Iris** Johnson.

— B.I.J.

1936

Mrs. Frederick R. Henderson
(Audrey Smith), *Secretary*
43 Little Brook Drive, Pittsford, N.Y.

From Aud: "The Hendersons are once again back East, where Fred has accepted a position at the Rochester Institute of Technology. Living in the West was a wonderfully interesting experience, but must admit I am glad to be here — hope to have a

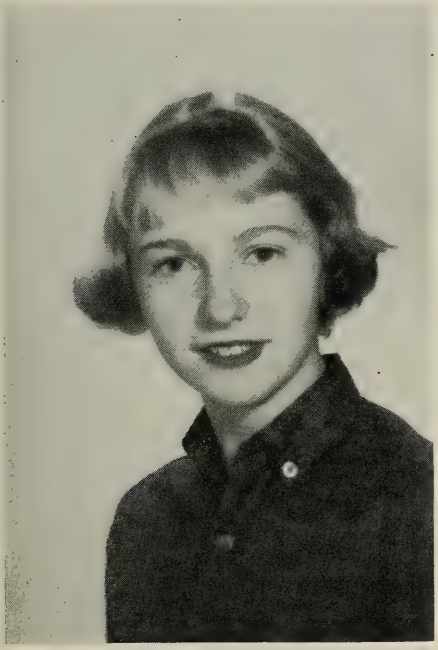

Nancy Petremont
(Ruth Upham '36)

visit with Wellesley friends soon. Last year we spent a fabulous summer in California while Fred attended a summer institute under a grant from the National Science Foundation. The session was held at the Monterey Peninsula College. We managed five days in San Diego and Esther **Sosman** and Peg **Jones** Howry '38 entertained me royally one evening. They were the first Lasell gals I had seen since leaving New England, and our tongues really wagged.

"These bits of information are a trifle late — gathered from Christmas 1959 messages but want to share them anyway.

"Midge **Reed** Colley: 'As usual we are all busy. At present we are putting a cellar under the house and working on the inside too. I continue to help Bunt at the office — the hours are long, but it is a *colorful* job — the building sits on pilings over the water at the end of a Provincetown wharf.'

"Deborah **York**: 'After a year and a half of unmitigated slavery for Horizons of Science (a program consisting of a series of films on science for school distribution), my wanderlust took hold and I enjoyed a few weeks in Mexico.'

"Natalie **Hutchinson** Germaine: 'We are so very proud of Bob this year. He is on the Regimental Staff as Color Guard and is hoping desperately to be accepted at either Annapolis or the Air Force Academy.'

"Peg **Pearl** Ide: 'We are all just fine — Tim and Bill are both attending UVM — and I am back at the old job of school lunch manager — work in the library two afternoons a week and sandwich the housework at very odd hours. Mary is a big help and we manage very well with our busy schedule.'

"Helen **Saul** Foxwell: 'Don and I attended our 25th high school class reunion and had a wonderful time — felt like teenagers until the next morning. Then I felt every one of my years. We have a new address, too — 977 Washington Avenue, Ho-Ho-Kus, N. J.'

"Ginny **Johnston** Loud has recently moved from Newtonville — her new address is 12 Jameson Road, Newton, Mass."

— A.S.H.

1937

Mrs. Charles A. Higgins, Jr.
(Louise Tardivel), *Secretary*
150 Hickory Road, Weston, Mass.

We are delighted to welcome among the members of the Class of 1962, "Tillie" **Parmenter** Madden's older daughter, Marcia. And we are equally delighted to report that Marcia's roommate in Woodland Hall is Betsy MacMillan, daughter of Marjorie **Bassett** MacMillan '36. Classmates of Marcia and Betsy are Carolyn Grant and Linda Guerry, daughters of Janice **Shutter** Grant '36 and Mary Jane **Selby** Guerry '35.

While chatting in Miss Beede's office one August afternoon, Rae **Salisbury** Richards admitted she "couldn't stay away from Lasell another second." Rae and the children were in the Boston area visiting relatives and friends.

1938

Mrs. W. D. Harshbarger
(Virginia Wilhelm), *Secretary*
80 Mountain Terrace Road
West Hartford, Conn.

Mrs. W. A. Pentheny, Jr.
(Mildred Birchard), *Assistant*
Box N, Humarock, Mass.

Permission has been granted by the City Editor of the Portland (Oregon) *Oregonian* to reprint a May feature article entitled "Family of Five Chosen Oregon's 'All American.'" The wife in this outstanding young family is our Betsy **Bassett**.

"There's a Portland family where the men outnumber the women four-to-one; where Mom blithely lists 'home repairs' among Dad's hobbies; where three boys are plenty busy keeping up with two active parents — and their homework, too. This is the Winthrop A. Wells family — Oregon's All-American family, who will represent the state in the All-American Family Contest to be conducted May 24 to June 1 at LeHigh, Florida. Announcement of the selection was made during the annual convention of the Oregon Federation of Women's Clubs, which led the search for the Oregon family.

"Betsy and Winthrop Wells and their sons, Peter, 17; Michael, 15, and Stephen, 13, live in a seven-room contemporary cedar house at 5415 S. W. 19th Drive. Wells is a civilian engineer with the U.S. Corps of Engineers, and Mrs. Wells, who was in retailing before her marriage, works part-time for the Oregon *Journal*. Portlanders for twelve years, the Wellses are transplanted New Englanders.

"As a family they camp together — all five took a cross-country camping trip to New England — and explore innumerable hobbies, ranging from ceramics to fishing and including 'home repairs.'

"The parents are advisers to the Junior High Fellowship at the First Congregational Church, and their work with the young people includes taking them on outings and camping trips as well as guiding regular church activities. For Winthrop and Betsy Wells, the church work has particularly deep meaning because they believe one of the greatest problems facing families is 'teaching moral and spiritual values when so much emphasis is placed on material things.'

"In Boy Scouts, Wells is an assistant scoutmaster; Pete, a Wilson High School student, is a junior assistant scoutmaster; Mike, also at Wilson High, is a senior patrol leader, and Steve is an assistant patrol leader. Steve will go to the Boy Scout Jamboree at Colorado Springs this summer. All of the boys like to swim and Mike is a golfer as well.

"The five Wellses will fly to Florida on an all-expense-paid trip to compete with 49 other families for the title of All-American Family. The competition is a General Federation of Women's Clubs' search with the co-operation of three sponsors — Studebaker-Lark, Westinghouse and Owens-Corning Fiberglas. Some of the attributes the judges looked for were love, affection, sharing of activities and a strong emphasis on family freedom so that each member can develop his potentials."

Mary **Mehegan** Dillon's new address is 936 Washington Street, Dorchester, Mass.

The Class extends sincere sympathy to Arlene **Wishart** Sylvester, whose mother, Mrs. Charles Wishart, passed away April 17, 1960.

1939

WANTED

A Class Secretary

Please contact The Alumnae Office

Jane **Forsyth** Russell wrote from Levittown, N. J. in May: "Always at this time of year my thoughts turn to Lasell — Commencement — and all my wonderful friends and classmates. Had every intention of attending Reunion in '59, but our daughter, Leslie, arrived on May 30th — and she demanded priority. We have three other children — Lynn, 16, Drew, 13 and Mike, 10. My husband's work keeps us moving about and I have had no word from Lasell for some time — *please* put me on the mailing list. In August we plan to move to England for a few years." (Janey's address in Levittown was 25 Beechfern Lane. *Ed.*)

A freshman in the Medical Secretarial Course is **Karen** Smith, daughter of Janet **Whitten** x-'39 of Pittsford, N. Y.

We were delighted to have recent visits with Jeanne **Daniels** Wheeler and Dorothy **Carneal** Bowles. Jeanne was enthusiastically guiding her husband and daughter, Mary Jane, about the campus, and Dottie admitted she was "really lost" — this was her first visit to Auburndale since 1939. She and her two daughters were vacation guests of her aunt, Nell **Carneal** Drew '10, in Gloucester, Mass.

Jean **Ettershank** Brosius writes from 48 Sunnyslope Drive, Middletown, Conn.: "My family is fast growing — our 17-year-old son is a high school senior, and our daughter, now 13, has entered the eighth grade. They are loads of fun and keep me busy."

Two new addresses: Sarajenny **Annis** Stout: 538 Shenley Drive, Erie, Penna.

Ruth Wilson Blackwood: 29 Wedgemere Avenue, Winchester, Mass.

1940

Mrs. R. D. Sterling
(Priscilla Sleeper), *Secretary*
52 Rockledge Drive, West Hartford, Conn.

Mrs. H. T. Lodge
(Ruth Sullivan), *Assistant*
17 Hemlock Rd., Newton Upper Falls, Mass.

20th Reunion

The 20th Reunion of the Class of 1940 brought some thirty very talkative classmates to the campus on June 11, 1960; considering our widely scattered delegation, this was a fine representation.

It seemed so wonderful to return to the College — inspect new buildings — attend the Crowning of the Queen and President's Reception — and the other activities that brought back many fond memories.

Amazing as it may seem — after twenty years — we decided that none of us had changed very much. One girl's daughter had a wonderful time "finding" us in the *Lamp*. Perhaps she saw a change — we didn't.

We share news from the questionnaires and look for many other gals at our 25th.

Ruth **MacDowell** Stonemetz: Working part time (secretary). Attempting to make uninteresting old house look interesting. The usual dabbling in sewing, gardening, textile painting, knitting, and trying to keep up with a teen-age son.

Isabel **Hughes** Smith: Besides the usual home activities, I am organist for our church, studying piano again, and take part in Community Concerts. Seems there are still not enough hours in the day to do all the other things I would like to do. Will be in Massachusetts this summer, but not in time for Reunion. My best to all.

Julia **Rankin** Sprague: L.W.V. and D.A.R. Helping some with Polly's Girl Scout Troop and taking an active part in church affairs.

Jane **Hutchison** Wulfing: Hospital nurses' aid, secretary of the Hospital Guild, Friendly House Board, Church work, bowl on Country Club team. Still working hard on this big house we remodelled. Love being in a smaller town after St. Louis and living right on the Mississippi is lots of fun. Wish the Reunion were a bit later for we spend July and August in Maine.

Doris **Somerville** Krom: Trying to keep up with my three "live wires" and their activities.

Luceal **Welsh** Berni: Spend most of my time running after Wells, but I do find a little time to sell real estate and do interior decorating.

Elizabeth **Shugar** Cullen: Sorry not to be able to make the 20th but right now the family takes all my time. The twins, born in March '59, are very good, and we all are having lots of fun with them . . . and we finally had a girl. Regards to all.

Barbara **Mayhew** Donald: Cub Scouts, League of Women Voters, Sunday School teacher for high school group. Part-time typing and secretarial work for the Arthritis-Rheumatism Foundation.

Jane **Jones** Freeman: Director of Student Personnel, Rockland Community College. Sorry cannot come, but reunion is at final exam time, and just before the summer session.

Betty **Lindemuth** Hodges: Volunteer at the Norwalk (Conn.) Hospital Volunteer cancer work. Sorry to miss seeing you all this time. Have fun and best to all.

Doris **Ohlrogge** Pottle: With four children and a large house, I keep very busy. Do gardening, refinish antiques, read a great deal but spend most of the time taxiing my four social children.

Barbara **Richardson Ripley**: Secretary to manager of Engineering Department of The Foxboro Co.

Ruth **Sullivan Lodge**: Weekends at Cape Cod — a little golf — and lots of P.T.A.

Patricia **Taylor Henderson**: Not much spare time, but do manage to play bridge one in awhile and take an active part in P.T.A.

Marjorie **Williams Eddy**: Receptionist and secretary at Skidmore College Infirmary, Saratoga Springs, N. Y.

Jean B. **Adams**: Please note my new address: 11 West 11th Street, N. Y., N. Y.

Mildred **Baldwin Leigh**: Spare time????

Jane **Bartlett Wallace**: Just returned from a six-weeks trip to South America with my husband and son, spending time in Rio de Janeiro, Santos, Brazil, Montevideo, Buenos Aires and Cuba. I am an active Garden Clubber, and involved in local civic activities of which there are many in this country community forty miles from N. Y. C. We live in an old remodelled farmhouse not too far from the Bell Telephone Labs., where my husband works.

Carol **Birdseye MacDonald**: Secretarial work at our church Parkway Community, plus all the duties "expected" of a minister's wife.

Helen **Bogert Horne**: Office manager of the Pathology Laboratory in a 365-bed hospital. We are avid square dance enthusiasts, belonging to two clubs and next season will be president of one of them. Have a nice little home which, of course, requires constant inside and outside attention.

Priscilla **Chapple Lindley**: Volunteer work at Somerset Hospital. Friendly visiting at Clinton Farms, State Prison for Women and Girls. Gardening and running my house.

Dorothy **Dayton Morgan**: Part-time teaching at Holzer Hospital School of Nursing — work at the Red Cross Bloodmobile, teach Sunday School and in my spare, spare time follow my husband around the golf course, trump his aces at the bridge table, and watch an eleven-room house and four children run themselves.

Ruth **Dean Shea**: Spend my spare time gardening or going on walks with the boys. After attending their many outside activities such as orchestra and Cub Scouts, school plays, etc., I am lucky to find time for a good book which I enjoy.

Betty **Dearborn Wick**: The boys attend Moses Brown so I spend most of the day driving to and from school — along with household duties my days are full.

Barbara **Donohue Cain**: With five children, I am still waiting for the day when I shall have spare time.

Elizabeth **Phillips Dick**: Have the ideal part-time job as clerk at a nearby elementary school. Also am involved in a charity group which supports a Chicago settlement house. My guilty conscience prompted me to volunteer as secretary-treasurer of the Chicago Lasell Club. Diana and I live with my parents, who have been so wonderful to us since I lost my husband.

Pauline **Ditullio Monaco**: Recuperating from a recent stay in the hospital and expect to spend the summer with my family in Green Harbor, Massachusetts. Had so planned on seeing everyone in June.

Janet **Hayton Jewett**: P.T.A. (with four children), as a deacon at Concord Presbyterian Church, I've also been on the executive committee of the United Church Women of Wilmington, Del. Also the World Fellowship Committee of the YWCA, plus the YWCA Comm. for Refugee Work. We have had many visitors from India this spring as we are helping with a village project in South India — helping to rehabilitate a village with proper agricultural methods, sanitation, and housing. My husband spent two years in India during World War II working with Indian troops in the British 14th Army.

Jean **Shaw Keary**: In the winter I belong to a women's afternoon bowling league and in the summer I play golf. Hope to see you on our 25th.

Doris **Barry Ponte**: Very busy with civic and church organizations, and also devote a great deal of time to painting (water colors).

Norris **Beakes Swaner**: Manage and operate a dairy farm. Train animals, ride and garden.

Esther **Bennett Quinlan**: Painting, housework, gardening and gabbing.

Frances **Britton Holden**: Girl Scouts — Cub Scouts — Boy Scouts and Garden Club.

Euphemia **Burr Gardner**: Girl Scout Leader, Cub Scout Den Mother, Sunday School teacher — Eastern Star — Auxiliary of VFW — Grange Member — P.T.A.

Dorothy **Farnum Moore**: Trying to keep up with three active youngsters and husband, and for the past year working in a new YMCA branch office in Barrington, R. I.

Ruth Ann **Frost Bricker**: Not too much spare time being a mother of a two-year-old plus keeping up with the activities of a typical teenager. Keeping house, but I do manage to sew a bit and play bridge.

Ruth **Fulton Rardin**: Church and Sunday School activities, P.T.A., Cub Scouts and Girl Scouts.

Margaret Gibb Jackson: Most of my spare time is spent playing golf.

Marion E. Gray: Keep so busy — can't find SPARE TIME.

Grace Roberts Gummersall: Skiing in winter — teaching Sunday School — active member Nat'l. Society N.E. Women of Nassau County Colony. Chauffeuring my children — all day — every day.

Frances Hodge Dwyer: Spare time. . . . I don't have any. . . .

Sibyl Lander Fletcher: Skiing here in N. H. and also an annual trip to Davos, Switzerland. Trout fishing, duck and grouse shooting.

Lois Linehan Blitzer: Newton-Wellesley Hospital Jr. Aides. Girl Scout troop leader. Newton Centre Woman's Club. Children's Library, Wellesley.

Barbara Fales Furlong: Cruising on our 30-ft. auxiliary all summer — vacations and weekends. Edgewood Junior Woman's Club President '59-'60. Cub Scouts. Plan to be in Washington at the Annual Convention of The General Federation of Woman's Clubs, June 11-17.

Estelle Friedstein Rand: Busy being a "housefrau" and mother.

Jean Hale Pierce: Spare time, if and when, is at home and puttering around the yard. Busy with church activities only. Children are still small and tie me at home right now — which is as it should be.

Virtue Hatch Stedman: Moved to Florida in 1956. Help my husband run a Westinghouse Self-Service Laundromat.

Barbara Woodward Hall: Bowling (Officers' Wives' League) — Golf.

Ann Hathaway Kelly: I find running a house and family almost a full-time vocation. However, do spend a little time in club work and community projects.

Mabel Hitchcock Griffin: Recording and reading for the Blind.

Jane Ryder Uggla: Red Cross Volunteer — Hospital and driver.

Marjorie Millard Crooker: Taxi driving my two children plus friends from school to skating, ski tow, swimming hole — each in its season — and husband to golf course, the minute the snow leaves. I've managed to develop presentable techniques in skating, skiing but have not mastered golf as yet. Hanover, N. H. offers experts to aid you in any field you wish to develop. My main hobby is sewing and with a new home plus active family, this comes in handy. There are always the volunteer jobs at the hospital and in the community to occupy a few moments of one's time. Our town is small, the neighbors all join in so the tasks are fun.

Betty Bell Barry: Attended the University of Bridgeport and has been teaching in the Fairfield and Westport (Conn.) schools for the past six years and has worked with the Fairfield Guidance Department. In September, Betty joined the staff of Fairfield Country Day School.

Ruth Watson Craig: Recently relocated in Loxahatchee, Florida, after three years in Europe and the Middle East.

1941

Mrs. J. W. Sheffer, Jr.
(Janet Jansing), *Secretary*
123 Garden Rd., Oreland, Penna.

Virginia DeNyse, *Assistant*
Apt. 12-F, 325 Clinton Ave.
Brooklyn, N. Y.

Ginny DeNyse forwarded a picture of Petie Visscher Taft's four daughters as well as Petie's written promise to "see you all in 1961."

Betty McGrath Brown's new home is located at 5833 Headgates Road, Hamilton, Ohio; and the new address in Dallas, Texas for Marvine Weatherby is 6520 Linden Lane. Athena Constantine, now Mrs. William Anderson, is living at 350 Geary Street in San Francisco. And Mary Benner Campbell has recently moved to 128 Leaview Lane, Chagrin Falls, Ohio.

Late in September Gertrude Fischer sailed on the S.S. *United States* to Southampton to spend five days in London before joining members of the Connecticut Travel Association for a two-week study tour of Portugal and a week in Spain. Gertrude is "already anticipating June 1961" and her new mailing address is 246 South Main Street, New Canaan, Conn.

Sally, Merry, Janie and Peggy Taft (Petie Visscher '41)

1942

MRS. VERNON F. COOK
(Mary Hurley), *Secretary*
4712 Canal St., New Orleans, La.

ANNE M. LYNCH, *Assistant*
1784 Washington St., Auburndale, Mass.

In April Barbara Kelly Morell wrote from Geneva, Switzerland (162 Ronte de La Capite, Vesenaz): "Charles, our three boys (14, 12 and 8) and I have moved to Geneva for a few years. My husband is with the Flight Propulsion Division of the General Electric Company. When we arrived last October we lived in a pension for two months and moved to an apartment just before the Christmas holidays. The apartment is in a 200-year-old house, recently remodeled and we all just LOVE it. Geneva is one of the prettiest cities in the world — so very clean and neat. We are all learning to speak French — our oldest son goes to the International School, and the two younger boys have been attending a school in the mountains for three months. Have enjoyed much skiing all during the winter and the boys are becoming very expert. During the Easter vacation we spent a week on the Riviera — drove along the coast of France, into Italy — all beautiful beyond words. I am enjoying the American Women's Club here in Geneva, and we are all so delighted with this opportunity. Regards to all."

Also ski enthusiasts are Trudy Ruch Kauffman and husband, who enjoyed the Winter Olympics at Squaw Valley. Trudy's father, Mr. Emile Ruch, passed away in November 1959, and her mother returned to California with her after the services.

Constance Lynch Walsh wrote: "All four children are in school now — even the twin girls. Leo and I had a long-planned trip to Bermuda last spring — ten glorious days."

Doris Fern Musselman recently moved to 18 Marquette Road, Upper Montclair, N. J. And Mary Jane Goodman Miller is now living in Westfield (N.J.) — 141 Linden Avenue. Mary Jane's husband, manager of the Pump Division of American Car and Foundry, has been transferred to the New York office after thirteen years in St. Louis.

1943

MRS. M. F. STODDARD, JR.
(Nathalie Monge), *Secretary*
28 Juniper Ave., Wakefield, Mass.

The Marilley Six
(Betty McAvoy '43)

MRS. JOSEPH A. MARILLEY
(Elizabeth McAvoy), *Assistant*
9602 Carriage Dr., Kensington, Md.

Priscilla Houghton has been named an assistant professor in the department of psychology and education at Mount Holyoke College. She has been a teacher in the kindergarten department at Gorse Child Study Center, a laboratory school for the college, and an assistant in one of the college courses. Prior to going to Mt. Holyoke, Priscilla was a member of the Community School faculty in Fitchburg (Mass.) for nine years and was granted a year's leave of absence to study in Hawaii and teach at the Paia Maui public school in 1953-54. Priscilla, who received her master's degree from Wheelock College in 1958, is president of the Wheelock College Alumnae of the Pioneer Valley, is a member of the American Association of University Professors, the National Association for Childhood Education and the Shakespeare Club of Boston.

A new address for Barbara Littlefield Gallo x-'43 is 679 Calle Miramar, Redondo Beach, Calif.

1944

MRS. WILLIAM E. GREENE
(Barbara Bresette), *Secretary*
18 Hodges St., Attleboro, Mass.

MRS. JOHN B. RIDDLEMOSER
(Suzanne Lange), *Secretary*
257 Humphrey St., Seven Islands
Quebec, Canada

In Memoriam: Floris Mercer Taylor on September 16, 1960. Survivors are her husband, two daughters, Diane, 10, and Susan, 9, her mother, Mrs. Susanna Mercer, and a sister, Mrs. Charles Dunton, all of Framingham, Mass.

Other News: Jodie **Coudon** McCluskey writes from 31 Walnut Avenue, Wheeling, W. Va.: "Celebrated our tenth wedding anniversary this year. My husband is secretary of Block Brothers Tobacco Company, and our three sons are now seven, five and one."

1945

MRS. CALVIN R. CARVER
(Emma Gilbert), *Secretary*
5 Claremont Ave., Maplewood, N. J.

MRS. GEORGE B. KAKNES
(Jean E. Logue), *Assistant*
49 Eaton Ave., Woburn, Mass.

The day couldn't have been more beautiful, the welcome couldn't have been warmer — and we had a wonderful time! I wish everyone could have been there! We didn't take survey but just from my personal observation (if anyone should ask me!) . . . I'd say that Prie **Robbins** Stahl and Henrietta **Sharpe** Smith have changed the least. Of course, I don't think Barbara **Preuss** Reynolds will ever change! Most of us seemed to be thinner than we were during our Lasell days — a few of us fatter — and all of us seemed very happy!

Now for the news . . . from you who were there and from you who weren't but took time to write. In answer to "what you do in your spare time," this is what you tell me. (I'm skipping all the *"what spare time"* exclamations — but we all know what you mean!)

Dorothy **Holman** Potter: "Took the 1960 Census in Norwood (Mass.). It was really a different routine from being an every-day housewife. I could write a very funny book about some of the things that happened to me on my 500-house route . . . but being a government employee, I couldn't do that!" Dorothy is also Assistant Den Mother for Cub Scouts, does P.T.A. work and was Captain for the United Drive in Norwood.

Jeanne **Gilbert** Bender: "I've developed a great interest in cooking. A group of us meet in one another's homes once a month and serve unusual dishes. It's a lot of fun! My other love is volunteer Red Cross work. I've been a 'gray lady' for five years. We do our very rewarding work at Lyons Veterans Administration Hospital."

Barbara **Preuss** Reynolds: "Have a Girl Scout troop with my sister, Ann Preuss Olson ('43); also do church work, sew, bowl

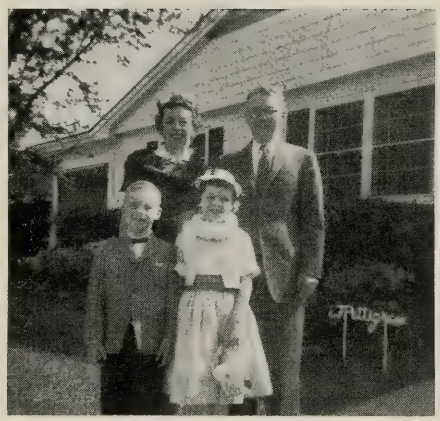

Constance Pettigrew Edie '45 and Family

— and am just a generally busy housewife."

Jane **Burnham** Eliason: "Besides the usual chauffeuring for Brownies, music lessons, dancing class, etc., etc., I do enjoy Jr. League volunteer work and the many local activities. Also enjoy sitting down and reading a good book — wish that I ever got a chance!" Jane tells us, too, that she and Tom are knee-deep in new house plans at the moment.

Barbara **Keene** Coan: "My spare time is well taken care of with three pre-schoolers. Do belong to a bridge club and serve on the Reader's Committee of the Holy Cross Episcopal Church Mission."

Priscilla **Robbins** Stahl: "After the children (four girls) and the animals (two collies, bird, etc.) are taken care of, I like to paint, preferably in oils!"

Dorothy **Piper** Bottalico: "I have thirty piano pupils and a Sunday School class, and usually manage to get involved in whatever play our local theater group is producing at the moment. Also belong to a modern dance group, a bridge club and a bowling group."

Ruth **Davis** Burk: "Active in League of Women Voters and on two Recreation Committees. Spend our summers and some weekends on Scraggy Neck at the Cape."

Gretchen **Fuller** Beers: "Executive Director of the Home Front!" Jeff has five children but also manages to do P.T.A. and Girl Scout work, play bridge, bowl, swim, golf, garden — *and* referee a Great Dane, tomcat, and parakeet!

Betty **Bagnall** Woidyla: "Attended the University of Arizona — a second-semester junior in the College of Education (Kindergarten-Primary Degree) and expect to graduate May 1961. Never thought I ever would be interested in teaching but I'm very enthusiastic and perhaps if it isn't my lot in life to

The Smiling '45-ers

rear more children I can at least *teach* them!" Betty has a three-year-old girl, Leslie Anne.

Marge Beebe Dill: "We live year round in a resort town so our summers are very busy with water sports. Winters I help in the local Nursery School."

Elaine Macdonald Aldrich: "Recently joined the Woman's Club and expect that will soon fill any spare moments. Have dabbled in some painting and also knitting."

Elizabeth Groth Johnsen: "My husband had polio in 1955 and in the past five years has had four post-polio tendon transplant operations. Spare time is spent helping him with business, and then there is church work, Cub Scouts and Camp Fire Girls."

Miriam Miller Babson: "Between shore duty and sea duty, moving, settling down again, uprooting, and settling down, have managed to squeeze in two years of Cubbing and one year of Brownies." Needless to say, Miriam is married to a Navy man — Commander rank.

Virginia Garth Seavy: "I belong to a neighborhood service club, the local garden club and do a share of church work."

Dorrit Gegan Green: "By our twentieth reunion I hope to have recaptured some time and energy for myself but now I'm just enjoying every full minute of child rearing and all the activities pertaining to it!" Dorrit is the mother of five.

Mickey Allen Fish: "Belong to a couple of local organizations but have no special hobbies. Try to keep up with my three daughters."

Virginia Rolfe Guy: "This is my fourth year as a leader in Girl Scouting. Am also active in church work and the Welcome Wagon Club."

Marjorie McCabe Walker: "I do publicity for P.T.A. and church. Also substitute teaching in California Secretarial School, as well as in the local Sunday School."

Miriam Black: "In 1958 became owner of a private employment agency. We specialize in placement of executives, technical-clerical-sales-secretarial-engineers."

Gloria Condon Delmolino: "Keep busy with children and their activities and, at present, have been doing a great deal of deep-sea fishing."

Jane Barringer Wordsworth: "Golf, bowl and play bridge, but with four children there isn't much spare time — too many Cub

Scouts, P.T.A.'s, and taxi calls."

MariLouise **Crosby** Buerhaus: "Ski all winter with our children — a tremendous family sport here in Maine. Do a great deal of sewing and P.T.A. work, in addition to secretarial duties in my husband's office."

Jane **Calderwood** Price: "Most of my spare time is devoted to church work and charity. However, we still find time for bridge, trips to Philadelphia and New York City."

Elsie **Simonds** Follett: "Active in church choir, P.T.A., hospital volunteer work — play bridge and enjoy life in general."

Priscilla **Turnbull** McGreevy: "Enjoy my family, my home and Florida living!"

Constance **Blades** Britton: "We are living on a ten-acre farm and at present are planting an enormous vegetable garden — also raising turkeys. In spare time I am painting inside of house which we built ourselves." (I don't know how Connie feels but I'm exhausted just reading this schedule. . . . Em.)

Rosamond **McCorkindale** Blizard: In February, Cork and family left for a two-year stay in Saipan. Cork's husband is a civilian with the Navy.

Barbara **Mulcahy** Witham: "I read, do all types of handwork and take courses whenever possible. Also do a little traveling in the United States and Britain."

Dorothy **Cagguila** Noyes: "I belong to the Women's Club, P.T.A., and am a Den Mother for the Cub Scouts in the delightful town of Ridgefield, Conn."

Priscilla **Mauch** Gillespie x-'45: "We raise pure-bred Basset hounds as a hobby — about three litters a year."

Constance **Pettigrew** Edie: "Have been busy with church and school work now that the children are in school."

Marilyn **Lichtner** Healy: "With my oldest in school and three pre-schoolers, spare time is practically nil. Have the usual activities, though, of P.T.A., child guidance group, etc."

Lynn **Babbitt** Cooper: "All the community activities that are required of parents of small children. Still love bridge and reading is a real luxury."

Lorraine **Anderson** Crabtree: "Work part-time at the local Methodist Church as secretary to the minister; am also leader of a Campfire group."

Annette **Saacke** Cherry: "Raise dogs and garden."

Edith "Hap" **Copp** Carey: "Secretary, file clerk and 'jack of all trades' at a local manufacturing company." This in addition to the usual housework and taking care of her three children! "Hap" can truly say: "What spare time?"

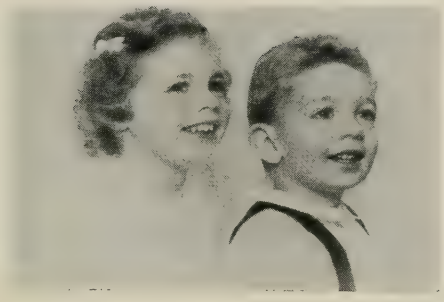

Nancy and Robert Middlebrook (Marylin McNie '45)

Susan **Slocum** Klingbeil: Sue works with the Junior League of Detroit, Delta Gamma Vision Screening, Detroit League for Handicapped and is a Brownie leader.

Henrietta **Sharpe** Smith: "Teacher of preschoolers at St. Mary's Episcopal Church every Sunday; treasurer of Portland (Maine) Lasell Club; help with all local drives for funds; member of Portland Junior League. Skiing, swimming, golf and reading are my bad habits!"

Jean (Penny) **Henry** Goggins: "Do P.T.A., Cub Scouts, G.E. Engineers' Wives Club, two bridge clubs, one duplicate bridge group and another group of congenial gals with no other purpose than to get together and gab!" This is all in addition to raising *seven* children, the five oldest of whom are boys!

Carol **Colby** McLane x-'45: P.T.A., Kindergarten Alumnae Club, bridge.

Marion **Munro** Waitt: Lasell Club, Jr. D.A.R., church groups.

Janet **Eaton** Maynard: Hospital volunteer work.

Theresa L. **Bergeron**: "Travel when possible and work, work, work!!!"

Nancy **Bacon** Johnson: "Drive for Red Cross Motor Corps, work at hospital, and was local chairman for the Cerebral Palsy Drive this year."

Althea **Taylor** Goldberg: "Have a few favorite community organizations. Also bowl and play golf."

Lillian **Feneley** Cooley: "I do some church work and at present enjoy serving as Corresponding Secretary for Lasell Alumnae, Inc."

Sue **Ross** Westberg: "Board member for hospital auxiliary; advisor for Church youth group; Girl Scout assistant leader (nine years leader and now demoted!); Junior League board member. Next year I hope to say no, no, no to everything!!"

Bernice **Coyne** Boon: "Spare time now being filled with a litter of Labrador Retriever puppies! Also P.T.A. corresponding

secretary, den mother for Cub Scouts, church activities, and am former Board of Education member."

Norma Crosby Bolduc: "Read, play bridge and go camping."

Phyllis Kenney Anthony: "Bowl, knit and do church work."

Stella Depoian Tatian: "Love to golf! Also enjoy painting and stencilling."

Eunice Powers Buxton: "Scout leader, church activities, P.T.A. Council, teacher for Adult Education program."

Virginia Jenness Reddick: "Work with husband who is cubmaster; publicity chairman for the P.T.A.; membership chairman for the Norwood (Massachusetts) Mother's Club; help husband with his Little League."

Irene Evangelisti: Golf and travel.

Shirley Frank Kerner: Bowling and bridge; Suburban Women's Club.

Priscilla Peters Cargile: "Bowl with church league; work on executive board of P.T.A."

Elaine McQuillan Marston: "Nurse's aide at hospital; bowl; bridge."

Marjory Dillon Ramsdell x-'45: "Junior League volunteer work; free-lance writing."

Ruth Sudhoff Sutherland x-'45: "P.T.A.; bowl; badminton."

Margaret (Sis) Morris Smith: "Den mother (four years); P.T.A.; Mother's Club at church (treasurer)."

Helen Sherman Crane x-'45: "An assistant to an advertising manager; indulge in books and records during those all-too-rare moments."

Sarah (Sally) Atwater Messmer: "Golf, play bridge, Women's Club work, knit, swim in summer, ski and skate in winter."

Claire Tracy King: "Read, garden, and Brownie work."

Doris Wittman Ruckle: "Play bridge, garden and read."

Ann Broadhead Johnson: "Church, P.T.A. (room mother), community work."

Joy Cartland Fowler x-'45: "P.T.A., golf, bridge, Officers' Wives Club."

Shirley Barton Wilburn: "League of Women Voters; church work; bridge clubs, garden club, Eastern Star; teach one class of bridge at YWCA."

Judy Hackman Igleheart x-'45: "Girl Scouts, Sunday School teacher, League of Women Voters, bowl, garden."

Dorothy Domina Willard: "Church activities, P.T.A., Grange, Farm Bureau."

And, lastly, I, Emma Gilbert Carver: Corresponding Secretary for Maplewood Junior Women's Club; Editor of monthly magazine for Junior Women; P.T.A. (ballet committee); community drives; and the Class of '45's happy recorder! Also love to read, sew and decorate."

So this is what some of us are doing fifteen years out. A few of us are career women; but most of us are wives and mothers (with from one to seven children) . . . much concerned with our children's activities . . . active in community affairs . . . catching moments here and there for entertaining and being entertained, for cultural pursuits, for sports.

What will we be like at our Twentieth Reunion? Pretty much the same, most likely — only more so! But our Twenty-fifth should find us quite a bit different — a grandmother here and there . . . well, we'll look and see when the time comes.

— E.G.C.

1946

MRS. PAYSON B. LANGLEY
(Lee Pool), *Secretary*
5145 Harper Rd., Solon, Ohio

MRS. PIERRE MEGROZ
(Mary Jane Magnusson), *Assistant*
85 West Brookside Drive
Larchmont, N. Y.

From Lynn Blodgett Hall to Mary Jane Magnusson Megroz: "Can't thank you enough for suggesting my name as a substitute representative for our class to the Annual Alumnae Council Meetings in April — thoroughly enjoyed every minute on campus. It was truly a bang-up weekend — with fine programs and some grand old reunions! My senior sister, Dottie Piper Bottalico '45, was the delegate from The New Hampshire Club. She, Camie Porter Morison '40 and I

Kathy and Dory Megroz with blonde cousins Cindy, Florence and Phil Magnusson
(Mary Jane Magnusson Megroz '46 and Virginia Westerdale Magnusson '46)

Kendall, son of Betsy Kendall Hunter '46

drummed up a fourth — and had a great old bridge game. Surely seemed like old times. On Saturday "Corky" Schlegel Cathcart, "Moo" Ross Benshimol, Joan Hanson Blake, Camie and I gabbed more as we lunched together in Woodland. It was thrilling to see the new buildings — especially Ordway Hall and the President's Home — and believe me, it was an experience I shall cherish for a long time. Thanks again to you."

Lynn and Joan Hanson Blake have offered their services for plans and details with regard to the 15th Reunion — *this* coming June. They are already at work and WATCH THE MAILS.

Edith Ann Avery Todd has recently moved to 31 Corte Lodato, Greenbrae, Calif.

Hazel Koehnline Archambault writes to the Recorder's Office from 410 Maple Drive, Terrell, Texas: "Thank you so much for promptly sending a transcript of my Lasell work — I have plans for finishing my degree in order to teach school. Two children plus 'fourteen-years-later' have had a settling effect on this carefree schoolgirl. I was born in Texas and have looked forward to returning — finally made it three years ago and we love it. Terrell is a lovely little town, 30 miles east of Dallas, and my Yankee husband and children are rapidly becoming real Texans."

1947

MRS. JOHN R. PAOLELLA
(Gloria Sylvia), *Secretary*
411 West 24th St., New York 11, N. Y.

MRS. S. G. BRUSH
(Lois Kenyon), *Assistant*
Woodstock Valley, Conn.

New Addresses: Janice Hayden Cummins: 331 Butler Avenue, St. Simonds Island, Ga. Elizabeth Kirby Bartlett: 7501 Sebago Road, Cohasset, Bethesda, Md.

1948

BERYL N. GROFF, *Secretary*
Box 1853, San Francisco 1, Calif.

MRS. CLYDE T. BUTCHER, JR.
(Miriam Day), *Assistant*
Route 1, Box 139, Odessa, Fla.

Of her garden wedding on July 24th, Mim Day Butcher writes: "*The* day was perfect and the wedding beautiful. All the flowers — lavender and white — were flown from Hawaii. Miss Delia Davis (Faculty '43-'59) poured the punch, and Lynn Kneller Mix and Mary Small Lee and their husbands were present. Clyde is a native New Englander, a B.U. graduate, and is associated with Sperry Microwave in Oldsmar, Florida. Are there any Lasell gals in the vicinity of Clearwater or Tampa?"

Elaine Burrell King and family "moved to our beautiful new home at 15 Drum Lane, Sudbury (Mass.) in March. So happy to be settled. Pam and Kim share our enthusiasm. Do come to visit!"

The Harold Harrisons (Gloria Wurth) are enjoying their new Georgian Colonial home — 315 Runyon Avenue, Deal, N. J. And in November 1959 Rosada Marston Cole was unpacking at the Cole's new home at 48 Winnie Lane, Poughkeepsie, N. Y. — "only an hour's drive from Albany when the homesick bug hits."

From Starr Maxson Winquist: "The job of being a new mother is time-consuming but so *wonderful.* Do miss teaching but find that watching the growth and development of one's own is rewarding and satisfying."

Lennie Chamberlain Hawley "became involved with Girl Scouts and Sunday School since moving to Burlington (Mass.). Have been here two years — prior to this we were in Illinois for nine months and two years in Washington, D. C. Bill is scheduled to be here at least four years — on the strength of that assignment, we bought an old farmhouse, into which we have poured money and labor. But we do love it and it is a wonderful spot for the children. Took the girls for a drive to Auburndale — the new buildings are most impressive and the gals were thrilled."

JoAnn Hanson Long wrote to Berry: "The past winter was filled with happenings. In

Dean and Wingate Sung (Beulah Kwok '48)

November my dear grandmother died — one month after her 90th birthday. December brought Rebecca Laurel — blue-eyed, practically bald and precious! March found me in the hospital with pneumonia, and while I was there Ray accepted a new job with the Edwards Company, Inc. in Norwalk, Conn."

Louise Miller Johnston x-'48 sends this word: "We are all fine. Bought a 30-acre farm in January, remodelled it completely and then sold it in June. Celebrated the sale by spending a short vacation at the Lake Placid Club, where I received a prize in the Ladies' Golf Tournament."

Paula Drake, "desperate in the battle to answer correspondence," forwarded a mimeographed letter, dated March 1960 — 16 Walnut Street, Portland, Maine: "Upon my return from Denmark in July, I found myself at loose ends. It is really difficult to readjust to old habits and familiar surroundings once again. I became very fond of the many people I met in Denmark and the year abroad was completely successful. To come away fully refreshed about one's own habits and values and to feel a satisfaction at having learned another language fluently enough to fit in with another culture is worth every hour of struggle and hard work.

"My heart lies in New England when I am in this country — so here I am again in the State of Maine. My present position is Director of Girls' Physical Education at the Cape Elizabeth High School. The physical plant is very new and I am most fortunate to have a private office — complete with bath and shower! I have set up the complete program — starting with the addition of field hockey, as well as having instigated an active interscholastic and intramural program. Now trying Danish gymnastics and the girls enjoy this very different and unique (to them) kind of activity.

"I have an apartment in Portland and have been having much fun furnishing it. My real desire is to furnish it in completely modern Danish furniture. Enjoy the new contacts at the Portland Fencing Club and take advantage of good weekends for skiing. Have been officiating at local basketball games, and write a sports column for the Sunday edition of the Portland *Press Herald.* In addition I am a member of the Portland Players and the Portland Symphony Orchestra. One of my deepest interests lies in the field of international relations. I am keeping a finger in Scandinavian Seminars by doing some public relations for them. Have been accepted as a leader of a comparative education (physical education and recreation) study group cosponsored by the State University of New York and The Experiment in International Living for this summer."

1949

MRS. WALTER J. CONNOLLY, JR.
(Paulie Quilty), *Secretary*
24 Wardwell Road, West Hartford, Conn.

MRS. JOHN R. SHREWSBURY
(Joan DeGelleke), *Secretary*
Upper State Street, Guilford, Conn.

MRS. DANA A. HAMEL
(Kay Poore), *Secretary*
2827 Dellview Drive, Fort Wayne, Ind.

In Memoriam: Judith Wilson Kelton on February 22, 1960 in Long Beach, Calif. Judy is survived by her husband and three children, and two of her sisters are Jacqueline Wilson White '43 and Alice Wilson McKinley '48.

Other News: Joan Kennedy Johnson and husband were October weekend guests of the Hallenbachs (Betty Rainville) in Pattersonville, New York. And Dorothea Zuschlag Torgersen and family entertained Jacqueline Rollat Labarowski and husband. Dottie's husband is now teaching industrial engineering at Oklahoma State University and they have recently moved to 1020 West Knapp Street in Stillwater.

We all sincerely hope the summer was

Chris, Bobby and Kim Daly
(Shirley Anderson '49)

The Young Andersons
(Marjorie Boynton '49)

a pleasant one for Katherine White Lawrence x-'49. Kay was so disappointed not to be on hand for the 1959 reunion festivities.

Items from Kay Poore Hamel: Had a newsy note from Cynthia Woodward Witherell and from a new address: 218B Christian Lane, Fort Benning, Ga. Cynthia's husband, Jack, is taking the Advanced Officers' Course at the Fort and Cyn is active in Women's Club affairs. Daughter Nancy enters first grade in September 1960, and young Andy is "into everything at home."

Dorothy Bessette was married to Jack Young on November 18, 1959 in Chicago. Dot's new address is 226 Marine Court, Lauderdale-by-the-Sea, Florida and she welcomes all vacationing Lasell friends.

Louise Keene Mills, husband Harold, and the boys — Jeffrey, 5, Scott, 3 — have the camping "bug" and planned summer weekends and vacation with tent, sleeping bags, cooking gear, et al., visiting New England forests and campgrounds. How about a picture for proof?

Kay also had a recent letter from Pete Fiske Brubaker. Her husband Carl, an associate professor of chemistry, has been a member of the Michigan State faculty for eight years. With sons Pete and Carl, the Brubakers spent six months, in 1958, in Santiago, Chile, where the boys learned to speak Spanish fluently.

From Paulie Quilty Connolly:

Dear Gals —

Sorry we three goofed and the May issue of the LEAVES appeared with a big nothing for '49. When the deadline date arrived Walter and I were enjoying two glorious weeks in the Virgin Islands, "Didge" was busy with a brand-new daughter, Sarah, and Kay was without word from any of you.

By the time this issue appears the Democratic National Convention will be history — but at the moment, I sincerely hope all eyes are glued to TV and could be there will be a view of Richard K. Donahue and wife, Nancy (Straw Lawson). Dick, a strategist and very active campaigner for Jack Kennedy, travelled to Wisconsin and West Virginia with the Massachusetts Senator, and both Straw and Dick were to be on hand in Los Angeles.

The following bits of news — although a bit outdated — are "left-overs" from our 1959 reunion questionnaires —

Paula Ahner Snyder, "Snytop," Millerton, N. Y. Nanci 1/53, Lisa 11/56, Mark 11/58 and 3 dogs.

Jane Alford Young, 14834 Dunnet Avenue, La Mirada, Calif. Gerald 11/57.

Del Anderson McCoy, 2480 So. Wolff Street, Denver, Colorado. Lori Ann 8/58 — new state, new house, new dental practice, new baby, new dog.

Ann Ashley Sanderson, 935 Fairlawn Road, St. Joseph, Michigan. Peter 5/54, Deborah 2/58.

Katherine Babcock Hansen, 737 Brooke Road, Glenside, Penna. Allen, Jr. 9/53, Heidi 12/54.

Janet Bridgham Foss, 1001 Seminole Trail, Waycross, Georgia. Randy 2/52, Cynthia 3/55.

Jonathan and Carolyn Hallenbeck (Elizabeth Rainville '49)

Joan Caswell, 1045 Wendell Avenue, Schenectady, N. Y. Secretary to the Auditor at the Schenectady Savings Bank.

Barbara Couch Abraham x-'49, 80 Ledgecrest Drive, Newington, Conn. John 11/54, Betsy 6/57.

Joan DeFrehn Brown, 484 Fairfield Ave., Ridgewood, N. J. Patricia 3/52, Susan 9/53, Kathleen 2/55.

Jean Dickson Treveiler, 1407 Dorothy Drive, Palatine, Ill. Denise 3/58.

Dona Fenstermaker Lyon, 15 Marlin Drive, Marathon, Florida. Charles IV 10/51, James 5/54.

Shirley Greenhalgh Fadley, 2945 Woodlawn, San Marino, Calif. Jeff 9/55, Jimmy 9/57.

Charlotte Gilman Kennedy, High Ridge Rd., Sandy Hook, Conn. Rob Scott 12/53, Edward 1/56, Karen 6/58.

Anne Kendall Baldacci, 1513 N. Ridge Ave., Arlington Heights, Illinois. Susan 2/53, David 8/54.

Elsa Koehler Edwards, 590 Trans. Co., APO 154, N. Y., N. Y. Susie 7/55, Nanci 2/57, Julie 11/58. Bob and Elsa have travelled all through Germany while Bob has been stationed there, and have plans to go to Austria, Switzerland, and the Riviera.

Nat Knight Rogers, 913 Carrington Dr., Northville, Michigan. Teresa 10/51, Jeanne 11/54, Linda 2/57, Janet 4/59.

Lois Mallon Maher, 5418 Rutherglen Drive, Houston, Texas. Patricia 5/53, Donna 2/55, JoAnne 10/56, Frank, Jr. 6/58.

Nancy MacDonough Jennings, Duneland Beach, Michigan City, Indiana. Diane 9/52, Twins: Deborah/David 7/54, Donna 5/56.

Elaine McGoldrick McGovern, 98 Shoreham Road, Massapequa, L. I., N. Y. Thomas 6/54, Andrew 5/55, William 12/59.

Meredith McKone Krieger, R.D. 1, Sherbrooke Road, Manlius, N. Y. Robert 11/53.

Dode Molan Wheaton, 3704 Woody Lane, Hopkins, Minn. Cheryl 4/53, David 6/54, John 11/55, James 4/57, Susan 12/58. Dode was Treasurer of the Junior League Clothes Horse, and belongs to American Contract Bridge League.

Shirley Olesen Somes, 44 Fernald Street, Portland, Maine. Barry 9/55, Steven 11/57. Shirl now has a new talent for antique stencilling, when she isn't working for the Portland Lasell Club of which she is an ex-President, or working for the Community Betterment Group.

Anne Preston Brush, 33 Southgate Road, Loudonville, N. Y. Peter 10/54, Kim 1/56.

Joyce Rathbun Spadone, 203 Idlewood Road, Rochester, N. Y. Donald 8/55, Cynthia 10/57. Joyce graduated from Boston University after Lasell, spent two years in Germany while Don was in the service, and moved to Rochester after Don graduated from Cornell Law School.

Lillian Reinesch Mallon, 11 Windham Crescent, Kings Park, L. I., N. Y. Lil is busy working and taking care of a new home.

Nancy Sondles Janiszewski, Quarter L6, U.S. Naval Academy, Annapolis. Michael 11/54, Timothy 6/58. Nancy is moving to Hartford where her husband will be the Officer in Charge at the Marine Corps Recruiting Station.

Joyce Stanley Pederzini, 21 Ocean View Road, Cape Elizabeth, Maine. Joyce now is a great ski enthusiast.

Phyllis Swett Stern, 6322 N. E. 155th Street, Bothell, Washington. Carole Ann 1/53, Beth 4/55, Charles 7/57. Phyllis is active with the faculty wives, University of Washington.

Patricia Terry Chase, 82 Camp Street, Hyannis, Mass. Donald, Jr. 4/52, Timothy 7/53, Terry Ann 3/56. Pat worked part time as a registered pharmacist.

Cynthia Woodward Witherell, 218-B Christian Lane, Fort Benning, Ga. Nancy 6/55, Andrew 11/57. Cynthia, whose husband has been a member of the Faculty at West Point, has recently been transferred to Fort Benning, Ga.

Helen Gurski Bulat, 21 Merritt Street, Springfield, Mass. Helen works part time running a laboratory for a local internist.

Jane Lemmermeyer Thornton, 183 Bedford Avenue, Merrick, L. I., N. Y. Cathy 2/52.

Patricia Penry Van Hoesen, Oakwood Road, Watchung, New Jersey. Up until a year ago Pat had been a department store buyer.

Sally Priestman Costa, 14 Meadow Road, Farmington, Conn. Nicholas 7, Jillian 4, Victoria 2.

Jacqueline Rollat Laborowski, 4944 Rosewood Drive, Mission, Kan.

Ann Fletcher Wilson, 33 Harvard Road, Littleton, Mass. Deborah 10/55, Scott 10/57. Ann has been a newspaper reporter and helps her husband with photography work.

Jean Gilmore Cook, 48 Washburn Avenue, Greenfield, Mass. Carolyn 5/50, Donald 5/52, Shirley 6/58.

Mary Gilmore, 163 Commonwealth Avenue, Boston, Mass. Mary is Secretary to the Dean of the Engineering College, Northeastern University.

Joan Kennedy Johnson, 249 Main Street, So. Acton, Mass. Arthur 1953, Diane 1955.

Pamela Johns Leighton, Crystal Lake Drive, Sudbury, Mass. Deborah 11/49, Christopher 8/51. Has been working as Prepayment and Insurance Co-ordinator and Counselor, Emerson Hospital, Concord, Mass.

Nancy Newhall Mackay, 20 Winterset Lane, West Hartford, Conn. John 12/55, Stephen 2/59.

Judy Parker Haas, Pembroke Hill Road, Pembroke, New Hampshire. Richard, Jr. 11/50, Roger 7/54, Nancy 10/57.

Kathryn Poore Hamel, 1409 Airfield Lane, Midland, Michigan. Kay is able to travel with Dana on business all over the States, so please drop her a card and maybe she will pop in on you.

Betty Rainville Hallenbeck, R.D. 1, Pattersonville, New York. Jonathan 6/56, Carolyn 3/58.

Eleanor Ritchie Elmore, 272 Milburn Street, Rochester, N. Y. Lynn Andrea 11/54, Todd 2/58.

Fay Robbins Morehouse, Castle Hill Farm, Ipswich, Mass. Lynn 1/52, Lisa 7/54, Kimberly 10/58.

Norma Pickett Wise, 212 Burgess Ave., Westwood, Mass. Jimmy 1/52, Bradley 2/53, Barbara 4/55.

Joan Thornton Briand, 17 Lakeview Terrace, Woburn, Mass. Alphonse, Jr. 10/56, James 10/58.

Marilyn Weeden Davidson, 103 Pettis Drive, Warwick, Rhode Island. Carole 6/54, William 12/55.

Janet White MacLure, 87 Lamberts Lane, Cohasset, Mass. Allison 2/53, Amy 2/55, Laurens, Jr. 5/56. Jan is still fooling around with dramatics, having been an officer in the Cohasset Drama Club, as well as playing much golf in summer, and skiing in winter.

Diane Baird Jasset, 96 Nevada Street, Newtonville, Mass. Philip, Jr. 3/56, Douglas 2/59.

Susan Baer Gluck, 306 Beverly Road, Pittsburgh, Penna. Twins, Karen and Michael 11/54, David 11/55.

Barbara Berry Roberts, R.R. 2, Lexington, Nebraska. John 8/53, Dan 8/55, Steven 12/56. In addition to her three boys, Barb keeps busy with the Jaycee Wives, PEO, Farm Extension.

Marjorie Boynton Anderson, 20 Knollwood Road, Morristown, New Jersey. Theodore 6/53, Audrey 8/56, Neil 4/58.

Carol Cedergren Henrickson, 225 Hillberg Avenue, Brockton, Mass. Lee Robert 6/52, Sandra 7/55. Carol is a laboratory technician at the South Shore Hospital in South Weymouth.

Carolyn Clark Thomas, 28 Cedar Lane, Bristol, Virginia. Clark 6/58. Carolyn's activities include being Treasurer of the Bristol Speech and Hearing Center, and the Border Guild, Inc.

Miriam Clark Williams, 23 Corliss Avenue, Gloucester, Mass. David 10/52, Sharon Lee 10/55, Christine 5/58.

Nancy Colman Hill, 359 Potter Road, Saxonville, Mass. Daren 3/54, Dana 2/57, Eric 6/58.

Nancy Conners Stoddard, 66 South Street, Proctor, Vermont. Philip, Jr. 12/53, Paula 4/56.

Corinne Capone McGuiggan, 161 Prospect Avenue, Revere. Laurie 7/52, Karen 12/54, Brian 10/56. Last year Corinne was President of the Revere Junior Woman's Club.

Nancy Curtis Grellier, Pennymeadow Road, Sudbury, Mass. Barbara 12/54, Robert 5/58, Richard 6/14/60. Arthur and Nancy publish a paper called The WANT Advertiser, which is a local classified ads paper.

Pauline Donaldson Converse, Farrants Point, Newport, Vermont. Sandra 6/54, David 3/56. Up in them thar hills Pauli has been doing a lot of skiing these past winters, and I presume now that she and Mack have bought a boat she'll be water skiing. Last year she was busy as co-chairman of the Hospital Auxiliary.

Violet Drulie Dhimos, 239 Lincoln Street, Lexington, Mass. Robert 4/53, Christine 8/54. Both children were with Mummy at the Reunion luncheon.

Carol Dunn Burns, Boardman Lane, Tops-

Gail and busy David Bentley (Beverly Peterson '49)

field, Mass. Mark, Jr. 1954, Sandra 1956, Gary 1958.

Evelyn Frye White, 1454 Lawndale Road, Elkhart, Indiana. Douglas 6/54, Samuel 5/56.

Janice Gray Palin, R.F.D. 3, Newport, Vermont. Oralie 12/56, William 12/58.

June Gray Taylor, 20 Colby Road, Wellesley, Mass. Sandra Lee 8/53, Greg 2/56.

Elizabeth Honywill Horgan, 83 Elm Street, Tariffville, Conn. Paul 6/57. Betty is active in the 58 Club in Simsbury as well as the Junior Group of the D.A.R.

Helen Hamilton Croot, West Granby Road, Granby, Conn. Laurie Lynn 4/58.

Nancy Hayden Drooff, 6 Kent Road, New Britain, Conn.: Saw Nan the last week in June for a nice visit. She has a fascinating house with many unusual things Gerd had sent from Germany, as well as many souvenirs she picked out when she was over last year visiting her in-laws.

Martha Hurd Davenport, R.F.D. 1, Tower Road, Shelburne Falls, Mass. Marjorie 12/54, Christine 1/56, Barbara 4/57. Marty has a most unique new talent: driving a bulldozer and collecting and grading eggs. Massamet Meadow Farms.

Ann Hollett Munro, 481 Division Avenue, Hicksville, N. Y. Peter 10/55, Elizabeth 8/57.

Louise Keene Mills, 155 Broadview Avenue, Auburn, Maine. Jeffrey 10/54, Scott 6/57.

Eva Laitinen Stromski, Gardner Road, Hubbardston, Mass. Donna Jeanne 12/50, Karen Lee 4/53, Edward 2/54. Eva has been busy since graduation — Assistant Treasurer Asnacomet Fed. Credit Union, Clerk of Assessors, 4-H Leader V-P extension club, plus copper tooling in her spare time.

Dorothy Lindestrand Magnuson, 122 Jason Street, Arlington, Mass. Nancy 5/55, Carolyn 5/57.

Polly Martini Everett, 43 Fleetwood Drive, Hazlet, New Jersey. Walter 7/54, Ricky 8/56. Pam was a District Democratic Committeewoman.

Audrey Mitchell McKibben, 258 Highland Street, Dedham, Mass. Roberta 1954, Donna 1955, Heather 1958.

Joan Pauling Smith, 185 Spindle Road, Hicksville, New York. Scott 5/51, Sandra 10/52.

Beverly Peterson Bentley, 62 Concord Road, Sudbury, Mass. Gail 8/54, David 9/58. Bev makes up a news and advertising sheet (weekly) that is mailed to nearly 2,000 people in Sudbury. Bev's husband started it ten years ago, but in addition to his stationery store, it became too much so Bev stepped in.

Joan Phelan, 74 Margin Street, Peabody, Mass. Joan is a medical technologist in Swampscott, Mass.

Barbara Potier Grey, 151 Wethersfield Drive, Warwick, Rhode Island. John, Jr. 8/56, Damien 7/58.

Jean Russell Everson, 3 Bryant Crescent, White Plains, New York. In addition to writing a syndicated fashion column, Jean is a Fashion Director for a resident buying office. Extra curricula include Secretary to the Fashion Group, Inc., Scarsdale Woman's Club and Scarsdale Ski and Golf Club.

Prilly Randall Hurter, 19 Kappins Path, Newton Centre, Mass. Stephen 8/52, Clifford 8/54, Priscilla 11/57. Vice President of the Oak Hill Park Woman's Club.

Jean Sargent Lee, Box 321 Leather Lane, Beverly Farms, Mass. Cynthia 5/57, Peter 5/58. Jean is taking an evening course in oil painting at Boston University.

Mary Shoemaker Budge, 13 Manor Road, Livingston, New Jersey. Bruce 11/53, Sandra 2/54.

Emogene Starrett Anderson, 60 Adams Street, Medfield, Mass. Sarah 2/54, Billy 7/55, Susan 10/57.

Betty Smales Young, 35 Benson Avenue, Seekonk, Mass. Elizabeth 11/52, Judith 11/54, David 6/58.

Joan Stowe Pedersen, 40 Wyndwood Road, Farmington, Conn. Lynn 6/54, Carl 6/56, Virginia 6/57. Up until 1956, Joan was working as a medical lab. technician.

Jane Wadhams Hazen, 21 East Maxwell Drive, West Hartford, Conn. Betsy 10/52, Linda 2/54. I see Jane bombing around town, frequently working on a project for the West Hartford Woman's Club of which she is a Board Member.

Beverly Wallace Markey, 77 Curtis Avenue, Marlboro, Mass. Linda Ruth 2/57.

Janice Wilder Davidson, R.F.D., Canton, Connecticut. Susan 12/52, Deborah 3/56.

Boydes Wilson Smith, 140 Meadowbrook Road, Needham, Mass. Bradford 8/52, Clifford 6/55.

Joan Wolfe Wickham, x-'49, 32 Hennessy Drive, Huntington, New York. Keith 11/51, Mark 4/54, Bonnie Jean 3/58.

Jean Wormuth Craig, 1 Coburn Hill Road, Concord, Mass.: Finally caught up with Jean and found she had taught Biology and Chemistry in Athol for a couple of years. For five years she was a secretary to a Professor in the Chemistry Department at MIT, and now is a Group Secretary at Lincoln Laboratory, MIT.

Jeanne Zedren Scott, 145 Harvard Street, Newtonville 60, Mass. Leslie Jeanne 2/56. After leaving Lasell, Jeanne became a Registered Nurse, and a surgical assistant to a plastic surgeon.

June 1960

1950

MRS. PETER W. STANLEY
(Jean Davies), *Secretary*
7 Sherwood Road, Natick, Mass.

MRS. LLOYD STOCKDALE
(Sabra Turner), *Secretary*
118 Haverhill Drive, DeWitt 14, N. Y.

MRS. RICHARD K. DEY
(Jacquelyn Temperley), *Secretary*
400 Worcester Street, Wellesley, Mass.

Reunion morning, Saturday, June 11, dawned bright, balmy, and beautiful. From morning coffee and registration at Plummer to our visit at the White House for the President's Informal Reception — the hearts of all '50'ers were young and gay and more than a little nostalgic. It was a day made for strolling on our Alma Mater's lovely campus, reawakening most pleasant memories and reliving gone-by experiences.

The class business meeting immediately following luncheon under The Tent included some facts that those of you who weren't present might enjoy knowing.

Class secretaries voted for the next five years are: **Jean Davies** Stanley, Sabra **Turner** Stockdale, and Jackie **Temperley** Dey. The new class co-agent with Sally is Mary Ann **Sylvester** Tremblay.

Of the 277 questionnaires mailed to '50'ers and x-'50'ers, we received 141 returns — better than 50%, which pleased us. There were 275 babies — 140 boys and 135 future Lasell Lu's and many cherubs due in the spring, summer and fall.

We awarded a few prizes:—

To the gal with the most children (5) Dot **Goehring** Rourke — a Lasell stuffed dog with freshman beanie.

To the gal who came the greatest distance — Phyllis **Farr** Blanton from Brandon, Florida (1,333 miles) — stationery.

To the most recently married (December 26, 1959) — Iris **Schofield** McDonough — in California at reunion time — Lasell salt and pepper shakers were sent to her home in Burlington, Massachusetts.

To the gal with the most outside activities — Barbara **Schnelle** Orton — a Lasell pill box.

There were a few requests made of all of you which I shall reiterate here — because they bear repetition:

When you're sending pictures of children to the LEAVES, please include yourself and spouse, *or at least yourself* in the picture.

When you're moving, please, please, please sent a postcard to the Alumnae Office with change of address.

Sally and I would like to take a line or two to publicly thank our willing helpers for their much-needed help with mailings, etc., for reunion: Mary Ann **Sylvester** Tremblay, Carmen **Welch**, Naomi **Cox**, Jan **Foley**, Helen **Wetherbee**, and Janice **Halligan** Maria. We are indebted.

Reunion dinner at The Meadows in the evening with stags or spouses was attended by 64 persons. It was a great success — the food, delicious; the entertainment, enjoyable; and it was good fun to just sit and chat and catch up on news. The gals at the dinner were given a souvenir pearl bracelet with Lasell emblem, and the men received a small Lasell mug.

Marilyn **Bartlett** Erratt journeyed from Michigan to her mother's in Haverhill, where her son remained while Marilyn came on to reunion.

Margot **Bergstrom** Semonian took time out from her three daughters and busy Tufts Alumnae Association work to meet with other Draperites at Lasell and reunion dinner.

Marilyn **Caterson** Zimmerman, now living in Valhalla, New York, enjoyed visiting campus again.

Barbara **Chipman** Will tells us she manages to keep busy with two children, and community activities, including the local chapter of Sigma Phi Gamma International Sorority.

Jan **Foley's** parents opened their Gloucester beach house for reunion weekend to the Clark gals and others. Janet **Debbs** Waldele, Nancy **Frank** Daly, Joan **Antun** Rednor, Clare **Gammons** McMullan arrived on Friday night. During and after a lobster dinner, they chattered about Frankie's new home, Joan's two moves in four months, and Gubby's moving to Texas, among other things. They missed Eileen **Duffy** and Margie **Gilbert**, both in an order of teaching nuns. Anne **Carpenter** Towle and husband joined Jan and Gubby at The Meadows Sat-

Reunion Morning

urday and returned to Gloucester with them.

We were sorry Joyce Davies Harrison couldn't reunion with us and her twin.

Janet Deutsch Bogue and Bettie Ann Kerrivan Davidson are two x-'50'ers who strolled on campus with us. We enjoyed talking with them — and thank them for their interest and faithfulness.

Laura Eckert Gatto made the trek from Thornwood, New York, and it was good to see Barbara Grills Littlehale.

Phyllis Farr Blanton tells us both she and her husband, licensed insurance agents for the State of Florida, operate their own agency in Brandon.

Dot Goehring Rourke manages to find a little peace and quiet from her five children one night a week to attend rehearsals of the Worcester Music Festival Chorus.

Joy Gustavson Smith is the active president of the Capital District (Albany area) Lasell Club.

Janice Halligan Maria and Marilyn Powell Driscoll and husbands day-hopped it to The Meadows for dinner.

June Handleman Gilmartin, thoroughly enjoying Connecticut living, manages to see many of the Broadway shows.

Rusty Houde Dyer made the eleven-hour drive from Maryland to meet with us.

Phyllis Howard Conner and Marylin Sargent Babineau, the "Bobbsey Twins" on a night out with their husbands, were looking forward to being New Hampshire neighbors when the Babineaus move to Lebanon.

Sally Hughes Fasick's husband will attend Duke Graduate School of Forestry in the fall. They drove from Tennessee for reunion.

Joanne Kelley Peters, despite being chief cook, bottle-washer and healer of all wounds at home, manages to do hospital volunteer work.

Ellen Key Woodruff, besides being a Brownie leader, is secretary to Superintendent of a Sunday School in Murray Hill, New Jersey.

Lorraine LeClaire Ridgway tells us she and her husband are avid Sports Car Club members and enthusiastic square dancers.

Pat Lynch O'Brien and family have recently returned East after spending six wonderful years in Aspen, Colorado, where their main interest was skiing.

Anne Martin Egner and husband are active in a local young couples club, which takes a large part of their social activity time.

Marilyn Munson Farrar enjoys a little gardening when her three children allow her time.

Janet Murphy took time out from planning her sixth West Indies cruise to join us in Auburndale.

Marguerite Nahigian Sarkisian and Joyce Seymour Shaw were accompanied by their husbands at The Meadows.

Nancy Nelson Weiss is a theatre-goer when she isn't sewing or knitting for son Christopher.

Marilyn Newhall Kendall is kept busy as assistant to the manager of the National Shawmut Bank. Both Marilyn and her husband are sports enthusiasts.

Ellen O'Brien Montemurro and Rosemary O'Brien de Belay were seen in the Barn after the President's Tea, relaxing, chatting and thoroughly enjoying Lasell's beautiful campus and their fond reminiscences. Ellen, the mother of four, is active in Jaycee work. Robbie, charming husband and their three-year-old daughter have just resettled in Long Island after two years in Vienna, Austria.

Helen Panesis George held a reunion on Friday night at her home. With but four hours' sleep behind them, Miggie Olson, Bunkie Edmonds Golden, Winnie Olson Carlson, Dottie Torner Monahan and Leslie Humm Harburg were up and out.

Jacqueline Paulding Hauser, Tillie Shaw Skinner, Carolyn Snook Rauscher, June Spottiswoode Beaulieu, Claire Wallis Harris, Joan Wallace Billings and Ann Winkle Winkler — all managed to join us for reunion.

Doris Pinkham Collins and husband Bruce "Roast Beef" Collins were seen in The Meadows lounge before Bruce developed a chicken allergy.

Shirley Reaves Fletcher and Mary Ann Sylvester Tremblay enjoyed a bit of "once was" resting from the day's activities as they sat drinking coffee in the Barn.

Sabra Turner Stockdale with husband and children picnicked under the Tent with the Lasell family.

Sally and I thank each and all for your cooperation the past ten years, and "in farewell" we leave you with our love *and* "financial status."

FINANCIAL REPORT

Class of 1950 — June 1960 Reunion

The Meadows	
Guest Payments	$381.00
Bill for Meadows	284.37
Balance	$ 96.63
Expenses	
Postage and Post Cards	$ 18.10
Checks	.50
29 Mugs @ $1.00	29.00
36 Bracelets @ $1.20	43.20
Prizes	5.45
Total Expense	$ 96.25
Profit	.38
Bank Balance — Newton Savings Bank	
Deposit June 31/51	$ 66.30
Interest	18.23
	$ 84.53
Profit 6/60	.38
Balance 7/1/60	$ 84.91

— L.R.R.

A *few* Changes of Address from the questionnaires:

Rosemary **O'Brien** deBelay: 87 Bay Shore Drive, Massapequa, L. I., N. Y.

Ellen **O'Brien** Montemurro: 64 South First St., Meriden, Conn.

Marilyn **Haynes**: Apt. 34, 356 Belmont Ave., Springfield, Mass.

Joyce **Collins** Dunkin: R.D. #3, Dutton Mill Rd., West Chester, Penna.

Joan **Antun** Rednor: 28-33 42d St., Astoria, N. Y.

Carol **Wolcott** Godbout: 27 Wellington Ave., Warwick, R. I.

Barbara **Palmer** Day x-'50: 25 Tremont St., Athol, Mass.

Jane **Roulstone** Gillis: Cape Rd., Stockton Springs, Me.

Nancy Ann **Coggeshall** Foose: 1205 Oakwood Rd., Haddonfield, N. J.

Virginia **Hopson** Griffin: 166 Sturges, Jamestown, N. Y.

Christine **Oliveto** Davis: 19 West Lawn Rd., Livingston, N. J.

Winifred **Schulman**: 50 Lafayette Place, Greenwich, Conn.

Joyce **Barnett** Smith: 54 Quarter Turn Rd., West Levittown, Penna.

Joan **Dorau** Hohorst: 2420 Gorno Dr., Trenton, Mich.

Elizabeth **MacInnes** Deal: 77 Leighton Rd., Hyde Park, Mass.

Barbara **McCooe** Robbins: 323 Riverdale Dr., Rocky River, O.

Stephany **Sandler** Kozol: 10 Evans Rd., Brookline, Mass.

Nancy **Shaw** Foss: 3 Claflin Rd., Wellesley, Mass.

Cora **Wyman** Mugford: 13 Cee-Jay Terrace, Wrentham, Mass.

Priscilla **Woods** Tremper: 16 Maizland Rd., Red Hook, N. Y.

Mary Ann **Sylvester** Tremblay: 42 Thorndike St., Arlington, Mass.

Dorothy **Torner** Monahan: 38 Nokomis Ave., Oakland, N. J.

Janet **Debbs** Waldele: 24 Algonquin Ave., Oceanport, N. J.

Ellen **Key** Woodruff: 27 Salem Rd., Murray Hill, N. J.

Marilyn **Powell** Driscoll: 124 Willow St., West Acton, Mass.

Anita **Angelus** Koulopoulos: 15 Virginia Rd., Waltham, Mass.

Elizabeth **Kerrivan** Davidson x-'50: 8 Surrey Rd., Salem, Mass.

Patricia **Dale** Hartnett x-'50: 277 West St., Paxton, Mass.

Claire **Dodge** Davis: 63 Summit Trail, Sparta, N. J.

Phyllis **Howard** Connor: 88 Maple St., West Lebanon, N. H.

Orilla **Shaw** Skinner: 22 Christine Rd., Bristol, Conn.

Marilyn **Bartlett** Erratt: 3810 Boston St., Midland, Mich.

Joan **Darwent** Ross: 338 Long Rd., Pittsburgh, Penna.

Jane **Abels** Eshbaugh: 1282 Wood Valley Rd., Mountainside, N. J.

Dorothy **North** Zeikle: 156 Pershing Ave., Ridgewood, N. J.

Joyce **Seymour** Shaw: 52 Conant Rd., Westwood, Mass.

Carol **Hanna** Neubauer: 7511 E. 19th Ave., Denver, Colo.

Joan **Koch** Ryan: 18 Pierce Ave., Cresskill, N. J.

With '50 Under The Tent

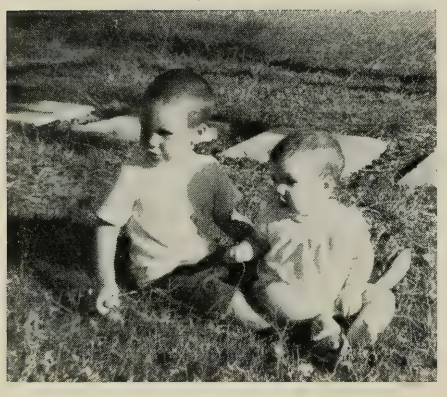

Rusty and Elizabeth Talbot (Ann Woods '52)

1951

MRS. ROBERT B. BORDEN
(Barbara Adams), *Secretary*
12 Myrna Rd., Lexington, Mass.

MRS. WALTER PERDUE
(Barbara Voorman), *Assistant*
303 Mountain Ave., Ridgewood, N. J.

MARY ELLEN WAIT, *Assistant*
7 Warren Terrace, Newton Centre, Mass.

June 1961 brings 10th Reunion. Let's hear from every '51-er and soon.

A not-soon-to-be-forgotten luncheon was enjoyed by Barbara **Adams** Borden at the Harvard Club last April. The New England Women's Press Association presented one of Barb's famed "painted bricks" to Mrs. Eleanor Roosevelt.

Recent dinner guests of Sarah **Poteat** Du-Hammell were Carol **Bancroft**, Joan **Groccia** Cowan, Joan's husband and their young daughter. Thanks to Sally for sending Marion **Stupak** Bouchie's new address — 23 State Street, Marblehead, Mass.

Mildred **Hobson** became Mrs. Frank Gabron in January 1958, and is now living at 14 Division Street, Manchester, Conn.

Carol **Weldon** Leahy writes: "When we were first married, Mike — then a lowly Navy ensign — spent 18 months in Hawaii, and then three months in Europe. Now we are all settled in a delightful contemporary house in Silver Spring, Maryland. Sean is four years old and Kathleen, two."

Peggy **Dodd** Schmidt has recently moved to 231 Elvia Court, San Rafael, Calif.

1952

MRS. EDWARD BERGHAUS
(Suzanne Baney), *Secretary*
13 University Avenue, Chatham, N. J.

Ann **Woods** Talbot and family are "enjoying ourselves so very much in beautiful Hawaii, where Frank is stationed with the Navy. Our son, Frank III, or Rusty is three years old and Elizabeth Ann, who was born in Honolulu, celebrates her first birthday in September 1960."

Joan **Roberts** Limmer is "on the move again — this time to 19389 Brusk Court, Castro Valley, Calif."

From Ruth **Easterlind** Cederberg: "We now are a family of five — Beth, Gale and baby Chuck. I manage to see a few of the 1952 Briggsites every year."

Donna **Silver** Carter and daughter Diane are now living at 1433 Riverview Avenue, Peekskill, N. Y.

Sarapee **Snitwongse** Nandabhiwat sends word of the arrival of her second son on July 13, 1959, and of her niece's arrival on December 22d — the second daughter of Molly **Snitwongse** Panyarachun '54. Kitty **Snitwongse** x-'54 received her Ph.D. degree from Tufts University in June and her father came from Bangkok for the graduation exercises.

New Addresses: Phyllis **Gleason** Riley: 1005 E. Madison Drive, Pensacola, Fla.

Martha Thomas Hasak: 876 Oldfield Road, Fairfield, Conn.

Terry **Wingate** Machette: Newry Lane, Hollidaysburg, Penna.

1953

MRS. HARRY GARDNER
(Althea Janke), *Secretary*
30 Main Street, Emerson, N. J.

MRS. ROLAND A. NESSLINGER
(Sylvia Pfeiffer), *Assistant*
3 Mason Court, Delaware, Ohio

The Burgund Girls (Marianna Firebaugh '52)

Patricia **Binks** DeLisle writes — "In May '59 my husband and I moved to a new six-room Dutch colonial home. At the time I was employed by the State in the Department of Health and Welfare as a child welfare worker. Our daughter, Stacey Ann, arrived on July 30, 1959.

Virginia **Faesy's** letter came to us from Switzerland. After leaving Lasell, Virginia studied at Columbia University in New York. In June 1956, she went to Europe, saw a little of England, France and Italy and on to Switzerland, where she has been ever since. She worked eight months in a children's crèche in Zürich.

Leonora **Coronella** Kreuger writes that she and her husband have moved so many times that the mailman had difficulty keeping up with them. Leo and her husband have had a most interesting time in Japan. On their return they lived in Oregon and now are located in San Diego, California. In the late fall of 1960 Leo and daughter, Karen Lee, plan to visit with her family in Boston.

Marie **Low** Christensen: The word comes of the birth of a fourth daughter, Kamma Rae, on April 1, 1960. Her other daughters are Karen, 5, Kristina, 4, and Karalee, 2. Marie and her husband and daughters moved into a brand-new eight-room Cape Cod house on January 16, 1960.

Elaine **Crook** Birrell writes that she and her husband are building a home in Greenwood, R. I. She said that she has been keeping in touch with Joan **Darelius** Chirnside, Pat **Ripley** Petit, Liz **Sleight** Dexter and Nancy **Chase** Ferguson through the Rhode Island Lasell Club.

Taffy (Barbara) **Fausel** Warren writes that she and her husband, Bob, bought a new split-level house about two years ago. The Warrens have three children: Kathleen (born December 20, 1956), Kevin (born December 23, 1957) and Michael (born August 13, 1959). Joan **Godfrey** Emmert and Maggie **Angus** Christman and their families (the three gals were "roomies") came to the Warrens for a week-end. Confusion reigned but much fun was had by all.

Claire **LeLiberte** Adler writes she and her husband, Bob, had a second honeymoon in New York City in November seeing all the sights and shows. They and their two daughters, Lynn and Nancy, are living in Simsbury, Connecticut.

Eva **Bunzel** is still with N.B.C. in San Franciso. She wrote to us on January 6, 1960 and at that time was planning a two-week stint with the Radio-TV Committee of the Olympics at Squaw Valley in February, and a trip to Europe in May.

Mary Lou **Burke** Alexander writes that she and her husband and young sons (Ken and Tom) are looking forward to a summer vacation in New England. The Alexanders have a new and beautiful home in Ponca City, Oklahoma.

Cynthia **DeGelleke** Cole's husband, John, completed his residency in Urological Surgery on July 1, 1960. Cynthia and her husband spent New Year's Eve with Doris **Hungerford** Zaenglein and her husband, Eric, at the Zaengleins' home.

Janet **Hart** Wilson writes from Florida that her husband is a chemist with Pratt and Whitney Florida United. Janet writes they spend a good deal of time at the beach since their home is only five minutes away by car. The Wilsons have a twenty-one month old daughter, Jana.

Judy **Brewer** Campbell's husband is the Chief Industrial Engineer at Alan Wood Steel Company in Conshohocken and the Campbell's home is in Flourtown, five miles away. On December 30, 1959, Christopher Lavino Campbell, was born.

Barbara **Morris** wrote to us before her wedding on January 23, 1960 to Mr. Lee Louria. Barbara had been living in New York for over two years and was in charge of the editorial department at Dennison, 101 Park Avenue. Barbara's husband, an Amherst and Syracuse Law School graduate, is in the employee relations department at Sperry Gyroscope.

Audrey **Lang** Clark is once again living in Niagara Falls. Her husband, having completed a two-year tour of Army duty, is back at his previous job with Union Carbide Metals. The Clarks have two girls — Donna Jean and Cynthia Ann. During the Christmas holidays, Audrey visited Ruth **Stockbridge** Tolar.

Priscilla **Boggs** Killian is working with Sylvania in Waltham, Massachusetts, as is her husband. Priscilla and John, who have some land in Acton, Massachusetts, plan to build soon. Priscilla's husband received his Master's Degree in Electrical Engineering from Northeastern University in January.

Barbara **Bytner** Holleran says being married to a funeral director plus taking care of two small children (Maureen and Timmy) makes for a busy life. Barbara says she is thinking of going back to school — but quite a bit different from Lasell Junior College. This would be to secure a license for the funeral business and the school would be McAllister's School of Embalming in New York City.

Carolyn **Martin** Flahive writes that her two children, a son (Chester III) and a daughter (Dorothy Ann) forced them out

of their three-room apartment in Springfield by arriving on the scene exactly one year apart.

Evie **Criscuolo** Barlow sends a new address: Z-10 Park Lane, Garden Hills, Bayamon, Puerto Rico — and this additional news: "On June 13, 1958 I was married to Homer Barlow, a native of Peoria, Illinois, and at present an executive with the B. F. Goodrich Tire Company branch here in Puerto Rico. Our daughter Evangeline Marie, born March 26, 1959, is a treasure. Do hope any Lasell friends traveling this way will find time to visit."

Lillian **Medhurst** Meiggs writes from a new address — 148 Broad Street, Middletown, Conn., where her husband, Bill, is curate of The Church of the Holy Trinity. Their 13-month-old adopted son, Wayne Bradford, is the joy of their lives and the pride of the parish.

Merah **Pratt** is now Mrs. Restcom E. Peabody, Jr., 409 East McKinley Street, Tempre, Arizona. Her two daughters are Merah Kimberly, 2½, and Kristin, 1½.

Lois **Lubets** Allen's husband is proprietor of Tante's Gift Shop in Newton Centre. Lois would "love to see any Lasell friends who are shopping in this vicinity."

Betty Lou **Page** and her mother spent a delightful summer vacation in Scandinavia.

Diane **Cueny** Harden writes: "Our son, Jeffrey, celebrated his second birthday November 25th. He is a little peanut with big blue eyes and very active. Roger and I spent our vacation on the Cape last summer and enjoyed a surprise visit with Stephanie **Wennberg** Conkling on our way. She and Jack have two lovely daughters.

In June, Jean **Smith** DiLeone's husband received his Ph.D. in Organic Chemistry from Rutgers University.

Jean **Weeks** Hanna recently joined the Order of the Eastern Star, is secretary of a church group and does hospital volunteer work.

Joan **Schur** Sommers admits her two young children keep her more than busy. Her husband, Bernard, is associated with the law firm of Becker and Murphy in Newburgh, N. Y. Joan would love to see any Lasell gals who chance to be in that area.

Millie **Savramis** Raizes tells us she and her family are now living at 603 Broad Street, Portsmouth, N. H. Her husband is in the restaurant business, and their two sons are Anthony (b. 6/21/56) and Nicholas (b. 11/16/57).

Carol **Downes** Patterson x-'53 writes that she and her husband with their two daughters, Debbie and Pamela, spent the winter of 1959 in Europe. He was stationed in

Anthony and Nicholas Raizes
(Emilie Savramis '53)

Peter and David Hauck
(Janet Pearson '53)

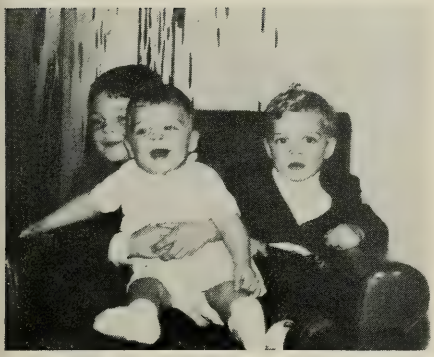

The Averill Brothers
(Eugenia Snow '53)

Brussels and they managed a visit or two in Paris. Carol's husband is now an executive pilot for I.B.M. and they plan to move to Poughkeepsie soon.

To bring '53-ers up-to-date with Ann **Bernstein** x-'53: She was married to Robert Talner on June 21, 1953. With their son, Stephen, they are now living at 196 Old Wilmot Road, Scarsdale, N. Y.

Elizabeth **Keys** Gage writes that she and Tom have settled with their family at 75 Lincoln Place, Waldwick, N. J. Their daughter, Karen, will be five in April, and Peter celebrates his third birthday in November, 1960.

New Addresses: Patricia **Binks** DeLisle: 9 Olive Road, South Portland, Maine.

Judy **Brewer** Campbell: 601 Maple Lane, Flourtown, Pennsylvania.

Mary Lou **Burke** Alexander: 732 Edgewood Drive, Ponca City, Oklahoma.

Barbara **Bytner** Holleran: c/o 89 Orange Avenue, Irvington, New Jersey.

Leonora Coronella Krueger: c/o U.S.S. Skagit (AKA 105) F.P.O. San Francisco, California.

Eleanor Cowley: 296 Garfield Place, Brooklyn, New York.

Virginia W. **Faesy**: 42 Main Street, Ridgefield, Connecticut.

Janet **Hart** Wilson: 619 53rd Street, West Palm Beach, Florida.

Marie **Low** Christensen: P.O. Box 99 — 35 Circuit Drive, Stow, Massachusetts.

Marianne **Sinclitico** Shibel: 14652 Horger Street, Allen Park, Michigan

Ruth **Stockbridge** Tolar: 33A East Street, Medfield, Massachusetts.

Donna Rae **Thompson** Friggle: 1630 North Edgemont Street, Apt. F-4, Los Angeles 27, California.

Nancy Yager Weller: 36 Castle Way, Basking Ridge, New Jersey.

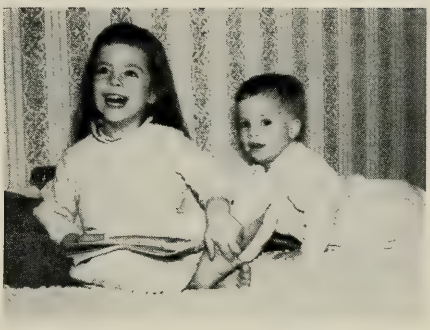

Martha and Karl Nesslinger
(Sylvia Pfeiffer '53)

John and Elizabeth Anne Cole
(Cynthia DeGelleke '53)

Brenda English with Brother Gary
(Janice Sparks '54)

Lewis Stecker
(Susan Cluett '54)

Grandpa Bagley holds Charles and Edward Jackson. Behind them is Bill, husband of Carol Bagley Jackson '54.

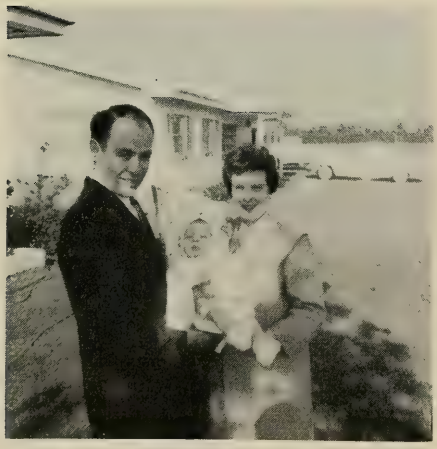

The Browns
(Jeanette Marvin '54)

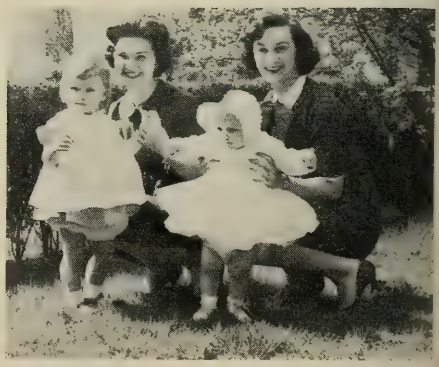

Mary Atterbury Bradshaw '54 and Nancy Swanson Horsfield '54 with their "dolls."

1954

MRS. PHILLIPS R. BROOKS, JR.
(Martha Ellis), *Secretary*
169 Lexington St., Watertown, Mass.

MRS. ALAN W. COLES
(Ann Lethbridge), *Assistant*
82-A Woodland Rd., Short Hills, N. J.

MRS. WILLIAM H. MOEBIUS
(Ann Chidsey), *Assistant*
3370 Paris Street, Beaumont, Texas

Ruth Murdick Ryba's husband, who received his Ph.D. in metallurgy at Iowa State University in June, is now a member of the faculty at Penn State. Their new address is 105 Clinton Avenue R.D., State College, Penna.

Nancy Swanson Horsfield writes from Box 424, R.D. #1, Coventry, Conn.: "Dick completed work for a degree in civil engineering at New York University in July and was elected to the national Civil Engineering Honorary Fraternity. We were delighted when he was offered a position in Windsor and wasted no time in moving from the city. The children adore the country and we have enjoyed entertaining our friends this summer." Nancy added this interesting postscript: "By the way, N.Y.U. night students' wives receive a 'degree' too — for faithful service in preserving peace and quiet while hubbies study."

From Willie Gomperts Hayduk x-'54: "Have been so busy settling in our new home — 30 Canterbury Road, White Plains, N. Y. We are looking forward to a wonderful summer — in July we leave for Europe and plan to visit relatives in Holland — have not seen them since 1946."

Toni Hayden Durkee has "moved again — and do hope this will be permanent — for a while. We have a cute brick house in suburban Dayton — just five minutes' walk from John's work at National Cash Register. Surely would love to see a familiar Lasell face!" Toni's address: 3671 Tait Road, Kettering, Ohio.

New Addresses: Marguerite Chandler: Long Pond, Route #2, Buzzards Bay, Mass.

Marlene Haake Schuler: 8 Station Lane, Huntington, L. I., N. Y.

Jane Hudson Bodin: 48 Walnut Terrace, Holden, Mass.

Constance Quebec: 2215 Beach Street, San Francisco, Calif.

Sandra Reynolds Grant: 357 Windsor Ave., Glen Ellyn, Ill.

Dorothy Schanberg Goldman: 705 Imperial Woods Dr., Vestal, N. Y.

1955

MRS. EDWARD R. SNYDER
(Carolyn Chapin), *Secretary*
123 Vadnais Circle, West Springfield, Mass.

MRS. THOMAS E. BASTIS
(Ruth Birch), *Assistant*
2464 Alida St., Oakland, Calif.

MRS. ALAN NELSON
(Susan Twitchell), *Assistant*
Unit 84, 70 Central Avenue
New Haven, Conn.

FIFTH REUNION

The day of our fifth reunion was a beautiful one for the seventy-eight girls plus a number of husbands who met at 10:30 a.m. for coffee at Plummer. It was wonderful to see so many classmates and to hear what each had been doing since Lasell days.

After the Alumnae meeting and Luncheon on The Recreation Field, we visited the familiar houses as well as the new buildings on campus, and enjoyed watching the crowning of the June Queen and attending the reception on the lawn of the President's Home — a spot new to us.

In the evening, many of us met for dinner at Robin Hood's Ten Acres in Wayland and took advantage of every minute to visit and talk with Lasell friends — not quite enough — but it will have to do for the next five years.

News of the gals who were on campus:

Abby Alderman Kleinberg: Secretary to Chief, Pulmonary Disease Service, V.A. Hospital, West Haven, Connecticut.

Thelma Appel Kaplan: Housewife and mother.

Joan Baker Cornell: Retailing — buyer of lingerie.

Judith Bowen Drews: Housewife — much skiing last winter and gardening now.

Sally Joyce Buswell: Housewife!

Theresa Brossi Ciarcia: Housewife.

Patricia Brown Bowers: Clerk in "The Book Shop" — Record Department.

Merna Carl: Medical secretary.

Carolyn Chase Purcell: "Taught first grade for two years in Plainville, Massachusetts. In October we were married and lived in Indianapolis, Indiana until the first of April when Dick was transferred to the Park Avenue, New York City office of Union Carbide."

Suzanne Clark: Assistant children's librarian. Interests — skiing, bowling, travel. On the program committee in the young adults church group.

Judith Cohen Kniznik: Housewife — active in organization work and community activities.

Susan Jeffrey
(Susan Schofield '55)

Anne Cranton Mix: Just being a mom — gardening, sewing.

Sally Cranton Nolan: Housewife — typing in my home — sewing.

Carol Cunningham: Kindergarten teacher, 2½ years; now buyer of fashion-jewelry department in Tilden-Thurber — exporters and importers, golfing and bowling.

Elinor Dana Righter: Housewife.

JoAnne Di Pietro Di Marco: Housewife and mother — golf and bridge.

Patricia Downing Card: Clerical work — Portsmouth Naval Shipyard.

Priscilla Fenton Abercrombie: Jack attends Fairleigh Dickinson — working for a Master's Degree. We miss New England.

Joan Geddes Grant: Housewife and mother.

Sandra Gold Leach: Boston University — College of Liberal Arts — B.A. Degree.

Susan Gray Lichtenstein: Busy housewife.

Ethel Griffin Browning: Junior Chamber of Commerce — water skiing.

Carolyn Hall: Miscellaneous courses, Boston College and Boston University.

Barbara Hammett Mills: Housewife.

Elaine Heath: Art Supervisor — Hingham Public Schools, Hingham, Mass.

Diana Hendley Cooper: Secretary to the Director of Purchases, General Motors Corporation. Travelling, golf, bridge, Jaycettes, and church activities.

Charleen Herrling Smith: Arrangement co-ordinator for public relations of Smith, Kline & French Laboratory.

Ann Heyman: Teller, Banker's Trust Company, Madison Avenue, New York, N. Y.

Janet Holmes: Working for the English-Speaking Union in New York City. Planning itineraries and trips around the United States for British teachers travelling on scholarships.

Eunice Kerkins Monticone: Hartford Hospital School of Medical Technology.

Beverly Kimball Lamburn: Secretary — United Aircraft Export Corporation — Bowling.

Doris Lachhein Dickert: Housewife.

(Jody) Joanne Larsen: Teaching Home Economics at Kennebunk, Maine. Leader Senior Girl Scout Troup. Advisor Jr. Red Cross and Future Homemakers of America — Schubert Club of Kennebunk (National Federation of Musical Women).

Janice Leavitt McCarthy: Housewife — Bowling League — Typing at home — Sewing Club.

Mary Mack Gutsche: Secretary — Department of Psychiatry, University of Rochester Medical Center. President — Rochester Lasell Club, Secretary of the Medical House Staff and Student Wives Group at The University of Rochester Medical Center.

Janet McCormack Garland: Housewife — my husband is a Naval Officer and I enjoy Navy life very much.

Carol Merwin Robinson: Secretary at Pratt & Whitney Aircraft.

Mildred Monahan Regan: Secretary to Dr. T. V. Atwater (Dynaforth Associates), Cambridge, Massachusetts.

Joan Murano: Secretary for investment firm — Active in Republican Clubs — Planning a fall wedding.

Adeline Neusner Bain: Housewife and mother — bridge.

Linda Nolin Ahern: Housewife — skiing.

Arlene Pariseau Cairns: Housewife.

Ann Pierson Scott: Secretary for dentist.

Rose-Marie Ravalese Ermilio: Housewife, Church and Social Organizations — Broadway Theatre League, Lasell Alumnae, Women's Club.

Cynthia Raymond: Personnel assistant at the Hotel Corporation of America.

Patricia Regamey Switaj: Housewife and mother — love it!

Anita Royer Martin: Housewife.

Beryl Schelhorn Frey: Homemaker — Love to garden!

Susan Schofield Jeffrey: Housewife, golfing (duffer) and church work.

Joan Shanley: Secretary in the law firm of Shanley and Shanley.

Audrey Silver Rogers: Housewife — Secretary of the New Haven Lasell Club,

Church Choir — Secretary Local Agricultural Extension Club of "homemakers."

Carole **Smith** Handler: Housewife; Editor of B'nai B'rith Chapter's monthly bulletin; President of Woman's American ORT.

Sandra **Stone** Myerow: Secretary in a Boston law office.

Dorcas **Styles** Hodgkins: Housewife.

Francine **Symonds** Paresky: Secretary.

Angela **Tabellario**: Participating in Dietetic Internship at Grace–New Haven Hospital, New Haven, Connecticut. Planning a September wedding.

Phyllis **Thompson** Vesey: Minister's wife. Junior Women's Club. Collecting old epitaphs.

MaryJane **Tidman** Bridges: A loving mother and wife!

Barbara **Travis** Hendrick: Homemaker.

Nancy **Tripp** Taylor: Housewife — mother — bridge — corresponding secretary of Albany Lasell Club.

Mary **Waterman** Weaving: Homemaker, hiking, swimming, also like to do gardening.

Beverly **Wormwood** McVickar: Housewife — Secretary Hospital Aid Association, bowling team and evening classes at high school.

News from the gals unable to join us:

June **Anderten** Seifert: Fashion designer (children's wear).

Ruth **Birch** Bastis: Homemaker — bridge club — church clubs.

Ann **Bottjer** O'Donnell: Housewife. Would love to see you all at Reunion, just don't see how I can make it. Give my love to all the Carpenter girls and hope to see you for the 10th — if not sooner.

Sue **Cassan** Jones: B.S. Syracuse University.

Jane **Clark**: Stewardess with National Airlines, Miami based.

Lois **Dauley** Rankin: Housewife.

Patricia **Friberg** Karnedy: Just bought a home and are in the process of getting settled. The Mid-West is fine, but we do miss New England.

Iris **Gabel** Bellings: My husband and two adorable daughters are my interests right now, they are my reasons why I cannot be with you on our 5th Reunion. Regards to all.

Donna **Gearhart** Vincent: Secretary, E. I. DuPont de Nemours, Inc., Wilmington, Delaware — Active in Civic affairs in Toughkenamon.

Lorrie **Ginsburg** Magid: My husband is presently in the U. S. Army as a Captain serving as an oral surgeon at Ft. Sill, Okla.

Gail **Gluck** Davis: A housewife and love every minute of it.

Jane **Gray** Milne: Housewife.

Patricia (Tish) **Gura** Conroy: Housewife — outside and inside interest and activities are chasing a very active nine-month-old son.

Joyce **Happ** Campbell: Occupation — totally homemaker: Member of Jr. Federated Women's Club of New Jersey — Member of church choir and church board of directors.

Florence **Iaione**: First Grade Teacher.

Bobbie **Jennings**: Airline Stewardess, Eastern Airlines. Skin diving and exploring Bahamas.

Barbara **Judd** Ozinga: Am presently working as secretary for Raymond International Inc.

Barbara **Karasik** Davidson: Just a busy housewife.

MaryLee **Klipper** Singer: Housewife. Our special hobby: a "show" St. Bernard.

Judith **Lanese** Karazulas: Housewife.

Nancy **Legare** deWolf: Housewife. Feel more than a little homesick for good old New England when I think of Lasell and Woodland days! We were in Boston for three weeks over the Christmas holidays and loved it — snow and all. My best to all the girls at the Reunion. If any of you vacation California-way, I'd love to see you.

Nancy **Lincoln** Martin: Assistant to director of marketing, Raymond Loewy Associates Memorial Committee — Cardio Pulmonary Program at Flower-Fifth Avenue Hospital — New York City.

Lucille **Marden** Randall: Accounting Department, United Life & Accident Insurance Company, Concord, N. H. Outside activities — reading, knitting and swimming.

Anne **Merchant** Davis: Medical secretary.

Sally Ann **McGill**: Insurance agent with Liberty Mutual. Skiing in winter and sailing in summer.

Cindy **Nicol** Peterson: Housewife.

Marion **Nutter** Bredehoft: Enjoying home life once again after being separated for a year by the Air Force. Though I cannot be with you in person, my thoughts will be with you all at Reunion time.

Beverly **O'Brian** Perry: Housewife and mother.

Nancy **Peirce** Driscoll: Homemaker.

Elizabeth **Reynolds**: Toured the state of California last summer.

Patricia **Reynolds** Fisher: Officer's Wives and Squadron Wives Clubs.

Jean **Ryder** Tyler: Housewife, and active in church affairs.

Sally **Sherman** Madgett: Housewife — church work, bridge club.

Susan **Sherrill** Seggel: Housewife.

Barbara **Stirone** Nichols: Housewife.

Mary **Sweenor** Ruggieri: Manager at the family candy store.

Susan **Thomas** Wiard: Busy with husband and children; Officer's Wives Club. Play bridge often and keep up with gardening, sewing and some travelling. Hope to be in Hawaii two more years. Have a wonderful Reunion!

Jean **Van Buskirk** Swanfeldt: Housewife, husband is minister of the Warren Methodist Church so activities revolve around church.

Marilyn **Wells** Stewart: Housewife. Naval Officers' Wives Club.

New Addresses: Judith **Bowen** Drews: 19 Woodridge Road, Littleton, Mass.

Carolyn **Chase** Purcell: 12 Burlington Dr., Norwalk, Conn.

Jane **Clark**: 392-C N. Royal Poinciana Blvd., Miami Springs, Fla.

Lorrie **Ginsberg** Magid: 1623 N. 25th St., Lawton, Okla.

Ann **Harris** Hughes: 336 Concord Rd., Bedford, Mass.

Joyce **Happ** Campbell: Box 49, Swartswood, N. J.

Jean **Phillips**: Rock Maple Avenue, Hamilton, Mass.

Barbara **Schuster** Klinefelter: 50 Ackerman Pl., Scarsdale, N. Y.

Francine **Symonds** Paresky: 636 Washington St., Brookline, Mass.

1956

MRS. JOHN A. JORDAN, JR.
(Betsy Belsterling), *Secretary*
1546 D-1 Catasauqua Rd., Bethlehem, Penna.

MRS. RUDOLPH A. KRAFT, JR.
(Peggy Schwingel), *Assistant*
4 Princeton Pl., Princeton Junction, N. J.

MRS. MARTIN B. HAMILTON
(Gail Swett), *Assistant*
1569-A Beacon St., Brookline, Mass.

The Class extends sympathy to **Phyllis Steckler** Thomas, whose younger brother, Jon L. Steckler, passed away in April.

Joan **Descheneaux** Ormsby is an assistant in the Service League Office of the Museum of Science in Boston. Joan will assist in recruiting volunteers for work in various Museum departments and plans the voluntary activities and volunteer service of League members.

Bette **Putnam** Prokop is "thrilled and excited about Jan's new assignment." The Prokops' latest and intriguing address is c/o U. S. Embassy, Apartado 68, Caracas, Venezuela.

Karen **Bloom** Greenblott has moved to 126 Pearl Street, Thompsonville, Conn. Karen has two children — Dawn and Matthew.

Betsy **Belsterling** Jordan's first grocery shopping expedition in Bethlehem was a suprising one. She found herself facing Sally **Sherman** Mudgett '55, who lives in the same apartment building.

Kay **Mayo** Hancock is enjoying her new home in Natick, Mass. — 95 North Main Street. Husband Chuck is now a candidate for a Ph.D. degree.

For the second year, Iris **Wolfe** was a winner of a scholarship award given by the Jewish Professional Women's Club of New Bedford, Mass. Iris is a student at Boston University.

Peggy **Schwingel** Kraft writes: "What a small world it is and I am always amazed at finding Lasell friends. One of the contestants on a TV program recently was none other than Dee **LaMella**." Peggy has notified the Alumnae Office that she is interested in organizing a Lasell Club in the central New Jersey area, and she would be pleased to hear from any friends and alumnae in that vicinity.

Barbara **Foster**, secretary of the Rochester Club, had two glorious weeks of vacation in Puerto Rico and "even took a flying pass at St. Thomas. Great fun!"

Thelma **Epstein** Lapides, husband and young son, Jeffrey, "adore living in St. Louis." Thelma's address there is 9173 Wrenwood Lane.

Alice **Paugh** Keefer, now the mother of two young daughters, is living at 735 South 46th St., Boulder, Colo.

Kathryn **Rohleder** is a secretary with the Walter Thompson Company, a New York advertising agency.

Two new addresses: Louise **Bernson** Neiterman: 71-1 Middlesex Road, Waltham, Mass.

Adele **DeFrancesco** Towle: 72 Russell Road, Fanwood, N. J.

Diane and Barry Prokop
(Bette Putnam '56)

1957

MRS. ROBERT C. CHASE
(Joan Stanford), *Secretary*
734 Maryland Avenue, Syracuse, N. Y.

PATRICIA KOULES, *Assistant*
201 Goden Street, Belmont, Mass.

BARBARA STURGES, *Assistant*
6 Stanley Oval, Westfield, N. J.

Bobbi **Sturges** took time out from a tennis game — and on the Fourth of July — to send these bits of news:

Janet **Lutringer** has been appointed buyer for the girls' and sub-teen department at C. O. Miller's in Stamford, Conn. Nancy **Sommer**, a buyer of sportswear for the same department store, has been given the additional title of Fashion Chairman.

Mary Jane **Donohue**, a second grade teacher in the Waltham (Mass.) schools, enjoyed her vacation work — July and August — at the Shannon airport in Ireland.

Barbara **Jorgensen** is also teaching second grade. Her class of 27 little boys are enrolled at Mt. Loratto on Staten Island.

Janet **Coulter** Langmaid received a B.S. degree in Education from Wheelock College in June. Her husband is now stationed at the Sawyer Air Force Base in Gwinn, Michigan.

Mary Lou **Reich** Cushner is now living at 170 Church Street, Waltham, Mass., and Elizabeth **May** Kolls has recently moved to 5661 Sanger Avenue, Alexandria, Va.

1958

VIRGINIA M. AMBROSE, *Secretary*
82 Eastern Drive, Wethersfield, Conn.

MRS. JOHN A. FAIRCHILD
(Betty Anderson), *Secretary*
6 Arlington Rd., West Hartford, Conn.

In Memoriam: Judith Fulton **Leonard** x-'58 on August 10, 1960 at West Harwich, Mass. Judy is survived by her parents, her husband, son Daniel, and two sisters.

Other News: Kathleen **Scanlon**, a receptionist-secretary with the Continental Can Company, shares a Greenwich Village apartment (11 Waverly Place) with Melanie **Grill**.

Meade **Simpson**, Connie **Reid** and Penny **Carlson** share an apartment at 205 Beacon Street, Boston. Meade is working in the pediatric ward at Boston City Hospital, and Connie and Penny are on the staff of Massachusetts General Hospital.

Barbara **Stannard** is a member of the editorial staff of the John H. Breck company magazine.

Patricia **Watson** received a B.S. degree from the School of Social Science at Simmons College in June, and Patricia **Graff** is now attending the University of Florida. Marieanne **Mayer** Hereford x-'58 has requested a transcript of her Lasell work be sent to Morris Harvey College in Charleston, West Virginia.

Judith **Dunbar** Cameron x-'58 tells us that she was married to John W. Cameron on June 7, 1958. The Camerons and young son Christopher are now living at 708 Broadway, Hanover, Mass., and John is a member of the faculty at the Marshfield High School.

Barbara **Wenzel** Carroll, husband Bob and daughter Heather Jeanne are enjoying their new home at 1528 Robin Hood Drive, Charleston, S. C.

From Linda **Braslow**: "Since September 1959 I have been a student at the School of Arts and Science at Hunter College in New York and am completing work for my B.A. degree. Enjoy the work here but miss the small, friendly classes offered at Lasell. Continuing my work as technician in the Division of Experimental Chemotherapy at the Sloan–Kettering Institute for cancer research. It is most rewarding."

Virginia **Buonagurio** writes to Miss Inez **Atwater**: "Have enjoyed my work as kindergarten teacher here in Yonkers. The '58 Cushing gals keep in close touch and we manage to get together whenever possible. JoAnne **Carrk** is a secretary at the Albany Medical College and 'retailers' Jackie **Brown** and Wendy **Reilly** are employed in their field. Jackie is with the Wilson Company in Greenfield (Mass.), and Wendy is a section manager at Sax Fifth Avenue. My very best regards to Mrs. **Weden**."

New Addresses: Harriet **Beard** Ackerman: c/o Barrett, Route #4, Goshen, Conn.

Mary **Danberg** Nadig: 14 North Taylor Ave., South Norwalk, Conn.

Janet **March** Murphy: 137 Gerry Road, Brookline, Mass.

1959

CAROL GRIEVE, *Secretary*
340 Gray St., Arlington, Mass.

MELISSE JENKINS, *Secretary*
234 Riverview Ave., Drexel Hill, Penna.

JOAN VALENTINE, *Secretary*
47 Beverly Rd., Wethersfield, Conn.

To the Class of 1959:

We regret we were unable to take a group picture of your first reunion in June. Please forward *black and white* snapshots to the Alumnae Office and we shall include them in a later issue of the LEAVES.

News from the Questionnaires:

Jean **Babcock** Watson — Lab technician at Cancer Research Center, Buffalo, N. Y.

Chris **Bergfalk** — Simmons College.

Patricia **Bowen** White — We are living in Hartsville, S. C. where my husband is working for Sonoco Paper Products Company.

Susan **Bravman** — Harvard Medical School — Medical Technician, Department of Bacteriology doing virus and cancer research.

Sally **Bridger** — Attending University of Miami.

Ann **Brown** Boyle — Secretary to principal, and alumnae secretary at Walnut Hill School.

Betsy **Coulson** — Beaver College '61, Elementary Education.

Patricia **Claypoole** Hill x-'59. Now living in Hanau, Germany with husband and daughter, Kimberly Jean.

Eileen **Dahl** — Secretary at The Travelers Insurance Company in Hartford, Conn.

Lois A. **DeCuollo** — Attending Fairleigh Dickinson University.

Angeline **DeMasse** Maville — Housewife and nursery school teacher.

Kathryn **Eckert** Bodner — Secretary, Godfrey L. Cabot, Inc., Research Laboratory, Cambridge, Mass.

Linda **Gould** — Beth Israel School of Medical Technology. Plan to take National Registry Boards M.T. (A.S.C.P) November 1960.

Carole Grieve — Reservationist for United Air Lines.

Barbara **Grigely** Hitchery — Husband and I enjoy living in Taipei, Formosa.

Sandra **Hall** Oberg — Medical Secretary.

Anne W. **Hanscom** — Secretary in Electronics Corp., Pasadena, California.

Martha **Houle** — Training at the Maine Medical Center School of Medical Technology.

Barbara **Howell** Talbott — I am going to Augsburg, Germany to join my husband who is there serving in the U. S. Army. We will be there for two years.

Sandra **Kenney** — Secretarial work at General Radio Company, West Concord.

Jane **Legsdin** McLeod x-'59 — President of Student Wives' Club of Babson Institute, Wellesley, Mass.

Marcia Dianne **Lietz** — Medical Secretary. Engaged to William R. Sweeney, Jr.

Roslyn **Lippman** Kates — Secretary, American Biltrite Rubber Company.

Patricia **McSheehy** Hurley — Medical Secretary.

Harriet **Meyers** Dunsky x-'59 — Attended University of Detroit, June 1958-January 1959.

Joyce-Helen **Mitchell** — Stewardess, Eastern Air Lines, New York.

Katherine **Moore** — Secretary at The Gunnery School, Washington, Conn.

Patricia Moran Crooks x-'59 — Graduate Hickox Secretarial School in April. Assistant Airport manager's secretary, Logan Airport, Boston.

Sue **Paige** — Secretary. Engaged to Russell Cook of West Medford, Mass.

Diane **Potts** Coombs — Busy housewife.

Delores **Raymond** Follett — Medical secretary — Department of Pharmacology and Toxicology, Dartmouth Medical School, Hanover, New Hampshire.

Marcia **Rideout** Stevens — Secretary. Married Jeffrey N. Stevens on June 11, 1960.

Hannah **Schmidt** — Information clerk at the Somerset Hotel.

Susan **Shattuck** — Executive training at Filene's in Boston.

Lillian **Sicchio** Gallo x-'59 — Housewife.

Mary-Louise **Sieracki** Nash — Attended American University, Washington, D. C. September '59-January '60.

Carol **Slocum** Capper — Now living in Beaver Falls, Penna.

Janet **Smith** — University of Delaware, majoring in Elementary Education.

Harriet **Stallings** — Attending Simmons College.

Linda **Sullo** Sanderson — Housewife.

Carolyn R. **Swett** x-'59 — Westbrook Junior College — graduate June 5, 1960. Trip to Bermuda in March 1960.

Joan **Sycle** — Student at University of Maryland, 1959-60. Engaged to Jim Baturin of Washington, D. C.

Barbara **Thompson** — Receptionist in Securities Department of New England Mutual Life Insurance Company, Boston, Mass.

Marty **Anderson** — Medical secretary.

Rosalind **Aulisi** — Attending University of Buffalo — majoring in Elementary Education.

Barbara **Baldauf** Rice — "Our son was born February 14th. Spent a wonderful week at Richardson House with Lasell nurses training there. Our address is 1144 Commonwealth Avenue, Allston, Mass."

Beverly **Bigelow** Whitman — Medical secretary, Peter Bent Brigham Hospital, Boston, Mass.

Marjorie J. **Borromey** — Secretary, Alumni Office, Northeastern University, Boston, Mass.

Cynthia **Boynton** Davis — University of Texas, 1959.

Marcia **Bradley** x-'59 — Executive secretary in an insurance company.

Jean **Britton** — University of Massachusetts — will receive B.S. degree in Elementary Education in June '61.

Cindy **Brossman** Ancona — New address: Woodland Hill Apartments, Babson Park, Wellesley, Mass.

Catherine **Carver** — Will graduate from Nursing Program — September 1960.

Carol **Ann Civetti** — Secretary for Moher Associates in Wellesley. Planning a September wedding.

Wendy **Clark**: — Medical secretary.

Joan C. **Conradi** — Medical secretary in the Department of Clinical Investigation at Hoffmann-LaRoche (pharmaceutical company).

Ruth **Croland** — Executive secretary at International Telephone and Telegraph Corp.

Nancy **Crowell** — Medical secretary, Newton-Wellesley Hospital, X-ray department.

Joanne **Curtis** — Private secretary for two doctors.

Faye **Davis** — "Am attending the University of New Hampshire, Occupational Therapy major — Junior year."

Sharon **Deiml** — September 1959-May 1960, Rutgers University, Paterson Division, 12 credits, History and English. Secretary to manager (departmental), International Electric Corporation, Paramus, New Jersey.

Diane **Dello Russo** — Medical secretary.

Ann **Douglass** — Jackson College — Tufts University — 1959-1961. Engaged to Carolyn **Wood** Brox's brother, Bob Wood, plan to be married after I graduate from Jackson.

Diane **DuBois** Worringham x-'59 — Part-time dancing teacher.

Ruth **Dugger** — University of Georgia. Entered with Anne **Telfer** in September 1959, but had to leave after two quarters because of illness. Hope to get my B.S. in Education in 1961.

Noreen **Galvin** — 1959-1960 Mary Washington College of the University of Virginia.

Lillian **Goncalo** — Partner and Sportswear and Lingerie buyer, Irene's Specialty Shoppe, Fall River, Mass.

Nancy **Gotz** — Majoring in Business Education at Boston University, C.B.A.

Joan **Granniss** — Secretary.

Elvira K. **Grobel** — Secretary. Engaged to Stephen L. Robbins of Newton Centre — an alumnus of Harvard College and presently attends Yale Law School.

Anne **Hayden** — Jackson College of Tufts University — Junior year. Am pinned to a wonderful mechanical engineer, is a Senior and a Tau Beta Pi member.

Elizabeth **Healy** — Medical Secretary, New York Telephone Company.

Susan **Hearne** — "Am going to Washington, D. C. in July — have a wonderful job with the government."

Carlene **Hintlian** — Attending Boston University. Secretary-treasurer, Junior class of the School of Education.

Sandra Jean **Istas** — Attending University of Hartford.

Beverly **Juby** — Aviation clerk.

Dorothy **Knobel** — Attending Latin American Institute, New York City.

Catherine (Jeanne) **McShain** — **Nursery** School Teacher, Guilford, Conn.

Brenda **Miller** — Secretary to Resale Stationery Department Manager at United States Envelope Company, Springfield, Mass. Planned to spend summer vacation in Puerto Rico.

Judy **Moller** — Secretary, Jacksonville Area Chamber of Commerce, Jacksonville, Fla.

Kathy **Morakis** — Secretary to the Chief Clinical Psychologist at the Massachusetts Mental Health Center.

Carol **Moskowitz** — Legal secretary.

Anna **Natsis** — Medical secretary.

Sandra **Nider** — Secretary.

Judith C. **Quinn** — Legal secretary.

Judith **Rakosky** Baskin — Medical secretary for three obstetricians in Springfield.

Nancy **Rotman** — Secretary.

Barbara **Skolnick** — Medical secretary for two dermatologists in New Haven, Conn.

Diane E. **Strawhince** — Secretary — Bethlehem Steel Company — Sales Branch Office, New Haven, Conn.

Mary Lou **Teegardin** Magee — Housewife and mother of a daughter, Shawn Elizabeth, born January 7, 1960.

Anne **Telfer** — University of Georgia — will graduate in '61 — B.B.A.

Joan **Valentine** — Clerk stenographer at the Hartford Electric Light Company.

Janice H. **Whitman** — Data processing technician to doctor of research. Mother and I plan to visit Bermuda in July.

Marjorie **Williams** — Will complete one year training period at New England Hospital in July, then will be qualified to take examination given by Registry of American Society of Clinical Pathologists.

Carolyn **Wood** Brox — State University of New York, College of Education.

Barbara **Woodhead** — Medical secretary.

1960

SUSAN W. ELLIS, *Secretary*
55 Purchase St., Milford, Mass.

SALLIE T. FLOWERS, *Secretary*
240 Harvard Circle, Newtonville, Mass.

MARILYN A. SENIOR, *Secretary*
34 Robert St., Braintree, Mass.

Brenda Nelson '60

In Memoriam: Brenda Nelson on July 12, 1960. Brenda died as the result of injuries suffered in a motor-scooter accident in Hyannis, Mass. She is survived by her parents, Mr. and Mrs. U. Walter Nelson, and a brother, Mark.

HIGH SCHOOL and WOODLAND PARK

Ruth Ackerman Knapp (HS '26-'27) is director of the Kent Tavern Museum in Calais, Vermont. Kent Museum was built as a tavern by Abdiel Kent about 1837, and in 1944 the late Atwater Kent presented the Tavern to the Vermont Historical Society. It was opened to the public in 1953 as a museum, and here the visitor may see a mansion of the nineteenth century complete with Victorian decor as well as many antiques from the Harold G. Rugg Collection. New this year at the Tavern is the Duane George Collection of children's toys. Ruth is also secretary of the Vermont Historical Society and a member of the Board of Trustees. Her address in Montpelier is 22 Winter Street.

HAVE YOU REMEMBERED . . . .

THE 1960-61 ALUMNAE FUND

MAKE YOUR CHECK PAYABLE TO LASELL ALUMNAE, INC.

Contributions are tax deductible

CALENDAR 1960-61

1960

September 15	Registration of New Students
September 17	Registration of Returning Students
September 19	Formal Opening
November 10	End of First Quarter
November 23 after classes to November 28 for classes	Thanksgiving
December 16 after classes to *1961* January 4 for classes	Christmas Vacation
February 6	Beginning of Second Semester
March 10-11	Father-Daughter Weekend
March 30	End of Third Quarter
March 30 after classes to April 11 for classes	Spring Vacation
April 14	Bowdoin Concert
May 19	Lasell Night at Pops
June 9	End of Second Semester
June 10	Alumnae Reunion; Class Night
June 11	Commencement
June 13	Beginning of Summer Nursing Program
September 4	End of Summer Nursing Program

LASELL JUNIOR COLLEGE
REPULSAE NESCIA
1851

February 1961

LASELL LEAVES

LASELL ALUMNAE, INC.

Member of American Alumnae Council
since 1947

Officers and Directors

1960-61

President:	Elizabeth Harrington Logan '49 (Mrs. R. R.) 4 Columbus Terr., Newton Highlands (LA 7-7970)
Second Vice-President:	Diane Palady Barry '49 (Mrs. James) 89 Noblehurst Ave., Pittsfield (HIllcrest 2-9279)
Recording Secretary:	Priscilla Parmenter Madden '37 (Mrs. Leo J.) 6 Nobscot Rd., Wellesley (CE 5-3615)
Corresponding Secretary:	Lillian Feneley Cooley '45 (Mrs. Duane S.) 3 Garden Road, Concord (EM 9-3876)
Treasurer:	Ruth Turner Crosby '42 (Mrs. R. A.) 170 Harvard St., Newtonville (LA 7-8423)
Assistant Treasurer:	Ruth Buswell Isaacson '36 (Mrs. C. G. G.) 10 Laurel Ave., Waltham (TW 4-3366)
Alumnae Fund Chairman:	Louise Tardivel Higgins '37 (Mrs. C. A., Jr.) 150 Hickory Rd., Weston (CE 5-4690)
Alumnae Clubs Advisor:	Dorothy Inett Taylor '30 (Mrs. L. D.) 41 Brentwood Dr., Holden (Pleasant 6-3015)
Scholarship Committee Chairman:	Shirley Gould Chesebro '33 (Mrs. R. A.) 110 Carver Rd., Newton Highlands (BI 4-3654)
Directors:	Priscilla Alden Wolfe '19 (Mrs. L. P.) Box 854, New Hampton, N.H. (Bristol 4-2210) Antoinette Meritt Smith '23 (Mrs. W. N.) 110 Woodland Rd., Auburndale (LA 7-8961) Elaine Towne Batson '43 (Mrs. R. R.) 749 Commonwealth Ave., Warwick, R.I. (Regent 7-5540) Betty Williams McGowan '47 (Mrs. F. M., Jr.) 52 Brewster Ave., Braintree Highlands (VI 3-5097) Elizabeth Sleight Dexter '53 (Mrs. C. G.) Trim Town Rd., North Scituate, R.I. (Niagara 7-5321)
Alumnae Secretary:	Marjorie A. MacClymon '32 Lasell Junior College, Auburndale (LA 7-0630)

LASELL LEAVES

Editor:	Marjorie A. MacClymon '32
Assistant:	Winnifred Hill

LASELL LEAVES

VOL. LXXXVI FEBRUARY, 1961 NO. 2

IN THIS ISSUE:

Modern Dance Instructor
Summers in Africa 4

Club News 6

Class News 18

Cover: Farrington Hall, latest addition to Lasell's academic facilities, was officially opened on November 7, 1960.

Published Quarterly by the Lasell Alumnae, Inc., Lasell Junior College, Auburndale, Mass. Second-class postage paid at Boston, Mass. Acceptance for mailing at special rate of postage provided for in Section 1103, Act of October 3, 1917, authorized on October 28, 1918. Subscription $3.00 Per Year Included in the Annual Alumnae Fund Contribution. Single copies of this bulletin may be obtained for 75 cents each.

TRUSTEES and ADMINISTRATION . . . .

Annual Trustees' Meeting
October 26, 1960

L. to r. Wilder Smith, Priscilla Alden Wolfe '19, Dr. Blake Tewksbury, Richard A. Winslow

Prof. Harry V. Anderson of Boston University and Robert W. Ficken of the Old Colony Trust Company were appointed to the Board of Trustees at the annual meeting on October 26, 1960. Mr. Anderson and Mr. Ficken, husband of Shiela **Hand** Ficken x-'41, are both Waban residents.

Also appointed to the Board was Julia **Crafts** Sheridan, a member of the Class of 1910. Mrs. Sheridan, owner of Squaw Mountain Inn in Greenville Junction, Maine, is a past president of the Eastern Maine Club and a Life Member of Lasell Alumnae, Inc.

"Classes at the Castle" is the exhausted cry from present-day students as they make their way up the steep hill, overlooking Hawthorne and Aspen Avenues. The stately Victorian mansion, built in 1870 by Edwin B. Haskell, former Boston newspaper editor and publisher, was willed to the college by the late Mrs. Lucia E. Farrington of Auburndale. Recently renovated, the building affords space for two dance studios, seven lecture rooms and a student lounge.

Transference of classes to Farrington Hall made possible a "New Look" for Bragdon's first floor corridors. During the Christmas vacation alterations were made to provide more space for administrative offices, and the former Main Office has been transformed to a spacious reception room.

Another equally appreciated renovation, designed to alleviate congestion at the Bookstore, was the completion of a Snack Bar, installed on the lower level of The Barn.

FROM PRESIDENT TEWKSBURY . . . .

DEVELOPING AWARENESS

Where are the girls now, who bounced into Lasell a few years ago fresh from a whirling, carefree high school career? It is difficult to identify them among the members of the newest classes of responsible citizens. Much, indeed, occurs during college to affect the life of a young person, but the full realization of this change is best apparent to the alumna as she looks back over a period of years.

What high school graduate has not approached college with a full share of self-satisfaction and confidence in the great store of facts she has amassed from her preparatory school years? Accompanying this feeling is perhaps a great deal of curiosity which becomes almost a challenge to the college to produce enough new knowledge to keep her meaningfully occupied.

Learning, on the college level, takes on an entirely new complexion — more interesting and exciting than ever before. For the most part students take a high school education for granted. Teachers more often than not resort to feeding the material to students, spoonful by spoonful. But in college students can begin questioning and discriminating, rather than merely accepting information as presented. In college one is given the opportunity (in fact, the encouragement) to inquire for oneself, to cultivate a questioning mind and to stimulate a desire to search out the answers.

In college, to a greater extent than ever before, a student discovers the "why" of things, as well as the "what." In certain fields where many areas are as yet unexplored, such as psychology and chemistry, it is even possible to push beyond the available field of knowledge and to experiment with the unknown. In every field of study the student will eventually be required to examine a bit of the subject matter in detail for herself and record her findings in the form of a research paper or examination. As a result of such exercises and disciplines, she learns to question blind acceptance of statements at face value, and to consider all available evidence with an open mind before coming to a decision.

Although the cultivation of the mind is the primary concern of the college, one cannot overlook the changes in the individual's behavior which the society of a campus effects. Year after year the Freshmen and Senior classes have been stereotyped. Often there is more truth in these characterizations than one sees at first. Students generally spend the first year trying to "fit in," to become a real part of the college society; the second year, in trying to escape from the social conformity and to assert individuality. Though these phases may be looked upon with restrained amusement, they are no less crucial to each student as they are experienced. As a whole, the college society, precisely because it is based on group participation, helps to bring about important changes within the individual — increased poise and self-assurance, greater tolerance and understanding, and generally more meaningful human relationships.

Who can generalize when considering the facets of individual personal development which result from a college education? Each student reacts differently and develops uniquely during this highly concentrated period. It is possible to examine apparent over-all effects as we have done, but perhaps the only generalization we can make with honesty is that most students will emerge from college with a greater awareness of themselves as persons than they had before entering. It is certainly our hope at Lasell that graduates will leave with greater desire for continuing self-education and resources which will help them to derive meaning from their lives.

MODERN DANCE INSTRUCTOR SUMMERS IN AFRICA . . . .

By Mrs. Jeanne Cousins
as related to Joan Brodalski '61, Assistant Editor, The Lasell News

Umtali, Entebbe, Bulawayo, places on the map, unknown to me, but great modern cities on a great continent; a land of contrasts, contrasts of many things, of sky and water, mountains and plains, merciless sun and snow — these are but a few of the many things I experienced during a summer in Africa. Black against white, man against man, lion against zebra, beast against beast; all are fighting for their place in the world. A continent that will hold all of Europe, all of Russia, all of China, and all of Texas; this was the playground for my short summer holiday.

My first sight of Africa was Egypt. It was easy to recognize Egypt because of the smell. Having visited Egypt before, I hastened my passage through the Suez. Dirty water, dunes, sand, filth; heat! heat! heat! An air temperature of 98° and a sea temperature of 98° added up to untouchable bulkheads and blistering decks.

In a setting reminiscent of "Beau Geste," the ingenious Americans had a billboard in the midst of the desert, proclaiming in big, bold print "Fresh from the U.S.A., Lucky Strike Cigarettes." It was my thought that it should have read "Camels."

The ship passed through the Bitter Lakes, the Red Sea, and the Gulf of Aden, finally putting in at the port of Aden at 4:30, one dark, humid morning. Stumbling over bodies asleep in the streets that first morning in Aden was enough to chill the blood of one lonely school teacher.

Aden, a shopper's paradise for radios, cameras, binoculars, and fishing rods, is within a volcanic crater. There is no grass, nothing. I visited the Tarwella, where the Indians put their dead up on a grillwork made of cement. The buzzards pick all the flesh off the bones, and then the bones fall through the grate.

After a few days, I was off by cargo plane with a load of chad (a stalk-like dope used by the natives as a toothbrush) into Djibouti, with its ground temperature of 126°. Off again in a whirling sandstorm our plane dropped down in the middle of a lush countryside, 8,000 feet high and with a temperature of 40°. This was Addis Ababa, Ethopia, land of the Queen of Sheba, and the home of an Amharic speaking, aristocratic people. I went shopping here and bought a fly wisk, which is a white horse's tail, and now the freedom symbol of the Congo.

Once into the air again, I was initiated into the "Ethereal Order of Shellbacks" as I passed over Mt. Kenya, the only place on the equator that has snow throughout the year. As we came down in Nairobi, Africans shooed the ostriches off the runway, and it became most apparent that I was in the "Land of Red Dust."

It was from here in Nairobi that I went on the first leg of my safari. I stalked game along the Namanga River, with Kiprop as my guide. "Kip," as I called him, was a member of the Kipsi tribe. He had the identifying mark of his tribe; the lobes of his ears were slit and hung to his shoulders. When it was windy, he would twist the lobe and flip it over the top of his ear.

It was a frightening experience to be charged by a bull elephant. I was sitting quietly eating lunch when I caught his first movement out of the corner of my eye. I turned and saw him charge. "Kip" slammed the Rover (a convertible-type jeep similar to those used in WW II) into reverse, and the grinding of the gears, and the

dirt flying from the skid deflected the animal to one side and back towards the herd. I learned then that elephants are the most vicious animals. They scare easily and attack easily.

I was licensed to shoot but did not. The people of Africa say that the Americans come over there only to shoot their game. I thought it better to do all my shooting with a camera.

We went on, through Mombasa and Dar es Salaam, the capital of Tanganyika, into the romantic port of Zanzibar, a smuggler's paradise. Here, merchants proudly advertised the sales of precious jewels that were actually nothing but pieces of glass. The streets of Zanzibar are very narrow; you have to lean against the walls when a car is going by. Ruled by a sultan, Zanzibar is known for its brass-studded doors. The smell of cloves is everywhere.

As the guest of the Consulate General, who incidentally is from New Haven, Connecticut, I visited Salisbury, Livingstone, and Victoria Falls.

From Victoria Falls, I moved on to Johannesburg, a honeycomb of gold mines. This city is ringed by gold. Minedups (mines of gold dug out of the ground), coppjes, hills of gold everywhere! It was here that I got mixed up with an African Dance Group. I sat in the back during a performance so that I could observe the movements carefully and take notes. The producer of the show approached me, wanting to know what I was taking notes on. I became friendly with the dancers and they showed me how to do several of their original steps.

After visiting Durban, East London, and Port Elizabeth, I arrived at Capetown, one of the loveliest cities I have visited in the world. The temperature was about 38° in the morning and warmed up to about 50° during the day. While in Capetown, I went up to Sea Point, where the Atlantic Ocean and the Indian Ocean meet. Table Mountain, with its tablecloth of clouds,

Mrs. Jeanne Cousins

was another sight not easily forgotten.

The charming little island of St. Helena, famous as Napoleon's home in exile, was my next port of call. It is here that you climb Jacob's Ladder, 966 steps straight up a cliff. The little St. Helenans, coming down from the mountain, lie across the railing at the top of the Ladder and hang on with their elbows on one side and with their ankles on the other and slide straight down.

It was so good to see the American flag flying on the American Airport at Ascension, and to know that the missile tenders were on the alert. It was delightful to visit Las Palmas in the Grand Canary Islands, go on a rabbit hunt, and be able to buy a fur coat for $8. Las Palmas is the only real volcano that has a farm in the crater.

Coming home it was hard to believe that I had seen so little, and yet so much, of a continent wealthy beyond our dreams, with oil, diamonds, minerals of every sort.

Plains, mirages, and mountains, game hiding in the bush, the black man in his crall, and the white man in the city — this is what makes up Africa; this is what makes me think and say, "BONGO! BONGO! BONGO! I DIDN'T WANT TO LEAVE THE CONGO."

CLUB NEWS . . . .

Mid-Winter Luncheon
March 14, 1953

Guest Speaker: The Senator from Massachusetts

Greater Boston Club President: Nat Hall Campbell '49

GREATER BOSTON

MRS. MASON H. STONE
(Adrienne E. Smith '23), *President*
7 Breamore Road, Newton, Mass.

SUZANNE G. WADSWORTH '56, *Cor. Secy.*
15 Norwood Street, Winchester, Mass.

A tea at the Woodland Golf Club in honor of Dr. and Mrs. Blake Tewksbury marked the initial get-together of the Greater Boston Club. The business meeting was directed by President Adrienne **Smith** Stone '23, who announced that the club would sell Christmas wrapping paper and candy sniffers again this year.

Nominations for Club Officers for 1960-1961 are as follows: President, Adrienne **Smith** Stone '23; Vice President, Sandra **Shelton** '56; Recording Secretary, Joan **Kearney** Cormay '51; Corresponding Secretary, Suzanne G. **Wadsworth** '56; Treasurer, Judith **Greenough** Udaloy '46; Board of Directors, Three-Year Term: Helen **Champagne** Trook '32, Joan **Rycroft** Lowell '49, Claire **Wallis** Harris '50, Joan **Bloch** '56, Barbara **Clarke** Keenan '40; Two-Year Term: Helen **Richter** Hanson '46, Esther **Josselyn** '27, Edith **Taccone** Kearney x-'51, Jacquelyn **Temperley** Dey '50, Marilyn **Blodgett** Hall '46; One-Year Term: Joan **Hanson** Blake '46, Ann **Chapman** Brine '48, Dorothy **Aseltine** Wadsworth '26, Carol **Dunn** Burns '49, Elizabeth **Danker** Trenholm '41; Club Advisor, Gertrude **Quinn** McKenna '46; Nominating Committee: Muriel **Ross** Benshimol '46, Theresa **Brossi** Ciarcia '55, Margery **Snow** Buswell '45.

BUFFALO

MRS. RICHARD T. CRONE
(Patricia Raeder '51), *President*
12 Blossom Heath, Williamsville, N. Y.

MRS. ARTHUR G. MADDIGAN
(Lillian E. Doane '21), *Cor. Secy.*
738 Lafayette Avenue, Buffalo, N. Y.

A re-organization meeting of the Buffalo Club was held on October 28, 1960 at the home of Mrs. Richard T. Crone (Patricia **Raeder** '51) in Williamsville.

The constitution was read, officers elected and plans made for future meetings of the group. It was decided to have three meetings a year, and the next scheduled is to be a luncheon at Williamsville Inn on Saturday, January 21st.

Officers for the coming year are: President, Patricia **Raeder** Crone '51; Vice President, Annabeth **Williams** Bergen '34; Corresponding Secretary, Lillian **Doane** Maddigan '21; Recording Secretary, Frances **Day** Meyers '34; Treasurer, Patricia **Mangan** Price '48.

Others present at the meeting in addition to the above were: Barbara **Edmands** Place '33, Betty **Olson** Cooper '37, Carolyn **Crowell** Wallace '46, Polly **Swan** Balthasar '43, Dorothy **Tiffany** Cochrane, WP '28-'28, Mary Jean **McLeman** Brown x-'54, Shirley **Manasen** Primeau '50.

CHICAGO

MRS. CORNELIUS J. PEEPLES
(Mary-Florine Thielens x-'06), *President*
523 West Melrose St., Chicago, Ill.

MRS. PAUL H. DICK
(Betty Phillips '40), *Secretary-Treasurer*
1210 Michigan Avenue, Evanston, Ill.

Helene **Grashorn** Dickson '22 entertained the Chicago Lasell Club for luncheon on Wednesday, August 17, 1960. We were delighted to have as special guests Patricia Guthman, who is entering Lasell in September and Helene's four adorable granddaughters: twins, Susan and Nancy Dickson, and Janet Dickson (and their lovely mother, Mrs. George Dickson) and Denise Treveiler, daughter of Jean **Dickson** Treveiler '49. We were especially pleased to have Gertrude **Wagner** '28 and Eleanor **Rinebold** Struve '24 with us again after an absence of several months.

Mary-Florine **Thielens** Peeples x-'06 gave a firsthand account of the Republican National Convention.

Others who attended this luncheon meeting were: Julia **Potter** Schmidt '06, Margherita **Dike** Hallberg '10, Helen **Guertin** Campbell x-'18, Doris **Perkins** Meyer x-'21,

Carolyn **Duncan** Long '27, Dorothy **Taggart** Krumsieg '32, Gertrude **McLaughlin** Metelnick x-'40, B. J. **Stephenson** Riedel '49 and Betty **Phillips** Dick '40.

The September meeting, on Wednesday the 21st, was held at the home of Margherita **Dike** Hallberg '10. Among those present: Doris **Perkins** Meyer x-'21, Carolyn **Duncan** Long '27, Catherine **Morley** King '29, B. J. **Stephenson** Riedel '49, her mother-in-law, Mrs. Frederick Riedel of West Allenhurst, New Jersey, and Betty **Phillips** Dick '40. Mrs. Hallberg shared with us a lengthy letter from our president, Mary-Florine **Thielens** Peeples x-'06, who was travelling in Europe.

In late November, the group met for luncheon at Jacques' French Restaurant in Chicago. We were sorry to bid farewell to Helen **Guertin** Campbell x-'18 who is planning to spend the year travelling through the Far West. Her husband has recently retired and they have sold their lovely Lake Forest home. After lunch, we went to the Esquire Theatre to see an exhibit of studio-size color photographs of France, Spain, Venezuela, Alaska and Hawaii taken by our gifted president, Mary-Florine **Thielens** Peeples x-'06. Elizabeth **Thielens** Miller x-'06, Julia **Potter** Schmidt '06, Margherita **Dike** Hallberg '10, Lucille **Guertin** Egan x-'13, Helen **Guertin** Campbell x-'18, Helene **Grashorn** Dickson '22, Doris **Perkins** Meyer x-'21, Carolyn **Duncan** Long '27, Catherine **Morley** King '29, and Betty **Phillips** Dick '40.

B. J. **Stephenson** Riedel '49 of Evanston will be hostess for the January meeting.

CONNECTICUT VALLEY

MRS. RAYMOND J. MOYLAN, JR.
(Winifred Domark '52), *President*
274 Wethersfield Ave., Hartford, Conn.

MRS. RONALD GODIKSEN
(Patricia Small '56), *Cor. Secy.*
160 Federal St., Elmwood, Conn.

Thirty-four alumnae representing eighteen classes attended the 54th Annual Luncheon and Business Meeting held at the City Club in Hartford on October 15, 1960. Our special guests were four members of long standing: Clara **McLean** Rowley '02, Bessie **Fuller** Perry '02, Mary **Goodwin** Olmstead '03 and Helen **Merriam** Parsons x-'03.

We were most fortunate to have as guests of honor, Dr. and Mrs. Tewksbury, who brought us up-to-date on Lasell's growing building program.

The motion was made and seconded that the present Club officers continue in office for 1960-61. They are as follows: President, Winnie **Domark** Moylan, Jr. '52; Vice President, Betty Lee **Domigan** Fournier x-'56; Corresponding Secretary, Patricia Small Godiksen '56; Recording Secretary, Joan **Pethybridge** Thompson '57; Treasurer, Polly **Weeks** Cook '54; Publicity, Sally **Swanson** Dahlberg '35; Nominating, Patricia **Quinn** Gamerdinger '56; Honor Roll, Helen **Saunders** '17.

The Club's schedule of events include a talk on interior decorating to be held in January, and a card party and fashion show to be held in May.

It was decided that $100.00 would be sent to the Alumnae Scholarship Fund.

LONG ISLAND

MRS. THOMAS A. GARRITY
(Joanne Monahan '51), *President*
49 Richard Place, Massapequa, N. Y.

MRS. THOMAS H. JONES
(Carolyn Loewe '49), *Secretary*
4 Plymouth Road, Massapequa, N. Y.

The Long Island Club held a tea for incoming freshmen and their mothers on Sunday, August 28, 1960 at the home of Joan **Wolfe** Wickham x-'49.

Hostesses for the affair included Joanne **Monahan** Garrity '51, Joan **Wolfe** Wickham x-'49, Carolyn **Loewe** Jones '49, Ann **Hollett** Monro '49 and Beryl **Schelhorn** Frey '55.

October 15, 1960 was the date of the fall luncheon at Stouffer's Restaurant in Garden City. Members of the luncheon committee were: June **Cherry** Bruns '42, Evelyn **Nurkiewicz** Nicholas '43, Ann **Hollett** Monro '49, Carolyn **Loewe** Jones '49, Joan **Wolfe** Wickham x-'49, Kathleen **Ballard** Heck '51, Joanne **Monahan** Garrity '51, Barbara **Hill** Breen '51 and Kelly **Mangan** Putman '51.

In addition to the committee, the following were present: Florence **Boehmcke** Edmondson '23, Jessie **Taylor** Kellner x-'29, Florence **Kent** Parks '38, Audrey **Slawson** Drake '38, Virginia **DeNyse** '41, Lucille **Wielandt** Speight '41, Florence **Nagel** Stump x-'44, Audrey **Saunders** Eisser '44, Patricia **Smith** Flood '45, Virginia **Johnson** Irwin '52, Margaret **Angus** Christman '53, Elizabeth **Nuovo** Johnson '53, Carolyn **Simpson** Hayden '53, June **Weidner** Burns x-'54, Nancy **Peirce** Driscoll '55, Suzanne **Kellner** '56 and Jean **Warren** Tredwell x-'57.

Plans are well underway for a dance on April 14th at the Rockville Links. Music will be furnished by Paul Drake and orchestra; tickets, $6.00 per couple.

NEW HAMPSHIRE

MRS. ARTHUR B. BEEVER
(Diane Heath '49), *President*
R.F.D. #2, Upton Lane, Goffston, N. H.

JOAN M. BATES '58, *Secretary-Treasurer*
Purgatory Road, Mount Vernon, N. H.

At our spring 1960 meeting we were most fortunate in having Dean June Babcock as our guest speaker. We were also pleased to have as guests three prospective students from the Manchester, N. H., area who are now freshmen at the college — Paulette L. Sauve and her mother, Charlotte **Moreau** Sauve '32, Linda Ann Resnick and her mother, and Gail W. Hartwell and her aunt, Mrs. Gerard L. Lemay.

During the previous winter alumnae in the Concord area held a bridge at the home of Betty **Felker** Hancock '49. Proceeds were contributed to the Alumnae Building Fund. Alumnae in the Manchester, Goffstown and Bedford area held a food sale.

Saturday, October 8, we met in Laconia at The Winnisquam House for our fall reunion. Two hundred rolls of Christmas wrapping paper were distributed. Everyone expressed a desire to invite a speaker from Lasell for our spring meeting to be held the last Saturday in April '61 at The Concord Highway Hotel. We voted to again entertain prospective students. Priscilla **Alden** Wolfe '19, brought us up-to-date on Lasell doings by relating very interesting facts and figures.

Mrs. Margaret Hasserjian of Manchester provided a delightful program with color slides of her recent trip through Europe.

Those present were: Jane **Upton** Perkins '47, Betty **Felker** Hancock '49, Dorothy **Piper** Bottalico '45, June **Smith** Noreen '48, Barbara **Rockwell** Tweddle '42, Eleanor **Gebelein** Greene '35, Iverna **Birdsall** Lutze '22, Frances **Royce** Johnson '24, A. Katheryn **Royce** '27, Priscilla **Alden** Wolfe '19, Martha **Goodwin** '60, Judy **Parker** Haas '49, Connie **Porter** Morison '40, Diane **Heath** Beever '49.

RHODE ISLAND

MRS. DONALD P. CHIRNSIDE
(Joan Darelius '53), *President*
86 Oak Hill Drive, Cranston, R. I.

MRS. ROBERT B. DAVIDSON, JR.
(Marilyn Weeden '49), *Rec. Secy.*
103 Pettis Drive, Warwick, R. I.

The Rhode Island Lasell Club opened the 1960-61 season with a tea for the new students and their mothers. It was held on September 13, 1960 at the home of Elaine **Bertini** Roske '56.

In November we sent clothing to the American Association of University Women for their sale. We had excellent cooperation in collecting used clothing for this annual sale sponsored by the American Association of University Women.

A Christmas party was held at the home of Elizabeth **Sleight** Dexter '53, who was in charge of the sale of Christmas wrappings again this year.

We are all very grateful to Program Chairman, Marjorie **Morrison** Coburn '17, for planning a most interesting series of meetings.

ROCHESTER

MRS. BRETT GUTSCHE
(Mary Mack '55), *President*
171 Raleigh Street, Rochester, N. Y.

BARBARA FOSTER '56, *Secretary*
44 Landing Road South, Rochester, N. Y.

The Rochester Club held the annual tea for Lasell freshmen, returning seniors and their mothers on Sunday, September 11th. Among those attending were: Lydia **Gray** '53, Nancy **Hakala** Simonds '49, Beverly **Pink** Reynolds '51, Nancy **Webb** Canepa '51 and Barbara **Foster** '56, and we missed our "regulars" including Mary **Leverone** Termotto x-'45, Martha **Stonebraker** Ely '45, Mary **Mack** Gutsche '55. The new girls had many questions and Judy **MacCollum** '61, being familiar with the rules and regulations, supplied the answers.

SOUTHERN CALIFORNIA

MRS. LOUIS A. PIPES
(Florence Stetson '37), *President*
2918 Fourth Street, Santa Monica, Calif.

MRS. STEWART B. ANDERSON
(Gini Hall '48), *Secretary*
11651 Pickett Lane, Garden Grove, Calif.

Our fall get-together was held in San Marino at the lovely home of Shirley **Greenhalgh** Fadley '49 on Saturday, October 22, 1960. Shirley had prepared a delightful luncheon for a group of twenty Lasell "girls." Her tamale pie was a hit and because so many had asked for the recipe, it was suggested that it be included in this report. Brown 1 lb. hamburg and 1 onion; add 1 can chile con carne without beans, 1 can chopped olives, 2 cans tomato sauce, and a ½ lb. grated cheddar cheese. Place in layers: fritos, meat, cheese — and repeat with fritos on top. Bake at 350 degrees till bubbly.

Gail **Gordon** Johnson '34 made colorful Hallowe'en name tags, and Marty **Moyer**

Anson '48 printed clever song booklets with Lasell scrolled in blue on the cover and with blue yarn holding them together.

Those attending were as follows: Gini **Hall** Anderson '48, Isabelle **Bowers** Church x-'03, Marjorie **Hills** Buffington '37, Cleora **Brooks** Clokey '01, Pat **Zeigler** Dillingham '47, Chris **Bilakos** Farmasonis '48, Janet **Pearson** Hauck '53, Sandra **Lally** Hovey '55, Peg **Jones** Howry '38, Trudy **Ruch** Kauffman '42, Doris **Somerville** Krom '40, Doris **Wilson** Lehners HS '25-'27, Florence **Stetson** Pipes '37, Kate **Wheldon** Plumb '02, Jane **Caswell** Rossi x-'46, Barbara **Harris** Ryan '46, and Joan **Pauling** Smith '49.

In addition to those present, contributions were received from: Ida **Sisson** Craver '07, Michelle **Hires** '48, Christine **Chamberlin** Kenney '25, Marriott **Degan** MacDonald x-'11, Jean **Bohacket** Pegram '41, Mildred **Melgaard** Rees '22, Dorothy **Dale** Smith x-'15, Esther **Sosman** '36, Sally **Spicer** Frazier '55, Helen **Ebersole** Swartzel x-'03, and Winifred **Whittlesey** Knowlton '12. A check was forwarded to the Alumnae Building Fund.

SOUTHERN MAINE

MRS. OLIVER D. ELLIS, JR.
(Dolores Eck x-'52), *President*
8 Farm Hill Road, Cape Elizabeth, Maine

MRS. RAYMOND DELISLE
(Patricia Binks '53), *Secretary*
9 Olive Road, South Portland, Maine

The fall luncheon meeting of the Southern Maine Lasell Club was held on Saturday, November 19, 1960 at the Westcustogo Inn, Yarmouth.

Gertrude **Hooper** Ring '32, President, conducted a short business meeting following the luncheon.

The Club again voted to sell Christmas wrapping paper for the Alumnae Scholarship Fund, and the paper was distributed to the members.

The President then spoke of meetings she had attended in connection with All-College Night in Portland.

Officers for 1961-62 include: Dolores **Eck** Ellis '52, President; Dorothy **Rich** Anderson '52, Vice President; Patricia **Binks** DeLisle '53, Secretary; Henrietta **Sharpe** Smith '45, Treasurer.

In addition to the new officers, present at the November meeting were: Florence **Merritt** Baker '24, Elizabeth **Laughlin** Wadsworth x-'22, Mildred **Knight** Norwood '21, Louise **Stevens** Prince '22, Frances **Coombs** '19, Gertrude **Hooper** Ring '32, Nancy **Pryor** Baker '50 and Ruth **Peterson** x-'32.

WASHINGTON, D. C.

MRS. W. S. KANE
(M. Patricia Wilson '54), *President*
3419 Tulane Dr., W. Hyattsville, Md.

MRS. J. P. MCCUSKER
(Ritamae Hinchliffe '38), *Rec. Secy.*
3048 S. Buchanan St., Arlington, Va.

The first meeting of the 1960-1961 season of the Washington Lasell Club was held at the home of Ellen **Grover** MacVeigh '48 in Bethesda, Md. on Thursday, October 6th at 7:30 p.m. A buffet supper prepared by the officers was enjoyed by the eleven members present.

At the March meeting a nominating committee will be appointed to select the officers for the next two years and at the April meeting the new officers will be presented.

Present at the October meeting: Judie **Gushue** Blythe x-'55; Janet **Payson** Dinan '39; Edna May **Goodrich** x-'33; Barbara **Hayton** '42; Elizabeth **Wilks** Hulbert '46; M. Patricia **Wilson** Kane '54; Ellen **Grover** MacVeigh '48; Ritamae **Hinchliffe** McCusker '38; Agnes M. **Neu** '39; Anne **Campbell** Terrill x-'37, C. Elizabeth **Baer** Tracy x-'11.

SPRING LUNCHEON

SATURDAY, MARCH 4, 1961
12:30 P.M.
at Twining Court Stables

For Reservations Please Contact:
Pat Wilson Kane

WESTCHESTER-LOWER CONNECTICUT

MRS. JOHN L. SIGALOS
(Georgia Bakes '51), *President*
311 Rye Beach Avenue, Rye, N.Y.

MRS. LEON H. KOWALSKI
(Suzanne Jouret '57), *Cor. Secy.*
Dale Drive, Byram, Conn.

The October meeting of the Westchester-Lower Connecticut Club was held on Tuesday evening, October 4th at the home of Georgia **Bakes** Sigalos '51. Marjorie **MacClymon** '32, the college representative, told of the many activities on campus.

Officers for the current year include: President, Georgia **Bakes** Sigalos '51; Vice President, Joan **Baum** Deutsch '50; Corresponding Secretary, Suzanne **Jouret** Kowalski '57; Recording Secretary, Margaret **Wefer** Lang '57; Treasurer, Corinne **Schlegal** Cathcart '46; Program Chairman, Barbara **Schuster** Klinefelter '55; Jean **Schuster** Robbins '51; Nancy **Pettersen** Miller '48; Publicity, Eleanor **Mekelones** Marple '52; Joan **Eastwood** Heywood x-'52; Telephone, Priscilla **Johnson** Foltz '52; Parliamentarian, Virginia **Westerdale** Magnusson '46.

Attending were: Barbara **Anderson** Kablack '56, Gail **Papin** Hogan '56, Justine **Ransom** Goebel '41, Ruth **Bee** Jackson '31, Caroline **Farrington** Corson '51, Mabel **Fastiggi** Fiscella '54, Virginia **Westerdale** Magnusson '46, Suzanne **Jouret** Kowalski '57, Margaret **Wefer** Lang '57, Joan **Eastwood** Heywood x-'52, Carol **Meyer** LaViale '54, Priscilla **Johnson** Foltz '52, Jean **Schuster** Robbins '51, Laura **Eckert** Gatto '50, Marilyn **Caterson** Zimmerman '50, Corinne **Schlegel** Cathcart '46, Joan **Baum** Deutsch '50, Lucinda **Nolin** Quigley '55, Genevieve **Harold** '55, Barbara **Verchot** Pierpont '47, Georgia **Bakes** Sigalos '51.

Corby **Schlegal** Cathcart '46 was hostess for the December meeting and in January the group met at the home of Marilyn **Caterson** Zimmerman '50.

WESTERN MASSACHUSETTS

MRS. DONALD HACKER
(Margaret Leary '47), *President*
34 Highland Street, Longmeadow, Mass.

MRS. ROBERT MILLER
(Peggyanne Riker '51), *Secretary*
10 Chestnut Hill, North Wilbraham, Mass.

On October 19, 1960 a dinner meeting of the Western Massachusetts Lasell Club was held at the home of Barbara **Baldwin** Smith '50. We were honored to have Dr. and Mrs. Tewksbury and Miss Marjorie **MacClymon** '32 as our guests. President Midge **Leary** Hacker '47 conducted a short business meeting and then introduced Dr. Tewksbury who gave a very interesting talk on the new developments at Lasell. Miss MacClymon also spoke briefly concerning the Alumnae Fund, and on behalf of Alumnae, Inc. extended an invitation to the annual Council Meetings.

Those present were: Lynn **Peck** Erickson '52, Sally **Bartlett** Abel '51, Sue **Ross** Westberg '45, Betty **Black** Boynton '38, Phyllis **Kozloski** Murphy '51, Betty **Carter** Steele '47, Midge **Leary** Hacker '47, Eleanor **Bradway** Lammers '45, Helen **Breed** Solberg "33, Hortense **May** HS 24-25, Libby **Leland** Kibbe '38, Bernice **Cunningham** Smith x-'26, Sandra **Smith** Swain '56, Judith **Rakosky** Baskin '59, Kaye **Mackler** Aronson '56, Joan **Conley** Eid '56, Carolyn **Powers** Fontaine '52, Marilyn **Ross** '49, Frances **Gay** Linford '39, Elda **Volpe** Van Wart '47, Harriet **Wetsel** Bryan x-'10 and Mary Lee **Tilton** Ayre '56.

On November 15, 1960 we held a meeting at the home of Eleanor **Bradway** Lammers '45, Phyllis **Kozloski** Murphy '51 was co-hostess. Dr. J. Wallace Morgan spoke to us on "What's New in Obstetrics and Gynecology."

Those who attended were: Charlotte **Bragg** Burke '42, Helen **Breed** Solberg '33, Bernice **Cunningham** Smith '26, Sandra **Smith** Swain '56, Jean **Moseley** Frank '56, Virginia **Paolillo** Lawlor '56, Sally **Bartlett** Abel '51, Kaye **Mackler** Aronson '56, Hortense **May** HS 24-25, Barbara **Baldwin** Smith '50, Cindy **Hodskins** '60, Mary Lee **Tilton** Ayre '56, Bonnie Jean **Beckwith** Morrison '58, Midge **Leary** Hacker '47, Judith **Rakosky** Baskin '59, Marilyn **Ross** '49, Phyllis **Kozloski** Murphy '51, Lynn **Peck** Erickson '52, Carolyn **Powers** Fontaine '52, Eleanor **Bradway** Lammers '45, Peggy **Riker** Miller '51.

The annual Christmas program was held at the Foster Memorial Church in Springfield, Massachusetts, on December 14th. The Madrigal Singers of the Classical High School were the featured attraction. Following the concert, refreshments were served.

We invited to this meeting any prospective students interested in attending Lasell and their parents, so that these students could more familiarize themselves with the college.

The January meeting was held at the home of Libby **Leland** Kibbe '38. Betty **Black** Boynton '38 was the featured speaker. Betty is Director of Volunteers at Wesson Maternity Hospital in Springfield.

WORCESTER

MRS. EDMUND J. AHEASY
(Elizabeth McCarthy '53), *President*
9 Sun Valley Drive, Worcester, Mass.

MRS. ROBERT P. WOLCOTT
(Margaret Smith '39), *Cor. Secy.*
25 Raymond Avenue, Shrewsbury, Mass.

The Worcester County Lasell Club opened the 1960-61 season with a coffee party for present-day students and their mothers. The party was held on Tuesday, September 13 at the home of Betty Jane **Scrimgeour** Reney x-'46.

Engagements

Cora Lou **Buffum** '48 to Bruce Albert Hall.
Ruletta **Coats** '53 to Carl Stryeski.
Barbara **Van Dine** '53 to Guy Charles Robinson.
Lois **Wilkes** '53 to David John Morrison.
Sylvia **Barnaby** '56 to Dr. Charles Howard Hamilton.
Barbara **O'Keefe** '56 to Michael Frederic Fornes.
Sandra **Shelton** '56 to Norman P. Fitch.
Patricia **Turano** '56 to Julian Christopher Rockmore.
Eleanor **Bowser** x-'57 to Robert E. Stacy.
Barbara **Flint** '57 to William F. Gerold.
Mary Jane **Gill** '57 to William J. Lockwood.
Iris **Martin** '57 to Richard G. Rollins
Judith **Smith** '57 to Robert Irving Smith.
Barbara **Tounge** '57 to Miles C. Tolman.
Virginia **Ambrose** '58 to William D. Brew.
Beverly **Bearse** '58 to Charles L. Sowerby, Jr.
Jeanne **Bradner** '58 to Thomas Edward Cullen.
Linda **Braslow** '58 to Irwin B. Lefkowitz.
Juliet **Burwell** '58 to C. Thomas King, Jr.
Edith **Cleary** '58 to Kenneth A. DeCarolis.
Marilyn **Crowley** x-'58 to James Francis Quinn, Jr.
Marcia **Jaffe** x-'58 to Eugene Margoluis.
Joan **Plaskon** '58 to John Henry Tatigian, Jr.
Margery **Weinbaum** '58 to Robert Carl Margiloff.
Brenda **Weinstein** '58 to Gerald H. Less.
Jean **Britton** '59 to John A. Siano.
Brenda **Denison** '59 to Thomas Lang Geers.
Estelle **Eisenberg** '59 to Herbert Fine.
Fern **Gendler** '59 to Sherman Drutman.
Nancy Ann **Gotz** '59 to Myron Cohn.
Nancy **Ferguson** '59 to Richard Charnest Hodgson.
Dorothy **Risteen** '59 to F. Craig Klocker.
Judith **Robinson** '59 to Ens. Andrew P. Kerr, USNR.
Judith **Sias** '59 to Lawrence Wayne Fudge.
Joan **Sycle** '59 to James Baturin.
Karen **Weeks** '59 to William D. Fletcher, III.
Melissa **Wood** x-'59 to John B. Stetson.
Barbara **Woodhead** '59 to James H. McAloon.
Jean **Anderson** '60 to Robert Eric Wederbrand.
Judith Ann **Bowman** '60 to Nathaniel Florian.
Cornelia **Clark** '60 to Lindsay Warren Smith.
Carolyn **Duncan** '60 to Robert W. Perham, U.S.N.
Diane **Frankel** '60 to Edward I. Shulkin.
Nancy **Glaxon** '60 to Jack Weinrib.
Carroll **McKay** '60 to Douglas Stephens.
Anita **Orlek** '60 to Morton M. Webber.
Janet **Sawyer** '60 to Harrison C. Macomber, Jr.
Suzanne **Spangenberg** '60 to Richard Craig Straley.

Marriages

Mrs. Robert J. Frank
(Sheila Collins '54)

Joan **FitzGerald** '47 and James J. Cole on May 28, 1960.
Rhoda May **O'Donnell** '47 and Carl Walter Erickson on September 24, 1960, at Wellesley, Mass.
Janet **Baumgartner** '54 and David Zachary Orlow on August 5, 1960, at New York City.
Judith **Stone** '54 and Leon V. Grabar on September 24, 1960, at New Haven, Conn.
Sheila **Collins** '54 and Robert J. Frank on October 8, 1960, at North Brookfield, Mass.
Joan **Murano** '55 and Philip Kenneth Swanson on September 24, 1960, at New Haven, Conn.
Angela **Tabellario** '55 and Carl F. Mitchell on September 24, 1960.
Elizabeth **Ireland** '56 and Anthony H. Ferguson on October 31, 1959.
Beverly **Yaghjian** '56 and Robert H. Arabian on July 3, 1960, at Providence, R. I.
Nancy **Nash** '56 and Robert Kershaw on July 21, 1960, at Boston, Mass.
Virginia **Paolillo** '56 and John Thomas Lawlor on August 13, 1960, at Springfield, Mass.
Judith **Fish** x-'56 and Dr. Melvin Edward Cohen on August 14, 1960, at Belmont, Mass.
Sallyanne **Parker** '56 and Howard F. Hansell, III on August 27, 1960, at Philadelphia, Pa.
Angelo **Pennio** '56 and Ronald P. Gallerani on September 18, 1960, at Arlington, Mass.
Adrienne **Ensher** '56 and Dr. Aristaks Kachadourian on October 16, 1960.
Anne **Mills** '57 and David C. Curtis on July 21, 1960, at Winchester, Mass.
Rosalie **Sucher** '57 and William Henry Schneider on July 30, 1960, at New Britain, Conn.
Janet **Longaker** '57 and David F. M. Smith on August 10, 1960.
Barbara Cupp '57 and Roger Stevens Weil on August 20, 1960.

Irene **Dessureau** '57 and Richard Paul Keating on September 10, 1960, at Barre, Vt.
Barbara **Reifenberger** '57 and Robert Lee Hudelson on September 11, 1960, at Jamaica, N. Y.
Mary Elizabeth **Murray** '58 and Philip R. Cass on June 25, 1960.
Ann Lindsey **Reeves** '58 and John Robert Schmid on July 30, 1960.
Helene **Schwartz** '58 and Lewis Sheldon Perry on August 7, 1960.
Mary Ellen **Davis** x-'58 and Richard S. Williams, Jr. on August 27, 1960, at Framingham, Mass.
Victoria **Thorne** x-'58 and Stanley Peck Lee on August 27, 1960.
Mary **McGrath** '58 and Charles Hubert Lacroix on August 27, 1960, at Madison, Conn.
Carol Ann **Camillo** '58 and Richard A. Sarno on September 11, 1960, at Marblehead, Mass.
Carol **Briggs** '58 and Peter M. Ten Broeck on September 24, 1960.
Mildred **DiMinico** '58 and Robert G. Heiber on September 25, 1960, at South Lincoln, Mass.
Reisa **Baylin** x-'58 and Joel Roskin on October 9, 1960, at Marblehead, Mass.
Carol **Reeves** '58 and Thomas Brooke Watson on November 26, 1960.
Carol **Slocum** '59 and Charles F. Capper on August 8, 1959.
Judith **Sherman** '59 and Almon William Babbitt on April 23, 1960.
Myrna **Goldberg** '59 and Barry N. Davis on June 19, 1960, at Malden, Mass.
Esta **Hurwitz** '59 and Erwin Sidman on June 21, 1960, at Newton, Mass.
Priscilla **Wakeling** '59 and Barry G. Patton on July 30, 1960.
Virginia **Good** '59 and Richard D. Gow on August 20, 1960, at Worcester, Mass.
Madelaine **Petralias** '59 and Emmanuel P. Courtelis on August 21, 1960, at Worcester, Mass.
Catherine **Carver** '59 and Richard Allen Robie on August 28, 1960, at Bethel, Maine.
Karen **Daniels** '59 and Michael J. Dorney on September 3, 1960, at Woodmont, Conn.
Carol **Brett** '59 and Peter M. Morse on September 24, 1960, at Cazenovia, N. Y.
Carol Ann **Civetti** '59 and William E. Monaghan on September 25, 1960, at Newton, Mass.
Patricia **Joslin** x-'60 and Gerald A. Heggie on March 12, 1960, at Auburndale, Mass.
Linda **Allen** x-'60 and Harvey Alan Brickman in April, 1960.
Natalie **Mills** x-'60 and Bernard Elevitch on August 13, 1960, at Rockport, Mass.
Minna **Golden** '60 and Henry Stephen Levin on August 14, 1960, at South Brookline, Mass.
Paulette **Goldberg** '60 and Morton Holliday on August 21, 1960.
Marcia **Lewis** '60 and Guy Neilsen Davis on August 27, 1960, at Brattleboro, Vt.
Nancy **Kiddoo** '60 and Richard A. Malmros on September 10, 1960, at Auburndale, Mass.
Carolyn **Farnum** '60 and Brian MacWilliams on September 10, 1960, at Sudbury, Mass.
Judith **Anthony** '60 and Robert Lewis Talbot on September 17, 1960, at Braintree, Mass.
Judith **Kleinberg** '60 and Herbert M. Shapiro in September 1960.

Mrs. Philip W. Swanson
(Joan Murano '55)

Virginia Paolillo Lawlor '56

Births

To Louise **Tardivel** Higgins '37, a fourth child, third daughter, Susan Heald, on October 5, 1960.
To Claire **De Conto** Trodella '42, a daughter, Carole Marie, in December 1960.
To Jane **Cook** Cardoza x-'43, a third child, first daughter, Nancy Jane, on May 19, 1960.
To Ruth **Perkins** Goodwin '44, a second child, first son, Jeffrey Mason, on Sept. 10, 1960.
To Constance **Pettigrew** Edie '45, a third child, second son, Frederick Pettigrew, on August 15, 1960.
To Barbara **Weeks** Dow '46, a son, John, III, on September 24, 1959.
To Edith **Avery** Todd '46, a son, John Odell, III, on August 8, 1960.
To Elaine **Reed** Simpson '46, a second daughter, Gladys Lynn, on September 21, 1960.
To Claire **Dickover** Hallock '47, a son, Ben, on December 20, 1959.
To Mollie **Kendrick** Pike '47, a second child, first daughter, Nancy Margaret, in May 1960.
To Janice **Hayden** Cummins '47, a third child, a daughter, on May 13, 1960.
To Dorothy **Milkey** Cole '47, a second son, James William, on July 10, 1960.
To Mary **Murray** Sutton '47, a second child, first daughter, Beth-Ann, on Oct. 1, 1960.
To Bette **Morton** Whelan '48, a daughter, Nancy Marie, on August 15, 1960.
To Jane **Hicks** Donovan '48, a second daughter, Amy Slade, on Sept. 23, 1960.
To Marilyn **Weeden** Davidson '49, a third child, second daughter, Janet, on Aug. 30, 1959.
To Joyce **Stanley** Pederzini '49, a son, Mark, on April 2, 1960.
To Anita **Nicholson** Potocar '49, a son, J. Edward, in June 1960.
To Janet **White** MacLure '49, a fourth child, second son, Henry Goldborough, on July 1, 1960.
To Betsy **Barstow** Allen x-'49, a fourth child, third son, Jody, on July 23, 1960.
To Nancy **Hayden** Droof '49, a son, Peter, on August 2, 1960.
To Kathryn **Poore** Hamel '49, an adopted son, David Arthur, on August 4, 1960.
To Jean **Dickson** Treveiler '49, daughter of Helene **Grashorn** Dickson '22, a second daughter, Linda Jean, on September 13, 1960.
To Joan **Koch** Ryan '50, a second child, first son, John Merrill, on August 21, 1959.
To Audrey **Callahan** Cohill '50, a third child, second son, Clinton, on March 6, 1960.
To Joyce **Collins** Dunkin '50, a second child, first son, Bradford Spalding, on March 20, 1960.
To Shirley **Richman** Miller '50, a second daughter, Cindy Ellen, on Aug. 8, 1960.
To Roberta **Morin** Aronowitz '51, a third child, second daughter, Susan Carol, on March 28, 1960.
To Barbara **Ferns** Becker '51, a second daughter, Anne Hutchings, on April 8, 1960.
To Arlene **Kelly** McCormack '51, a third child, second son, Michael Edward, on May 15, 1960.
To Janet **Fornoff** Hauber '51, a third daughter, Nancy, on June 26, 1960.
To Lillian **Elias** Freeman '51, a third daughter, on June 26, 1960.
To Joy **Detweiler** Hostetter '51, a fourth child, second daughter, Jean Marie, on Sept. 8, 1960.
To Shirley **Hannafin** Adams '51, a second child, first daughter, Kathleen Ann, on Sept. 19, 1960.
To Meridale **Roberts** Vasey '51, a third child, second daughter, Jennifer Suzanne, on October 3, 1960.
To Joan **Cardinal** MacMurray '51, a second daughter, Ruth Frances, on October 10, 1960.
To Elizabeth **Allison** Smuts '51, a third son, Kenneth, on October 19, 1960.
To Joyce **Wardle** Chapman '52, a second child, first daughter, Susan Shepherd, on June 23, 1960.
To Terry **Wingate** Machette '52, a second daughter, Jill Wingate, on Sept. 9, 1960.
To Nancie **Shean** Roth '52, a daughter, Carolyne Marie, on September 22, 1960.
To Carolie **Painter** Wildrick '52, a daughter, Carolie Adele, on October 14, 1960.
To Naomi **Peck** Kroner '52, a first child, a son, John Christian, on October 20, 1960.
To Judith **Horton** Koch '52, a son, Douglas, in May 1960.
To Doris **Gartner** Gould '53, a son, William Todd, on May 15, 1960.
To Diane **Cueny** Harden '53, a second son, Dwayne Michael, on July 22, 1960.
To Constance **Peterson** Sloan x-'53, a third child, second daughter, Kim Kerstin, on August 12, 1960.
To Joan **Hodgson** Kangas '53, a second child, first daughter, Kristina, on August 19, 1960.

To Karen **Floberg** Levis '53, a third child, second son, James Kellner, on August 30, 1960.
To Beverly **Thornton** Hallowell '53, a daughter, Holly, on October 4, 1960.
To Priscilla **Boggs** Killian '53, a daughter, Nancy Lee, on October 15, 1960.
To Shirley **Vara** Gallerani '53, a fourth son, Steven John, on Nov. 2, 1960.
To Judith **Hansen** Hull '54, a second son, Donald, on January 12, 1960.
To Jane **Master** Houston '54, a daughter, Kathleen Marie, on February 10, 1960.
To Carole **Mattucci** Wall '54, a son, George, in April 1960.
To Ruth **Paetz** Braun '54, a second son, Michael Eliot, on April 21, 1960.
To Priscilla **Head** Davis '54, a second child, first daughter, Lindsay Anne, on May 16, 1960.
To Janice **Sweet** Morsilli '54, a third child, first son, Frank Peter, on June 10, 1960.
To Patricia **Kelsey** Scharf '54, second set of twin boys, Scott and Steven, on Sept. 15, 1960.
To Marion **Crossman** MacCallum '54, a second son, Jeffrey Stuart, on Sept. 27, 1960.
To Shirley **Read** Lupien '54, a daughter, Tracey Ann, on November 16, 1960.
To Thelma **Appel** Kaplan '55, a second child, first daughter, Amy, in December 1959.
To Patricia **Reynolds** Fisher '55, a second child, first daughter, Eloise Kathryn, in May 1960.
To Shirley **MacDonald** Biamonte '55, a son, Mark Joseph, on May 21, 1960.
To Barbara Jean **Hilliard** Tracey '55, a son, Michael Terrence, on June 1, 1960.
To Barbara **Karasik** Davidson '55, a daughter, Lori Ann, on June 26, 1960.
To Nancy **Lincoln** Martin '55, a daughter, Deanna Elizabeth, on July 13, 1960.
To June **Anderten** Seifert '55, a daughter, Caryl Dee, on July 21, 1960.
To Mary Lee **Klipper** Singer '55, a second child, first daughter, Debbie, on July 22, 1960.
To Caroline **Chapin** Snyder '55, a fourth child, second son, Robert Glenn, on July 28, 1960.
To Lucinda **Nicol** Peterson '55, a second child, first son, Gregory Donald, on August 3, 1960.
To Ethel **Griffin** Browning '55, a second child, first daughter, Robin Lee, on Sept. 19, 1960.
To Mary Lee **Gowdy** Belcourt '55, a second son, Kenneth Noel, on Oct. 30, 1960.
To Mildred **Monahan** Regan '55, a daughter, Elizabeth Mary, on November 11, 1960.
To Ann **Hastings** Peterson '56, second daughter, Cindy Jean, on April 15, 1960.
To Patricia **Hayes** Schoeller '56, a second child, first daughter, Vivian Grace, on April 16, 1960.
To Mary **Parmakian** Asadoorian '56, a son, Paul Aram, on June 17, 1960.
To Elizabeth **Ireland** Ferguson '56, a son, Michael Anthony, on August 31, 1960.
To Frances **Nettleton** Konsella '56, a daughter, Laurie Ann, on October 3, 1960.
To Marilyn **Hekemian** Voskian '56, a daughter, Victoria Ann, on October 10, 1960.
To Sally **Quicke** Reiss '56, a daughter, Elizabeth Lee, on November 2, 1960.
To Penny **Rafkin** Hurwitz '56, a second child, a daughter, Laurie Jane, on Nov. 2, 1960.
To Marilyn **Sandberg** Prolman '57, a son, Mark Douglas, on April 2, 1960.
To Jean **Ritter** Mason '57, a son, Steven Ritter, in May 1960.
To Lucile **Martel** Huggins '57, a daughter, Deborah Lee, on August 12, 1960.
To Camilla **Carlson** Ellsworth '57, a son, David Harrington, on September 1, 1960.
To Elizabeth **Liebewein** Nyser '57, a daughter, Cynthia Ann, on September 14, 1960.
To Ann **Moulton** Hastings '57, a son, Robert, Jr., on September 28, 1960.
To Mary Lou **Reich** Cushner '57, a daughter, Toni, in September 1960.
To Nancye **Van Deusen** Connor '57, a second child, first son, Stephen John, on October 4, 1960.
To Shirley **Silverman** Kass '57, a son, Peter Lawrence, on October 17, 1960.
To Marsha **Singer** Marshall '58, a son, Steven, on March 9, 1960.
To Susan **Rapaport** Paul '58, a son, Stephen, in May 1960.
To Nancy **Sonshine** Kerstein '58, a daughter, Lisa Victoria, on August 25, 1960.
To Diane **Potts** Coombs '59, a daughter, Susan Diane, in May 1960.
To Bonnie **Seibert** Hiscox '59, a son, Byron Maxwell, on July 28, 1960.
To Cynthia **Brossman** Ancona '59, a son, Clifford Pryce, on August 11, 1960.
To Barbara **Balkus** Sgroi '59, a daughter, Susan Barbara, on August 13, 1960.
To Anne **Sutherland** Rollins '60, a son, David Matthew, on July 2, 1960.
To Sheila **O'Brien** Farrell '60, a son, Brian John, on July 14, 1960.

Joanne and Sharon Freeman
(Lillian Elias '51)

Kyle and Ritchie Dagg
(Annette Dufton '54)

Sandy and Debby Morsilli
(Janice Sweet '54)

David and Douglas Ellis
(Dolores Eck x-'52)

Tommy, Greg and Michael Dorsey
(Audrey Hofmann, Fac. '48-'56)

Jeffrey Peter Chirnside
(Joan Darelius '53)

John David Florin
(Thelma Greenberg '54)

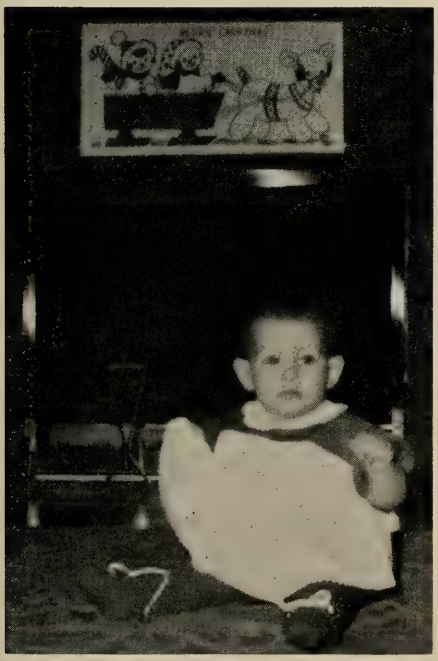

Pamela Fusco
(Sue Corbin '48)

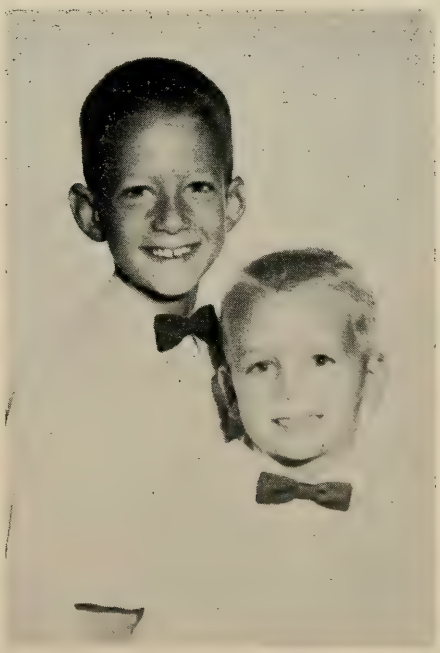

Tom and Maclean Ballard
(Betty Renison '46)

CLASS NEWS . . . .

1884-87

Mrs. Elizabeth P. Stewart of Cincinnati, Ohio recently mailed this thoughtful note to the college: "My husband's aunt recalls many of her schoolmates and happenings of the years (1884-87) she spent at Lasell when she was Gertrude **Stewart,** now Mrs. Edward E. Titus of 561 Considine Avenue, Cincinnati. She became a champion tennis player and golfer, and continues actively interested in watching the many sports programs on TV. She is 91 and without doubt, one of your oldest alumnae. Mrs. Titus has a delightful sense of humor and retains a keen interest in world affairs and her family. Her daughter and a son live in Columbus, and another son, married, lives in Atlanta, Ga."

1894

Ruth **Seiberling** Pflueger '92-'94 writes: "When I entered Lasell in September 1892, I did not join any class but enrolled as a 'Special' student. Now wish I had joined the junior class for then I would be listed as a graduate of 1894. Celebrated my 86th birthday in November. Very best good wishes to the college for 1961."

1895

Holiday Greetings from Mabel **Taylor** Gannett: "Christmas 1893 and Christmas 1894 I spent at Lasell. We trimmed a huge tree (both times), which touched the ceiling of the old parlors at Bragdon. Dr. Bragdon worked so very hard the entire holiday vacation to keep us happy and not homesick. There were eighteen girls on campus and we had a jolly good time. My very best wishes to all at the college, and my lovely day — June 11, 1960 — will always be a most happy memory."

From Braintree, Mabel **Sawyer** Rogers writes: "All best wishes to Lasell and to the Alumnae Fund. My household these days consist of a lovely granddaughter, who is with a Boston firm of architects, and a cousin, librarian at the Braintree High School."

1897

MRS. F. F. LAMSON
(Lena Josselyn), *Secretary*
21 Waterston Rd., Newton, Mass.

1900

In Memoriam: Jessie **McCarthy** Hadley on November 6, 1960, after a prolonged illness.

Alice **Taylor** Potter x-'00 on October 10, 1960.

1901

A new address for Harriette **Ward** Walker is 1 Robin Hood Lane, Darien, Conn.

1902

Bessie **Fuller** Perry has informed us that Georgie **Duncan** Seavey has suffered a fracture of the hip and has been incapacitated for several months. And from Searsport, Maine, Mrs. Seavey reports: "I have been somewhat on the shelf. After eleven weeks, seven of them in the hospital, I graduated to a wheel-chair, which is still my only means of locomotion. Am hoping that I may, before too long, again graduate — this time to my feet, with the aid of a walker, of course. I feel that I am gaining very well, and am very grateful that it was no worse. Keep busy reading, sewing, knitting and doing any sit-down job that may come my way in our large and busy family.

"Theresa **Thompson** Osborne '22 has kept me in touch with the Eastern Maine Club, and they sent a lovely and much-appreciated card, signed by all present at the October meeting. Shall hope to join them at the April get-together."

1903

In Memoriam: Clarissa **Halladay** Phelps '02-'03 on October 16, 1960 in Springfield, Mass. Mrs. Phelps is survived by a daughter, Miss Barbara Phelps, of Agawam, Mass.

Other News: Sincere sympathy is extended to Lucia **Parcher** Dow x-'03, whose older son, Harold, passed away in January 1960. Mr. Dow's widow and daughter, Deborah, live in Wellesley, Mass.

1904

Florence **Smith** Flint x-'04 writes: "Our main interest — grandchildren, of whom we have eleven. The oldest was graduated from Princeton two years ago, and the youngest arrived in August 1960."

Helen **Wallace** Brown x-'04 recently visited Lasell — the first time since her student days. She is a member of the Omaha-Council Bluffs Club and reported that nine or ten alumnae continue to hold regular meetings. Helen's address in Council Bluffs is 31 Oakland Court.

1905

In Memoriam: Laura **Weaver** Buxton on June 23, 1960 in Xenia, Ohio.

Other News: Barbara **Vail** Bosworth sends "very best New Year greetings to all at Lasell. Have had a recent letter from Grace **Hardy** '04, who so much appreciates hearing from old friends and news of the college. Her address is Homestead Rest Home, Leominster, Mass., and please direct my mailings to P. O. Box 605, Saratoga, California."

1906

MRS. HARRY CARLOW
(Edith Anthony), *Secretary*
60 Church Green, Taunton, Mass.

In Memoriam: Ann **Dealey** Jackson in October 1960. Mrs. Jackson is the sister of Maidie **Dealey** Moroney '14 and the late Fannie **Dealey** Decherd '06.

Other News: From Maude **Simes** Harding: "All in our class and many in classes before and after ours extend love and sympathy to Kathie **Washburn** Peyser. Harry died very suddenly on October 13, 1960.

"Helen **Carter** Kenway enjoyed a visit from Hazel **Carey** Adam '05. They made brief calls on Mildred **Peirce** Wise and myself, and we all discussed 55th Reunion. It is time to plan! Please send along ideas!"

Irene **Sauter** Sanford is enjoying the winter at Ellinor Village, Ormond Beach, Florida, and her Lasell roommate, Julia **Potter** Schmidt, is with Mary **Potter** McConn '05 in California.

1907

Lilian **Douglass** Heeb writes: "During the summer of 1960 I enjoyed six weeks touring Africa, Lebanon, Jordan and Israel. Upon returning to New York, I visited Florence **Swartwout** Thomassen '09, in Maplewood, N. J., then on to Pennsylvania to see a childhood friend, and to Vermont, where the Douglass relatives live. Florence and I drove to Toronto to see Christine **Ryrie** x-'10, and en route called on Clara Nims in Watertown, N. Y. In Buffalo we were entertained by Ruth **Adams** Whiston x'-07, and in Poughkeepsie we lunched with Emmeline **Guernsey** x-'08, who now lives alone in the family home. Between planes in Chicago I telephoned Helen **Carter** Johnson. I am now established in the beautiful new Royal Oaks Manor (1703 Royal Oaks Drive, Duarte, Calif.), where I shall make my permanent home. Duarte is eleven miles west of Covina and I shall continue the various civic activities here where I have lived since my Lasell days."

Clara **Nims** called at Lasell in July and "very much enjoyed a pleasant visit with Mrs. Mary Blatchford VanEtten. Shall spend my eleventh winter in Winter Park, Florida."

Sincere sympathy is extended to Sadie **Peckham** Mayers x-'07, whose husband, Mr. Robert R. Mayers, passed away in April 1960.

1908

MRS. CLIFTON A. HALL
(Charlotte Ryder), *Secretary*
149 Cedar St., Bangor, Maine

In Memoriam: Louise **Morrell** Nestler on December 14, 1960 at Ridgewood, N. J. Mrs. Nestler was a member of the West Side Church and of it Woman's Guild, and of the Woman's Club of Ridgewood. Surviving are a brother, Mr. Willett R. Morrell of Asbury Park, and a step-daughter, Miss Alice Nestler, of Bristol, Tenn.

1909

From Maria **Riker** Hume: "Our two granddaughters, ages ten and eleven, are very much interested in attending Lasell. If all goes as planned, one of them will be graduating the year of my 60th Reunion. We shall certainly have a celebration!"

Ada **Wood** Peterson x-'09 writes to Alumnae Fund Chairman, Louise **Tardivel** Higgins '37: "Your recent letter relating to the idea of a definite development program for the college is a fine idea for Lasell. It seems only yesterday that I was a schoolgirl there — and Oh, so happy. Arrived at the Seminary in September 1904 and I can recall many of the girls. It was a great privilege to have studied at Lasell. Fondest wishes for many years ahead for many more schoolgirls!"

1910

M. CORNELIA STONE, *Secretary*
23 Brewster Lane, La Grange Park, Ill.

In Memoriam: Olive **Bates** Dumas on August 9, 1960. Olive, 1910's Life Secretary, is survived by her husband, Mr. George C. Dumas of Hanover, Mass.

Other News: In mid-August Josephine **Woodward** Rand notified classmates of Olive's passing and suggested a memorial in her honor. The response has been good and the participation excellent.

M. Cornelia **Stone** has kindly consented to serve as Class Secretary, and welcomes news of all members.

Notes from letters to Josephine **Woodward** Rand:

From Eleanor **Laurens** McCrady: "I am afraid I am a poor correspondent. Lived in Montreal for twenty-two years and am now in Charleston. We travel quite a bit and I have so many outside interests — though have promised myself to retire this year and attend to home and garden only. My seventeen-year-old granddaughter and namesake attends school in Washington, D. C., and is looking forward to a year's study in Switzerland. Very best wishes to all 1910-ers."

From Elizabeth **Martin** x-'10: "Keep busy with church activities — make parish calls, and also serve as secretary-treasurer of a small civic organization."

From Julia **terKuile** Brown: "I am sure Olive was very happy to have shared in our 50th Reunion. May I make one suggestion for a memorial — perhaps, a clock — for Olive did work 'around the clock' for 1910."

From Irma **Levi** Levy: "It was wonderful that the Reunioners had a visit with Olive in June. Just recently moved to a new little apartment — 215 South Wood Street, Sarasota. Very best wishes to all."

From Anita **Wilson** McAvoy x-'10: "Very pleased to be included in the memorial for Olive. I so often think of the wonderful letters you write and the time you give to keep up our Lasell spirit. Most of the time we just don't take time to tell you the terribly good job you are doing."

From Mabeth **Shuttleworth** Turner x-'10: "The 50th Reunion must have been a lark and how I would have loved to have been there. I shall always want to thank Lasell for what she has meant to me through the years. So often I feel the influence of Miss Potter, Miss Nutt, Miss Witherbee, Frau Heinrich and other instructors. I truly feel that the college offers a wonderful background and I trust it will always be the same. I keep in touch with my niece, Amy **Shuttleworth** Jensen, 1956's Class Agent, and I wish for you all much success in the 1960-61 Alumnae Fund drive."

And from Trustee Julia **Crafts** Sheridan: "I am delighted we are doing a memorial for Olive. Thoroughly enjoyed the fall meeting of the Eastern Maine Lasell Club, and had a pleasant ride to Portland afterward with Dr. and Mrs. Tewksbury. The following day I flew from Portland to Puerto Rico for the 50th anniversary celebration of the American Hotel Association. Took a few extra days and continued on to St. Thomas, the Virgin Islands, Haiti, Kingston, Jamaica and over the mountains to Montego Bay. Now enjoying the warm sunshine of Florida. Often think of our fine reunion — a very pleasant one to remember."

1911

MRS. R. A. CLEMEN
(Margaret Jones), *Secretary*
26 Lilac Lane, Princeton, N. J.

Elizabeth **Brandow** Trumbull has retired from her duties at Eastern Michigan University, and her permanent address is now 411 N. E. Fifth Avenue, Pompano Beach, Fla.

Vera **Bradley** Findlay is wintering in New Zealand.

From Alma **Dumn** DeLong: "While visiting in Ypsilanti (Michigan) last year, I had the pleasure of frequently seeing Beth **Brandow** Trumbull. Also had a delightful telephone visit with Edessa **Warner** Slocum x-'13."

1912

MRS. J. TRACY COLBY
(Clara Parker), *Secretary*
8 High St., Goffstown, N. H.

Marjorie **Risser** Blackwell's letter, dated December 19, 1960, reads: "This evening at seven I start my second trip to the Near East. In 1958 I stayed three months in Jerusalem — long enough to really feel a part of that glorious land where the Christ seems so close.

"This time I shall visit in Bethlehem for the three Christmases, then on to Egypt to see the many places of Bible interest, including Sinai; and I hope it will be possible to revisit Iraq, Babylon and Ur, and include Iran, the Persia of our Bible. Shall return to Jerusalem for Palm Sunday and Easter Pageants.

"After a tour of the Bible spots in Jordan and Lebanon and Syria, I plan to go to

Israel and then home via the Saint Paul route — Cyprus, Athens, Corinth, Crete, Rhodes, Malta and Rome.

"Warmest greetings to each and everyone — especially the 1912 Girls, whom I hope to see at the 50th Reunion in 1962. Please plan to be in Auburndale for our special celebration."

1913

MRS. A. L. STIRN
(Mary Fenno), *Secretary*
43 East Loop Rd., Dongan Hills
Staten Island, N. Y.

Wilhelmina **Joscelyn** Swett is "a receptionist at a Hinsdale (Ill.) sanitarium, and enjoying the work very much. We have exchange personnel from India, Hungary and other far corners of the world."

1914

Mary **Quick** Dean writes from a new address: 139 South Broadway, North Attleboro, Mass.: "Spent the Thanksgiving holidays with son John, daughter-in-law Sally (**Garratt** Dean '53) and their two sons. Jeffrey arrived on June 28, 1960."

In early November Dorothy **Hartshorn** Underwood forwarded this bit of news: "Just returned from five weeks in London, where our daughter lives with her banker-husband and beautiful year-old daughter. Clint and I spent the Thanksgiving weekend in New Jersey with our son, his wife and two wee boys. Had a delightful visit in London with Charlotte **Swartout** Quackenbush, and our Round Robin carries news of Ruby **Newcomb** McCorkindale, Marcia **Fogg** Moore, Alleda **Burnett** Arneson, Ruth Davis Giller, Mary **Bingaman,** Myra **Eby** Craighead, Lena Vee **Kelley** Stone and Carolyn **Moore.**

Ruth **Adt** Stephenson x-'14, Dorothy **Gilbert** Eckstrom x-'14 and Frances **Johnsen** Edwards "had the first reunion in too many years this fall and plan to repeat it before the Christmas holidays."

And from Ethel **Vance** Foster: "My stepdaughter, Margretta **Foster** Osborn '40, is now in South Pasadena with a family of three children, and my son, Erskine Vance Morse, dean of Veterinary Science Medicine at Purdue University, has been nominated for *Who's Who.*"

1915

MRS. H. B. COLLINS
(Nell Woodward), *Secretary*
39 Lincoln St., Manchester, Mass.

With the LEAVES subscription check, Sara **Lane** Wilton x-'15 adds: "Always enjoy seeing the magazine and reading of the many friends of years gone by. It was so wonderful to be back in Auburndale last June, and I have only the happiest of memories of my short stay at the college."

1916

MRS. R. M. KIMBALL
(Mabel Straker), *Secretary*
79 Carpenter St., Foxboro, Mass.

Dear Girls,

Our Round Robin was about to come my way last May when I was off for a three-month tour of Europe — and at this writing I have been unable to catch up with the news of our own girls.

The summer was a delightful one — we had a lovely cruise on the *Nieuw Amsterdam,* my husband had business commitments in Holland for three weeks, and daughter Florence joined us there. We toured Europe by car — the little Hillman now serves as my run-around car — and the next five weeks found us in Germany, Austria, Switzerland, Italy, France, Luxembourg, Belgium, and a final two weeks in Holland. After a week in London, we "did" the countryside for two weeks before flying home.

It is not one bit too early to begin thinking about Reunion and June 1961. I hope you are all stuffing the piggy-banks for the occasion. Details will come to *you* in the near future.

— M.S.K.

Other News: Marion **Griffin** Wolcott, who missed but one annual meeting of the Connecticut Valley Club since 1916, reports "the October get-together in Hartford was an especially enjoyable one — Dr. and Mrs. Tewksbury were guests of the Club."

Dr. Carol M. **Rice** is enjoying another busy year as resident physician at Sweet Briar College in Virginia.

Esther **Alden** Hansen x-'16 has recently moved to the Linden Garden Apartments, 45 Linden Street in Wellesley, Mass.

1917

MRS. H. M. BRENNAN
(Jessie Shepherd), *Secretary*
160 E. 48th St., New York, N. Y.

Because of illness this summer, Mary **Taylor** Gish was unable to attend the Miami convention for the National Federation of the Blind. Margaret **Trice** Gibbens x-'16 was a member of the convention committee.

From Virginia **Moore** Starkey: "Pauline **Fera** '18 and Frances **Hunter** Roberts x-'18 met me at the Chicago airport on my return from Africa in late summer. We had much fun recalling our European trip in 1955. Mid **Cary** Eaton '18 surely made a hit when she visited me in Duluth."

1918

MRS. CARL L. EATON
(Mildred Cary), *Secretary*
5 Grove St., Winchester, Mass.

1919

MERCIE V. NICHOLS, *Secretary*
59 Ripley Road, Cohasset, Mass.

We extend sincere sympathy to Janet **Edgerly** Fellows x-'19, whose husband, Mr. Harold E. Fellows, has recently passed away.

1920

MRS. S. S. CLINE
(Eleanor Thompson), *Secretary*
Amenia, New York

In Memoriam: Elizabeth **Manville** Curtiss on September 24, 1960. She is survived by her husband, a son, a daughter and one grandson.

Other News: Katherine **Rice** Broock's new address in Bloomfield Hills, Michigan is 3677 Brookside Drive; and Muriel **James** Morrison is in nearby Wellesley — 27 Windemere Road.

HIGH HEARTH 1960

After autumn's flare when the year faded —
gone down in stem and seed,
gold to gray to almost-white shaded —
colors of the year were freed.
Now we know the quiet of our need —
kindle the hearth in early night,
in early morning step outside
to give the birds their feed.
We think of warmth —
We think of you
with starry crystals weave —
The cool and gentle white comes through
like Love on Christmas Eve —

Dorothy **Burnham** Eaton

1921

MRS. RICHARD F. BRYANT
(Doris Bissett), *Secretary*
130 Reservoir Road, Wollaston, Mass.

40th REUNION
Saturday, June 10, 1961

Doris **Sanborn** Adams sends "love and best wishes to all '21-ers. I am still Director of Homemaker Service of Somerset County, and my husband is a research associate in organic chemistry with American Cyanamid in Bound Brook, N. J. We now have three grandchildren — two boys and a girl."

1922

MRS. GEORGE S. HARRIS
(Marjorie Lovering), *Secretary*
3 Lovering Rd., West Medford, Mass.

MRS. A. B. SHOEMAKER
(Phyllis Rafferty), *Assistant*
315 San Juan Road, Watsonville, Calif.

Dear '22-ers,

It's lucky we have Christmas cards for news of you gals gets mighty scarce. Howze about letting me know of your doings, your grandchildren, your travels?

One of the most interesting greetings came from Peg **Reid** Perry — a reprint of the lovely hand-colored card she and Nels did in 1923. They enjoyed a trip to Portugal last year — on to Africa — down the East Coast through the Indian Ocean and home via London. Libby **Madeira** Campbell, now rested from an African safari, is off to South America this winter.

Helene **Grashorn** Dickson — and five granddaughters — had a truly Merry Christmas. Helene and Lawrence plan to visit Phyllis and Medico in June — and how we all would like to do just that. An occasional trip to San Francisco is the extent of Phyllis' travels for the care of Medico is a great worry. For them both we wish much of good health and comfort in the New Year.

Theresa **Thompson** Osborne, still in love with the Down East move, finds renovating the Belfast home a fascinating and time-consuming venture. Theresa has two granddaughters also — sounds like a fine Lasell future for 1922!

Marjorie **Gifford** Grimm discovered that six grandchildren added a hectic but delightful touch to the holiday season. Louise **Stevens** Prince spent her holidays in Pennsylvania with daughter Marilyn (**Prince** Karcher x-'49).

A Happy New Year to all and see *you* in 17 months!

. . . M.L.H.

1923

MRS. MASON H. STONE
(Adrienne Smith), *Secretary*
7 Breamore Rd., Newton, Mass.

MRS. WILDER N. SMITH
(Antoinette Meritt), *Assistant*
110 Woodland Rd., Auburndale, Mass.

Arline Allsopp DeHart '23
June 1958

In Memoriam: Arline **Allsopp** DeHart on October 8, 1960 after a brief illness. Arline leaves her husband, a daughter, Suzanne DeHart Lake, a grandchild, her father, and a sister.

Other News: From Class Secretary Adrienne **Smith** Stone: "We extend sincere sympathy to the family of Arline **Allsopp** DeHart. Her lovely smile and cheerful disposition will be greatly missed by us all.

"As some of you know, your Scribe was married on February 27, 1960 and many former Lasell girls and faculty members attended the wedding. My new name and address are Mrs. Mason Hills Stone, 7 Breamore Road, Newton 58. If any of you are in the vicinity of the college, please drop in and see us. The latchstring is always out to Lasell girls. Our daughter-in-law is Dorothy **Acuff** Stone '37.

"Your Scribe was re-elected president of the Greater Boston Lasell Club this year and I'd be delighted to have some of the near-at-hand members of our class join the Greater Boston group.

"Your Scribe smashed (the doctor's term) her right wrist in August and is just now beginning to be able to use it. Her husband's automobile (through no fault of his) was demolished in an accident), but he was very lucky to be only slightly injured."

Dr. Ruth **Emery** x-'23 has been elected a member of the Board of Trustees of Nasson College, Springvale, Maine. She is a founder and present executive secretary of the Conference on British Studies, is president of the Berkshire Historical Conference and is a member of the American Historical Association. Ruth, instructor of history at Lasell from 1939 to 1948, has been a member of the faculty at Rutgers University since 1948.

Mr. Edward T. Steffian, husband of Lovina **Smith,** has been selected as the architect for the proposed new building on campus.

Claire **Parker** Everett reports "a happy visit with Louise **Orr** Daniels and her husband on one of those glorious Indian Summer days last October. Our lives are as busy as usual with many charitable organizations."

Marjorie **Lowell** Weeks, now enjoying her annual Florida vacation, sends best wishes to all for 1961, and adds: "Now have two grandchildren — a boy and a girl. Grandma travels from Louisville to Chicago quite often these days. Never a dull moment!"

A change of address for Norma **Prentis** Phillips: 224 Marlboro Street, Boston, Mass.

1924

HELEN B. PERRY, *Secretary*
172 Porter Street, Melrose, Mass.

Peg **Lonval** Epps finds "living in Boston, and working in Boston with my husband in his architectural business most interesting."

Ruth **Stoneman** Hamilton has moved to 1611 Heatherwood Drive in Decatur, Georgia.

While on a fall vacation trip to Canada, Dorothy **Ballou** Collier and husband enjoyed a performance of the Royal Ballet of Winnipeg in Ottawa, and "Camelot" at the new O'Keefe Art Centre in Toronto.

From Esther **Palmer** Dwinell: "Don't find too much time for golf these days, but do manage to bowl once a week. This past summer my husband and I painted the outside of our little home — and we are quite pleased with the results. Have been devoting much time to my dear mother, who is now in an Arlington (Mass.) nursing home."

1925

MRS. GEORGE A. JENKINS
(Barbara Cushing), *Secretary*
3 Kent St., Concord, N. H.

MRS. J. LEROY WOOD
(Catherine Beecher), *Co-Secretary*
46 Olive Street, Methuen, Mass.

The Class extends sincere sympathy to Martha Wilcox Hills and to Jessie Matteson Ray. Mr. Hills passed away on August 28, 1960, and Dr. Ray died on July 17, 1960 in London, England.

Ann Holmes, daughter of Martha Fish Holmes, was one of nineteen student vocalists selected from the Hood College choral group to make a tour of European military bases this summer. During the three-week concert tour, the choir sang for American troops in Germany, France and Italy.

Robert Wood, son of Catherine Beecher Wood, is engaged to Ann Douglas '59, a member of this year's graduating class at Jackson College. In September Miss Elizabeth Sheltry of Burlington, Vermont became the bride of Donald Jenkins, son of Barbara Cushing Jenkins.

Gertrude Kendall Lund and husband spent their vacation time on the West Coast.

New Addresses: Ruth Buffington: R.F.D. 1, Box 93, Carmel, Calif.

Edna Hart Hoyt: 2165 Paradise Drive, Tiburon, Calif.

Mary Saunders Houston x-'25: Apt. 1-D, 318 N. State Road, Briarcliff Manor, N. Y.

1926

MRS. ELMER J. BLOOM
(Mariesta Howland), *Secretary*
415 West Crestwood Drive, Peoria, Ill.

Summer travelers abounded in our class, and doubtless many an impromptu reunion too. Audrey Jackson Dade x-'26 and her writer-husband; Elinor Stevens Stockman and her family (young Marguerite is at Lasell) shared a festive dinner together on Cape Cod in August. The same month Betty Day Bracken and her husband, doing a spot of leisurely golfing at a country Inn in Maine came upon old "Lasellians," Mr. and Mrs. Charles Towne, who, hale and hearty, were enjoying the course too. (Mr. Towne was vice-principal during our Lasell days.)

The summer laid rather a strain upon globe-trotting "Andy" and Dan Gage. Their casual and work-seeking "pilgrimage by Peugeot" through Europe took them through France and Italy, then up to Garmisch-Partenkirchen, Heidelberg, Baden-Baden, Interlaken, Berne, Brussels and Antwerp. Here they gave up the little Peugeot and flew to Ireland, where they were to visit friends and had planned to rent a British car to tour to Killarney. But in Ireland stalwart Dan suffered a thrombosis and was taken to a hospital there! Despite this distressing wind-up to a joyous trip, our "Andy" coped in fine style — saw Dan through the first anxious fortnight — then flew home to open the Sacramento house, register for her year of kindergarten teaching, and had all in readiness for Dan when he was finally able to make the flight to the U.S.A. I'm glad to report that he has made a fine recovery, has even resumed part-time duties at Sacramento College, and during a recent jaunt to San Francisco, he and Andy danced a turn or two at a local hotel!

Anita Krakauer Doerr was (briefly) in these United States in July, when she and her Phil journeyed to Pasadena to be with his family at the bedside of Mr. Doerr, Sr.

Ginnie Amos Farrington reported a rather frightening holocaust in the Miami area during September's hurricane. Luckily her own house survived the storm well, save for damage to the patio roof. She still yearns to see daughter Carolyn (Farrington Carson '51) and the "grand baby," but plans after the Jamaican trip she and her husband are taking this winter, to travel to Connecticut for that purpose, with the added anticipation of beholding a second "grand baby."

Edith Jensen White must have had her travel appetite whetted in 1959, for May 1, 1960 saw her launching forth on a six-month tour of Europe, with special attention this time to Russia and Poland. Ede even learned the Russian alphabet so she could decipher a few signs! A month after her return she set off to spend Christmas in San Francisco with daughter Brenda (White Harno '57) and granddaughter. Ede's son, Barry, is in the Army, stationed in Mainz, Germany. And to the greater glory o' '26, Ede also reports that she had just "re-uned" with Dode Schumaker Walthers, Dottie Schumaker and Dottie Aseltine Wadsworth.

Our own travels followed the inevitable east-west pattern — a closing-up at Scituate; a trek back in late September to "insert" Peb at Williams College, deposit Maris at Smith to take up her house-president duties; a divine motor trip back through the "burning beauties" of the Berkshires. Thanksgiving we flew to New York for a week at the Waldorf, to celebrate the holidays with our two collegians and Nadine Strong James and her delight-

ful husband. It was special fun to take Maris to her first Metropolitan opera — the glittering "Aida." The Jameses were "between trips" — Europe in October, Bermuda in December.

Friends of Isabelle **Africa** Rolfe will be interested to know that "Afric" is a resident of New Hampshire again, now that her husband is Director of Dartmouth's athletic program — and she has the distinction of being in charge of the promotion of the Art Center of New Hampshire.

Correction: Betty **Smith** Lum — was in 1943 the widow of William L. Boyce — is still to be addressed at 151 Fairmount Avenue, Chatham, N. J. as Mrs. Richard Lum.

And now back to the addressing of Christmas cards; work on another School Board referendum; many trips to Chicago for the Mayflower Society; and preparations for the holiday homecoming of two lively young people!

— M.H.B.

Other News: From Chapel Hill, N. C., Luanna **Eyler** Crane x-'26 writes: "This is a busy college town. I have a freshman son and a senior daughter in the University. Jack is pledged Chi Psi and Marjorie is Alpha Gamma Delta. Both live in their respective houses, and it is nice to have them near enough to pop in for laundry, money, quiet studying and Mom's cooking. I am busy in Republican politiking, chairman of the Gray Ladies, and Golf Chairman at the club — all of which leaves little time for gardening and mending."

Elizabeth **Oppel** Morris expects "to be on campus for our Reunion in June 1961. Two grandsons — Kenny and Larry Morris — ages 6 and 2 — keep me busy."

And from down Louisiana-way — New Orleans — Mary **Freeman** Wisdom sends word that she is "always delighted to hear of Lasell's progress. Two of the happiest years of my life were spent there. Have one cherished grandson and another son is in his second year at Harvard Law School."

Natalie **Albury** Boswell x-'26 "drove through the college campus in September — and it was a most delightful and unexpected pleasure. The new buildings are so beautiful."

Mary Elizabeth Golden, daughter of Elizabeth **Kimball** Golden, is a freshman at Lasell, and brother Billy, now thirteen, keeps the family busy at home with his many activities.

1927

MRS. DAVID ROSEN
(Rosalie Brightman), *Secretary*
8 Still St., Brookline 46, Mass.

Dear Girls,

The Christmas greetings were many and warm — the news rare, which I willingly share:

Lucy **Field** Wildman says: "Our granddaughters are precious — and we are actually *simple* over them! Jerry is a senior at Morris Harvey College here in Charleston, W. Va."

From Minerva **Damon** Ludewig: "Another Christmas finds me in this charming city of San Francisco. Keep busier than Mickey the Mouse with many old friends, much volunteer work, old hobbies, new interests and play golf like crazy. Hope to have a brief vacation in the southern part of the state, with a little jaunt to Mexico.

Elinor **Day** Conley keeps "well and happy and busy with her work at the Boston Public Library."

A delightfully long letter from Marjorie Maxfield Smith: "For the first time in nine years, I was away from Florida this summer. As a member of the All-America Chorus, enjoyed a good-will concert tour of Europe for six weeks. The 100-voice group, representing forty states, was directed by Dr. James Allen Dash of Baltimore. It was a wonderful, if hectic, trip, and we sang in Italy, France, Switzerland, Austria, Germany and Czechoslovakia, also in Monaco, Lichtenstein and Luxembourg.

"A week after returning from Europe, I took off for a motor trip around the Gaspé Peninsula, first visiting friends in Quebec. In September my sister-in-law and I attended the annual meeting of the Governor William Bradford Compact at Kingston and Plymouth, and added a tour of the Cape. While in Plymouth, Esther **Josselyn** and I spent a Sunday together and it was so good to see her again.

"One of the most pleasant happenings of the summer was meeting another Lasell grad — Evelyn **Ebert** Allen '99. Her cousin is a neighbor of mine here in Lake Wales."

I have just learned that our dear Marcia **Pinkham** passed away on April 16, 1960, after a long illness. Her sister-in-law, Doris, whom many of you remember, wrote me the sad news. The Class of 1927 extends deepest sympathy to all Marcia's dear ones.

Early in February David and I leave for a Caribbean cruise, which we adore repeating every few years. We are both eagerly anticipating this mid-winter vacation.

— R.B.R.

1928

LILLIAN G. BETHEL, *Secretary*
The Waltham Hospital, Waltham, Mass.

Evelyn **Ladd** Rublee writes: "My most exciting news is that I am a grandmother — for the first time! My daughter, Cynthia, has an adorable little girl, Deborah Ann, born in late September. In our local newspaper I read that Helen **Beede** '21 and her aunt, Mrs. Bertha Hooker Willey, were summer visitors in Montgomery — only seven miles from our home in East Berkshire, Vt. Would loved to have seen them both!"

In October Helen **Kowalewski** Sandback was a patient at the Gaylord Farm Hospital in Wallingford, Conn. Helen adds: "This unpleasant business has forced me to give up my work at Yale for the present. Am having physiotherapy on my spine, and will have to stay for a rest cure. Son Fred is a junior at Williston Academy and is hoping to be an exchange student to Heilbronn, Germany, next year."

Kitty **Worrall** Flint's present address is 4200 Cathedral Avenue, N. W., Washington 16, D. C.

1929

MRS. ALLAN VAN DEMARK
(Phyllis Beck), *Secretary*
25 Maple St., Lockport, N. Y.

In Memoriam: Clarice **Liscomb** Dykeman on December 29, 1960, following a long illness. Surviving are her husband, a daughter, Susan, and her parents.

Other News: Harriet **Holt** Buker is now teaching in the department of music of the San Diego School System. Her new address: 1817 Mission Cliff Drive, San Diego 16, Calif.

And Annette **Harvey** Jensen is art instructor in the elementary schools of Middletown, R. I. Annette's older son is a junior at the University of Rhode Island, and the younger, a junior in high school.

Ruth **Rowbotham** Strickland enjoyed "a visit with Preble **Borden** Gruchy and her husband Harold in July. Our son, Freeman, is a senior at Georgia Tech."

From "the opposite coast," Julia **Clausen** Bowman admits: "Hurricane *Donna* had me plenty worried for the safety of many '29-ers. Hope all came through okay."

Ellen **Zacharias** Cullen exclaims: "At this writing, I am now a grandmother — five times!!!"

Mr. and Mrs. Donald S. Wilson (Isabelle **Daggett**) have announced the engagement of their daughter, Marilyn, to Mr. Donald Murray Lacount of Wellesley, Mass. Marilyn will graduate from Bates College in June, and her fiancé, a Bates alumnus, is attending Andover-Newton Theological School.

New Addresses: Esther **Angel** Frank: 14 Linda Lane, Newton Highlands, Mass.

Katherine **Braithwaite** Woodworth: Box 301, Eastham, Cape Cod, Mass.

1930

MRS. NORMAN L. MILLER
(Frances Smith), *Secretary*
17 Lowell Street, Andover, Mass.

This news from Jeanette **Gessner** Somers: "Marty **Adams** Hindman and daughter visited us during the summer and with my mother and daughter, we enjoyed a brief Maine vacation.

"Had a grand visit with Bea **Alderman** Nelson and at Pemaquid Point, we met Sue **Morgan** Williams and husband. On the return trip we stopped for a tour of Lasell's campus, and in Berlin (Conn.) we called on Harriet **Kimberly** Coale."

1931

MRS. H. S. MONROE
(Karin Eliasson), *Secretary*
Navy #133, General Delivery
F.P.O., New York, New York

Dear Girls,

Again across the seas we send our fondest hopes that the Yuletide and the New Year will bring to all our dear friends life's richest blessings.

This year we greet you from Villefranche, on the French Riviera only a few miles from Nice and Cannes. It is truly a most beautiful part of the world, with interesting and friendly people. Only an hour's drive to the North are the majestic French Alps, where Ann and Sally hope to participate in winter sports. And speaking of "sports," Hank will be kept busy on the "Bikini Watch" along the famous coast line.

The Monroes have had a glorious year in Naples. Hank found his job as Commander Service Force Sixth Fleet most interesting and challenging and enjoyed it tremendously. In November he became Chief of Staff for Vice Admiral George W. Anderson, Jr., Commander Sixth Fleet, and while the new position is even more time-consuming than the last, he seems to be thriving.

A year ago, we were fortunate to arrive in Berchtesgaden, Germany on Christmas Eve and our visit there was a never-to-be-forgotten one. The spring and summer brought visits to Rome, Sorrento, Amalfi Drive, Pisa, Capri and Ischia, and in July there was a delightful week in Cannes.

Ann celebrated her *sixteenth* at Rapallo on the Italian Riviera — without Dad or Mother. Karin drove across Italy with another Navy wife to visit Hank, while he was in Bari on the Adriatic. Ann, Sally and Karin were fortunate enough to have a ten-day cruise to the Eastern Mediterranean — after school — and visited Tripoli, Athens, Istanbul and Izmir.

This letter begins to sound like a travelogue, but believe it or not, life in Napoli was quite normally enjoyed too. Ann and Sally were busy with usual school work and the extracurricular activities — basketball, tennis, sailing, much swimming, water skiing, folk dancing and cheer leading. They have made so many very fine friends and we are most impressed with the interests, standards and attitudes of our teen-agers in this part of the world.

Kay thoroughly enjoyed a very cosmopolitan school for her age group. At four years, she packs off in the school bus like any oldster.

Karin is constantly busy with Gray Lady work with the Red Cross, meeting ships and seeing-off old friends, and driving the little Hillman about the local countryside like a true Neapolitan (and says a prayer of Thanksgiving each evening as she deposits the car safely in the garage — Oh, the Neapolitan drivers!).

Time and time again during this past year we have remarked — "If only we might share these experiences with family and friends." We think and speak of you so often and pray that life's very best will be yours — "till we meet again."

The Monroes
(Karin **Eliasson**)

Other News: Harriet **Cole** Lewis, secretary of the South Florida Lasell Club, writes: "Nothing too startling — *except* daughter Christine has been elected vice-president of Lasell's Senior Class; and our son is a law student at Emory in Atlanta."

Helen **Schaack** sends "very best greetings to all for 1961 — and remember, this is Reunion Year."

From St. Thomas, Virgin Islands, Agatha **Canfield** writes: "Am really enjoying teaching here in the Caribbean — though there are many adjustments to make!"

Ruth **Bee** Jackson is chairman of the Greenwich (Conn.) area unit of the Multiple Sclerosis Society.

1932

MRS. H. R. MACY
(Katharine Hartman), *Secretary*
Cold Spring Harbor, N. Y.

NATALIE E. PARK, *Assistant*
73 Goden St., Belmont, Mass.

Many and sincere thanks to Miss Muriel **McClelland,** who keeps us informed of the doings of the Lenzi Gals, daughters of the late Ethelyn **Whitney** Lenzi. While on her annual Florida vacation, "Mac" spent a pleasant afternoon with Mr. and Mrs. George Whitney and the girls in Fort Lauderdale.

The up-to-date report of Elizabeth **Page** Sealey's family: "Neil is enjoying his freshman year at the University of Maine, and has a part in the Maine Masque production of 'Sunrise at Campobello.' Mary is busy practicing for the Skowdettes, a drill team which performs at football and basketball games — the eleven girls in the squad do a good job — tho' not quite up to the precision of Radio City's Rockettes. Debbie is now a seventh-grader and has her cap set for a cheerleading spot next year. John and I enjoyed a week of October in New Brunswick and Nova Scotia, and returned to Bar Harbor on the *Bluenose.* A change of scenery is always welcome. The winter routine is about to set in — Church Fair, Girl Scouts *and* the holidays!"

Nathalie **Mosher** x-'32 is enjoying her fourth year as operator for the Sudbury Telephone Answering Service.

Marge **Tarbell** Quandt "keeps in touch with the activities at Lasell through the busy doings of my niece, Ann **Davidson** '61. After being a widow for four years, I was happily remarried last April, acquired seven grandchildren — quite a novelty for me."

1933

MRS. E. M. CLARK
(Ruth Stafford), *Secretary*
31 Fairview St., Simsbury, Conn.

MRS. CARL I. HAYES
(Virginia Ogden), *Assistant*
196 Wentworth Ave., Edgewood, R. I.

From Anna **Mills** Koeck: "Our son, John, was married last summer, and Bob, now eighteen, is attending Curry College. We are planning a Boston trip soon and shall bring Nancy on a tour of Lasell."

"Spot" **Thomson** Hammer writes from 87 Lovely Street, Unionville, Conn.: "Tack and I are so happy in our new home — old

house, new home. Lee and her five-year-old daughter, D. D., and son, Jody, three, live in a four-room attached apartment. Bonnie is the proud mother of 14-month-old Kimberly Sara, and 3-week-old Peter Mark. We are grandparents for sure! Had a fine old visit in June with Charlotte **Ockert,** and just learned that one of the girls in the office is president of the Connecticut Valley Club — Winnie **Domark** Moylan '52."

New Addresses: Barbara **Edmands** Place: 299 Lincoln Parkway, Buffalo 16, N. Y.

Marjorie **Shetland** Bates: c/o AOC Law Dept., 55 Laan van Meerdervoort, The Hague, Netherlands.

Shirley **Swan** x-'33: Parker Street, Winchester, N. H.

Ruth **Tivnan** Harris: 684 East Evanston Road, Tipp City, Ohio.

1934

MRS. RAYMOND N. GARON
(Dorothy Secord), *Secretary*
31 Wesley St., Newton, Mass.

MRS. ROBERT T. DEGREE
(Ada May Bartlett), *Assistant*
Oak Hill Rd., Rocky Hill, Conn.

Barbara **Beers** Hodgson is enjoying California living. Her husband is captain of the U.S.S. *General Mitchell,* a transport assigned to the Pacific service.

Bettina **Potter** Janse finds her work at the Hathaway House Book Shop in Wellesley "simply fascinating. So glad I had literature courses at Lasell."

From Phyllis **Atkinson** Stone: "The engagement of Miss Susan Slade of Hamilton to our son, Richard, was announced recently. Susan attended Bradford Junior College, and Dick studied at the Tilton School and the University of Virginia. A February wedding is planned."

Joan Wilson, daughter of the late Marguerite **Brandt** Wilson, was presented at the Debutante Assembly on January 2d at the Waldorf-Astoria. Joan, a graduate of St. Mary's Episcopal School of Peekskill, is attending Finch College. Those of us who saw her picture in the Boston *Herald* were all of the same opinion: "exactly like Miggie."

New Addresses: Mary **Nassikas** Tsantes: 220 Michigan Avenue, Port Jefferson, L. I., N. Y.

Charlotte **Newcomb** Brophy: 16 Oak Street, Brattleboro, Vt.

1935

MRS. BARBARA K. HASKINS
(Barbara King), *Secretary*
111 Wilcox Ave., Meriden, Conn.

MRS. BARBARA H. BREWER
(Barbara Ordway), *Assistant*
19 Fern St., Auburndale, Mass.

The Class extends sincere sympathy to Jane **Mittau** Kibrick x-'35, whose husband, Mr. Herbert V. Kibrick, passed away on November 30, 1960. A graduate of Phillips Academy, Harvard College and the Harvard School of Business Administration, Mr. Kibrick was a prominent Boston insurance executive and active in civic affairs.

Kay **Argersinger** Scheirer x-'35 writes: "We are building! After February first our address will be 2528 Elm Street, Manchester, N. H."

From Virginia **White** Wardwell: "Enjoying life these days — from June to October we are at the summer cottage at Duane Lake, and return to Albany in the fall to resume church activities, civic and social responsibilities."

On December 5, 1959 Rachel **Whittemore** Hawes married Mr. Kenneth Brooks Bernhardt in Yuma, Arizona. Ray is now living at 9323 Woodruff Way, Santee, Calif.

Roberta **Morrill** Buchanan reports from St. Petersburg Junior College: "We have approximately 2200 students in day classes and nearly 2000 attending the evening session. In about a year the new branch of the college will open near Clearwater to take care of up-country students. I spent the summer writing and re-writing specifications for our Language Laboratory. It will contain 30 electronic booths, six dual recorders, transcription player, radio, television, overhead projector, filmstrip, slide combination sound film projector, map display boards as well as individual practice and listening rooms. We are excited about this pilot installation in Pinellas County."

Eleanor **Hart** x-'35 is instructor of Home Economics at the Plainville (Conn.) High School.

Bernice **Silva** Davis and family are now in Japan, where her husband is stationed with the Army.

New Addresses: Elizabeth **Dupka** Cupp x-'35: 683 Valleyview Road, Pittsburgh, Penna.

Barbara **Iris** Johnson: 36 Brookdale Road, Natick, Mass.

1936

MRS. FREDERICK R. HENDERSON
(Audrey Smith), *Secretary*
43 Little Brook Drive, Pittsford, N. Y.

Every '36-er will agree with Adelaide **Seeley** Bull: "Plan to be in Auburndale for the 25th!"

Selma **Amdur** Aks writes: "Daughter, Liz, who will be eighteen in February, graduates from high school this year — and Lasell is *the* college of her choice. Our son has two more years of high school work. Time marches, etc., etc., etc."

1937

MRS. CHARLES A. HIGGINS, JR.
(Louise Tardivel), *Secretary*
150 Hickory Road, Weston, Mass.

Helen **Flint** Moody writes: This seems to be the beginning of the end of an era for the Moodys and a good time to sit down and reflect. Jon is a Senior in High School this year and will be off to college next fall. He has always been a good student and looks forward to the challenge of college and after that, Seminary, for he plans to go into the Ministry. At present he is Senior Councilor of the Melrose Chapter, Order of DeMolay and will be installed Master-Councilor the first Saturday of February for a six-month term. Jon has played JV basketball for the past two years. He also sings in the Glee Club and in the Ensemble. Dave is quite different from Jon, he plays the drums and is one of two using the drums in the school band. Fred has taken on DeMolay work now that he is Past-Master at his Masonic lodge. As for me — I am Secretary at the First Baptist Church here in Melrose.

Helen Flint Moody '37 and Family

Tap had a nice visit with Meredith **Tillotson** Richardson this fall as she and her husband were "college looking" with their most attractive daughter, Pam. Naturally, Lasell was on the list.

Anne **Tipton** Gardner x-'37 paid me a Christmas week visit with her husband and their two handsome sons — Chris hopes to go to Duke next year and "Tip" is a real 10-year-older. In her spare time sells real estate and loves it.

Trithena **McFarland** Argo '38 says that she just loves Texas (Houston) and hopes they never have to move again.

Catherine **Laffin** Mahoney x-'37 is having a busy time with her big family. The oldest, Nancy, a Regis College graduate, is with the State Department in Colombo, and Shelia, a Regis alumna too, has announced her engagement. The four younger ones keep Kay hopping — right now running taxi service for skiing and skating. Nothing like Maine in the winter.

Janet **Owens** De Arment sent a grand picture of the entire family. Son, Jim, graduates in June from Valley Forge Academy and daughter, Anne, is looking forward to Lasell in two years.

Marge **Gilbert** Wiggin writes that daughter "Rick" is enjoying Washington State University. She pledged Theta Sorority, is an R.O.T.C. princess, and is a member of the water ballet team. Rick ranked #10 in her high school class and was a princess and song queen in both her Junior and Senior years. Son, Danny, is a sixth grader — an ardent skier, swimmer, scout and made the school football team. Husband, Fred, is on the Dyna-Soar Program at Boeing.

Helen **Williams** Hoyt tells of her busy life with five children. Her husband's spare time activities are devoted to the Naval Reserve — is now in command of a D.E. newly based at New Haven, and spends a week-end each month at sea. While visiting at Sheffield Academy, where "Weedy" is a student, Billie met Faye **Wadhams** Smith '38 and her twin girls. Faye's son is a freshman at Sheffield.

"We are more than delighted to be in Florida again," writes Eleanor **Cole** Keeler, "and if any Lasell friends are vacationing in this area, please get in touch with me." Eleanor's address: 2540 E. Vina del Mar Blvd., St. Petersburg Beach.

Also enjoying the winter in Florida is Mary Ruth **Sanford** x-'37. She and her mother, Irene **Sauter** Sanford '06, are at Ellinor Village in Ormond Beach.

The Brimlows — 1960
(Irene Dreissigacker '37)

Irene **Dreissigacker** Brimlow's "oldest son is a freshman at Gettysburg College, and the twins have their hearts set on Lasell."

The Class extends sympathy to Evelyn **Towle** Slotnick on the loss of her husband, and six weeks later her father.

1938

MRS. W. D. HARSHBARGER
(Virginia Wilhelm), *Secretary*
80 Mountain Terrace Road
West Hartford, Conn.

MRS. W. A. PENTHENY, JR.
(Mildred Birchard), *Assistant*
Dwight Road, R.F.D., Marshfield, Mass.

Jean **Allen** Bird writes: "The accompanying picture explains why I never seem to have time to write letters or do much other than pick up everything from teddy bears to skiis. Jeffrey, our baby, is a first-grader; the twins, Duncan and Gregory, are in second grade; Chris, a high school sophomore; and Peter, a senior. Chris plays football and Peter, who was a senior finalist in the National Merit Scholarship tests, is interested in mathematics."

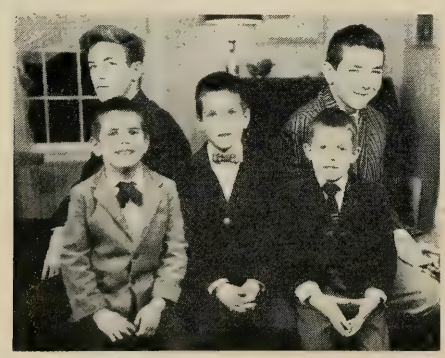

Five Handsome Birds
(Mother: Jean Allen '38)
(Grandmother: Dorothy Stewart Allen '17)

For the year 1960-61, Lee **Shepard** Wilgus will serve as vice-president of the Miami Valley Rehabilitation Association as well as treasurer of the Ohio Rehabilitation Association.

Ruth **Meighan** Gillette and family "still love Colorado and are enthusiastic rooters for the Colorado University football team. Even now I am planning an eastern trip in 1963 — primarily to introduce the boys to New England, and to revisit many of my favorite haunts."

Virginia **Squiers** Read's son, William, is a sophomore at Colorado State University and is majoring in Animal Husbandry. Next September Priscilla plans to attend a mid-western college to begin the study of elementary education.

The Wells Family (Betsy **Bassett**) report: "As some of you know, this has been a wonderful year for us. In May we had the honor of being chosen Oregon's delegates to the All-American Family Conference at Lehigh Acres, Florida. It was a tremendous experience, and one for which we are humbly grateful. The whole family flew from Portland to Florida on May 24th and spent a week with fifty families, representing the states of the Union.

Hello from Milwaukee
Nancy, daughter of Harriet Newcomb Stoughton '38

1939

HELP WANTED
A Class Secretary
Work at home — no experience necessary
Write: Alumnae Office

Doris **Benecchi** DelColliano sends "Greetings to The Class of 1939. We live in the country — and just love it! Michele is now sixteen and Mike is eleven."

Janice **Marr** Demer and husband "enjoyed a tour of inspection of Anne **Campbell** Terrell's (x-'37) new home in Bethesda. Anne was the only Lasellite we saw this summer."

1940

MRS. R. D. STERLING
(Priscilla Sleeper), *Secretary*
52 Rockledge Drive, West Hartford, Conn.

MRS. H. T. LODGE
(Ruth Sullivan), *Assistant*
17 Hemlock Rd., Newton Upper Falls, Mass.

Priscilla **Chapple** Lindley recently requested a Lasell catalog for "the twins are interested in mother's Alma Mater."

Patti **Kieser** has "taken on a real project — cataloguing an executive office library for the Libbey-Owens-Ford Glass Company in the fine new (90%) glass building in downtown Toledo."

Miriam **Tappan** Gilbert tells us that her three sons are Tap, 12, Andy, 10 and Geoff, 8, and little sister Meg is 4.

While visiting Wellesley friends in August, Bettie **Ellis** Martin took time out to call at Lasell. Her most important news was to announce the arrival of son Roy Ivar II on April 28, 1960. The four Martin girls are Debbie, 12, Pam, 10, Melinda, 7 and Heidi, 4.

Laurie and Toni Smith brought the warmest of Florida sunshine with them when they called at the Alumnae Office. These bright-eyed daughters of Sonia **Salgado** Smith x-'40 were Christmas vacation guests of the Raymond Weden family of Auburndale. Sonia adds: "The girls had a simply marvelous holiday, and, as it was for me so many years ago, the first sight of snow was at Lasell! When I arrived from Honduras in September 1937, I was sure I had reached the ends of the earth. Now there are so many Latin-American students in New England. I was married to Dr. Frederick A. Smith in 1943, and with our two sons and two daughters, now live in Coral Gables, Florida (625 University Drive). My warmest regards to Lasell friends, especially Miss **Beede** and Miss McClelland."

1941

MRS. J. W. SHEFFER, JR.
(Janet Jansing), *Secretary*
123 Garden Rd., Oreland, Penna.

VIRGINIA DENYSE, *Assistant*
Apt. 12-F, 325 Clinton Ave.
Brooklyn, N. Y.

The Class extends sympathy to Despina **Spring** Giftos and to Madeline **Vivian** Murphy. Despina's husband, Mr. Charles Giftos, died of a sudden heart attack in August, and Mr. Frederick W. Vivian, father of Madeline, passed away in September.

Lucille **Armand** Boyle is "looking forward to June and Reunion."

Marian **Timpson** Intemann describes herself as "a normal, happy home-maker. Our daughters are now ten and seven, and we all find ourselves involved in church and school activities." Jane **Gray** Fisher's recent note is an exact repeat of Marian's story — but the Fisher household includes two sons and two daughters.

Peggy **Card** Suydam continues "to be active in community theatre work and in November played one of the leads in 'The Matchmaker.'"

Early in October Eleanor **Pfaff** was off on a round-the-world trip.

From Ginny **Black** DeLong: "Thought you would be interested to know how small the world really is and that Lasell girls are everywhere. Just the other day a neighbor invited me for morning coffee, and as we talked about New England, I learned that I was meeting Jackie **Eldridge** Harmon '44. Her five-year-old daughter, Janie, is a playmate of our six-year-old Richard. Our daughter, Marianna, is now eight years old and in the third grade.

"Pat **Reader** Crone '51 is working hard to reorganize the Buffalo Club, and has arranged to have a meeting in October. Do hope I shall see some of the faithful stand-bys like Marge **Keller** Mayer x-'31 and Lillian **Doane** Maddigan '21. One of my neighbors, Fran **Day** Meyers '34, is also interested in attending meetings.

"Dick and I were married in 1948 and he is a research chemist at National Aniline, a subsidiary of Allied Chemical. We thoroughly enjoy life here in Snyder, and manage to keep busy in local affairs. We are looking forward to a June vacation this year — for it is Reunion at Harvard for Dick, and I shall hope to see many old friends at Lasell."

1942

MRS. VERNON F. COOK
(Mary Hurley), *Secretary*
4712 Canal St., New Orleans, La.

ANNE M. LYNCH, *Assistant*
1784 Washington St., Auburndale, Mass.

Peggy **Smitt** Frank's family includes four children — Harrison III, 15, James, 13, Anthony, 9, and Margaret, 5.

Claire **DeConto** Trodella writes: "One might refer to this year of my life as the golden age of Motherhood — or from teens to toddlers. Our eldest son is enjoying his first year at Lawrence Academy in Groton, (Mass.), and we have just greeted our new daughter, Carole Marie."

Perhaps the most photogenic of the "political" families during the recent campaign were the Joseph D. Wards. The wife of the Democratic nominee for Governor of Massachusetts is the former Priscilla **Lufkin** x-'42, and the mother of seven lovely daughters: Patricia, 14; Catherine, 13; Joan, 11; Barbara, 10; Margy, 8; Mary, 7 and Charlotte, 2.

1943

MRS. M. F. STODDARD, JR.
(Nathalie Monge), *Secretary*
28 Juniper Ave., Wakefield, Mass.

MRS. JOSEPH A. MARILLEY
(Elizabeth McAvoy), *Assistant*
9602 Carriage Dr., Kensington, Md.

The Class extends sympathy to Trudy **Baninger** Duquette, whose husband, Mr. Richard Duquette, passed away on July 23, 1960. The Duquette's four children are John, 11; Mary Lou, 8; Nancy, 6; and David, 5.

Helen **Getchell** Oliver x-'43 writes: "Soon our daughter's name will appear on Lasell's roster — we hope. She is in her junior year at the Jenkintown (Penna.) High School."

One of the most enthusiastic fall callers at Lasell was Betty **Schmidt**, who was visiting her cousin, Jane **Schmidt** Alberts '46. Shortly after her return to New Jersey, Betty sent a gift of candle-shaped bulbs to be used in the chandeliers and sconces in the reception hall and living rooms at Converse House. Senior residents of this charming Victorian home sincerely appreciate Betty's interest and thoughtfulness.

New Addresses: Cynthia **Austin** Sharp, Broadway, Mantua, N. J.

Virginia **Stupak**: 6 Franklin Street, Marblehead, Mass.

1944

MRS. WILLIAM E. GREENE
(Barbara Bresette), *Secretary*
18 Hodges St., Attleboro, Mass.

MRS. JOHN B. RIDDLEMOSER
(Suzanne Lange), *Secretary*
257 Humphrey St., Seven Islands
Quebec, Canada

Diane **Carbulon** Poulos is "looking forward to living on the West Coast. My husband is with The Dupont Company, and with our two daughters, Patrice, 7, and Alicia, 4, we expect to be in Seattle soon."

1945

MRS. CALVIN R. CARVER
(Emma Gilbert), *Secretary*
5 Claremont Ave., Maplewood, N. J.

MRS. GEORGE B. KAKNES
(Jean E. Logue), *Assistant*
49 Eaton Ave., Woburn, Mass.

In November Theresa **Bergeron** sent "many good wishes for the success of the Alumnae Fund project. Too busy to write more — several relatives are arriving from Europe for the holidays."

Virginia **Rolfe** Guy is now in Atlanta, Georgia — 260 Forest Hills Drive, N. E. — "We were transferred to the South in September. I am still busy unpacking and settling, but the children — Karen, 11, and Kenny, 8 — have adjusted quickly and are very happy. Would love to hear from any Lasell friends in this area."

From Penny **Henry** Goggins: "Early one Saturday morning last summer we detoured from Route #128 and drove through the campus. Everything looked so lovely — some old and well remembered; some new and so intriguing!"

Marilyn **Lucey** Richardson and family "moved from Delaware to Massachusetts on June 23d. Husband Ed is now associated with the William Underwood Company of Watertown; and our daughters, Constance and Suzanne, are thirteen and eleven." Marilyn's new address is 1331 Old Worcester Road, Framingham Centre.

Doris **Winkemeier** Dieffenbach writes: "Have been in Oregon three years and *love* it. The scenery is magnificent and we have a view of three mountains from the living room windows. Two boys and two girls keep things humming. Had an extra treat when Marge **Dillon** Ramsdell x-'45 and husband Bob spent two weeks of their summer vacation with us."

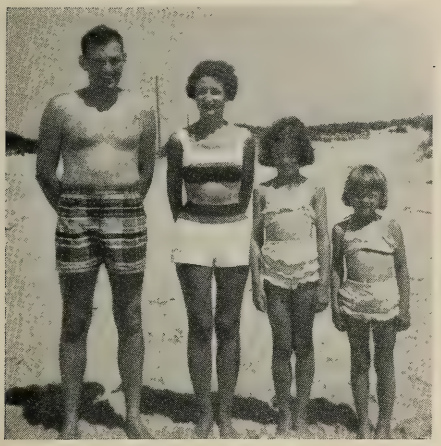

The Duryea Family
(Raemary Chase '46)

1946

MRS. PAYSON B. LANGLEY
(Lee Pool), *Secretary*
5145 Harper Rd., Solon, Ohio

MRS. PIERRE MEGROZ
(Mary Jane Magnusson), *Assistant*
85 West Brookside Drive
Larchmont, N. Y.

Betty **Wilks** Hulbert, in Bethesda, Maryland — 4907 Battery Lane, "attended the Washington Club meeting in September and enjoyed it so very much. Surely would love to see other '46-ers at the next get-together."

Raemary **Chase** Duryea's new address is 3 Heritage Court, Cold Spring Harbor, N. Y., and she comments: "Our recent move involved a matter of three blocks — and it seemed like a cross-country trek. I am still busy with fashion show work — commentating and co-ordinating. Have managed four shows alone this fall."

Still enjoying life in Morristown, (N. J.) is Margaret **Harman** Salisbury. She and Dick are busy in civic activities and are members of the local church choir. Daughter Joan celebrated her sixth birthday in November.

1947

MRS. JOHN R. PAOLELLA
(Gloria Sylvia), *Secretary*
411 West 24th St., New York 11, N. Y.

MRS. S. G. BRUSH
(Lois Kenyon), *Assistant*
Woodstock Valley, Conn.

From Secretary Gloria **Sylvia** Paolella: "The November LEAVES carried an announcement of my wedding on May 29, 1960, and I want to add a few details. The wedding took place in the First Presbyterian Church in New Rochelle where I have been alto soloist for four years, and the reception was held in the church parlors. Among the guests were Lasellites Jan **Stearns** Gille and Jim, Bunny **Widenor** Bailey and Butch, and my Junior Sister Bubbles **Davenport** Weidmann '48, who came from New Jersey with husband Bud and three of their four children.

"John and I had a dream-come-true honeymoon — six weeks in Europe! We flew to Paris, where we bought *our* Peugeot — drove to Switzerland, visiting Basle, Berne, Interlochen and Grindelwald, over the Gothard Pass to Lake Lugano — beautiful country — not exaggerated in calendar pictures. Never have I seen so many lovely flowers, and the Alps are spectacular, exciting and frightening. How cold it was there in the snow, and then what a surprise to arrive at tropical Lake Lugano!

"On to Italy — homeland of my husband's people — and our itinerary included Milan, Padua, Venice (at which point we went via train to Vienna for a long weekend with friends). Then down to Bologna, Florence and the 'hill' towns of Perugia and Assissi to Rome. We enjoyed a week in Sorrento — with side trips to Pompeii, Salerno, Ravello, the Amalfi Drive and the Isle of Capri. Returned along the coast with stops in Pisa, Genoa and the French Riviera. We returned to Paris in time to attend the Fourth of July celebration at the American Embassy for a wonderful garden party.

"John has resumed his post-graduate studies at Columbia University, and is completing requirements for a Master's in Education."

Mollie **Kendrick** Pike "spent the summer in Massachusetts, and had a grand visit with Corky **Bergen** Higgins. We crossed the country from Tacoma by car and camping trailer. Nancy Margaret is nearly a year old now, and Jay is three."

Rosemarie **Cote** Butler's "family is growing — we have two girls and two boys." Clare **Dickover** Hallock's son, Ben, celebrated his first birthday on December 20th.

Marcia **Landick** Desmond writes: "We are starting all over again — our home was completely destroyed by fire on Christmas morning 1959. Betsy is now seven and Mark, three." The Desmonds' new address: 37 North Bayles St., Port Washington, L. I., N. Y.

Gay and Jimmy Shanahan with new brother, Tommy (Judith Tracy '48)

1948

BERYL N. GROFF, *Secretary*
Box 1853, San Francisco 1, Calif.

MRS. CLYDE T. BUTCHER, JR.
(Miriam Day), *Assistant*
605½ Milwaukee Ave., Dunedin, Fla.

The Class extends deepest sympathy to Dorothy **Azadian McKinnon** and family. Dottie writes of the passing of their youngest son, David: "To everything there is a season, and a time to every purpose under the heaven. A time to be born, and a time to die; He hath made everything beautiful in his time." Ecclesiastes 3.

Sympathy is extended also to Barbara **Cumming Hadley**, whose husband George died on September 12, 1960, after a long illness. An electrical engineer with Wigton Abbott Corporation of Plainfield, N. J., George was a member of the Plainfield Engineers Club, and an associate member of the American Institute of Electrical Engineers. George, an alumnus of Rutgers University, served with the Air Force in World War II and in Korea.

Berry reports of San Francisco vacationists: **Ginny Bailey**, on her return home, wrote of "still remembering the wonderful time in California — and the dinner in Chinatown." Ann Bradford x-'48 arrived in San Francisco in August, as did Barbara **Rymer Cole** and husband Bill. The Coles' all-inclusive tour included a motor trip along the coast (with Berry), Treasure Island, Seal Rock, Cliff House for dinner, Top of the Mark, Officers' Club, Ice Follies and the Gay Nineties Revue. Barbara commented: "Don't believe our three little ones missed us — I suppose that indicates good adjustment, but it is rather deflating to the ego! Have resumed studies at San Diego State — working toward a teaching credential — and shall try to compete with the teenagers!"

Corky **Buffum's** vacation was spent in Europe — and we are waiting for a report, please. Via new Volkswagen, Mike **Hires** tripped about the United States — "even as far as Boston for M.I.T. graduation, the Art Festival and Pops. Have some wonderful colored slides from Bryce Canyon and the Petrified Forest. At Disneyland, rode all the rides and walked miles."

Jane **Rehill Howe** x-'48 writes from a new address — R. D. #1, Box 99, Rhinebeck, N. Y.: "Bought a little house in the country — about eight years old — and are having much fun renovating. My husband is really handy at this kind of work so no building contractors were needed." And looking forward to moving to a new seven-room split level home is Bette **Morton Whelan** and family. Hope to report their new address soon.

A November issue of the Lawrence (Mass.) *Evening Eagle-Tribune* carried a fine picture of Roberta **Cohan Shack** as well as a feature story "Presenting Women You Should Know." It reads, in part: "Mrs. Norman M. Shack of 32 Jane Road Methuen, is affiliated with a number of local organizations and she makes a specific contribution to each of them. She is serving as president of the local committee of Brandeis Women, whose main project is support of the library at Brandeis

George MacVeigh, husband of Ellen Grover '48, with son John

University and she is a former board member of the Sisterhood of Temple Emanuel, Senior Hadassah and the Jewish Community Center Women's Group. Mrs. Shack is also a volunteer worker at the Cerebral Palsy clinic. The Shacks have three children, William, a third-grade pupil at Searles School, Methuen, Betsy Lynn, who is in the first grade, and Karen Jane."

With her check for the Alumnae Fund, Barbara **Jewell** Allen sent a new address and this bit of news: "We are not a superstitious family and on Friday, May 13th we came from California via plane. We are now located in Amston, Connecticut (R.F.D. #1) and thoroughly enjoying the country — a marked contrast from the desert where we lived for three years. The children are fine and adjusting so happily to New England."

We are glad to report that Doris **Trefny** Kennedy is making good progress after many months of hospitalization. She adds: "You know that old slogan — Don't Give Up the Ship — well, I am fighting. Would so love to visit Lasell and see the many changes, and could be 1961 will be the year for me to do just that!"

Many exclamation marks followed one sentence from Anne **Chapman** Berl: "College was never like this — complete chaos — building a new home near Wilmington — the eldest of our three is now off to kindergarten."

Shirley **Tighe** Barrett is now in Ithaca, New York — 5 Renwick Drive — and husband "Bob is the radiologist for the Cornell Veterinary College, doing both teaching and clinical work. The children are looking forward to a winter with *lots* of snow."

Jane **Anderson** Calhoun is so right! "I am sure by now you are all having a time keeping up with our many addresses. George completed helicopter training in Texas and we are now at Fort Bragg — 75-A Sicily Drive."

Jeanne **Meyer** Bird writes: "After a summer in New England *politicking,* we have returned to Virginia, where we hope to do more of the same. Enjoyed being a member of a seminar for foreign students, who came on Ford Foundation Scholarships to Washington, and am looking forward to another session in mid-winter."

Shirley **Thorne** Brady is the "busy chairman of the Ways and Means Committee of the Junior Woman's Club of West Essex (N.J.). Met Jean **Nelson** Roberson while we were both teaching vacation Bible School this summer. Walter and I enjoyed our annual vacation on Cape Cod."

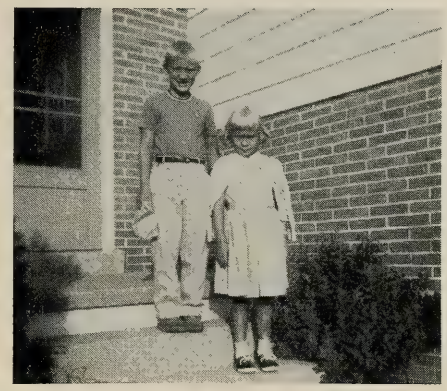

Alan and Patricia Martin
(Lois McLucas '48)

1949

MRS. WALTER J. CONNOLLY, JR.
(Paulie Quilty), *Secretary*
24 Wardwell Road, West Hartford, Conn.

MRS. JOHN R. SHREWSBURY
(Joan DeGelleke), *Secretary*
Upper State Street, Guilford, Conn.

MRS. DANA A. HAMEL
(Kay Poore), *Secretary*
2827 Dellview Drive, Fort Wayne, Ind.

From Secretary Joan **DeGelleke** Shewsbury:

Many close friends of Judy **Wilson** Kelton have telephoned or written since reading of her sudden passing last February that I feel I must share the details I know. Her husband, Dick, most thoughtfully wrote to say she had died of pneumonia. California friends were taking care of the three small children and Dick was hoping to make arrangements for the family to be together again. Judy's quiet, happy way reached so many of us in the short time we knew her, and we shall not soon forget her.

Sympathy is extended to Cynthia **Platz** Latham, whose mother passed away very suddenly during the summer.

Lil **Reinesch** Mallon and I are discussing ways of crossing Long Island — for that is all we have to do to visit each other. Lil's husband, Vin, has been appointed Town Attorney for the Township of Smithtown.

News is skimpy — so let me hear from Y-O-U.

And from Paulie **Quilty** Connolly:

Had a long chat with Betsy **Barstow** Allen x-'49 (52 Harding Street, New

Joan DeGelleke Shrewsbury '49 with David and Sarah

Britain, Conn.), who tells me that Deborah, Jeff and Jay were delighted with the arrival of brother Jody on July 23, 1960.

We were recent dinner guests of Eunice **Buell** Earle x-'49. She and David are now living at 5 Grimmsbrook Road, Simsbury, Conn.

Enjoy frequent letters from Nat **Hall** Campbell and expect to see her, Roger, Ginny Lee and Bonnie at Christmas. Also received great news from Nan **Hayden** Drooff — the arrival of Peter on August 2, 1960. Nance, Gerd and young Peter spent Thanksgiving in Dayton, Ohio with Toni (**Hayden** Durkee '54) and are looking forward to a European trip in the early summer.

Talked with Straw **Lawson** Donahue on the telephone and caught up with the behind-the-Democratic-scene action. Dick was Assistant Director of Organization for the National Committee, and he and Straw spent the exciting election night at the Kennedy home in Hyannisport. And they will be in Washington, of course, for the Inauguration festivities.

Additional news from Kay **Poore** Hamel: Anne **Preston** Brush would love to hear from any '49-ers in the Albany area. Husband Charles is with Smith, Barney and Company, investment brokers there. They have two children — Peter, 5, and Kim Elizabeth, 4.

Cynthia (**Woodward**), Jack and the Witherell children are enjoying Heidelberg, where Jack is now stationed. The address: c/o Capt. J. R. Witherell, Intel. Div., Hq. USAREUR, APO 403, N. Y., N.Y.

As I entered the room at bridge club not long ago, someone shrieked — Why, Kay Poore! None other than Lois **Salomon** Burns, who has recently moved to Fort Wayne. She, husband Robert and daughter Sidney, now three years old, are enjoying their new home at 4409 Winston Drive.

Our *BIG* news is the arrival of David Arthur Hamel. David was born July 26, 1960 and adopted by Dana and me on August 4th — straight from the hospital. He is a wonderful baby and has not slowed down our travels to any extent. In September we spent several days in northern Michigan with Jan **Bartlett** Erratt '50, Dick, and their 18-month-old son, Bruce. The boys enjoyed fishing; we girls baby-sat. Later in the month we drove East to visit our families — and, of course, to show off David. Had a delightful evening with Carol **Dunn** Burns and Mark, and were so sorry Jean **Sargent** Lee and Bob were not ablt to join us. Back home in Indiana, we were so happy to have Evie **Frye** White and sons, Douglas and Sammy, as house guests.

Louise **Keene** Mills; Jean **Sargent** Lee and I were very saddened to learn of the tragic death of our beloved "ex-boss" at Children's Hospital, Dr. David S. Grice. He was among the victims of the Eastern Air Lines crash at Logan Airport in October.

Nancy **Macdonough** Jennings writes: "Larry joined the staff of Bohn Aluminum Corp. and we are now living in Danville, Illinois. Have just moved to a new four-bedroom ranch house at 1608 Grant Street. Diane is now a third grader; twins Debbie and David are in the first grade, and Donna, now nearly five, keeps me company during the day."

Marge **Boynton** Anderson "enjoys reading of friends via the LEAVES. We are very fond of Morristown (N.J.), where we have lived for the past seven years. Teddy, 7, is in second grade; Audrey, 4, attends nursery school; and Neil, 2, keeps very busy about the house."

Patricia **Trammell** Swanson is "looking forward to seeing a former Lasell friend in Abilene." Identify, please. . . ?

Ann **Ashley** Sanderson reports a change of address: 181 Plummer Court, Neenah, Wisconsin; and Nancy **Sondles** Janiszewski has moved to 18 Reservoir Road, Newington, Conn.

1950

MRS. PETER W. STANLEY
(Jean Davies), *Secretary*
7 Sherwood Road, Natick, Mass.

MRS. LLOYD STOCKDALE
(Sabra Turner), *Secretary*
118 Haverhill Drive, DeWitt 14, N. Y.

MRS. RICHARD K. DEY
(Jacquelyn Temperley), *Secretary*
400 Worcester Street, Wellesley, Mass.

Following in the wake of two able secretaries as Sally and Lil is quite a challenge, but we'll do our best to make the change

in administration as smooth as possible. However, I hope Sabra and Jackie have received a little more correspondence than I have as I've received exactly nothing!

Lil sent me all the reunion questionnaires so I'll try to pass along some news about some of the girls who weren't able to make it back to reunion.

Jane **Abels** Eshbaugh is coaching and managing a girls' Little League baseball team.

Anita **Angelus** Koulopoulos keeps busy in Waltham with sons, John and James.

Barbara **Baldwin** Smith is a Brownie leader in Longmeadow, Mass.

Joyce **Barnett** Smith is secretary of a Jr. D.A.R. Committee as well as mother of three.

Nancy **Bean** Lord and husband, Jack, own and operate the Hatchet Mountain Camps in the summer near Camden, Maine. Pete and I have been there and the housekeeping cottages are in a beautiful location.

Janet **Bell** Luening keeps house for husband, one son, one daughter and one dog in Pittsford, New York.

JoAnne **Brooks** Shaffer lives about as far from Lasell as you can get and still be in the United States — West Covina, California. Another Californian is Debbie **Brush** Morse x-'50.

Cynthia **Butler** Barnes is living in Petersham, Massachusetts.

"Distance and the dollar" kept Marcia **Collingwood** Martin from the reunion. Can't blame her as she lives in Albuquerque, New Mexico. She sees Elaine **Orth** Rodey occasionally.

Nancy **Copeland** is an administrative secretary in the Director's Office at Harvard University Library.

Roberta **Cummings** Banks is part-time secretary to two doctors in Cheshire, Connecticut.

Sylvia **Cutler** Neistadt x-'50 finds time to do free-lance photographic coloring as well as caring for her daughter.

Lois **Dickerman** is an Administrative Assistant at the Protein Foundation, Cambridge, Massachusetts.

Mary Lou **Dunham** Weyand spends her spare time refinishing old furniture, going to auctions and antique shows.

Janet **Gadd** Doehler's x-'50 husband is a major in the U.S.M.C. and they and their three children can now be found in Arlington, Virginia.

Mary **Gamble** Holker is Art Chairman for the Junior League of Minneapolis, Minnesota.

JoAnne **Gilliland** MacNeill x-'50 couldn't make the reunion but she had a good excuse — she was in Switzerland!

Nancy **Gould** Ellsworth x'50 plays golf in the summer and skis in the winter.

Carol **Hanna** Neubauer loves Denver, Colorado, "even though it snows in April"!

Ann **Holaday** Vincent says her main occupation is baby-sitting for her four youngsters.

Betty Jean **Jones** Bolton is active in the Junior Section of the Wilmington Century Club. She sees Joan **Harrington** Price, also a Wilmington resident.

Diane **Krause** Sherman should win a prize as the most frequently moving alumna — 3 houses in 3 States in 8 months. Address is now 30940 Runnymede, Farmington, Michigan.

Lois **Lincoln** Dugdale sounds very busy with three children, modelling for husband's photographic work, on board of directors for Church nursery school and navigating for husband on sports car rallies.

Natalie **Malin** Foley enjoys life as a Navy wife in Charleston, S. C. Her husband is skipper of a minesweeper.

Joan **McKinney** Aldrich keeps busy with Poughkeepsie, N.Y., Junior League, Poughkeepsie Tennis Club and Dutchess Golf Club.

Claire **Moriarty** Roberts sings with a Sweet Adeline Chorus called "Automobelles."

Anne **Pomeroy** Bailey does hospital volunteer work in Parkersburg, W. Va.

Winifred **Schulman** is dietitian at Greenwich Hospital, Greenwich, Conn.

JoAnne **Secor** Rier is a den mother (she has three sons so she can't avoid it) and is a "pink lady" at Framingham Union Hospital.

Sally **Smith** Brothers says, "No one, absolutely no one, from Lasell lives in New Orleans or near." If anyone gets down that way, *please* contact her.

"Sally **Sutton**" Caulfield is very active in Girl Scouting. She is public relations chairman of the Naumkeag area Girl Scouts. She met Pat **McCarty** Romann last year in Florida.

Charmaine **Talbot** Swartz is active in hospital work in Batavia, New York.

. . . J. D. S.

Other News:

Shirley **Richman** Miller writes: "We are typical suburbanites here in Pinefield (16 Bradford Road, Framingham, Mass.) My ceramic equipment has been set aside to make more room for the growing jungle of house plants since I have become an active member of The Pinefield Garden Club. All that is missing is the backyard swimming pool — and perhaps, someday?"

Joan **Robilotto** Gibson also finds "suburban living really delightful. The girls

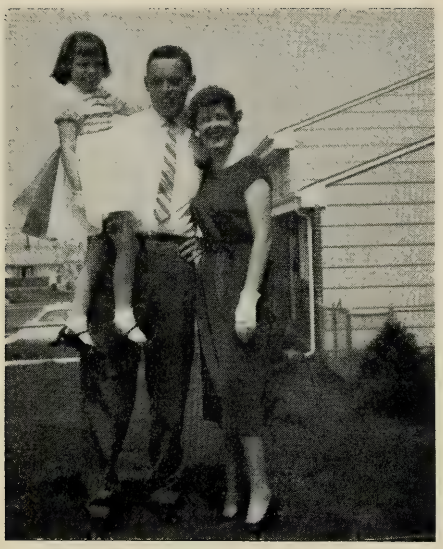

The Edward F. Dyers (Nancy Houde '50)

love the freedom and the additional room we now have. Margie, four, is outdoors all day, and by summer Susie, whose second birthday is soon due, will be on her own too."

Joyce **Collins** Dunkin's "daughter Wendy will be three years old on March 31st, and is enthralled with young brother Bradford. We are all enjoying our lovely hillside ranch home in West Chester, Penna. — R. D. #3, Dutton Mill Road.

From Audrey **Callahan** Cohill: "Our new son, Clinton, is the best behaved baby ever. I am sure the nurses read Dr. Spock to the premature babies during their long stay in the hospital. Jimmy, 7, and Cathy, 5, are delighted with him."

Carolyn **Snook** Rauscher admits: "It is wonderful to have Jean **Davies** Stanley nearby in Natick. Louise **Dawe** Turner '53 is a member of our church, and I was happy to find a classmate, Jean **Applegate** Rockwood, living quite near me. Think we should start a West-of-Boston Club."

Marilyn **Munson** Farrar "caught up on all the news when Art and I visited Laura **Eckert** Gatto and Barbara **Grills** Littlehale and husbands at the Littlehale's Beverly (Mass.) home." And in New York another 1950 dinner party included (with husbands) Joan **Hahn** Fern, Clara **Silsby** Lamberti, Joan **Koch** Ryan and Jean **Hackett** Desmond.

Nancy **Houde** Dyer sends this news: "After living in seven states within five years, we have now settled in Maryland and have bought a new home at 319 Cheddington Road, Lithicum Heights. Enclosing a picture of Ted and me with our seven-year-old foster daughter — future adoption is our greatest hope."

Jane Ann **Perry**, a member of the staff of the Glenridge Hospital, Schenectady, N. Y., is "so sorry to have missed Reunion — but I'll make the 15th!"

To Miss Evelyn **Potts**, Dorie **Oneal** Becker writes: "In January 1960 Ed received a wonderful promotion with M & M — he is now market research manager. The new work requires some traveling — at least two trips a year and to South and Central American countries. And next year his inspection of cocoa plantations may include Ghana in Africa.

"We are enjoying our new home very much. Ed finished the recreation room and my contribution to the project was installing the ceiling tile. Have also become interested in making and finishing furniture. During the warm weather we are busy landscaping and gardening. Was sorry to have missed Reunion — better luck next time. Very best good wishes to all for a happy 1961."

Pat **Brownell** Biernacki, a member of the Summer Theatre group of Richmond, Virginia, received most favorable reviews for her portrayal of Madame Collins in the production of "Payment Deferred."

New Addresses: Joan **Antun** Rednor: R. F. D. 153, Windham, N. Y.

Mary **Dale** Moser: 72 Thorny Apple Lane, Levittown, Penna.

Clare **Gammons** McMullan: Box 818, St. Stephen's School, Austin, Tex.

Carol **Husted** Schneider: Rt. #1, Cutlass Rd., Butler, N. J.

Joanne **McDonald**: 25 Evergreen Road, Natick, Mass.

Sally **Starck** Haven: 29 Martin Rd., Wellesley, Mass.

Lois Jean **Weltner** Gills x-'50: 29 Boulanger Ave., West Hartford, Conn.

Doris Oneal Becker '50

1951

MRS. ROBERT B. BORDEN
(Barbara Adams), *Secretary*
12 Myrna Rd., Lexington, Mass.

MRS. WALTER PERDUE
(Barbara Voorman), *Assistant*
303 Mountain Ave., Ridgewood, N. J.

MARY ELLEN WAIT, *Assistant*
7 Warren Terrace, Newton Centre, Mass.

Joan **Williams** Arnold writes: "Andy is now fourteen months old and my husband is getting all involved in politics — running for County Commissioner. The main thing on my mind and that is attending our reunion this June!

Janet **Woodward** Powers: "Moved to Hawaii in October and we love it. We now have five children, Sean, 7, Kathie, 5½, Matt, 4½, Mark, 2½, and Duke 8 months. Would like to know of other Lasell girls in Hawaii."

Janet **Underwood** Wall x-'51: "Spent a wonderful weekend with Joanne **Vojir** Massey and Dwight in Ridgewood, New Jersey. Looking forward to June 1961."

Susan **Baker** Chase: "Moving to a fascinating 150-year-old restored farm house — barn, acres of land and all the fixings. My husband now operates an insurance agency in Nashua. Our three active children: Robbie, 5, Laurie, 3½, Bradford, 2."

Lois **Hutchinson**: "Working at the Needham National Bank and like it very much. Carol **Hess** Recco lives in Needham also."

Christmas Day in Hawaii
Children of Janet Woodward Powers '51

Eddy and Beth Hyne
(Elizabeth Baumbach '51)

Peggyanne **Riker** Miller: "Bob and I are enjoying our new home. We had a lovely summer entertaining and travelling. Bobby is a real boy — has scrapes and bruises from his blond head to his feet."

Cynthia **Porter** Horton: "We are now in Farmington, Conn. — 3 Waterville Road — where Rog is golf pro at The Country Club."

Marjorie **Kleindienst** Guidera: "Bob is assistant sales manager for General Electric's South East district. Now have three boys, two girls and a German shepherd. In 'spare time' I do pastel portraits!"

1952

MRS. EDWARD BERGHAUS
(Suzanne Baney), *Secretary*
13 University Avenue, Chatham, N. J.

Patrica **Giles** writes: "Nancy **Molumphy** x-'52 and I are happily settled in Berkeley, California. Nancy is dietitian in one of the residence halls of the University of California. I am working at Eden Hospital in Castro Valley, California, as a therapeutic dietitian, and taking extension work at the University of California."

Pam and Doug Koch
(Judy Horton '52)

Betsy **Brown** Cramer tells us that Barbara **Sudimack** is presently employed as secretary to the president of Lanolin Plus, Inc.

Virginia **Snedaker** Marschall and family returned to New Jersey in early summer. Ports of call on their trip from Thailand and Indonesia included: Australia, New Zealand, Peru, Panama, Miami and Bermuda.

Rena **Silverman** and sister enjoyed a seventeen-day Caribbean cruise in the early winter. Betsy **Lewis** has recently returned from a trip to the Far East including Japan, Hong Kong and Hawaii.

Mary Anne **Amon** Richter x-'52, husband and year-old daughter, Laura, enjoyed their August vacation in Ocean City, Maryland.

Missy **Paulmier** Sutphin's new home at 20 Edgeview Road, Livingston, N. J. is close by Sue **Baney** Berghaus. The girls and their children often get together. In September, Joyce **Kitfield** Anderson and family were Missy's house guests.

Lois **Hickey** Treacy reports a "gay weekend with Marilyn **Hetzke** Moore and husband, Jack. We gals caught up on all the news."

New Addresses: Eleanor **DePalma** McCarthy: 3 La Salette Drive, Burlington, Mass.

Jeannette **Maynard** Macomber: 5 Gull Path, Bayberry, Liverpool, N. Y.

Marilyn **McGuire** Levine: 145 Cheney Lane, Newington 11, Conn.

Elinor **Peterson** Reiffarth, Jr.: 7 Honeysuckle Lane, Birmingham, Ala.

Joan **Prescott**: 21 Keeney Avenue, West Hartford, Conn.

1953

MRS. HARRY GARDNER
(Althea Janke), *Secretary*
30 Main Street, Emerson, N. J.

MRS. ROLAND A. NESSLINGER
(Sylvia Pfeiffer), *Assistant*
3 Mason Court, Delaware, Ohio

Helen **Pearlstein** Golden writes: "Anita **Orleck** Webber '60 lives nearby and we have a wonderful time comparing notes on the marvelous times we had at Lasell."

Olga **Suro** is secretary to the vice president and sales manager of the Caribe Nitrogen Corporation in Santurce, Puerto Rico. Her new address: 903 Fernandez Juncos, Apartment A-6, Santurce, Puerto Rico.

From Greta **Nilsson** Masson: "We've been on the move lately. In April I flew home from Texas with the children for a short visit. Then joined my husband, Dick, in Alabama where he was attending Squadron Officer School. Dick is now instructing in the Political Science Department at the Air Force Academy in Denver, Colo., and is working on his Ph.D. at Denver University. Our house is on the A.F.A. grounds and on the slopes of the Rockies. I've been going horseback riding regularly and we're anxiously awaiting the skiing season. With all the interesting places to go and things to do in this beautiful part of the country, we're looking forward to a wonderful four-year tour."

Ricky and Lisa Masson
(Greta Nilsson '53)

Miss Evelyn **Potts** had a request for "that wonderful fruit cake recipe that we mass produced" from Doris **Hedblom**. Doris is Administrative Dietitian at the Children's Hospital in Cincinnati, Ohio.

An August luncheon in New York City was enjoyed by Nancy **Davis**, Joan **Waldele** Schenk, Carolyn **Goodell** Hawkins, Donna **Mumford** Boehlert, Barbara **Morris** Louria and Joan **Eckert** Lowenstein.

Cynthia **DeGelleke** Cole writes: "My husband has joined the Lexington (Ky.) Clinic. We love the climate and our new home."

Mary Louise **Burke** Alexander: "For the first time since graduation, my family and I were on the Lasell campus this past June. Had dinner at Ken's Steak House with my former roommate Nancy **Chase** Ferguson and husband."

Leonora **Coronella** Krueger: "After residing in Japan, Oregon and California the last three years, I plan to spend the next eight months in the Boston area. I'll be living with my folks while my husband is overseas. Hope some of my friends will get in touch with me."

Mary **Wiedenmayer** is now with B. Altman & Company in Short Hills, N. J.

Virginia **Wilder** Ambard continues to "love life in Hawaii." Husband, Gene, in addition to his teaching duties, is working for his Master's degree in English.

Mary Evelyn **Criscuolo** Barlow sends this word: "We are all enjoying life here in Bayamon, P. R. The climate is similar to late fall or early spring in the States and I often think of the days when Olga **(Suro)** and I were at Lasell."

New Addresses: Joan **Antupit** Stillman: 39 Arnold Way, West Hartford, Conn.

Constance **Cullman** Broderick: 118 Sutton Drive, Berkeley Heights, N. J.

Mary Ann **Donahue**: 449 E. 58th Street, New York 22, N. Y.

Dorothy **Jepsky**: 76 Quint Avenue, Allston, Mass.

Diane **Keller** Cohen x-'53: 28 Isabell Circle, Randolph, Mass.

Cynthia **Lincoln** McElhinney: 6501 W. Medlock Drive, Glendale, Arizona.

Carol **Moriarty** Phleger: Parkway Apartments, 44-C, Haddonfield, N. J.

Jean **Smith** DiLeoné: 28 Catoona Lane, Stamford, Conn.

Ruth **Stockbridge** Tolar: 33-A South Street, Medfield, Mass.

Joy **Ufford** Penderville: Sunset Drive, McDonald, Penna.

Claire LaLiberte Adler '53 with Nancy and Lynn

1954

MRS. PHILLIPS R. BROOKS, JR.
(Martha Ellis), *Secretary*
169 Lexington St., Watertown, Mass.

MRS. ALAN W. COLES
(Ann Lethbridge), *Assistant*
82-A Woodland Rd., Short Hills, N. J.

MRS. WILLIAM H. MOEBIUS
(Ann Chidsey), *Assistant*
3370 Paris Street, Beaumont, Texas

Ann **Olsen** Schlubach writes: "Herb has been transferred to Pittsburgh as sales representative for Albany Products, Inc. Billy is nearly four, and Linda Ann celebrated her first birthday on October 10th." Ann's new address: 120 Vermont Avenue, Pittsburgh 34, Penna.

And from California, Joy **Lanner** Bird writes: "At present I am keeping the home fires burning while Tom is studying in Holland. I am looking forward to spending the holidays in New England — with snow, I hope."

Mitzi **Somerville** Beringer "enjoyed a visit with Polly **Weeks** Cook and her darling daughters when they were in Washington. Frequently meet Sybil **Moore** Pinkham for she lives in nearby Kensington, Md."

Betty **Born** Deacon and husband Bob enjoyed a late fall trip to Florida, and while there spent an evening with Nancy **Hedtler** Ford and husband.

Eleanor **Sclare** Mazur has moved to Hamden, Connecticut (15 Highview Terrace), where her husband is now proprietor of a camera shop.

Jean **MacDonald** Dulude writes: "Husband Dick was transferred to the Corning branch of the Corning Glass Works. We do miss our Philadelphia friends but are thoroughly enjoying this new spot. We now

have two sons — Jeffrey and Jonathan. Would love to hear from Lasell friends." Jean's new address: R. D. #1, Sing Sing Road, Horseheads, N. Y.

Carol **Meyer** LaViale "enjoys the meetings of the new Westchester-Lower Connecticut Club."

Penny **Thompson** is now a member of the staff of Trinity Institute in Albany. In November she enjoyed a fine reunion in Springfield with Elaine **Budarz** Wiatrowski and Elaine's three lovely daughters.

Jane **Urtel** McQuade reports: "My husband is now a Captain with the Air Force and we are enjoying life at Westover. Was matron of honor for Judith **Stone** Grabar, and Corinne **Coyle** was one of the bridesmaids. Judy is Society Editor for the New Haven *Journal Courier* and her husband is on the staff of the *Register*. Their address in New Haven is 370 Whitney Avenue."

Catherine **English** Poehler and elder daughter, Ann, 4, enjoyed a pre-Christmas visit with her family in Concord, Mass. They returned to Munich, where her husband is an instructor at the Technische Hochschule and is also studying for his doctorate degree. For the past three years Cathy has been executive secretary to the director of news and information for Radio Free Europe at its European headquarters in Munich.

New Addresses: Ann **Bowerman** Logan: 43 Bay State Road, Pittsfield, Mass.

Louise **Gracey** Hawley: 264 Lowell Street, Lexington, Mass.

Nancy **Swanson** Horsfield: 250 Oak Street, Wapping, Conn.

Mary Elizabeth **Sweeney** Zelko: 4089 Meadowbrook Lane, Minneapolis, Minn.

Barbara **Wilson** Beck: 71 Green Street, Bath, Me.

1955

MRS. EDWARD R. SNYDER
(Carolyn Chapin), *Secretary*
123 Vadnais Circle, West Springfield, Mass.

MRS. THOMAS E. BASTIS
(Ruth Birch), *Assistant*
2464 Alida St., Oakland, Calif.

MRS. ALAN NELSON
(Susan Twitchell), *Assistant*
Unit 84, 70 Central Avenue
New Haven, Conn.

Mia **Ysselstyn** Broug is now living in the Netherlands, where her husband was transferred to the office of Shell Oil Company. After leaving Curacao, they enjoyed a vacation in Austria and in southern Spain. Mia's address: Dr. Augustynlaan 69, Ryswyk (Z.H.), The Netherlands.

Linda **Nolin** Ahern is now dietetics director at the Cambridge City Hospital. She was formerly assistant to Dietitian Frances **Austin** Ferris '36 at the Symes Arlington Hospital.

Mary Lee **Klipper** Singer writes: "We are so delighted with Debbie, who arrived on July 22. David was three in January. Bobby now teaches mathematics at the Nyack Junior High School. We also have *two* St. Bernards."

Carol **Egan** x-'55 became Mrs. Theodore R. Perry on September 25, 1954, and is now living in Shelton, Conn. — Box 87, Pine Rock, Rural Station.

From Mary Jane **Tidman** Bridges: "Reunion was just the greatest! How wonderful it was to see all the gals again. Jane **Clark** wrote that she was en route to Lisbon that day for a summer in Europe. Said she was very disappointed to miss the party — and we missed her too!"

Valerie **Montanez** Hooven and husband enjoyed their vacation time in the Bahamas, and Val added: "A wonderful and beautiful spot to get away from it all."

Marion **Nutter** Bredehoft "returned in September from Michigan for Bruce is now attending Harvard Business School. Have an apartment at 47 Charlesbank Road, Newton, and recently entertained Jackie **Cain** Shiels, husband Jack and their two adorable daughters. Also see Sue **Clark**, and do hope any classmates visiting in Boston will call."

Alice **Libby** Legare '25 enjoyed the summer in California with daughter, Nancy **Legare** deWolf, and while on a visit to San Francisco, they spent a day with Ruth **Birch** Bastis and family.

Joanne **Larsen** is "getting more involved in school activities. Have been asked to serve on the Home Economics curriculum committee of the Maine State Department of Education, and am co-chairman of the Southern Maine Teachers' Association."

Audrey **Silver** Rogers is now living in Barrington, R. I., where her husband is a designer with the Gorham Silver Company. Aud attended a mid-winter meeting of the Rhode Island Club with Eleanor **Lasky** Lapides, her near neighbor. The Rogers' address: 12 Zephyr Lane; Ellie's: 122 Governor Bradford Drive.

Elizabeth **Reynolds** will graduate in June from the nursing school of Queens College, and Betty adds: "The New York State R.N. exams follow." Sandy **Brideau** Buckley is now on the staff of St. Louis Hospital in Berlin, N. H.

Gail **Gluck** Davis recently visited Barbara **Karasik** Davidson and "her adorable daughter, Lori." Claire **Quinlan** Jackman is the mother of three sons — Winthrop, Alan and

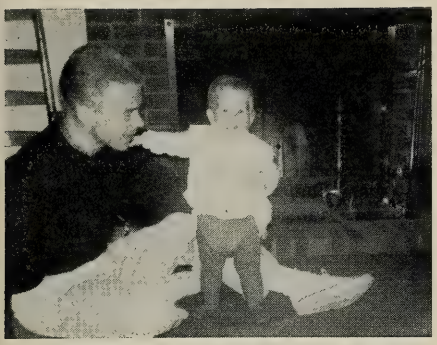

Mary Jane Tidman Bridges '55 introduces husband Bob and daughter Lee

Peter. Thelma Appel Kaplan's son, Robert, was three years old in November, and daughter, Amy, celebrated her second birthday in December.

Joan **Geddes** Grant is again in the Boston area. Husband Paul attends the Harvard Graduate School of Arts and Sciences.

Lorie **Ginsburg** Magid and two-year-old Keith are enjoying life in Oklahoma. Her Army captain-husband is an oral surgeon stationed at Fort Sill.

Judy **Lanese** Karazulas sends a new address: 2595 Park Avenue, Bridgeport, Conn. She and Gus have purchased a new home, large enough to accommodate his dental offices.

Patricia **Reynolds** Fisher enclosed a gay colored photo of three-year-old Buzz, and added to her note: "We are still stationed at Myrtle Beach AFB, S. C. an love every minute of it. Buzz is very pleased with his sister, Eloise, born in May. Look forward to reading the LEAVES, as well as our subscription to the Boston daily newspaper, and — of course, news of my friends via the LEAVES."

New Addresses: Mary Alice **Everett**: 134 White Horse Avenue, Trenton, N. J.

Barbara Jean **Hilliard** Tracey: 27 Talbot Street, West Newton, Mass.

Sandra **Lally** Hovey: 22321 Avenue San Luis, Woodland Hills, Calif.

Joan **Murano** Swanson: 842 Edgewood Avenue, New Haven, Conn.

Beverley **O'Brian** Perry: 2325 Jolly Drive, Burbank, Calif.

Shirley **Palmaccio** Stolfors: 3525 Whitney Arms Apt., Sacramento, Calif.

Jean **Ryder** Tyler: 2309 John Street, Pasadena, Tex.

Marilyn **Valter** Maclay: 27 Highview Avenue, Bernardsville, N. J.

1956

MRS. JOHN A. JORDAN, JR.
(Betsy Belsterling), *Secretary*
1546 D-1 Catasauqua Rd., Bethlehem, Penna.

MRS. RUDOLPH A. KRAFT, JR.
(Peggy Schwingel), *Assistant*
4 Princeton Pl., Princeton Junction, N. J.

MRS. MARTIN B. HAMILTON
(Gail Swett), *Assistant*
1569-A Beacon St., Brookline, Mass.

Betsy was surprised to find another Lasell classmate in the Bethlehem area. She visited via telephone Pat **Hayes** Schoeller, whose husband is employed at Western Electric. The Schoellers now have a son and a daughter.

Audrey **Spawn** Stockman and husband Jerry have returned to New Jersey where Jerry is legal secretary to Judge Thomas Madden of the Camden Federal District Court. Their new address: Wayne Garden Apartments, Collingswood.

Sue **North** has recently returned to Boston after a marvelous two-month jaunt about Europe. Switzerland, Italy and France proved breathtaking, fantastic and delightful. Sue and a friend drove about Scotland and England and their jet flight brought them back to Idlewild on Christmas Eve.

Another '56-er whose vacation included a European tour was Patti **Lockwood**. Patti arrived in Amsterdam at the peak of the tulip season, and spent the remainder of May and a part of June touring Holland, Belgium, France and the British Isles.

Judith **Metcalf** Daniels will graduate from Keene Teachers College in June. Judy served as therapeutic dietitian at the Bellows Falls Hospital until the fall of 1959 when she decided to return to college. She adds to her letter to Miss **Potts**: "Was so delighted to be accepted as a junior in good standing — received full credit for my complete course of study at Lasell."

Kathy **Taft** and Ellen **Benner** share a New York City apartment at 310 East 70th Street. Ellen is employed in the Interior Decorating Department of the *Ladies' Home Journal,* and they both look forward to June and Reunion.

The 1956 "McClelland Gang" met under the famed Biltmore clock on November 5th. The get-together included Joan **Swanson** Rice, Sue **Kellner**, Phyllis **Steckler** Thomas, Audrey **Spawn** Stockman, Gretchen **Hughes** Gilbert and Carol **Phalen** Swiggett.

Carol **LeCompte** Cuthbert and husband Lynn have purchased a new home in Pennsylvania — 476 Old Fort Road, King of Prussia. Lynn is with Western Electric in Philadelphia and young Kim and Jeff are fast making friends.

In June Sandy **Lavine** Kanosky and family returned to Swampscott, where her doctor-husband has opened an office for the practice of internal medicine and cardiology.

And Nancy **Ahlgren** Tewes is now in Indianapolis for Tony is now a sales representative with the American Cyanamid Company. Nancy's address there is Apt. 3, 5025 Banbury Road.

Barbara **Murdock** Woods is enjoying her new home in South Duxbury (Mass.) and often visits with Judy **Nielsen** Badot, who lives nearby in North Hanover. Beverly **Danks** Rieckers planned to move to a new home in Short Hills, N. J., and we hope to have her new address shortly.

Not too far away from Lasell's campus is Elaine **Card** LeFort — 15 Hazelhurst Avenue, West Newton. After their June wedding, she and Dave honeymooned in Bermuda, and he is now with R.C.A. in Natick.

Carolyn **Whitford** Knibbs attended Adrienne **Ensher** Kachadourian's October wedding, and Evelyn **Holmsen** Kertesz was a bridesmaid for Beverly **Yaghjian** Arabian.

Sally **Quicke** Reiss writes: "Our Betsy is a real doll. Phil is continuing research for his Ph.D. degree and we expect to be in Champaign (Ill.) for another year. Our new address: 611 West University Avenue."

Carolee **Scribner** Cain promises to call at Lasell "when the ice and snow goes," and Carolyn **Kelley,** who was on campus recently, found "Ordway House is simply beautiful, and the proposed Student Union is a wonderful idea!"

Janet **Parmenter** Ellinwood, Carol **Scherer** and Ann Louise **Dunkel** '58 are in the same department at CBS in New York City, and occasionally have lunch with Toni **Kennedy** and Gingie **Reeves** Waltner.

New Addresses: Nancy **Borromey:** 22 Rice Spring Lane, Wayland, Mass.

Helen **Decker** Hillman: 194 Branch Brook Drive, Belleville, N. J.

Priscilla **Driggs** Bevin: 513 Prospect Street, New Haven, Conn.

Janice **Engstrom** Barbuto: 144 Phillips Brooks Rd., Westwood, Mass.

Marilyn **Hekemian** Voskian: 2080 Pinecrest Dr., Altadena, Calif.

Nancy **Nash** Kershaw: 42 Tyler Terrace, Newton Centre, Mass.

Frances **Nettleton** Konsella: 1725 Hoyt St., Lakewood, Colo.

Joan **Raymond** Healey: 201 Benjamin St., Pawtucket, R. I.

Marilyn **Smyly** Upton: 76 Bradford Rd., Watertown, Mass.

1957

MRS. ROBERT C. CHASE
(Joan Stanford), *Secretary*
2802 South Columbus St., Arlington 6, Va.

PATRICIA KOULES, *Assistant*
201 Goden Street, Belmont, Mass.

BARBARA STURGES, *Assistant*
6 Stanley Oval, Westfield, N. J.

Suzanne **Jouret** Kowalski, secretary of the Westchester-Lower Connecticut, writes: "We are building our own home in Greenwich. It should be ready in May or June and we are looking forward to the summer."

Sandra **Kettle** Rocknak and Charlie have "just bought a one-hundred-year-old house — random floor boards, beam ceilings, much charm and much work ahead." Pat **Howe** Bassett and husband, Don, are settled in their 125-year-old home at 4 Merrill Road, South Natick, Mass.

Marcia **Lipsey** Freedman writes: "Would love to hear from and see any classmates vacationing or living in Florida. Our address: 3701 N. W. 169 Terrace, Miami, Florida.

Marcia **James** received her M.Ed. degree from Boston University in June 1960, is now on the faculty of the Peter Bulkeley School in Concord (Mass.), and continues to work for her doctorate in education. Nancy **Whitney** is enjoying her second year of kindergarten teaching in Wethersfield, Conn.

Carol **Juechter** Dixon, Sandy **Bristol,** Eileen **Conradi,** Carol **Braun** and Sally **Barnes** attended Joan **Deshefy** Patenaude's wedding in June. Carol's husband is now completing his senior year at Fordham Law School, and Joan's husband will receive a Master's Degree in business administration at the University of Pittsburgh in June. Joan's address: 1029 Mirror Street, Pittsburgh 17, Pa.

Edith **Berger** Kaplan is now living in Syracuse, N. Y. — 313 Monticello Drive North. Lucile **Martel** Huggins hopes to return to the Boston area in the spring.

Carol **Swartz** shares a Boston apartment with Mary Jane **Donahue,** and one of her co-workers at a local advertising agency is Paula **Ristau.**

Janet **Longaker** Smith and Dave drove through Lasell's campus on their return from a Canadian honeymoon trip. Janet's address: 309 Edwin Street, Chittenango, New York.

Jane **Stanford** Chase and husband Bob are now government employees and find the Nation's Capitol a very exciting place in which to live.

Martha **Whitcomb** recently returned from a European trip. She enjoyed Holland and Germany, and via rented car, drove on to Venice, Florence, Rome and the Italian Riviera. Their exciting itinerary was climaxed by a week in Paris.

In June, Dottie **Ziehler** Roettels sent this word to the Alumnae Office: "Was married November 1, 1958 to Lt. Donald Roettels, U.S.A. After a brief honeymoon Don left for France and I joined him a month later in Paris. We've been able to travel a great deal and enjoyed trips to Germany, Switzerland, Holland, Luxembourg, France, Italy, Austria, and have just returned from a marvelous vacation in England, Scotland and Wales. Early in July we leave for Spain, Majorca and hope to include a few days in Genoa. Don's tour of duty will soon be completed and we expect to return to Dayton before the New Year. It seems impossible we've been gone two years!"

New Addresses: Merle **Frylinck** Craig: 49 Elsinore St., Concord, Mass.

Barbara **Letson** Weaver: 314 Highland St., Worcester 2, Mass.

Anne **Mills** Curtis: 40 Cambridge St., Winchester, Mass.

Judy **Parker** Murray: 403 Hillhurst Ave., New Britain, Conn.

Joyce **Pendergast** Maney: 26 Heath Road, Apt. 11, Arlington, Mass.

Barbara **Reifenberger** Hudelson: 169-04 88th Ave., Jamaica 32, N. Y.

Rosalie **Sucher** Schneider: 555 Arch Street, New Britain, Conn.

Harriet **Wason** Carter: 21 Ruth Drive, Framingham, Mass.

1958

VIRGINIA M. AMBROSE, *Secretary*
82 Eastern Drive, Wethersfield, Conn.

MRS. JOHN A. FAIRCHILD
(Betty Anderson), *Secretary*
6 Arlington Rd., West Hartford, Conn.

Sandy **Fookes** Adler writes: "Roy is now studying at Submarine School in New London and hopes to be assigned to a nuclear vessel. We are living in Groton — our *seventh* home."

June **Valter** Owens is living in Oklahoma — (Box 567, Lindsay, Okla.) where her husband is working for Western Geophysical Company of America and they are hoping for a foreign assignment next year.

Brenda **Pioppi,** a secretary at the Rockland-Atlas National Bank of Boston, vacationed with Susanne **Fletcher** in California. Marion **Oliver** now shares a Boston apartment with Sue.

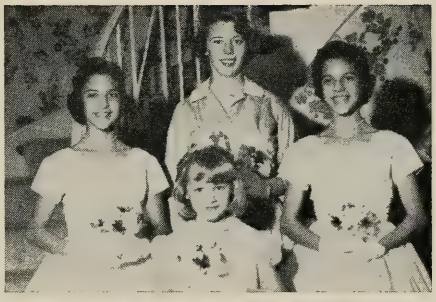

Ann Reeves Schmid '58
With sister-attendants — twins, Nancy and Alice, and Kathryn. Missing from picture is mother, Harriet Colwell Reeves '35

Class Agent Patricia **Woolley,** a member of the Class of 1960 at the University of Connecticut, is a home economist for the United Illuminating Company in New Haven, Conn.

Patricia **Watson,** now a Simmons College alumna, Class of 1960, is a secretary and research assistant at the Massachusetts Mental Health Center.

Sally **Requa** x-'58 is a member of Lord and Taylor's executive training program in New York City.

Eleanor **Harman** Hug enjoys her duties in an Atlanta (Ga.) hospital and Kathy **Barstow** is a surgical secretary in the Pathology Department at the Hartford (Conn.) Hospital.

At present, Barbara **Montag** is teaching kindergarten in the Belmont (Mass.) public school system and loves every minute of it. Jeanne **Mitchell** is the arts and crafts instructor in a Waltham private school.

In June 1960, Mary Ann **Fuller** received her B.A. Degree from Connecticut College for Women, and is now a child care counselor at the Judge Baker Guidance Center, Boston, Mass.

Sue **Greenhut** is a senior at New York University's School of Education.

Leila Kay **Steen** writes: "Am now working in the Darien (Conn.) Branch of the Fairfield County Trust Company. Hope to attend the University of Maryland next fall. Called at Lasell in the early fall with Joan **Reichert** Strother and we had fun seeing old friends and places."

Elaine **Shanken** Fischer has completed her work at Southern Connecticut State College, and is accredited to do public school teaching.

Sandi **Lerner** was married on November 1, 1959 to Louis S. Holzman and is now living at 2 Clifton Heights Lane, Marblehead, Mass.

Myrna **Leshefsky** Levine and Barbara **Gunther** Dallin are research workers at the U. S. Public Health Service Hospital in Brighton, Mass. A bacteriologist in the same lab is Marilyn **Tomancak** '56.

Marsha **Singer** Marshall reports summer visits with Joan **Bates,** Barbara **Stannard,** Gail **Seibert** and Barbara **Clark** Owen x-'58.

Marilyn **Lanoue** spent a fall week-end in Virginia with Joyce **Rutherford** Shuey, and enjoyed a recent supper party with Sandy **Fookes** Adler, Cynthia **Clary** Grace, Susan **Clary** Delahunt and Jean **Wynott** Delahunt.

From Mary Elizabeth **Murray** Cass: "Phil and I had a wonderful two-week honeymoon in Quebec at the Chateau Frontenac. Brenda **Holbrook** was one of the bridesmaids at my June wedding."

Audrey **Biggerstaff** sends "all good wishes to the Alumnae Fund. The much-needed Student Union is a fine idea." The same encouraging thoughts were sent by Barbara **Cummings,** secretary at a Rye (N. Y.) advertising agency.

Susan **Rapaport** Paul sends a new address — 42 Silver Road, Bangor, Maine, and adds — "Irving and I love our new Cape Cod home. Son Stephen is now a very active boy. Linda **Braslow** is planning a February wedding. Best wishes to all at Lasell."

Helen **Mowat,** secretary to the Comptroller at the New England Conservatory writes: "Betty **Wellington** and I had a delightful November vacation in Jamaica. The country is beautiful, the temperature was ideal, and our accommodations were perfect. We hope other classmates will be able to take the same trip."

New Addresses: Sharon **Abbett** Boyd: 28 Wicoma Way, Waltham, Mass.

Carol **Briggs** Ten Broeck: 51 Cross Street, Apt. 4C, Bronxville, N. Y.

Sandra **Chapman** O'Neil: 46 Sherwood Street, Danvers, Mass.

Ruth **DeLuca** Cornette: 277 Concord Street, Framingham, Mass.

Judith **George** Stephens: 2007 Noble Ave., Springfield, Ill.

Barbara **Gunther** Dallin: 100 Kilsyth Rd., Brighton, Mass.

Myrna **Leshefsky** Levine: 17 Shanley St., Brighton, Mass.

Donna **Levine** Shurberg: 4043 Baltimore Ave., Philadelphia 4, Pa.

Mary **McGrath** Lacroix: 67-35 Yellow Stone Blvd., Forest Hills, N. Y.

Ann **Reeves** Schmid: 2349 C Newton Street, Akron, Ohio.

Helene **Schwartz** Perry: P. O. Box #1673, Elgin AFB, Florida.

1959

CAROL GRIEVE, *Secretary*
340 Gray St., Arlington, Mass.

MELISSE JENKINS, *Secretary*
234 Riverview Ave., Drexel Hill, Penna.

JOAN VALENTINE, *Secretary*
47 Beverly Rd., Wethersfield, Conn.

Sandra **Barton** Fairchild and "Jim are enjoying Army life in Texas and getting to see a lot of our fine country. In January we will be assigned to Fort Benning, Ga., and then on to California for two years."

Brenda **McLafferty** Manchester has a new ranch house — R.F.D. #1, Mechanic Falls, Me.

Carol **Brett** Morse is working at John Hancock Life Insurance, and her husband attends Northeastern University.

Carol Ann **Civetti** Monaghan writes: "members of my wedding party included Marietta **DeSesa,** Nancy **Ferguson** and Carol **Slocum** Capper. We are living at 22 Upson Road, Wellesley, Mass."

Marjorie **Williams** successfully passed the National Examination of the Registry of Medical Technologists of the American Society of Clinical Pathologists in July.

Susan **Bravman** Uretsky and Arnold enjoyed a European honeymoon, and are now living at 48 Pierce Road, Watertown, Mass.

Katherine **Moore** is a secretary at The Gunnery School, Washington, Conn.

Judy **Quinn** is with the I.B.M. World Trade Corporation in New York City. She shares an apartment with Martha **Anderson,** a medical secretary.

Linda **Kitch** is busy with plans for an April wedding, and Joan **Sycle,** a senior at the University of Maryland, will be married in June, as will Ann **Douglass.** Ann's future sister-in-law is Carolyn **Wood** Brox.

Joanne **Curtis,** a medical secretary in Meriden (Conn.) is also secretary of the New Haven Club. Nancy **Gronquist,** corresponding secretary of the Rhode Island Club, is employed by the Aluminum Company of America in their Providence office.

Margaret **Thomas** is a member of the secretarial staff at the Boston Lying-In Hospital, and Hannah **Schmidt** is employed at the Somerset Hotel.

Lois **DeCuollo** attends Fairleigh Dickinson University, and Harriet **Stallings** Jarosh will graduate in June from Simmons College.

Lorraine **Hope** Andic is now in New Jersey, where her husband attends Princeton Graduate School.

Jeanne **McShain** White is now teaching first grade in Waterford, N. Y., and her husband is attending Albany Law School. Recent

week-end guests of the Whites were Nancy **(Ferguson)** and Dick Chapman. A regular visitor at Jeanne's apartment is Rosalind **Aulisi** who lives nearby in Gloversville.

Cindy **Boynton** Davis has joined husband Ted, a post-graduate student at the University of Texas.

New Addresses: Linda **Bailey** Bolton: 1298A Commonwealth Ave., Allston, Mass.

Barbara **Balkus** Sgroi: 34 Mechanic St., Newton 64, Mass.

Marilyn **Beaton:** 67 Jefferson Shores Road, Buzzards Bay, Mass.

Marjorie **Borromey** Kiely: 23 Walnut Place, Dedham 1, Mass.

Esta **Hurwitz** Sidman: 77 Cotton Street, Newton 58, Mass.

Marcia **Lewis** Davis: 22 Wigglesworth St., Boston, Mass.

Brenda **Moors** Sullivan: 10 Walnut St., Apt. 6, Portland, Me.

Madelaine **Petralias** Courtelis: 122 Park St., Brookline, Mass.

Judith **Sherman** Babbitt: 642 W. Onondaga St., Syracuse 4, N. Y.

Priscilla **Wakeling** Patton: 60 Vandewater St., Providence, R. I.

1960

SUSAN W. ELLIS, *Secretary*
55 Purchase St., Milford, Mass.

SALLIE T. FLOWERS, *Secretary*
240 Harvard Circle, Newtonville, Mass.

MARILYN A. SENIOR, *Secretary*
34 Robert St., Braintree, Mass.

The College gratefully acknowledges a scholarship in memory of Margaret S. **McCreery** from nine of her classmates. It is expected that this recent gift will be awarded to a senior day student at the beginning of second semester, February 1961.

In memory of 1960's popular vice-president, the L. C. C. A. created the Margaret S. McCreery Scholarship Fund; the interest from which will be available to future day students.

If you care to contribute to the Fund, please write to Dean June Babcock at Lasell, or to Jill **Estabrook,** 51 Lunda Street, Waltham, Mass.

Other News: Miss Constance **Blackstock** kindly shares letters from 1960 Clark residents, Martha **Yerkes** and Barbara **Bogert.**

Martha writes: "So far this year has been a successful one. I am an assistant teacher in a small private school for emotionally disturbed children. In our group there are six children and three teachers, which allows time for necessary individual attention. The two children in my charge I teach academic subjects, arithmetic, spelling, language, reading and then take them out to play or down to the workshop. I loved every moment of the seven weeks spent in Europe this summer. My favorite country was Italy. There were innumerable appealing cities, towns, and people. I was enthralled by the scenery of Switzerland, the cleanliness of Holland and the gaiety of Paris. Germany, of course, gave us the magnificent Passion Play, and we enjoyed the London theatres too. Please remember me to Miss McClelland and other Lasell friends."

From Barbara **Bogert:** "You can't imagine how much I miss Lasell — especially Clark House! I love my work as private secretary to one of the managers at Continental Can Company.

"Have kept in touch with a number of classmates and thought you would like to know what they are doing.

"Sue **Louis** and Jan **Caserio:** studying at Syracuse University.

"Baila **Issokson:** married June 18th to Stephen King. Her address: 231 Harvard Avenue, Allston, Mass. She is studying Medical Technology at Beth Israel Hospital.

"Carol **Failla:** is a medical technician at St. Vincent's Hospital, Worcester, and Judith **Davis** x-'60 is now Mrs. Richard G. Weiss, 1356 Elmwood Ave., Apt. #5, Rochester 20, N. Y.

"Lynn **Farnum:** She and Brian were married on September 10th and I attended their lovely wedding. Lynn is working for a Boston doctor, and lives in the apartment next to Baila's.

"Bette **Alderman:** She and Phyllis **Rosen** are attending Boston University.

"Barbara **Grieff:** Barb is working for the Connecticut State Mental Institution and says her job is fascinating.

"Nancy **Kiddoo:** She and Dick were married on September 10th. Jan **Caserio** was maid-of-honor. They are living in Natick (36 N. Main Street) while Dick completes his course at Babson.

"Judy **Edmondson:** Has a fine job in Newark, N. J.

"Pat **McCabe:** Is a secretary with a New York advertising agency. We manage a gab on the phone about once a week.

"Joy **Klee:** Spent the summer in Italy and reports a marvelous time.

"Mary Jane **Sauer:** is "most happy with life on the campus and classes at Miami University, Oxford, Ohio.

"Mary Jane **Hazrick:** is a member of the junior class at the University of New Hampshire.

"Charlotte **Brown:** is a student nurse at Memorial Hospital, Albany, N. Y., and is interested in attending meetings of the Capitol District Lasell Club."

WOODLAND PARK and HIGH SCHOOL

Katherine Anthony (HS '32-'33) writes: "My niece, Toni Susan **Wescott**, is a Freshman at Lasell, and we are all so happy. Peg (**Anthony** Wescott, HS '32-'34) is now living in Springfield, Ohio, with us."

Doris **Wilson** Lehners (HS '25-'27) "spent eight delightful weeks in Boston during the summer and saw many Lasell friends."

NURSING PROGRAM

Miss Constance **Milner**, Co-ordinator of the Nursing Program, brings us up to date with several graduates. Please let us hear from *you*.

Sonia **Altland** Griffith '57: Staff, St. Joseph's Hospital, Bausman, Penna.

Carol **Preater** Feldmann '57: Private duty, Peter Bent Brigham Hospital, Boston.

Sally **Barnes** '57: Assistant head nurse, Children's Medical Center, Boston.

Sandra **Brideau** Buckley '55: Staff, Berlin Hospital, Berlin, N. H.

Millicent **Carlson** O'Brien '58: Research assistant, Grace-New Haven Hospital, Conn.

Linda **Ferrucci** '58: Assistant instructor in Operating Room Nursing, Grace-New Haven Hospital.

Barbara **Johnson** Reid '58: Staff, Massachusetts General Hospital, Boston.

Judith **Kaufman** Brown '58: Attending Teacher's College, Columbia University, N. Y.

Dorothy **Pearson** Proctor '58: Staff, Nashua Memorial Hospital, Nashua, N. H.

Carolyn **Reid** '58: Staff, New England Medical Center, Boston.

Sondra **Allen** '59: Private duty, Philadelphia, Penna.

Catherine **Carver** Robie '59: Staff, Peter Bent Brigham Hospital, Boston.

Linda **Dazley** '59: Private duty, Boston.

Dorothy **Risteen** '59: Staff, Salem Hospital, Salem, Mass.

Mary Beth **Wisenburn** Sclafani '59: Staff, Capiague, N. Y.

Jane **Yeaton** '59: Staff, Peter Bent Brigham Hospital, Boston.

Linda **Barber** '59: Staff, Bridgeport Hospital, Bridgeport, Conn.

Meade **Simpson** '58: Private duty, N. J.

Margaret **Thomas** Graff '59: Staff, Boston Lying-in Hospital.

Sally **Brockway** '59: Attending New York University.

MEMO

To: *All Class and Club Secretaries*

The 1960-61 Fund Issue will be published in May. The August LEAVES will carry the usual class and club reports.

Please make every effort to have your class or club represented at:

The Thirteenth Annual Alumnae Council Meetings

Friday and Saturday, April 7 and 8

CALENDAR 1960-61

1960

September 15	Registration of New Students
September 17	Registration of Returning Students
September 19	Formal Opening
November 10	End of First Quarter
November 23 after classes to November 28 for classes	Thanksgiving
December 16 after classes to *1961* January 4 for classes	Christmas Vacation
February 6	Beginning of Second Semester
March 10-11	Father-Daughter Weekend
March 30	End of Third Quarter
March 30 after classes to April 11 for classes	Spring Vacation
April 14	Bowdoin Concert
May 19	Lasell Night at Pops
June 9	End of Second Semester
June 10	Alumnae Reunion; Class Night
June 11	Commencement
June 13	Beginning of Summer Nursing Program
September 4	End of Summer Nursing Program

LASELL JUNIOR COLLEGE
REPULSAE NESCIA
1851

MAY 1961

LASELL LEAVES

LASELL LEAVES

Vol. LXXXVI MAY, 1961 No. 3

THE 1960-61 ALUMNAE FUND ISSUE

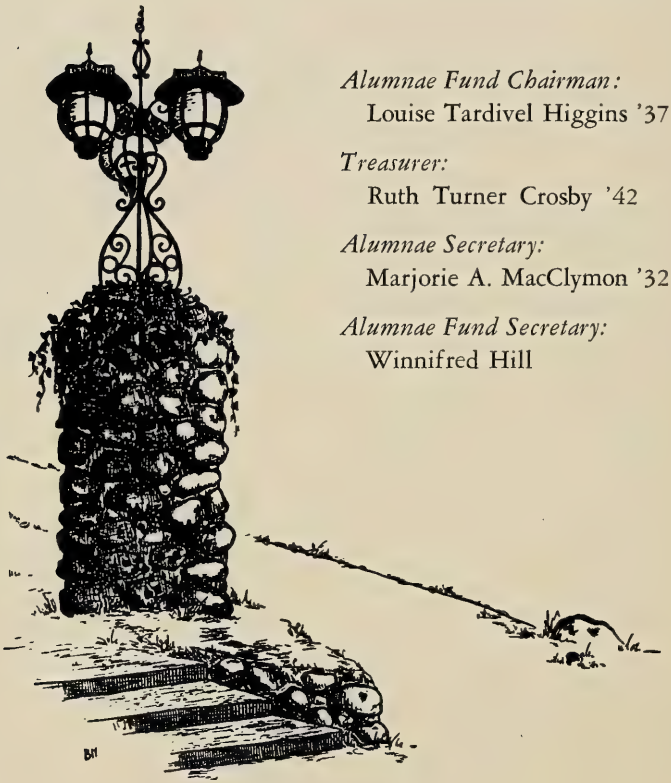

Alumnae Fund Chairman:
Louise Tardivel Higgins '37

Treasurer:
Ruth Turner Crosby '42

Alumnae Secretary:
Marjorie A. MacClymon '32

Alumnae Fund Secretary:
Winnifred Hill

Cover: Council delegates from the Class of 1960: l. to r.: Agent Linda Chiaramonte, Agent Audrey Bergesen, Secretary Marilyn Senior. Seated: Secretary Sallie Flowers.

Published Quarterly by the Lasell Alumnae, Inc., Lasell Junior College, Auburndale, Mass. Second-class postage paid at Boston, Mass. Acceptance for mailing at special rate of postage provided for in Section 1103, Act of October 3, 1917, authorized on October 28, 1918. Subscription $3.00 Per Year Included in the Annual Alumnae Fund Contribution. Single copies of this bulletin may be obtained for 75 cents each.

May 1961

To the Alumnae:

Since last July I have had the privilege of meeting many of the alumnae of Lasell Junior College and Lasell Seminary. In the months ahead, at Commencement and at area Club meetings, I hope to have the opportunity to meet many more former students. In the meantime I want you to know that the Tewksburys are proud to be part of the Lasell family, and are grateful for the very warm and friendly manner in which we've been received by so many of you.

Although you may be able to find much satisfaction in reminiscing about your days as a student at Lasell, in order for you to continue to take pride in your Alma Mater we must always seek to improve its stature in the educational community. No college can afford to rest on past laurels or present reputation, but must continuously look to and plan for the future. This year much attention will be devoted to long-range planning for Lasell. Far-reaching decisions will be made concerning the future growth of the College in the areas of enrollment, academic programs, financing, and physical facilities.

As our "most important product," alumnae play a significant role in the present and future welfare of Lasell. You do this in many ways: when you constructively mention Lasell to relatives, friends or acquaintances; when you urge well-qualified prospective students to seek admission; when you interview applicants at the request of the admissions office; when you recommend graduates for transfer to four-year colleges or in finding employment; when you offer suggestions for improvement of the College to Trustees or staff; when you contribute financially to provide the facilities we need and when you recommend to others that they do likewise; when you support or participate in campus programs and activities; and when you work for a more active and effective Alumnae, Inc.

We want you always to be well informed about the College, its plans, its activities, and its accomplishments. Remember that Lasell is your college and you have a voice and a part in its future, as you have had in its past.

Please feel welcome to spend a few moments with us whenever you are in the vicinity of the campus.

Most sincerely yours,

Blake Tewksbury

President

Engagements

Nancy **Marcus** '52 to Dr. Alan M. Golden.
Joan **Hildebrandt** '54 to Richard Ballantine Estey.
Dorothy **Hunt** '55 to Lt. Carlos J. Spencer, USAF.
Joanne **Larsen** '55 to Richard Vaughan Bibber.
Nancy **Argast** '56 to Ronald H. Barksdale.
Mary **Panetta** '56 to Donald Robert Thomas.
Carolyn **Scherer** '56 to Norman William Butler.
Iris **Wolfe** '56 to Paul D. Lipsitt.
Virginia **Field** '57 to Robert Masters Coburn.
Barbara **Flint** '57 to William F. Gerold.
Sheila **Graham** '57 to Lt. (j.g.) Carl Owen Foley, USN.
Floreen **Rounseville** '57 to John Wheeler Sanford, 3rd.
Anne **Whittaker** '57 to Edward Walter Donovan.
Elizabeth **Arnall** '58 to Howard Abbe Thompson.
Andrea **Bischoff** '58 to David Alan Houser.
Cynthia **Brown** x-'58 to Peter Edward Nelson.
Elaine **Jarow** '58 to Melville Weiser.
Barbara **Montag** '58 to Dr. Harvey Louis Levy.
Joan **Conradi** '59 to Robert E. McLaughlin.
Betsy **Coulson** '59 to David J. Conrad.
Nancy **Cunningham** '59 to Roger Richard Duford.
Joanne **King** '59 to John B. Fitzgerald.
Linda **Kitch** '59 to John Lester Forand.
Lyndell **Mead** '59 to Henry Edward Betzner, Jr.
Sandra **Nider** '59 to Mark Challant.
Patricia **Olsen** '59 to Midshipman Peter Wheeler Greenwood.
Mary **Stackpole** '59 to Elwood G. Johnson.
Diane **Strawhince** '59 to Quinn J. Butler.
Susan **Whitehead** x-'59 to Briggs Wheeler Buchanan, Jr.
Susan **Ellis** '60 to Christopher Knight Bullock.
Gail **Guptill** '60 to Roger Alan Carlson.
Audrey **Hemphill** '60 to Kenneth William Senior.
Virginia **Humphrey** '60 to Donald Davidson Easson.
Harriet **Kipperman** '60 to Barry Stephen Davis.
Sandra **Lund** '60 to John William Grouten.
Antoinette **Malefakis** '60 to Christopher E. Mellen, Jr., USA.
Nanci **Mullin** '60 to John G. Kelley, Jr.
Henita **Simons** '60 to Stuart F. Meyers.
Susan **Smith** '60 to Gerald Alan Kaplan.
Justine **Waite** '60 to William Maurice Thompson.
Ruth **Work** '60 to Clement Joseph Montagna.

Marriages

Miriam **Goff** '37 and Harold Hilton Macuen on February 3, 1961, at Belmont, Mass.
Eleanor A. **Martel** '39 and Robert W. Blaquers in December, 1960, at Marlboro, Mass.
Cora Lou **Buffum** '48 and Bruce Albert Hall on February 11, 1961, at Manchester, N. H.
Mary Lucia **Leighton** Bayne '50 and Kenneth Axford Wood, Jr. on February 23, 1961, at Madison, Conn.
Norah **Horsfield** '54 and George C. Maling, Jr. on December 29, 1960, at Cambridge, Mass.
Norma **Shrier** x-'55 and Manuel Jay Lipson in January, 1961, at Newton, Mass.
Sally-Anne **Munns** '55 and Stephen Hubbell Patt on October 1, 1960.

Mrs. Stephen H. Patt
(Sally-Anne Munns '55)

Mrs. Joseph H. Madden, Jr.
(Barbara Thorndike '57)

Mrs. Calvin T. King, Jr.
(Juliet Burwell '58)

Mrs. William E. Gozzi
(Mary Alice Maccallum '60)

Cynthia Ann **Tredeau** '55 and Paul Allen Wegerdt on October 29, 1960.

Elizabeth **Clausen** x'56 and Paul Mason Haskell on October 30, 1960, at Concord, Mass.

Gayla **Monahan** '56 and David Allen Wright in October, 1960, at Darien, Conn.

Virginia **Reeves** '56 and Harry G. Waltner, 3rd on October 1, 1960, at Larchmont, N. Y.

Paula **Nadler** x-'57 and Jerome Ira Levine on January 15, 1961.

Carol **Preater** '57 and Oskar Hans Feldmann on November 19, 1960, at Sudbury, Mass.

Barbara **Thorndike** '57 and Joseph Hayden Madden, Jr. on November 26, 1960, at Irvington, N. Y.

Bonnie Jean **Beckwith** '58 and William Stanley Morrison on December 17, 1960, at Longmeadow, Mass.

Beverly Ann **Benfante** '58 and Robert Arnold in November, 1960, at Lexington, Mass.

Juliet Kirk **Burwell** '58 and Calvin Thomas King, Jr. on February 5, 1961.

Jetta Marie **Fucito** '58 and Anthony J. LaCava, Jr. on September 3, 1960.

Grace **Goodale** '58 and Wayne Ross Myer in December, 1960.

Marcia **Jaffe** x-'58 and Eugene Margoluis on November 6, 1960, at New Rochelle, N. Y.

Judith Elinor **Kaufman** '58 and Robert Stephen Brown on December 18, 1960.

Dorothy Ann **Pearson** Light '58 and Richard Briggs Proctor on December 30, 1960, at Exeter, N. H.

Jane **Pethybridge** '58 and Louis A. Gleim on October 8, 1960.

Mary H. **Rasimas** '58 and Lt. (j.g.) Donald R. Gavini, USN, on February 4, 1961, at Shrewsbury, Mass.

Judith Ann **Smarak** '58 and Peter James Stern on March 5, 1961, at New York, N. Y.

Margery **Weinbaum** '58 and Robert C. Margiloff on March 26, 1961.

Brenda **Weinstein** '58 and Gerald Howard Less on December 24, 1960, at Brookline, Mass.

Jean **Britton** '59 and John A. Siano on March 11, 1961, at Syracuse, N. Y.

Celeste **Brodeur** '59 and William Michael Kelly, Jr. on December 31, 1960, at Arlington, Mass.

Linda **Blumenfeld** x-'59 and Arnold Bornstein on March 12, 1961.

Joanne **Curtis** '59 and H. Clark Island on February 11, 1961.

Eileen **Dahl** '59 and Harry C. Lord, III on October 15, 1960.

Fern **Gendler** '59 and Sherman Drutman on March 12, 1961, at West Hartford, Conn.

Holly **Engel** '59 and Ens. Larry A. Boyer on June 17, 1960, at Annapolis, Md.

Elvira **Grobel** '59 and Stephen L. Robbins on August 28, 1960.

Martha Jane **Houle** '59 and Pfc. Patrick Leo Walsh, USA, on December 31, 1960.

Marilyn **Miller** '59 and Addison Spencer Jennings on January 7, 1961, at Greenwich, Conn.

Suzanne **Paige** '59 and Russell Stephen Cook in November, 1960.

Susan **Shattuck** '59 and Fred Adams Abbe on September 17, 1960, at Boston, Mass.

Ina **Berkowitz** '60 and Ronald R. Karlins on March 12, 1961, at New Haven, Conn.

Susan **Crane** '60 and Robert Edgar Pellerin on November 26, 1960.

Suzanne **Franck** x-'60 and John Sherrill Newton on January 28, 1961, at Garden City, L. I.

Sandra **Fruchtman** '60 and Joel J. Moss on March 27, 1961, at Elkton, Md.

Mona **Hutchinson** '60 and John McAlmont, Jr. on March 3, 1961, at Providence, R. I.

Judith **Kleinberg** '60 and Herbert Shapiro in October, 1960.

Mary Alice **Maccallum** '60 and William Edward Gozzi on December 10, 1960, at Matamoras, Pa.

Carrol **McKay** '60 and Douglas Stephens in December, 1960, at Medford, Mass.

Births

To Edith **Fitzgerald** Arnold '37, a third child, second son, Richard Peter, on January 9, 1961.

To Nina **Hobson** Mellor '42, a second son, Michael David, on March 24, 1961.

To Joanne **Eaton** Friborg '48, a fourth child, second son, Peter Martin, on November 18, 1960.

To Nancy **O'Rourke** Trevisan '48, a fifth child, fourth daughter, Julie, on September 1, 1960.

To Mary **Small** Lee '48, a second daughter, Deborah Jean, on December 2, 1960.

To Barbara **Berry** Roberts '49, a fourth child, first daughter, Virginia Sue, on November 10, 1959.

To Barbara **McCooe** Robbins '50, a third daughter, Penny, on March 12, 1960.

To Joan **McKinney** Aldrich '50, a fourth child, first son, Raymond C., III, on July 7, 1960.

To Joan **Groccia** Cowan '51, a daughter, Cynthia Raye, on September 25, 1959.

To Nancy **Pollock** Earley '51, a second child, first son, John Douglas, on December 25, 1960.

To Nancy **Roetting** Clifford '51, a second child, first daughter, Helen Elizabeth, on December 10, 1959.

To Marjorie **Dyer** Hubbard x-'52, a second son, Bradley George, on October 15, 1960.

To Joan **Roberts** Limmer '52, a second child, first daughter, Susan Hazard, on December 7, 1960.

To Margaret **Thompson** Wheatley '52, a third child, second son, David Owen, on September 29, 1960.

To Joan **Darelius** Chirnside '53, a daughter, Jill, on April 12, 1961.

To Shirley **Gibbons** San Soucie '53, a third child, first daughter, Debra Ann, on July 12, 1960.

To Joan **Godfrey** Emmert '53, a second daughter, Lori Ruth, on April 27, 1960.

To Patricia **Ripley** Petit '53, a son, Charles Winchell, on December 30, 1959.

To Virginia **Michelini** Parks '54, a fourth child, third daughter, Nancy Elizabeth, on January 23, 1961.

To Deborah **Potter** Waugh '54, a fourth child, third daughter, Susan Sanborn, on February 8, 1961.

To Carol **Merwin** Robinson '55, a son, Jeffrey Merwin, on February 4, 1961.

To Nancy **Ahlgren** Tewes '56, a daughter, Jennifer Isabel, on January 18, 1961.

To Nancy **Bumpus** Huntley '56, a second child, first daughter, Danell Lee, on September 5, 1960.

To Joan **Raymond** Healey '56, a son, Marshall Warren, on March 6, 1961.

To Anne **Day** Smith '57, a second son, Frederick DeGarma, on November 15, 1960.

To Sheila **Donahue** Hutter '58, a daughter, Kathleen Elizabeth, on January 21, 1961.

To Ellen **Mahoney** Simmonds '58, a son, John Scott, on July 19, 1960.

To Sandi **Lerner** Holzman '58, a daughter, Wendy Ellen, on February 4, 1961.

To Judy **Barnstead** Francis '59, a daughter, Wendy Anne, on March 22, 1961.

To Barbara **Grigely** Hitchery '59, a daughter, Susan Jo, on August 7, 1960.

To Joan **Marino** Moore '59, a daughter, Melanie Alice, on February 26, 1961.

Bradley Marple
(Eleanor Mekelones '52)

Brenda and Karon Scully
(Katherine Knowles '57)

Nancy and David Scheerer
(Carol Buck '46)

Susie Kowalski
(Sue Jouret '57)

Kathy and Mark Fisler
(Faith Harvey '54)

Carolyn and Craig Blanchard
(Janet Frandsen '47)

Barbara and Nancy Jones
(Carolyn Loewe '49)

Cynthia Cowan
(Joan Groccia '51)

ANNUAL MEETING OF LASELL ALUMNAE, INC. . . . .

Lenna Lyon Hill '31, Elizabeth Harrington Logan '49, Dr. Tewksbury, Mary Fitch Huggett '34

The 1961 Annual Meeting of Lasell Alumnae, Inc. was held on Friday evening, April 7th, at Winslow Hall. The well-attended gathering marked the first time the annual meeting was held at a time other than Commencement week end.

President Elizabeth *Harrington* Logan '49 called the meeting to order at 9.00 p.m., introduced the members of the Board of Management and read the roll of classes.

The treasurer's report was read and accepted and copies of the report were available. The secretary's report was accepted and the slate of officers for the Board of Management for 1961-62 was announced. The following alumnae were voted to serve for the coming year: President, Elizabeth *Harrington* Logan '49; 1st Vice President, Barbara *Iris* Johnson '35; 2nd Vice President, Jean *Davies* Stanley '50; Recording Secretary, Priscilla *Parmenter* Madden '37; Corresponding Secretary, Lillian *Feneley* Cooley '45; Treasurer, Ruth *Turner* Crosby '42; Assistant Treasurer, Ruth *Bushwell* Isaacson '36; Alumnae Clubs Advisor, Dorothy *Inett* Taylor '30; Alumnae Fund Chairman, Louise *Tardivel* Higgins '37; and Alumnae Scholarship Committee Chairman, Shirley *Gould* Chesebro '33. Directors re-elected include: Priscilla *Alden* Wolfe '19, Antoinette *Meritt* Smith '23, Elaine *Towne* Batson '43, Betty *Williams* McGowan '47 and Elizabeth *Sleight* Dexter '53. Chairman of the Nominating Committee for 1962-63 officers is Corinne *Capone* McGuiggan '49, assisted by Sally *Stark* Haven '50 and Joan *Wallace* Billings '50.

Mrs. Logan then reported the final figure for the 1960-61 Alumnae Fund: a total of $14,575.41 from 2027 contributors. The Alumnae Scholarship Fund received a total of $800 from regional clubs; $432 profit from the sale of Christmas wrapping paper and $368 as gift contributions. Shirley *Gould* Chesebro '33 announced that future candidates for alumnae aid would file the same type application as do the college scholarship applicants.

The May 1961 issue of the LEAVES, as will future spring issues, will contain a summary of the current year's Fund, and August issues will be devoted to Commencement and reunion news.

A motion was made that all class agents, class secretaries and club officers shall be Life Members or paid-up members of Lasell Alumnae, Inc. It was seconded and passed.

A colored portrait of the late Dr. Guy M. Winslow was presented to the college by the Alumnae, and it now hangs in the redecorated reception room at Bragdon Hall. It was agreed to send the floral centerpiece to Lena *Josselyn* Lamson, Life Secretary of the Class of 1897.

The meeting was adjourned and everyone was invited to President and Mrs. Tewksbury's home for coffee.

Respectfully submitted,
PRISCILLA PARMENTER MADDEN '37
Recording Secretary

LASELL ALUMNAE, INC.
ANNUAL REPORT OF THE TREASURER
JUNE 1, 1960 — MARCH 31, 1961

GENERAL FUND CHECKING ACCOUNT

INCOME			
Balance on hand 6/1/60	$ 8,513.29		
Alumnae Contributions	14,575.41		
Reunion Picture Receipts	52.00		
Alumnae Luncheon Receipts	540.75		
June Table Receipts	32.50		
Club Payments for Xmas Wrappings	930.00		
TOTAL INCOME			$24,643.95
EXPENSES			
LEAVES			
May issue — Printing and Mailing	$ 1,096.85		
Fund issue — Printing and Mailing	1,482.62		
February issue — Printing and Mailing	1,121.25		
		$ 3,700.72	
Agent's Business			
Reply Envelopes	$ 248.00		
Letterheads and Envelopes	630.00		
8000 4c stamps	320.00		
Letterheads — Re-order	53.60		
Curtis 1000 Inc. — 2nd Reminder	163.93		
Postmaster — Boston — Postage 2nd Reminder	76.73		
		$ 1,492.26	
Projects			
Mary Jane Xmas Wrappings	$ 640.00		
Freight — Xmas Wrappings	13.00		
		$ 653.60	
Council Expenses			
Dues to American Alumni Council (President and Alumnae Secretary)	$ 75.00		
Expenses — two delegates to American Alumni Council Meeting	73.00		
		$ 148.00	

Architect			
Lasell Jr. College — Supplies and Topographical Plan for Architect	$ 340.00		
		$ 340.00	
Miscellaneous			
Lasell Jr. College — ½ Pymt.-Tent	$ 370.00		
File Tax Report — Comm. of Mass.	3.00		
Bonding — Treas., Asst. Treas., Pres.	37.50		
Robert Nims — caterer — Alumnae Luncheons	548.91		
Reunion Photographs	44.20		
Petty Cash — Alumnae Office	31.40		
Restoration of Antique Lamp	49.50		
Birth Congratulation Cards	10.25		
Christmas Cards — 1960 Graduates	25.28		
Mike O'Neil — Photographer	2.00		
Bank Service Charges	7.67		
Farber's-Rug for Alumnae Lounge	473.12		
Curtis 1000, Inc. — Ballots	99.83		
Postmaster — Boston — Postage-ballots	45.63		
Reservation cards for Alumnae Luncheons	45.50		
Telephone calls	12.78		
Kerner Upholstering Co.	30.00		
Lasell Jr. College — Ad in Lasell *Lamp*	50.00		
		$ 1,886.57	
TOTAL EXPENSES			$ 8,221.15
Transferred to Alumnae Building Fund			5,000.00
Transferred to Alumnae Scholarship Fund			280.00
Total Disbursements			$13,501.15
Total Income			$24,643.95
Less Total Disbursements			13,501.15
Balance on hand 3/31/61 Checking Account			$11,142.80
SPECIAL FUNDS			
Scholarship Fund — West Newton Savings Bank			
Balance 6/1/60	$ 5,822.74		
Dividends — Auburndale & Needham Coop. Bank	45.00		
Interest	189.96		
Gifts from Alumnae Clubs	368.00		
Profit from sale of Xmas Paper by Clubs	432.00		
		$ 6,857.70	
Less pymt. to Lasell Jr. College for Scholarship Awards		1,950.00	
Balance in West Newton Savings Bank 3/31/61		$ 4,907.70	
Needham Cooperative Bank — 5 shares			1,000.00
			$ 5,907.70
General Fund — Newton Savings Bank			
Balance 6/1/60	$ 5,115.24		
Interest	180.58		
Balance in Newton Savings Bank 3/31/61			$ 5,295.82
Auburndale Cooperative Bank — 5 Shares			1,000.00
			$ 6,295.82

Building Fund — Newton Savings Bank		
Balance 6/1/60	$ 5,343.75	
Interest	287.67	
Gifts	68.00	
Transferred from General Fund Checking Acct.	5,000.00	
Balance from Newton Savings Bank 3/31/61		$10,699.42
TOTAL BALANCES		
General Fund Checking Account	$11,142.80	
Scholarship Fund	5,907.70	
General Fund	6,295.82	
Building Fund	10,699.42	
TOTAL — March 31, 1961		$34,045.74
FUND DEPOSITORIES		
Newton-Waltham Bank & Trust Co. (Checking Account)	$11,142.80	
Newton Savings Bank (General Fund)	5,295.82	
Newton Savings Bank (Building Fund)	10,699.42	
West Newton Savings Bank (Scholarship Fund)	4,907.70	
Auburndale Cooperative Bank — (5 shares)	1,000.00	
Needham Cooperative Bank — (5 shares)	1,000.00	
TOTAL — March 31, 1961		$34,045.74

RUTH E. CROSBY, *Treasurer*

The audit of Lasell Alumnae, Inc. books and records was made by Miss Alice May, Bursar — Lasell Junior College.

ALUMNAE COUNCIL MEETINGS . . . .

The Thirteenth Annual Lasell Alumnae Council session opened with a social hour and dinner at Woodland Hall on Friday evening, April 7, 1961. Dinner guests included Dr. and Mrs. Blake Tewksbury, Mr. and Mrs. John L. Arnold, Mr. and Mrs. Richard A. Winslow and Mildred *Strain* Nutter '17, a former president of Lasell Alumnae, Inc.

Elizabeth *Harrington* Logan '49, president of Alumnae, Inc., welcomed the group at the Saturday morning meeting, held at Winslow Hall. She introduced the members of the Board of Management and guest representatives from the Pittsburgh Club, Lenna *Lyon* Hill '31 and Mary *Fitch* Huggett '34.

Dr. Tewksbury, our principal speaker, discussed the topic "What Share Shall the Junior Colleges Bear?" Dr. Tewksbury said in part:

"If I were to give a flat answer to the question I have posed in the title of my remarks, I would unhesitatingly say that the share junior college education has to bear in the future of our country is certain to be a great, dramatic and increasingly important one. . . . First, it is well to remind ourselves of the developments in our society, especially that of the United States, that inevitably resulted in a need and demand for the kind of institutions which we now know under the generic term 'junior college.' Second, we need to consider very carefully the question of the objectives the junior college seeks to achieve. And third, I believe we need to examine the present and prospective place of the junior college in the educational scheme of things.

"As I read the record, there are four major developments which created both the need and demand for the kind of educational service the junior college gives.

The first of these forces is the dedication of the American people to the principle that its welfare depends upon the individual and that the fortunes of the individual and of society rise and fall together. It was dedication to this belief that originally led to the development of publicly supported elementary and secondary education. It was this belief that led to the development of our great system of publicly supported land grant colleges and universities. It is this belief and public concern that educational opportunity should be provided for every individual, insofar as he is capable of profiting from it, that has led to the emergence of numerous types of institutions designed to serve new constituencies and to meet emerging social needs. If only a single type of opportunity were available to everyone, obviously there would be many who would not be either willing or able to take advantage of that opportunity and hence would not get their chance. In this connection it is a matter of historical fact that Lasell was the first 'junior college' because it has offered a continuous program on this level of education since its founding in 1851. 'Terminal' work in domestic science was offered at Lasell on the junior college level as early as 1874.

"The second social force of impressive magnitude that led to the creation of the junior college was the growth of knowledge itself and a consequent vastly increased complexity of our society.

"The third social force, directly related to the second, is the greater demands made by the individual person's occupation. The *unskilled* laborer formed a significant part of the labor market at the turn of the century. The *skilled* laborer was in the minority. But today, on nearly any kind of human enterprise that you can name, whether it be a construction project, factory, farm, mine, ship, doctor's office, or department store, special skill is required of the employee. As a result our schools and colleges have been called upon to give more and more attention to developing the skills our society requires in order that the individual may have the necessary proficiencies to get a job and to live a useful life.

"The fourth social need is perhaps the most important of all, that is, proper management of our society. The condition of the people's being informed must be met by the schools and colleges, for people will surely make judgments and they must be made. Whether they are informed judgments or not is the important question, for the rightness of the decision taken will depend upon the wisdom of the judgment.

"These, then, are the major forces that I see which led to the establishment of the junior college. The two-year institution was established to provide opportunity not previously available for certain individuals. It was established to provide a means of improving the skills of those who attended in order that they might make more effective contributions to their own welfare and to society's.

"I am convinced that the junior college student population includes a substantial number of those whose educational objectives have not been determined, who have not yet found themselves. They are the ones whom President Cole of Amherst called the 'late bloomers.' An important part of our work is identifying them and encouraging them just as the high school should assist the 'early bloomers' to come to their decisions. The soundness of any educational pattern should always be its concern with the individual.

"It is abundantly clear that the number of students in junior colleges is increasing sharply. Last fall Lasell admitted 390 of 1200 applicants, or one-in-three. However, the total of applications for next fall is running about 30% ahead of last year's so our enrollment will include nearer one-in-four candidates for 1961-62.

COUNCIL DINNER GUESTS
L. to r., Mr. Arnold, Mrs. Arnold, Mrs. Tewksbury, Dr. Tewksbury, Mrs. Winslow, Mr. Winslow

"There is a great need for expansion of public community colleges and other forms of higher education, both public and private, in Massachusetts. In the proportion of resources going to public higher education, Massachusetts is the last state in the union. Indeed, our *private* higher education is unexcelled. But with education becoming more expensive and with the projected increase in enrollment, we desperately need additional resources for higher education. The junior college may well provide the solution to filling the need."

A Question and Answer period followed the coffee recess. The informal discussion was conducted by Elizabeth *Harrington* Logan, Louise *Tardivel* Higgins '37 and Ruth *Turner* Crosby '42. Mrs. Higgins, chairman of the Alumnae Fund, called particular attention to the Matching Gift Program offered by the country's leading businesses and industries. She requested that in the 1961-62 campaign class agents thank each contributor with a personal note. Mrs. Crosby, substituting for Alumnae Clubs Advisor Dorothy *Inett* Taylor '30, reported on the sale of Christmas wrapping paper and the money that had been raised by clubs for the Alumnae Scholarship Fund. Mrs. Logan asked the club representatives present to report on fund raising projects and public relations efforts within their groups. Marjorie *MacClymon* '32 told of plans for 1961 Alumnae Day activities.

At the afternoon session, Mrs. Logan served as moderator for the panel comprised of Priscilla *Alden* Wolfe '19, Chairman of the Board of Trustees; Marie R. *Kaden* '53, acting director of the Board of Admissions, and Constance W. Milner, co-ordinator of the Nursing Program. Miss Kaden and Miss Milner reported on their respective departments and encouraged questions from the Council. Mrs. Wolfe told of the changes and improvements at the college during the past year, and invited all to inspect the architect's plans for the proposed new gymnasium. She also announced that the Board of Trustees have approved funds for a secretarial science classroom building, plans for which are now in process. It is hoped the building will be ready for use in September 1962.

A tour of the campus followed the adjournment of the meeting.

Respectfully submitted,
PRISCILLA PARMENTER MADDEN '37
Recording Secretary

The 1960-61 Alumnae Fund . . .

1910 Largest Percentage of Contributors
For classes with 55 members or less
A Golden 100%

1935 Largest Amount Contributed
Largest Percentage of Contributors
For classes with 55-125 members
$386 with 48% participation

1921 Largest Amount Contributed
For classes with 55 members or less
$1129

1956 Largest Amount Contributed
Largest Percentage of Contributors
For classes with over 125 members
$508.50 with 45% participation

The Class of 1956 holds the unique distinction of being a WINNER every Fund year since their graduation. Their claim: both categories in 1957-58, 1959-60 and 1960-61. In 1958-59 they contributed the largest amount for classes with over 125 members.

CONTRIBUTORS TO THE 1960-61 ALUMNAE FUND . . .

Note: The number of contributors includes all Life Members who contributed during the current year (indicated by an L in front of the name). Other Life Members are listed at the end of each class list. The count of each class for figuring the percentages includes living graduates with known addresses and non-graduate givers (the latter indicated by x).

All classes before 1906
Agent
Priscilla Alden Wolfe '19

Total amount contributed: $676.00
Number of contributors: 43
Percent contributing: 33%

1887
Mercy Sinsabaugh Ingalls

1891
Maud Snyder Davis

1891-92
Florence C. Wyman

1892-94
Ruth Seiberling Pflueger

1893-94
Clara Souther Lingle

1895
xGrace Dwinal Pushard
Mabel Sawyer Rogers
Mabel Taylor Gannett

1896-97
Bessie Brainard Schmadeke

1897
L Edith Howe Kip
Grace Washburn Hoskins

1899
Gertrude Watson Linscott

1900
In memory of Alice Taylor Potter
In memory of
Katharine White Wolfe

1901
Isabella C. Clemens
Mabel Martin McGregor
Lelia Walker Saunders
Harriette Ward Walker

1902
xMary Buffinton Chace
Ellen Chase Wood
Laura Chase
Georgie Duncan Seavey
L Bessie Fuller Perry
Ellen McGrew Hollenbeck
L Clara McLean Rowley
xCora Stone Trimmer
L Kate Wheldon Plumb

1903
xEmily A. Clemens
Agnes Drake Foss
L Edith Ebersole Doud
L. Marie Gibert Martin
Mary Goodwin Olmsted
Bertha Hayden King
Ida Mallory Lyon
xLucia Parcher Dow

1904
L Jennie Hamilton Eliason
xGrace Ordway Miller
xFlorence Smith Flint

1905
Edith Harber Wright
xArgenta MacDonald Carothers
xEleanor Percy Irish
Barbara Vail Bosworth

Other Life Members:
Effie M. Prickett '91
Josephine H. West '91-'93
Georgianna Adams McElfresh '91-'92
Harriet L. Freebey '95
Emma Aull Duncan '98
Clifford Dasher Stephens '98
Evelyn Ebert Allen '99
Alice Jenckes Wilson '99
Alice R. Kendall '99
Elsie B. Reynolds '00
Joanna Deering Kirk '02
Helen Ebersole Swartzel x-'03
Helen Royse Shirk x-'05

1906
Agent
Helen Carter Kenway

Total amount contributed: $63.00
Number of contributors: 9
Percent contributing: 40%

xLucy Miller Robotham
xElizabeth Polhemus Rockwood
Julia Potter Schmidt
L Irene Sauter Sanford
L Maude Simes Harding
Sarah H. Strong
xElizabeth Thielens Miller
Lucy Wilson Errett

Other Life Members:
Edith Anthony Carlow
Helen Carter Kenway
Mildred Peirce Wise
Dorothea Turner Moulton
Elsie Young Hayden

1907
Agent
Lilian Douglass Heeb

Total amount contributed: $116.00
Number of contributors: 11
Percent contributing: 50%

Helen Carter Johnson
xEdna Cones Prior
L Fern Dixon Leahy
L Lilian Douglass Heeb
LxJennie Drew Hinman
xCarre Fuller Eldridge
xDaisy Gilbert Buck
xHelen Gray Porter
Clara F. Nims
xSadie Peckham Mayers
xCarrie Sessions Dodge

1908
Agent
Charlotte Ryder Hall

Total amount contributed: $85.00
Number of contributors: 6
Percent contributing: 54%

L Grace Emerson Cole

xElsie C. Fengar
L Grace T. Griswold
xAlice Hobbs Worcester
xEthel McCorkindale Harwood
L Charlotte Ryder Hall

Other Life Member:
Elizabeth Love Macey

1909
Agent
Maria Riker Hume

Total amount contributed: $50.00
Number of contributors: 7
Percent contributing: 43%

Constance E. Blackstock
xGertrude Leonard McClanahan
Maria Riker Hume
Florence Swartwout Thomassen
Dorothy Wells Seller
Katherine H. Wheeler
xAda Wood Peterson

Other Life Members:
Annie Crowe Collum
Louise Funkhouser Colegrove

1910
Agent
Josephine Woodward Rand

Total amount contributed: $411.00
Number of contributors: 24
Percent contributing: 100%

L Lucy Aldrich Berston
Reva Berman Batt
L Nell Carneal Drew
L Julia Crafts Sheridan
Margherita Dike Hallberg
Mr. George Dumas
L Julia Hamilton Peters
Ruth M. Kelsey
Irma Levi Levy
L Mary Lumbard Courtney
xElizabeth P. Martin
Ina McLean Hunt
Marguerite Murdock
LxMabeth Shuttleworth Turner
E. Mildred Snyder Grant
M. Cornelia Stone
Julia ter Kuile Brown
LxAnita Wilson McAvoy
L Josephine Woodward Rand

Other Life Members:
Mildred Goodall Fairbanks
Susan Stryker Brown

1911
Agent
Marion Ordway Corley

Total amount contributed: $35.00
Number of contributors: 7
Percent contributing: 41%

L Elizabeth Brandow Trumbull
Alma Dumn DeLong
xDorothy Frost Frost
L Marion Ordway Corley
Doris Powers Thomas
xMargaret Thacher Drury
Eleanor Warner Salisbury

Other Life Member:
Margaret Jones Clemen

1912
Agent
Ruth Coulter Bierer

Total amount contributed: $134.50
Number of contributors: 15
Percent contributing: 50%

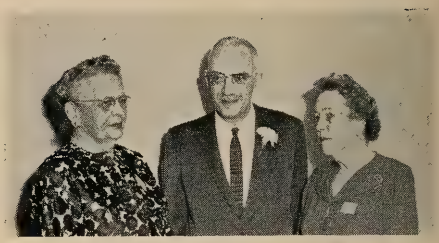

Dr. Tewksbury with 1912's Representatives. Agent Ruth Coulter Bierer and Secretary Clara Parker Colby

xBarbara Clark Colby
Ruth Coulter Bierer
Miriam Flynn Speth
Mary Goodwillie Townsend
Mildred Hall Leber
Marion Joslin Oppenheimer
Charlotte Lesh Coats
Berenice Lincoln Beers
xFrances May Holdman
Annie Merrill David
Clara Parker Colby
Jane Parsons Westervelt
Marjorie Risser Blackwell
Ruth Vollrath Ross

Other Life Members:
xGrace Douglass Schindler
xHazel Drew Adair
Florence Jones Allen
xSara Shuttleworth Houwert

1913

Total amount contributed: $136.00
Number of contributors: 11
Percent contributing: 55%

Alma L. Bunch
xMary C. Dill
Georgina Fankboner Roberts
xElizabeth R. Farnham
Mary Fenno Stirn
xJean Humbird Dickason
Wilhelmina Joscelyn Swett
xEsther McCrory
xMargerie Simes Nickerson
xEdessa Warner Slocum
Adelle Wilson Moffett

Other Life Members:
Ruth Trowbridge Brown
Mildred Westervelt Warner

1914
Agent
Mary Quick Dean

Total amount contributed: $410.00
Number of contributors: 16
Percent contributing: 45%

xRuth Adt Stephenson
Alleda Burnett Arneson
Mary H. Bingaman
Maidie Dealey Moroney
Elsie L. Doleman
Marcia Fogg Moore
Dora E. Goodwillie
Dorothy Heartshorn Underwood
Carolyn B. Moore
Ruby Newcomb McCorkindale
Mary Quick Dean
Helen Rollins Fisher
Mildred Smith Leach
Ethel Vance Foster
Nellie Youngers Henkle

Other Life Members:
Lois Brader Buckner
Dorothy Canfield Cheseldine
Ruth Davis Giller

1915
Agent
Evelina E. Perkins

Total amount contributed: $202.00
Number of contributors: 15
Percent contributing: 43%

Irene Ball Sill
Katharine Bingaman Heron
L Myrtle Brix Spangler
Catherine Carter Rasbach
xMadeline Farmer Ryder
xEvelyn Hauser Allen
Frances Johnsen Edwards
xSara Lane Wilton
Ida Laubenstein Moyer
Clara Paton Suhlke
Evelina E. Perkins
xEmma Robinson Petrie
Martha Schumann Laubenstein
xFlorence Skinner Anderson
Doris Waller O'Hara

Other Life Members:
Bess E. Emerine
Ada F. Patterson
Gladys Wilkes McCutchen
Nell Woodward Collins

1916
Agent
Marion Griffin Wolcott

Total amount contributed: $201.00
Number of contributors: 20
Percent contributing: 44%

xRose Baer Trexler
Marian Beach Barlow
xWilda Berkey Cartland
L Naomi Bradley Reed
xEdna Christensen Beckwith
xConstance Davis Huberty
Lavinia Fera McKinney
Adolphia Garnsey Ettinger
Marion Griffin Wolcott
Sarah Hammond Brookes
Lena Hauck Johnson
Maude Hayden Keeney
Mildred Libby Kilgore
Helen Overholser Towle
Carol M. Rice
Elizabeth G. Richards
Madeline Sheldon Herfurth
Mabel Straker Kimball
Charlotte Whiting Clark
Ruth Winslow Payne

Other Life Member:
Helen Merrill Strohecker

1917
Agents
Marjorie Morrison Coburn
Ruth Burnap Jones

Total amount contributed: $170.00
Number of contributors: 12
Percent contributing: 29%

xLillian Astill Ainsworth
Ruth Burnap Jones
Edna Crane Rough
xMildred Goddard True
Helen Lesh Zerfas
Virginia Moore Starkey
Marjorie Morrison Coburn
xCarita Palmer Moffett
L Helen M. Saunders
Dorothy Stewart Allen
L Mildred Strain Nutter
Mary Taylor Gish

Other Life Members:
Helen Bauman Routier
Florence Bell Merrill
Fannie Gates Frey
Jessie Shepherd Brennan
Helen Stephan Sterley

1918
Agent
Elsie Flight Wuestefeld

Total amount contributed: $505.33
Number of contributors: 9
Percent contributing: 19%

L Lydia Adams Godsoe
Mildred Cary Eaton
Elsie Flight Wuestefeld
Huldah Mathews McKnight
Barbara McLellan McCormick
Ruth B. Newcomb
Helen Smith Stone
Roxana Stark Burns
L Gail Wilson Boynton

Other Life Member:
Dorothy Barnes Paine

1919
Agent
Mercie V. Nichols

Total amount contributed: $100.00
Number of contributors: 11
Percent contributing: 46%

Priscilla Alden Wolfe
Miriam Bell Bell
Olive Chase Mayo
Frances Coombs
xMary Eshleman Willauer
Marguerite Houser Hamlin
Helen Moss Post
xElizabeth Moyer Wilson
L Mercie V. Nichols
Edith Vance Nicolson
Helen Webster Fitz

Other Life Members:
xRuth Cody Ball
Sarah Hopkins

1920
Agent
Freda Griffin Leining

Total amount contributed: $43.00
Number of contributors: 6
Percent contributing: 12%

Dorothy Burnham Eaton
Marion Eaton Gumaer
Freda Griffin Leining
Alice Grimes Griffin
Ruth D. Hayden
Margaret Perley Downey

Other Life Members:
xCarolie Abrams Painter
Elaine Bass Pierce
Anna Crane Sherwood
Doris Crawford Clovis
Isabel M. Fish
xKatherine Moss Shriner
Katherine Rice Broock

1921
Agent
Helen L. Beede

Total amount contributed: $1,129.00
Number of contributors: 13
Percent contributing: 27%

L Helen L. Beede
L Marian Bliven MacDonald

Leonora Conklin Babcock
Jeannette Geist Stanley
Janet Hannah Gibbs
xPriscilla Ingraham Lamb
Mary King Sargent
L Mildred Knight Norwood
L Ruth Rawlings Mott
Doris Sanborn Adams
xHazel M. Slockbower
Marion Stevens White
L Esther H. Story

Other Life Members:
Celina Belle Isle Forman
Lillian Doane Maddigan
xHelen Jacobs
Gladys V. Lucas
Julia Russell Robertson
xMary C. Shannon

1922
Agent
Harriette Case Bidwell

Total amount contributed: $138.00
Number of contributors: 15
Percent contributing: 24%

Florence Archibald Stanly
Carolyn Badger Seybolt
Jean Field Faires
Marjorie Gifford Grimm
L Helene Grashorn Dickson
xElizabeth Laughlin Wadsworth
Marjorie Lovering Harris
L Elizabeth Madeira Campbell
Mildred Melgaard Rees
xMarjorie Norris England
L Mabel Rawlings Eckhardt
L Barbara Smith Huntington
xMarion T. Weidman
Louise Weymouth Thompson
Lilian Wood Wood

Other Life Members:
Frances Angel Levenson
Iverna Birdsall Lutze
Harriette Case Bidwell
Ethelle Cleale Collett
Violet Comley Peirce
Sarah F. Crane
Florence Day Wentworth
Grace Gates Brown
Josephine Holbrook Metzger
Louise Jackson Davol
Phyllis Rafferty Shoemaker
Elizabeth Tarr Benton
Theresa Thompson Osborne
Jean Woodward Nelson

1923
Agent
Antoinette Meritt Smith

Total amount contributed: $145.00
Number of contributors: 20
Percent contributing: 36%

xMarion Austin Hakewessell
Florence Boehmcke Edmondson
Margaret Bullock Reed
Anne Daugherty Slater
Ruth Dinsmore Tilton
Adrienne Fontaine Caron
Helen Hinshaw Toohey
L Ruth Hopkins Spooner
xLisinka Kuehl Dawson
L Marjorie Lowell Weeks
Ida A. Markert
L Antoinette Meritt Smith
Jeannette Merrick Moss
xLouise Orr Daniels
Claire Parker Everett
Evelyn Shidler Robertson
Lovina Smith Steffian
Jessie Watters
Isabelle Whitcomb Jackson
Doris Wilde Lobdell

Other Life Members:
Ethel Cole Charters
Carolyn Colton Avery
xRuth Emery
Ruth Hills Livermore
Adrienne Smith Stone
Louise Woolley Morgan

1924
Agent
Dorothy Ballou Collier

Total amount contributed: $111.00
Number of contributors: 16
Percent contributing: 25%

Elizabeth Anderson Hanna
L Dorothy Ballou Collier
Dorothy Barnard
Adele Bigham Nelson
xDorothy Brown Inman
Matilda Daugherty Linn
Edith Hadley McLean
Margaret Lonval Epps
Isabel Lummus
Alice McCaghey Shuler
M. Marguerite Murray Keene
Esther Palmer Dwinell
L Helen B. Perry
Helen W. Robson
Katharine C. Webb
Gertrude Westerhoff Weiss

Other Life Members:
Edith Clendenin Stahl
Katharine Knox McClaren
Lucile Norris Leyda
Maude A. Wilcox
Alice Wry Anthony

1925
Agent
Ruth Shepard Parmenter

Total amount contributed: $170.00
Number of contributors: 28
Percent contributing: 47%

Alice Batchelder Doten
xAlice Batchelder Powers
Catherine Beecher Wood
xBarbara Bridgman McHenry
Christine Chamberlin Kenney
xEthel Clow Black
Dorothy Cook Reynal
Barbara Cushing Jenkins
Annette Durkee Harvey
Martha Fish Holmes
Margaret Gordon Ferguson
Dorothy Hagadorn Taylor
Edna Hart Hoyt
Esther Harvey Switzler
Louise Hegeman Whitman
Dorothy Keeler Stewart
Jessie Matteson Ray
Ruth Mayes Longmire
Marian Miles Remick
Josephine Miller Berry
Ruth Shepard Parmenter
Virginia Smieding Fenn
xEmma Smith Quereau
Sylvia H. Solari
xClaire Stritzinger Daller
Grace Thayer Berkeley
Mildred Whyte Goddard

Other Life Members:
Ruth A. Buffington
Helen McNab Willand
Eva-May Mortimer Riffe
Helen Wahlquist Wolcott

1926
Agent
Dorothy Aseltine Wadsworth

Total amount contributed: $169.00
Number of contributors: 24
Percent contributing: 32%

Social Hour

xNatalie Albury Boswell
Margaret Anderson Gage
Dorothy Aseltine Wadsworth
Eleanor Butterworth
xBernice Cunningham Smith
xLuanna Eyler Crane
Mary Freeman Wisdom
L Dorothy Hale Brown
Mildred Hamlin Mather
Mariesta Howland Bloom
Elizabeth Kimball Golden
Anita Krakauer Doerr
Hazel Kramer O'Donnell
Grace Lawrence Groves
xMuriel L. McLauthlin
Dorothy Messenger Heath
Gertrude Moeller Baum
Emma H. Ockert
Elizabeth Oppel Morris
Margaret Rix Cole
Madeleine Roth White
Doris Schumaker Walthers
Dorothy G. Schumaker
Elizabeth Van Cleve Giersch

Other Life Members:
Margaret Beck Hamlin
Helen Duncan Devereux
Sara Mackay Roblin
Elinor Stevens Stockman
Nadine Strong James
Mary Witschief Wood

1927
Agent
Esther T. Josselyn

Total amount contributed: $147.00
Number of contributors: 19
Percent contributing: 25%

LxGertrude Bicknell Harvey
Rosalie Brightman Rosen
Edith Bronstein Silverman
Sylvia Chandler Hooker
Minerva Damon Ludewig
Elinor Day Conley
Lucy Field Wildman
L Esther T. Josselyn
Loretta Krause Eyer
Marjorie Maxfield Smith
Rosanna McConnell Wallis
Ethel Noyes Hathaway
Dorothy Quimby Faure
Minnie Remick Dandison
L Madeleine Robinhold Leinbach
Elizabeth Selkirk Chipps
Edith Stone Schure
Evelyn Suor Butterworth
Virginia Wellington Fauver

Other Life Members:
Lilly Butters Schwartz
Alice Crawford
Lucy MacLeod Helm
Madalyn Patten Hoberg
Janette Smock Allen

1928
Agent
Lillian G. Bethel

Total amount contributed: $87.00
Number of contributors: 13
Percent contributing: 19%

Lillian G. Bethel
Helen Cole Chalfant
Phoebe Dotten Low
Ardelle Drabble Tucker
Mary Goodwin Culver
Caroline Hopkins McLean
xBernice Kent Ennis
Helen Kowalewski Sandback
Evelyn Ladd Rublee
Barbara E. Lawson
xAlice M. Nydegger
Katherine Paige Colon
Hester Shaw Gordon

Other Life Members:
Margaret Behrens
Margaret Newman
Mary Pryor Miller
Mary Timmins Moulthrop
Marjorie Winslow MacCuspie

1929
Agent
Harriet Hewins Sanderson

Total amount contributed: $154.00
Number of contributors: 25
Percent contributing: 26%

xEtalia Baratta Bianchi
Preble Borden Gruchy
Katherine Braithwaite Woodworth
Constance Chalmers Harlow
Constance Chase Marchant
Julia Clausen Bowman
Dorothy Cole MacRae
Emily Crump Ramstetter
Katharine Edwards Bennett
Mary Groff Cooper
Annette Harvey Jensen
Harriet Hewins Sanderson
Harriet Holt Buker
Eleanor C. Humphrey
Mary Korper Steele
Marjorie Kuehn Brock
Betty Lyman Zsiga
Frances Mann Knight
xMarguerite McIlvain Ricker
Ruth Rowbotham Strickland
Mary Thomas Neal
Louise Thompson Rondelli
Maude Williams Gittleson
Barbara Wilson Horton
Ellen Zacharias Cullen

Other Life Members:
xRuth Beckley Brown
Rosamond Cornell Cannon
Dorothy Hayward Sutherland
Marion Kingdon Farnum
Alice Pratt Brown
Ruth E. Richards
Marion Simpson Lunt
Helena Willson Hanson

1930
Agent
Elizabeth Day Cook

Total amount contributed: $95.00
Number of contributors: 12
Percent contributing: 19%

Marguerite Boyd Greene
Corinne Cowdrey Murray
Elizabeth Day Cook

L Clara Dietz Rosenburg
Jeanette Gessner Somers
L Dorothy Inett Taylor
Katharine MacLean Hall
Eleanor McKenney Black
Dorothy Meeker Pearce
Helen Morgan Riederer
xRuth Richardson Pease
Frances Smith Miller

1931
Agent
Mildred Bell Cole

Total amount contributed: $111.00
Number of contributors: 14
Percent contributing: 17%

Ruth Bee Jackson
Mildred Bell Cole
Harriet Cole Lewis
Betty Condit Kessel
Dorothy Curtis Ashworth
Ruth Galusha Bartley
Virginia Hinshaw Wilks
Lorraine Lombard Roberts
Lenna Lyon Hill
xJane Porter Brown
Ruth Rohe Smith
Helen M. Schaack
Pearl Thompson Hasey
Dotha Warner Jope
Other Life Members:
Sarah B. Fletchall
Virginia Riley Richardson

1932
Agent
Gertrude Hooper Ring

Total amount contributed: $128.00
Number of contributors: 15
Percent contributing: 20%

Ethel Buchanan Horner
Blanche Dougherty Horsman
Mildred J. Guyett
Katharine Hartman Macy
Gertrude Hooper Ring
Gertrude Horner
Margaret V. Hrubec
Helane Jones Pressel
Marjorie A. MacClymon
xNathalie C. Mosher
Elizabeth Page Sealey
Natalie E. Park
Minerva Pritchard Barratt
Elinor Small Domina
Marjorie Tarbell Quandt

Other Life Members:
Charlotte Cahners Glass
Julia C. Case
Edith Parsons Booth

1933
Agent
Charlotte Phillips Wilkins

Total amount contributed: $74.00
Number of contributors: 15
Percent contributing: 21%

xBette Andrews York
Mae Borkum Finkel
Helen C. Burwell
Hope Decatur Rowland
Barbara Erickson Rogers
Alice Fernandez Harkins
Shirley Gould Chesebro
Anna Mills Koeck
Christine Murphy Hohner
Louise Newell Audette
Charlotte F. M. Ockert
L Virginia Ogden Hayes
Mary Shiveley McNeill
Ruth Stafford Clark
Millicent Thomson Hammer

Other Life Members:
xLaura Dietz Rudginsky
Angelita Santiago Gebelein

1934
Agent
Helen Gibbs Studley

Total amount contributed: $111.00
Number of contributors: 15
Percent contributing: 21%

Kathleen Atkin Torcom
Phyllis Atkinson Stone
Barbara Beers Hodgson
Roberta Davis Massey
Edith Downey
Mary Fitch Huggett
xCaroline Frey Anderson
Helen Gibbs Studley
Helen Hall Streeter
Jane Jensen Bailey
Barbara Kerr Marshman
Dell L. Masterjohn
Carol Morehouse Jones
Bettina Potter Janse
Eleanor Young Antoun

Other Life Members:
Mabelle Hickcox Camp
Celia Kinsley Percival
Virginia Leahy Berwick

1935
Agent
Eleanor Gebelein Greene

Total amount contributed: $386.00
Number of contributors: 42
Percent contributing: 48%

A SPECIAL THANK-YOU
To the 23 girls who contributed $270 in honor of our 25th Reunion

Betty Jane Allenbaugh Weller
Marion Cleveland Head
Harriet Colwell Reeves
Mildred Condon Hart
xEleanor Dippel Reed
Charlotte Eames Terry
Eleanor Gebelein Greene
Denise Gile Arnold
Barbara Heath Ramsay
Gertrude Heath Kehoe
L Barbara Iris Johnson
Doris Jones Hayes
Esther Joslyn Gross
L Barbara King Haskins
L Sophia Latchis Lyras
Marjorie Long Maish
Barbara McKelleget
Josephine Moore Gulnac
L Roberta Morrill Buchanan
Gertrude Morris MacCallum
Anne O'Brien Ryan
Barbara Ordway Brewer
Katharine Peck Dietler
Harriet Petz Thompson
L Mary Jane Selby Guerry
Beatrice Sharpe Arnold
Bernice Silva Davis
Caroline Smith Goodwin
Sally Swanson Dahlberg
L Molly Upham Menges
Inez Viles Wilson
Hildreth Weigold Grady
Virginia White Wardwell

L Priscilla Winslow
Priscilla E. Wood
Barbara Young Leach

Other Life Members:
xMiriam Nichols
Eleanor Ramsdell Stauffer

1936
Agents
Esther B. Sosman
Virginia Johnston Loud

Total amount contributed: $183.00
Number of contributors: 28
Percent contributing: 34%

Selma Amdur Aks
Marjorie Andrews
Marjorie Bassett MacMillan
Hildegarde Baxter Perkins
Ruth Buswell Isaacson
Priscilla Colson Lane
Barbara Darcey Thomas
Mary Elton Remig
Frances Fairbrother Barber
Phyllis Gunn Rodgers
Virginia Hall Warren
Priscilla Hay Nichols
xBarbara Henry Kop
Virginia Johnston Loud
Jeanne M. Keck
Elizabeth Kenney Farrington
Ruth Keyes Wendt
Ruth Koritzky Kopelman
Janice Remig Kelley
Adelaide Seeley Bull
xAdelaide Shaffer Campbell
Janice Shutter Grant
L Esther B. Sosman
Jeanette Tifft Jeffcock
Charlotte Weitzman Rogers
Deborah York
Carolyn Young Cate

Other Life Members:
Margaret Pearl Ide
Muriel Ray Hunt
Audrey Smith Henderson

1937
Agents
Priscilla Parmenter Madden
Louise Tardivel Higgins

Total amount contributed: $228.00
Number of contributors: 26
Percent contributing: 27%

Frances Austin Ferris
Flora Chicos Theodore
Eleanor Cole Keeler
Irene Dreissigacker Brimlow
Edith Fitzgerald Arnold
Ruth Fitzgerald O'Brien
Barbara Harding Kakas
Louise Hedlund Mercer
Marjorie Hills Buffington
Lucille Huse Chappell
Jean Meady
Betty Olson Cooper
Madeline Orcutt Arthur
Janet Owens De Arment
Priscilla Parmenter Madden
Glennys Preston Allicon
xMary Ruth Sanford
Emily Saxton Braman
Meta Searles Hopkins
L Marian Sleeper Hall
Florence Stetson Pipes
L Louise Tardivel Higgins
Evelyn Towle Slotnick
Virginia Webb Tompkins
Augusta Williamson Lips
Elizabeth A. Wisdom

Other Life Members:
Betty Harrington Van Huysen
Margaret Harris Abreu
Eleanor Kenney Barthold

1938
Agent
Arlene Wishart Sylvester

Total amount contributed: $154.00
Number of contributors: 26
Percent contributing: 21%

Winifred Aldrich Chapoton
Jean Allen Bird
Virginia Amesbury Stone
Betty Black Boynton
Ruth Fulton Griffin
Irene Gahan Burbank
xCaprice Gardiner Aque
Ritamae Hinchliffe McCusker
Mary Jane Holton Bohling
Barbara Jeppesen Thomann
Dorothy B. Keyes
Elizabeth Leland Kibbe
Alice Lockwood Leach
Eleanore Loeffler Olsen
Margaret T. McEnerney
Ruth Meighan Gillette
Elaine Meiklem Sargent
Carole Myers Lowe
Harriet Newcomb Stoughton
Jean Randall Dockham
Martha Romaine Jones
L Lee Shepard Wilgus
Virginia Squiers Read
Dorothy A. Thomas
Virginia Wilhelm Harshbarger
Arlene Wishart Sylvester

Other Life Members:
Priscilla Barker Neff
Jean Berry Yongue
Mildred Birchard Pentheny
M. Adele Brown
xEleanor Dresser Gross
Constance Hatch Knowles
Margaret Jones Howry
Mildred Royce Moffett
Alice M. Seidler

1939
Agent
E. Jean Burns Wilson

Total amount contributed: $179.00
Number of contributors: 22
Percent contributing: 18%

Barbara Albrecht Minnig
Doris Benecchi Del Colliano
E. Jean Burns Wilson
Margaret Christiansen Marbach
Jeanne Daniels Wheeler
Jane Fales Miner
Helen Forsberg Powers
Louise A. Johnson
Jane Leckie Tracy
Marjorie Lind Maxwell
Janice Marr Demer
Jean Michael Petersen
Agnes M. Neu
Cora Pratt Gillett
xPriscilla Schenck
Margaret Schneider Thieringer
Mary Jean Schultz Waddell
Frances Shepard Pilkington
Allison Starr Elrod
Marian Traxler Crum
Betty Wallace White
Parthena W. Whipple

Other Life Members:
Marjorie Dietz Jacobs
Ruth Shepard Cushman

1940
Agent
Dorothy Arnold

Total amount contributed: $212.00
Number of contributors: 29
Percent contributing: 18%

Esther Bennett Quinlan
Marguerite Bird Thursland
xEvelyn E. Bishop
Helen Bogert Horne
Frances Britton Holden
Priscilla Chapple Lindley
Dorothy Cooke Leary
Janice Donavan Neal
Adele Friedstein Schaye
Marion E. Gray
Jane Hutchison Wulfing
Jane Jones Freeman
Portia E. Kieser
Sibyl Lander Fletcher
Lois Linehan Blitzer
Jean MacNeish Rand
xJune Peters Wiley
Elizabeth Phillips Dick
Julia Rankin Sprague
Susan Ridley
Grace Roberts Gummersall
Madelyne Rose Browne
xNancy Rudy Howard
xSonia Salgado Smith
Barbara L. Schilf
Miriam Tappan Gilbert
Patricia Taylor Henderson
Dorothea Ulrich Eagleson
Luceal Welsh Berni

1941
Agent
Gertrude E. Fischer

Total amount contributed: $238.00
Number of contributors: 43
Percent contributing: 23%

Jane Abbott Wiederhold
Mary Elizabeth Allen Ryan
Lucille Armand Boyle
Berna Bishop Richards
Jean Bohacket Pegram
Nancy Bommer
Dorothy Brewer Carlson
Ann Buckle Fischer
Susan Cairoli Peck
Peggy Card Suydam
Josephine Caruso Kuchera
Mary E. Corliss
Virginia M. DeNyse
Mary Doig Nicholson
Gertrude E. Fischer
Jane Gray Fisher
Mary Haller Stone
Lucille Hooker Paterson
Jeannette Jahn Warren
Janet Jansing Sheffer
Nancy Keach Paine
Shirley Lyons Bundy
Ruth Mattson Swanberg
Frances McBride Perkins
Betty McGrath Brown
Ruth Montgomery Tryon
Lois E. Newton
Marion Parmer Wheeler
Jeanne Partisch McCall
Eleanor J. Pfaff
Elna Pollard Hanson
Elizabeth Poore Willey
Mary Sawyer Philpott
Grace Sheffer Hendrick
Despina Spring Giftos
Marian Timpson Intemann
Madeline Vivian Murphy
xBarbara Weimar Dresnok
Virginia Whalen Petrie
Lucille Wielandt Speight
Amelia Yankus White
xDoris Young Meyer
Arax Zulalian Johnian

Other Life Members:
Ilene Derick Whelpley
Marian Fitts Sternkopf
Harriet Hanson Nelson
Charlotte Lakeman Patt
Dorothy Stuhlbarg Kopple

1942
Agent
Virginia Robinson Nast

Total amount contributed: $232.00
Number of contributors: 35
Percent contributing: 20%

L Elizabeth S. Allen
Marjorie Allyn Merrill
Patricia Annis Fetters
Margaret Barry Parker
Barbara Berkman Sherman
Doris Bracher Jenkins
June Cherry Bruns
Helen Cizek Niedringhaus
Claire De Conto Trodella
Mary Dobson Lincks
Barbara Edwards Percival
Shirley Egglefield Schless
Sybil Feinberg Stone
Mary Ann Fisher Espy
Louise Freeman Coombs
xMargaret Grover Scott
Nina Hobson Mellor
Margaret Homan Kreter
xHelen Keenan Centlivre
Nancy Ann Larsen
Doris Leach Almeida
Barbara Leonard Wiser
Mary Mallory Carroll
Margot Moore Harley
Dorothy Mosher Stone
Louise O'Connor Chase
Marjorie Ray Blackett
Helen Raymond Schwable
Virginia Robinson Nast
Barbara Rockwell Tweddle
Peggy Smitt Frank
Kathryn Starkey Litehiser
Ruth Turner Crosby
Barbara Walworth Starr
Anne Witney Shea

Other Life Members:
Nancy Gorton Ross
Mildred Slaunwhite Straw

1943
Agent
Eleanor Millard Parsons

Total amount contributed: $205.00
Number of contributors: 31
Percent contributing: 19%

L Gertrude Baninger Duquette
Carolyn Boyce Richards
Patricia Bixby McHugo
Jean Burroughs Rawson
Frances Church Sampson
xJane Cook Cardoza
Ruth Davenport Walker
xElizabeth Davis Simonson
Mary Franklin Woods
Marilyn Isenberg Barnes
Ruth Kuch Jones
Elinor Kuchler Hopkins
Mary Ledbetter Bastean
Harriet Lindsey Dinsmore
Anita Mangels Sampson
Arline McKenna Wiggin
Eleanor Millard Parsons
Evelyn Nurkiewicz Nicholas

Barbara S. Pearson
Jean Perry Thompson
Jean Phillips Canning
Ann Preuss Olson
L Jeanne A. Revene
Janet Reid Sherwin
Anita Scott Wanner
Barbara Scott Wilson
Virginia Shaw
Olive N. Swanson
Jane Tarbutton Travis
Elaine Towne Batson
L Joyce Wagner West

Other Life Members:
xPhyllis Edmiston Olstad
Elizabeth Gorton Collier
Priscilla Houghton
Marjorie Langworthy Hegeman
Martha Maddock Heffner
Grace Marble Philbrick
Joan Moller Brown
Nathalie Monge Stoddard
Elsinor Prouty Mallory
Betty Schmidt

1944
Agent
Virginia Wolfe Perkins

Total amount contributed: $147.00
Number of contributors: 22
Percent contributing: 17%

Jane Beard Maxson
Barbara Bresette Greene
Elizabeth Burpee Crooker
Jean Campbell
Diane Carbulon Poulos
Jessie Doig Clark
Dorothy Fuchs
Marion Gooding Christensen
Barbara Goodwin Flint
Elizabeth Hills Eggers
Joe Leroy Bramm
Jane Maynard Robbins
Jane Mehaffey Wolfe
xLouise Moore Kaminsky
Dorothy Nickerson Tehan
Jean O'Brien Heavey
xH. Frances Pariseau Ouellette
Ruth Perkins Goodwin
Mary Ramsdell Giddings
Vivian Snow Ohlhorst
xBette Walsh Schwartz
L Virginia Wolfe Perkins

Other Life Members:
Eleanor Del Bianco Kosow
Norma Dietz Tarlow
M. Shirley O'Connor
Ann Scott Thompson

1945
Agent
Lynn Metzger Pharo

Total amount contributed: $235.00
Number of contributors: 41
Percent contributing: 23%

Constance Arley Brown
Jane Baringer Wordsworth
Theresa L. Bergeron
Eleanor Bradway Lammers
Ursula Burns Keely
Jane Calderwood Price
Anne Carlin Schofield
xJoy Cartland Fowler
Marilouise Crosby Buerhaus
Norma Crosby Bolduc
Betty Curtin Crowell
Ruth Davis Burk
Stella Depoian Tatian
Jane A. Dittrich
Irene M. Evangelisti
Lillian Feneley Cooley

Norma Joy, daughter of Joy Cartland Fowler x-'45, granddaughter of Wilda Berkey Cartland x-'16

Marilyn Ford Sampson
Nancy Gregg Kellas
Carol Hauber Mitchell
Jean Henry Goggins
xDorothy Holman Potter
xMarilyn S. Keyes
Marilyn Lucey Richardson
Elaine Macdonald Aldrich
Eleanor MacDonald Thurston
Marilyn McNie Middlebrook
Lynn Metzger Pharo
Jean Mitchell Hunter
Marion Munro Waitt
Priscilla Otis Drew
Saunda Pease Taylor
Constance Pettigrew Edie
Dorothy Piper Bottalico
Carolyn Quance Simmons
Virginia Rolfe Guy
Susanne Ross Westberg
Henrietta Sharpe Smith
Martha Stonebraker Ely
Claire Tracy King
Barbara Wentworth Dean
Doris Winkemeier Dieffenbach

Other Life Members:
Emma Gilbert Carver
xElizabeth D. Knox
Naomi Lederman Grossman
Elaine McQuillan Marston
Susan Slocum Klingbeil
Althea Taylor Goldberg

1946
Agent
Marge Norris Harris

Total amount contributed: $190.00
Number of contributors: 37
Percent contributing: 20%

Ursula Anglim Hart
Marilyn Blodgett Hall
Raemary Chase Duryea
Carol A. Cooley
Mildred Day Clements
Rose Emer Bucalo
Ruth W. Goldner
Judith Greenough Udaloy
xRuth Hancock Hall

Margaret Harman Salisbury
Barbara Harris Ryan
Naomi Kahrimanian Kuzoian
Lennie Lobl Hootstein
Mary Jane Magnusson Megroz
H. Patricia Marland
Clare McCarthy Caffrey
Deborah Newton Warren
Ruth Nordstrand Emery
Marjorie Norris Harris
Phyllis Paige Downes
Lee Parker McBurnie
Louise Pool Langley
Gertrude Quinn McKenna
Elaine Reed Simpson
Betty Renison Ballard
Muriel Ross Benshimol
Margaret Ryan Sullivan
xGrace Schwarz Wall
Virginia Terhune Hersom
Jean Thiel Weld
Joan Walker Doane
Jean Watson Wetrich
Barbara Weeks Dow
Elizabeth Wilks Hulbert
xJudith Woodbury Berenson
Kathryn Woolaver Parsons
Meri Zanleoni Goyette

Other Life Member:
xJean Davis Putnam

1947
Agent
Joan Lambert Laffin

Total amount contributed: $232.00
Number of contributors: 42
Percent contributing: 21%

Ann Alger Ehrlich
Carol Birath Dennison
Elizabeth Brady Hickey
Betty Carter Steele
Rose Marie Cote Butler
Sarah Cross Finigan
Clare Dickover Hallock
Nancy Duclos Krieger
Millicent Entwistle Harmon
Joan FitzGerald Cole
Charlotte Fletcher Kelly
Janet Frandsen Blanchard
Jeanne Franklin Bates
Betsy Frew
Gloria Galley Longbons
Phyllis Haviland Hildebrandt
Janice Hayden Cummins
Carolyn Huntley Gentles
Mollie Kendrick Pike
Mary Kinney O'Connell
Marcia Landick Desmond
Margaret Leary Hacker
Carolyn Lewis Tufts
Dorothy Milkey Cole
Jean Morgan Koenitzer
Mary Murray Sutton
Nancy Noble Ehrman
Rhoda O'Donnell Erickson
Marie O'Hare O'Neil
Rosemary Quilty Martin
Meriam Rainey Phillips
Mary Ellen Roberts Gill
Marjorie Ross Lawrence
Ruth Small Stott
Doris Smith
xBarbara Somerville Black
Gloria Sylvia Paolella
Susan Voss Harrigan
Elizabeth Waters Harlow
Sally Waters Manning
Helen Widenor Bailey
Elizabeth Williams McGowan

Other Life Members:
Nancy Collett Hendricks
Olga Diamond Lake
xRuth Park Lanier

1948
Agent
Betsy Curtis Winquist

Total amount contributed: $321.00
Number of contributors: 52
Percent contributing: 21%

Margaret Abrahamian
Jane Anderson Calhoun
xVeronica Aslanian Blacquier
Dorothy Azadian McKinnon
Virginia R. Bailey
Joanne Block Wilkinson
Virginia Bowers Noyes
Janet Campbell Woodburn
Anne Chapman Berl
Betty Jane Culver Thomson
Barbara Cumming Hadley
Betsy Curtis Winquist
Miriam Day Butcher
Mary Detwiler Fides
Paula R. Drake
Joanne Eaton Friborg
Jane Edsall Jacobs
Barbara J. Ershler
Carol Galligan Massard
Ardell Goodman Baker
Beryl N. Groff
Ellen Grover MacVeigh
xCharlotte Guptill Norcross
Virginia Hall Anderson
JoAnn Hanson Long
Jane Hicks Donovan
Michelle B. Hires
Barbara Jewell Allen
xLeona Karski Sweatt
Martha Kennedy Ingersoll
Linnea Kneller Mix
Beulah Kwok Sung
Judith MacIntosh Mennella
Betty Mahoney Themal
Janet McLaughlin Merkel
Carolyn McLay Holden
Lois McLucas Martin
Jeanne Meyer Bird
Shirley J. Miller
Eleanor T. Munro
Barbara Noel Garvin
Norma Noyes Bouchard
Nancy O'Rourke Trevisan
Dorothy Page Kuehl
Nancy Pettersen Miller
Jacqueline Pfeiffer Lueth
Barbara Rymer Cole
Shirley Thorne Brady
Shirley Tighe Barrett
Judith Tracy Shanahan
Doris Trefny Kennedy
Dolores S. Winslow

Other Life Members:
Elizabeth Bain Hagerstrom
Margaret Hanson Marion
Florence Keeney Havens

1949
Agents
Nancy Lawson Donahue
Joanne Molan Wheaton

Total amount contributed: $445.00
Number of contributors: 65
Percent contributing: 30%

Ann Ashley Sanderson
Barbara Berry Roberts
Marjorie Boynton Anderson
Phyllis E. Burckett
Mary Bush Trunz
Joan Caswell Casper
Carol Cedergren Henrickson
Barbara Childs Hussey
Carolyn Clark Thomas
Barbara Cohan Rossen

Jean Cook Jacobs
Bettie Cooperrider Sewards
Colleen Doyle Brennan
Carol Dunn Burns
Jean Grant Walter
Shirley Greenhalgh Fadley
Helen Gurski Bulat
Nancy Hakala Simonds
Natalie Hall Campbell
Helen Hamilton Croot
Elizabeth Harrington Logan
Diane Heath Beever
Ann Hollett Munro
Martha Hurd Davenport
L Nancy Lawson Donahue
Carolyn Loewe Jones
Nancy Macdonough Jennings
Kathleen Mahoney Schofield
Lois Mallon Maher
Meredith McKone Krieger
Ellen Morris Phillips
Nancy Newhall Mackay
Shirley Olesen Somes
Mary Anne Otto Nelson
Diane Palady Barry
Joan Pauling Smith
Patricia Penry Van Hoesen
Beverly Peterson Bentley
Joan H. Phelan
Kathryn Poore Hamel
Anne Preston Brush
Paulie Quilty Connolly
Elizabeth Rainville Hallenbeck
Eleanor Ritchie Elmore
Jacqueline Rollat Labarowski
A. Marilyn Ross
Josephine Sanborn Cossette
Jean Sargent Lee
Carolyn Shailer Irizarry
Alice Smales Young
Nancy Sondles Janiszewski
Joyce Stanley Pederzini
Bambah Jean Stephenson Riedel
Sarah Taylor Murray
Patricia Trammell Swanson
Betty Vail Morrissey
Jane Wadhams Hazen
Joan C. Warren
Marilyn Weeden Davidson
Joan Weiler Arnow
Janet White MacLure
xKatherine White Lawrence
In Memory of Judith Wilson Kelton
xJoan Wolfe Wickham
Dorothea Zuschlag Torgersen

1950
Agents
Sally Hughes Fasick
Mary Ann Sylvester Tremblay

Total amount contributed: $334.50
Number of contributors: 54
Percent contributing: 24%

Margot Bergstrom Semonian
JoAnn Brooks Shaffer
Audrey Callahan Cohill
Barbara Chipman Will
Joyce Collins Dunkin
Jean Davies Stanley
Joyce Davies Harrison
Elizabeth Depoian Chicknavorian
Lois Dickerman
Joan Dorau Hohorst
Laura Eckert Gatto
Marion Ettinger McDonald
Lois Form Senft
Clare Gammons McMullan
Helen Graham Gordon
Lorraine Grontoft Sutton
Joan Hahn Fern
Joan Harrington Price
Carol Haye Deal
Marilyn Haynes
Nancy Houde Dyer
Marilyn Hubner Sherwood
Betty Jones Bolton
Joan Koch Ryan
Helen Kovalinas Ierardi
Diane Krause Sherman
Elizabeth MacInnes Deal
Colleen McCarty Romann
Barbara McCooe Robbins
Joan McKinney Aldrich
Dorothy Mills Graef
Marilyn Munson Farrar
Janet A. Murphy
Marilyn Newhall Kendall
xJanice O'Brien Almond
Margaret C. Olson
Doris Oneal Becker
Jean Ostrander Lowman
Jane A. Perry
Anne Pomeroy Bailey
Shirley Richman Miller
Joan Robilotto Gibson
Ruth Rosebrock Hardie
Lois Schaller Toegemann
Winifred A. Schulman
JoAnne Secor Rier
Carolyn Snook Rauscher
Helen Spackman Wilson
Judith St. John Peterson
Mary Ann Sylvester Tremblay
Jacquelyn Temperley Dey
Dorothy Torner Monahan
Barbara Welles Smith
Helen A. Wetherbee

Other Life Member:
Elaine Orth Rodey

1951
Agents
Joan Kearney Cormay
Libbie Fleet Glazer

Total amount contributed: $374.00
Number of contributors: 73
Percent contributing: 36%

Barbara Adams Borden
Elizabeth Allison Smuts
Susan Baker Chase
Kathleen Ballard Heck
Joan Barnett Atwood
Maureen T. Barry
Sallyann Bartlett Abel
Elizabeth Baumbach Hyne
Etta Burns Peters
Joann Claflin Campbell
Marilyn Clark
Nancy Cusack Smith
Joy Detweiler Hostetter
Martha Edwards Whippen
Lillian Elias Freeman
Marjorie E. Fager
Barbara Ferns Becker
Libbie Fleet Glazer
Janet Fornoff Hauber
Priscilla Freeman McCartney
Nancie Green Curry
Joan Groccia Cowan
Shirley Hannafin Adams
Martha Hendrix Williams
Carol Hess Recco
Barbara Hill Breen
Mildred Hobson Gabron
Barbara L. Hoffman
Joan Howe Weber
Lois Hutchinson
Frances Hyde Ross
Olga Iafrate Franchi
Jean Johnson Knowlton
xMaureen A. Kane
Joan Kearney Cormay
Charlotte Kelley Campbell
Arlene Kelly McCormack
Jean Kilgore Owen
Marjorie Kleindienst Guidera
Phyllis Kozloski Murphy
Helen Lancey Smith
Charlotte Lappin Yorks

Karin Long Ernst
Florence Mangan Putman
Barbara McRoberts Collingwood
Joanne Monahan Garrity
Roberta Morin Aronowitz
Patricia A. Morris
Beverly Pink Reynolds
Cynthia Porter Horton
Patricia Raeder Crone
Peggyanne Riker Miller
Nancy Roetting Clifford
Harriet Schwarz Hamilton
Isabell Stanley Davis
Anna Stevenson Mangano
Alice Stover Kachline
Sally Swainson Callahan
xJanet Underwood Wall
Ann Van der Veer Lander
Mary Vogler Greene
Jo-Ann Vojir Massey
Mary Ellen Wait
Joyce Weitzel Flanagan
Janice Weyls Moore
Mary Jane White Miller
Joan Williams Arnold
Robin Witt Mosher
Janet Woodward Powers
Janet Wyman Meade
Joanne Zeigler Dupen

Other Life Member:
Mary Jane Clark

1952
Agent
Ann Rathburn Spadola

Total amount contributed: $355.00
Number of contributors: 62
Percent contributing: 30%

Nancy Allen Banks
xMary Anne Amon Richter
Jean Aslaksen Podimsky
Barbara Ayrault Smith
Betsy Brown Cramer
Phyllis Cain Benson
Joyce Carroll Mulcahy
Mary Comstock Singarella
Suzanne Davis Greenman
Winifred Domark Moylan
Joan Dunlap Fullerton
Ruth Easterlind Cederberg
Louise Easton Morris
xDolores Eck Ellis
Joan Fischer Bell
Betty Lou Foy Reid
Carol Frank Sweeney
Patricia Giles
Bernardine Gill Smith
Teresa Giordano Martignetti
Phyllis Gleason Riley
Carolyn Gould McKinney
Nancy Gray Mulcahy
Lois Hickey Treacy
Joan Hochstuhl Wallace
Judith Horton Koch
Priscilla Johnson Foltz
Barbara Kane Mullin
Sally Lacock Walden
Betsy Ann Lewis
Jean E. McCambridge
Audrey McKay Prince
Eleanor Mekelones Marple
Joan Morrison Wilson
Carolie Painter Wildrick
Merilyn Peck Erickson
Naomi Peck Kroner
Frances Peters Dunlevy
Carolyn Powers Fontaine
Joanne Purcell Brooker
Joeyna Raynal Rearwin
Joan Roberts Limmer
Marguerite Rudolf Mesinger
Elsie Salkind Scotti
Beverly Segerberg Britton
Nancie Shean Roth
Joan Siebert Mege
Donna Silver Carter
Eleanor Silver Birger
Rena A. Silverman
June Siteman Bailey
Carole Smith Diamond
Virginia Snedaker Marschall
Margaret Thompson Wheatley
Joyce Wardle Chapman
Shirley Warriner Randall
Barbara J. Wenzel
Phyllis Werblow Strompf
Nancy Whelton Herold
Ann Woods Talbot
Mary Lou Woodward Robinson
Barbara Wulbrede Pacocha
Pauline A. Zorolow

Other Life Members:
Marilyn McGuire Levine
Dorothy Rich Anderson

1953
Agents
Janet Chase Ash
Elsie Knaus Klemt

Total amount contributed: $313.00
Number of contributors: 69
Percent contributing: 30%

Priscilla Alden Bemis
xJane P. Bascom
Patricia Binks DeLisle
Priscilla Boggs Killian
Molly Bondareff Krakauer
Judith Brewer Campbell
Carol Bridgetts Cadmus
Barbara J. Brown
Mary Louise Burke Alexander
Nancy Chase Ferguson
Jeanne Christiansen Lucas
Leonora Coronella Krueger
Elaine L. Cowles
Evelyn Criscuolo Barlow
Diane Cueny Harden
Joan Darelius Chirnside
Louise Dawe Turner
Cynthia DeGelleke Cole
Evelyn Earle Lukeman
Joan Eckert Lowenstein
Jean Ewart Borman
Silvia Faccio Tirrell
Karen Floberg Levis
Judith Gardner Whitehouse
Doris Gartner Gould
Shirley Gibbons San Soucie
xCarol A. Ginsburg
Joan Godfrey Emmert
Allene Goodwin Dempsey
Martha Guhring Gremley
Elaine Harper Johnson
xGeraldine Hawes Pocius
Ruth Henning Sump
Deborah Higgins Hergenrother
Joan Hodgson Kangas
Barbara E. Howell
Althea Janke Gardner
Marie R. Kaden
Joan F. Kelly
Nancy Kittell Martin
Elsie Knaus Klemt
Mary R. Krebs
Claire LaLiberte Adler
Marilyn Lyons Vanden-Handel
Kathleen MacGregor Randolph
Molly McBride Kalogeros
Barbara Morris Louria
Carol Morse Woods
Betty Mount Carduner
Jean Nazarian Martinian
Greta Nilsson Masson
Elizabeth Nuovo Johnson
Helen Pearlstein Golden
Janet Pearson Hauck
xConstance Peterson Sloan
Sylvia Pfeiffer Nesslinger

Patricia Ripley Petit
Jeanette Roberts Mann
Donna Ross Wright
Elizabeth Sleight Dexter
Audrey Thompson Rielle
Beverly Thornton Hallowell
Shirley Vara Gallerani
Jean Weeks Hanna
xNancy Werner
Mary A. Wiedenmayer
Virginia Wilder Ambard

1954
Agents
Sheila Collins Frank
Sandra MacDougall Sullivan
Sandra Reynolds Grant

Total amount contributed: $394.00
Number of contributors: 80
Percent contributing: 32%

Carol Bagley Jackson
Joan Blackburn Kaffel
Betty Born Deacon
xCarolyn A. Bruns
Merilyn Budlong Trocino
Ann Chidsey Moebius
Susan Cluett Stocker
Sheila Collins Frank
Corinne A. Coyle
Marion Crossman MacCallum
Rosemary T. D'Amato
Jane Durkee
Karna Erickson Feltham
Frances Everets Rosser
Mabel Fastiggi Fiscella
Kristin Fernlund Hayes
Lenore Fuller Sherwood
Thelma Greenberg Florin
Marlene Haake Schuler
Carol Hachman Thurston
Judith Hansen Hull
Marjorie Happ Pettit
Faith Harvey Fisler
Frances Hayden Stavnitzky
Priscilla Head Davis
Nancy Hedtler Ford
Joan M. Hildebrandt
Nancy P. Horton
Roberta Horton Johnson
Corinda Johnson Deans
Susan Johnson Murphy
Barbara Kelly Thoresen
Patricia Kelsey Scharf
Joy Lanner Bird
Elizabeth Lindsay Buhler
Roberta Loud Huh
Jean MacDonald Dulude
Ida Marrazzo Mutchler
Jane Master Houston
Carole Mattucci Wall
Janet McElgunn Flynn
Carol Meyer LaViale
Virginia Michelini Parks
Frances Mitchell Van Alstyne
Sybil Moore Pinkham
Beverly Mulock MacDonald
Ruth Murdick Ryba
Catherine A. Murray
Ann Olsen Schlubach
Ruth Paetz Braun
Suzanne Palmer Lee
Nancy Perry Voll
Martha Phillips Fearing
Joan Pickett Morrow
Bettina Pierce Romaine
Glenna Pofcher Bloom
Deborah Potter Waugh
Lee Putnam Belanger
Joan Rabbitt Downey
Shirley Read Lupien
Sandra Reynolds Grant
Orelyn Rice Emerson
Carol Rofer Hofmann
Paula Schwartz
Eleanor Sclare Mazur

Paul VanAlstyne, husband of Frances Mitchell '54, with daughters Stephanie and Cynthia

Maroah J. Shailer
Audrey Smith Ruggles
Harriet Solotist Goldsmith
Margaret Somerville Beringer
Janice Sparks English
Judith Stone Grabar
Nancy Swanson Horsfield
Catherine Swanton Brock
Janice Sweet Morsilli
Marilyn Taylor Ames
Penelope D. Thompson
Jane Urtel McQuade
Joanna Ward
Janet A. Welch
M. Patricia Wilson Kane

1955
Agents
Ann Harris Hughes
Mary Sweenor Ruggieri
Sally Warner O'Such

Total amount contributed: $367.00
Number of contributors: 77
Percent contributing: 33%

Abby Alderman Kleinberg
June Anderten Seifert
Thelma Appel Kaplan
Marlene Berman Lewis
Ruth Birch Bastis
Elizabeth Boday Fox
Ann Bottjer O'Donnell
Judith Bowen Drews
Patricia Burt Schiewetz
Suzanne Clark
Rhea Cooney Simonds
Carol Ann Cunningham
Carole Darsky Giller
JoAnne DiPietro DiMarco
Marion Domber James
Carol Ann Farley Murgia
Priscilla Fenton Abercrombie
Donna Gearhart Leo
Joan Geddes Grant
Lorelle Ginsburg Magid
Gail Gluck Davis
Jane Gray Milne
Ethel Griffin Browning
Barbara Hammett Mills
Marcia Harrington McCarthy
Ann Harris Hughes
Ann Heyman
Judith Hulsman Buffington
Barbara Judd Ozinga
Barbara Karasik Davidson
Carol Kenneally Gardner

Beverly Kimball Lamburn
Mary Lee Klipper Singer
Judith Lanese Karazulas
Joanne P. Larsen
Eleanor Lasky Lapides
Nancy Legare DeWolf
Nancy Lincoln Martin
Shirley MacDonald Biamonte
Mary Mack Gutsche
June McLaughlin Lombino
Carol Merwin Robinson
Jean Mills Einarson
Mildred Monahan Regan
Valerie Montanez Hooven
Sally-Anne Munns Patt
Joan Murano Swanson
Lucinda Nicol Peterson
Linda Nolin Ahern
L Marion Nutter Bredehoft
Shirley Palmaccio Stolfors
Nancy Peirce Driscoll
Helen Peters Guy
Carol Phelps Pike
Ann Pierson Scott
Claire Quinlan Jackman
Rose Ravalese Ermilio
Elizabeth J. Reynolds
Patricia Reynolds Fisher
Jean Ryder Tyler
Beryl Schelhorn Frey
Maxine Seidel Lindemuth
Joan M. Shanley
Audrey Silver Rogers
Carol Jean Somers Irrgang
Sally Spicer Frazier
Sandra Stone Myerow
Dorcas Styles Hodgkins
Mary Sweenor Ruggieri
Angela Tabellario Mitchell
Susan Thomas Wiard
Phyllis Thompson Vesey
Mary Jane Tidman Bridges
Marilyn Valter Maclay
Sally Visel Hayes
Polly Waterman Weaving

1956
Agents
Ann Phelps MacKinnis
Amy Shuttleworth Jensen
Sandra Shelton

Total amount contributed: $508.50
Number of contributors: 103
Percent contributing: 45%

Nancy Ahlgren Tewes
Alicia Albright Kulp
Mary E. Augur
Ann August Marcus
Nelly Bachand
Betsy Belsterling Jordan
Ellen L. Benner
Judith Berger Hurwitz
Elaine Bertini Roske
Joan L. Bloch
Gail Boynton Morris
Beverly Breed Hovey
Beverly Brown Barkevich
Linda Brown
Nancy Bumpus Huntley
Betsey J. Cairns
Elaine Card LeFort
Judy Caswell Allen
Marjorie A. Cavallo
Cynthia Christie Turner
Sarah Churchill Downes
Carol Corning Richard
Carol Cummings McLaughlin
Patricia Dahlgard Schroeder
Beverly Danks Rieckers
Hanna E. Den Hartog
Lois Emmert Siebert
Janice Engstrom Barbato
Thelma Epstein Lapides
Deborah Farnum Varney
Dorothy E. Fayan
Gail Finley Dabbs
Jean Flynn Pollansky
Martha Forristall Smith
Barbara C. Foster
Gail Frank Wells
Nancy Freud Harring
Gail M. Gelinas
Barbara H. Gorman
Ann Hastings Peterson
Patricia Hayes Schoeller
Ann M. Hekemian
Sally Herman DeRosa
Patricia Holland Bird
Evelyn Holmsen Kertesz
Elizabeth Ireland Ferguson
Carolyn Kelley (deceased)
Therese Kilgore Mannix
Sandra Lavine Kanosky
Carol LeCompte Cuthbert
Patricia Lewis Flugel
Elane Lindstrom Gledhill
Judith Littlefield Clark
Patti Lockwood
Dorothy A. Mabrey
Kaye Mackler Aronson
Joyce G. Maroni
Katherine Mayo Hancock
M. Joan Morris Frank
Barbara Murdock Woods
Frances Nettleton Konsella
Susan E. North
Barbara D. O'Keefe
Reyna Olderman Stein
Virginia Paolillo Lawlor
Gail Papin Hogan
Sallyanne Parker Hansell
Mary Parmakian Asadoorian
Janet Parmenter Ellinwood
Ann Pasquale Bassett
Carolee Pedusey Virgilio
Carol Phalen Swiggett
Ann Phelps MacKinnis
Bette Putnam Prokop
Sally Quicke Reiss
Sylvia Rafkin Hurwitz
Joan Raymond Healey
Barbara H. Richman
Carolyn E. Scherer
Margaret Schwingel Kraft
Carolee Scribner Cain
Sandra Shaw Lipsky
Evelyn Shear Pinsof
Sandra Shelton
Amy Shuttleworth Jensen
Diana J. Smith
Nancy Smith Marchese
Sandra Smith Swain
Marilyn Smyly Upton
Audrey Spawn Stockman
Phyllis Steckler Thomas
Patricia Strawbridge Mulhern
Katharine H. Taft
Mary Tilton Ayre
Ann L. Tucker
Suzanne G. Wadsworth
Bette L. Walsh
Carolyn Whitford Knibbs
Carol Wuestefeld Sampson
Beverly Yaghjian Arabian
Joan Yaghjian Papozian
R. Ann Yetter Thomas

1957
Agents
Barbara J. Flint
Marcia Hamilton Killeen
Gayle Ness McLaren

Total amount contributed: $323.00
Number of contributors: 58
Percent contributing: 25%

Patricia R. Abeson
Edith Berger Kaplan

xSusan R. Blake
Lois M. Brophy
Camilla Carlson Ellsworth
Eileen A. Conradi
Barbara Cupp Weil
Anne Day Smith
Marjorie R. Day
Joan Deshefy Patenaude
Marie A. Di Geronimo
Barbara K. Eberhardt
Dorothy Fenley Manning
Barbara J. Flint
Lenore E. Hagopian
Marcia Hamilton Killeen
Lorraine A. Hintlian
Patricia Howe Bassett
Marcia C. James
Suzanne Jouret Kowalski
Carol Juechter Dixon
Peggy Kenison Haraty
Sandra Kettle Rocknak
Caroline Killam Moller
Katherine Knowles Scully
Patricia A. Koules
Barbara Letson Weaver
Judith Leventhal Winer
Elizabeth Liebewein Nyser
Marcia Lipsey Freedman
Janet L. Lutringer
Audrey MacAdam Lowe
Lucile Martel Huggins
Iris W. Martin
Elizabeth May Kolls
Ann Moulton Hastings
Christine R. Palluotto
Carol Preater Feldmann
Jean Ritter Mason
Marilyn Sandberg Prolman
Charlene Sargent Kiley
Anita R. Schueller
Shirley Silverman Kass
Nancy J. Sommer
Joan Stanford Chase
Sue Stroup Gilbert
Carol E. Swartz
Jacqueline Swinburne
Patricia Tarracciano Ciccone
Barbara E. Tounge
Nancye Van Deusen Connor
Bernice Van Name Petrone
xGail Vose Etsch
Eleanor Warren Duffy
xJean Warren Tredwell
Margaret Wefer Lang
Nancy E. Whitney
Margaret Zipf Metzler

1958
Agents
Linda Ferrucci
Joyce Rutherford Shuey
Patricia Woolley

Total amount contributed: $465.00
Number of contributors: 82
Percent contributing: 31%

Virginia M. Ambrose
Betty Anderson Fairchild
Suzanne Babcock Edington
Constance Baker George
Marilyn Barette Roberts
Kathleen E. Barstow
Audrey H. Biggerstaff
Andrea Bischoff
Jeanne E. Bradner
Linda Braslow
Gwenith Buell Bevier
Juliet Burwell King
Gretchen D. Caldwell
xSallee F. Camp
Millicent Carlson O'Brien
Sally M. Clarke
Barbara Ann Cummings
H. Laurene Crowder
Margo E. Falzone
Linda Ferrucci
Sandra Fookes Adler
Jetta Fucito LaCava
Mary Ann Fuller
Judith George Stephens
Susan I. Greenhut
Elizabeth Hambro Burnes
Eleanor Harman Hug
Janet Hicks McCoy
Brenda L. Holbrook
Constance E. Johnson
Judith Kaufman Brown
Arlene Kosanowicz Hartika
Mary F. Landini
Marilyn A. Lanoue
Charlotte Lerner Holzman
Donna Levine Shurberg
Nan McAuliffe
Ellen Mahoney Simmonds
Judith A. Meehan
Gladys Y. Mettler
Roxanne Miller Socolow
Jeanne M. Mitchell
Barbara Montag
Margaret A. Moore
Helen D. Mowat
Mary Murray Cass
Marion L. Oliver
Myra E. Packer
Carole L. Paolino
Brenda L. Pioppi
Harriett L. Rafkin
Susan Rapaport Paul
xBeverlee A. Raymond
Ann Reeves Schmid
Joan Reichert Strother
xSarah S. Requa
Mary Riordan McLean
xKatharine Robertson Campbell
Joyce Rutherford Shuey
Carolee Salowitz
Joan A. Seufert
Elaine Shanken Fischer
Meade Simpson
Marsha Singer Marshall
Jacquelyn E. Smith
Nancy Spargo Goodridge
Alba M. Spinale
Leila Kay Steen
Bette Stubbe Carcano
Linda J. Truell
Starr Tupper Shannon
June Valter Owens
Susan Van Horn VanArsdale
Judith Watson Lewis
Patricia Watson
Betty A. Wellington
Barbara Wenzel Carroll
Gail Winalski Burd
Constance Wolcott Mason
Dorothy Woods
Patricia J. Woolley
Jean Wynott Delahunt

1959
Agents
Joan Conradi
Betty Coulson
Nancy Rotman

Total amount contributed: $410.00
Number of contributors: 77
Percent contributing: 30%

Sondra Allen
xMarjorie Altshool
xCarolyn H. Anderson
Martha E. Anderson
Carol Anderten
Barbara Baldauf Rice
Barbara Balkus Sgroi
Sandra Barton Fairchild

Marilyn Beaton
Joan Becker
Christine Bergfalk
Susan Bravman Uretsky
Carol Brett Morse
Sally Bridger
Sally Brockway
Celeste Brodeur Kelly
Cynthia Brossman Ancona
Ann Brown Boyle
Jean G. Caloggero
Carol Civetti Monaghan
Joan C. Conradi
Ethel R. Croland
Katherine Crones
Joanne Curtis Island
Eileen Dahl Lord
Lois A. DeCuollo
Diane Dello Russo
Brenda Denison Geers
Ann Douglass
Ruth Dugger Lindenberg
Estelle M. Eisenberg
Holly Engel Boyer
Carole J. Grieve
Nancy J. Gronquist
Kathryn M. Heald
Elizabeth Healy
Melisse Jenkins
Sandra Kenney
Linda E. Kitch
Dorothy M. Knobel
Susan McComb Powers
Brenda McLafferty Manchester
C. Jeanne McShain White
Lyndell Mead
Joyce-Helen Mitchell
Judith A. Moller
Patricia E. Monahan
Katherine B. Moore
Brenda Moors Sullivan
Anna Natsis
Louise Ohanesian
Sandra Poole Adams
Diane Potts Coombs
Patricia Reilly
Marcia Rideout Stevens
Nancy Rotman
Claire Salamanis
Suzanne G. Saunders
Hannah Schmidt
Bonnie Seibert Hiscox
Mary Louise Sieracki Nash
Barbara J. Skolnick
Carol Slocum Capper
xPhyllis A. Smith
Mary-Ann Stackpole
Harriett Stallings Jarosh
Diane Strawhince
Beverly Sutton
Joan L. Sycle
Anne B. Telfer
Margaret S. Thomas
Joan Valentine
Priscilla Wakeling Patton
Nancy G. Wilder
Marjorie Williams
Priscilla A. Williams
Carolyn Wood Brox

1960
Agents
Audrey L. Bergesen
Linda Chiaramonte
Linda Telfer

Total amount contributed: $805.00
Number of contributors: 261

Barbara A. Ainsworth
Marcia A. Aker
Bette J. Alderman
Judith E. Altman
Maxine H. Altschuler
Jean A. Anderson
Judith Anthony Talbot
Elizabeth L. Backus
Gail Badner
Beverly Baer Fine
Julie A. Baldwin
Diana Balian
Martha E. Baumle
Joan C. Bender
Sybil A. Berger
Audrey L. Bergesen
Polly E. Bergstrom
Ina Berkowitz Karlins
Judy H. Bernstein
Barbara I. Beuth
Elizabeth C. Bigelow
Judith L. Blake
Mary E. Blossom
Barbara J. Bogert
Kathryne H. Bouret
Faith E. Bowker
Judith A. Bowman
Nancy Bowne
Nancy A. Boyd
M. Susan Brams
Carol H. Bride
Charlotte H. Brown
Mary E. Bulger
Diane M. Cahill
Rayna L. Caplan
Aline A. Carleton
Janet M. Caserio
Judith F. Cassoli
Marlene J. Caton
Marion R. Chenault
Maury F. Chenoweth
Jane Chevers Putnam
Linda G. Chiaramonte
Barbara A. Christie
Elaine S. Chrust
Cornelia M. Clark
Brenda L. Colby
Carole J. Cole
Linda Collett
Sandra L. Conzen
Carol A. Cookson
Joan M. Corthouts
Frances A. Cotton
Joan E. Crandall
Susan Crane Pellerin
Julia C. Davidson
Barbara R. Davies
Joyce M. DeAndrus
Dianne S. DeCicco
Margit Demander
Brenda DiBari Moore
Marcia J. Dodson
Joan C. S. Dolder
Joanna G. Duggan
Carolyn V. Duncan
Judith A. Edmonson
Linda S. Eisenberg
Julia H. Ellingham
Susan W. Ellis
Susan S. Elsbree
Jillian A. Estabrook
Bette J. Estes
Elizabeth M. Fager
Carol L. Failla
Barbara Farnsworth Fairburn
Carolyn Farnum MacWilliam
Carol A. Farquhar
Lois A. FitzSimons
Frances E. Fleming
Sallie T. Flowers
Lynn J. Flusser
Diane A. Frankel
Katherine A. Fritz
Marsha M. Frommer
Sandra Fruchtman Moss
Susan A. Gage
Elaine S. Gagnon
Georgann F. Gale
Marcia S. Gardner

Leslie J. Ghilani
Tracy Gill
Babette K. Gillette
Marilyn A. Glicksman
Paulette Goldberg Holliday
Minna Golden Levin
Phyllis S. Gomberg
Martha Goodwin
Phyllis Gordon
Sheila A. Gordon
Carol J. Goslee
Judith B. Grace
Lynda A. Green
Barbara A. Greiff
Patricia A. Grodsky
Gail L. Guptill
Jean C. Hansen
Karen J. Hartfelder
Mary Jane Hazrick
Audrey E. Hemphill
Joan A. F. Herrick
Nancy J. Hill
Mora M. Hillman
Susan F. Himmel
Marion Hockridge
Lucinda R. Hodskins
Anne P. Hoey
Wendy Anne Holmes
Harriet E. Housman
Virginia E. Humphrey
Sandra J. Huse
Mona Hutchinson McAlmont
Baila Issokson King
Janet E. Iversen
Barbara K. Jacoby
Eloise H. Janis
Susan E. Jarow
Janice R. Jeans
Sandra J. Kaplan
Ruth A. Katz
Muriel A. Kershaw
Nancy Kiddoo Malmros
Harriet A. Kipperman
Karen P. Kirk
Jeanne Marie Klebes
Joy M. Klee
Judith Kleinberg Shapiro
Marjory L. Kline
Judith Knaus Kopp
Kendra J. Knowles
Sabra Knowlton
Marina P. Kokxhoorn
Jane A. Konkle
Jane H. Kremer
Estelle F. Kyett
Susan Ladd Johnston
Susan Larom
Susan J. Larrabee
Kathi E. Lehnartz
Cynthia K. Leonard
Marcia Lewis Davis
Colleen H. Light
Susan J. Louis
Gwenda J. Love
Sandra R. Lund
Maryjane Lundsten
Barbara A. McAlary
Patricia A. McCabe
Jane F. McCall
Mary K. McCartney
Margaret S. McCreery (deceased)
Carroll McKay Stephens
Nancy D. Mass
Mary Maccallum Gozzi
Carol A. Mackay
Marilyn J. MacKinnon
Antoinette Malefakis
Jean R. Maroni
Janet M. Meehan
Diane V. Memery
Joan T. Menchi
Kathryn Metropoulos
Louise Meyer O'Brien
Carlene Michael
Janet R. Miller
Vivien L. Miller
Virginia E. Morin
Joan M. Morris
Nancy Mosher
Nancy M. Mullin
Marie H. Nalli
Brenda E. Nelson (deceased)
Brenda K. Netupsky
Phyllis M. Newman
Sheila O'Brien Farrell
Janet I. Olson
Sandra L. Olson
Anita Orleck
Esmilta H. Oro
Linda A. Ostrom
Barbara I. Ottaviano
Jill Patston
Linda A. Patterson
Beverly J. Pendleton
Nancy Jane Perkins
Maryjane T. Perugini
Sue C. Picking
Michele A. Poirier
Patricia E. Powers
Jane A. Race
Carole E. Raffel
Barbara J. Rahner
Carolyn A. Ramage
Anita M. Ramirez
Brenda M. Rawding
Phyllis S. Rosen
Valerie M. Rothman
Constance L. Rowell
Emily Ruane Hall
Ann Z. Salk
Carol E. Santurjian
Mary Jane Sauer
Janet Sawyer
Merna S. Seidel
Marilyn A. Senior
Diane S. Shenker
M. Lee Sheridan
Constance F. Siben
Henita J. Simons
Ellen C. Smith
Karil J. Smith
Pamela P. Smith
Susan J. Smith
Barbara M. Solov
Patricia F. Spahr
Suzanne D. Spangenberg
Bobette L. Spiegel
Suzanne E. Spiehler
Susan B. Stevens
Janet A. Stewart
Phyllis C. Stone
Claire E. Sullivan
Anne Sutherland Rollins
Barbara Talbot
Linda C. Teich
Linda Telfer
Jean T. Terrell
Linda Terry
Joyce S. Thomas
Katharine Thomson Mitchell
Sawani Thongchua
Anne L. Turner
Susan VanDorn
Eileen L. Velenchik
Carol L. Vincent
Justine Waite
Elaine Waters
Barbara L. Weaver
Abby L. Wells
Virginia A. Werle
Joyce Wheeler
Joan M. White
Judith L. Whitehill
Ann Whitton Leslie
Judith A. Williams
Lynn Williams
Paula M. Wolfson
Ruth M. Work
Martha L. Yerkes
Susann E. York
Ronna L. Zucker

Woodland Park and High School
Agent
Priscilla Alden Wolfe '19

Total amount contributed: $93.00
Number of contributors: 11

L Katharine M. Anthony
Margaret Anthony Wescott
L Jean Barnes Butts
Alyce Conary Collins
Dorothy Fox Hartenstein
Tevis Huber Mellish
Katharine Koehler Riemer
Jean E. Peace
Georgianna Taber Lawrence
Doris Wilson Lehners
Jeanette Woodruff Fischer
Other Life Member:
Bertha McNerny St. Amand

Faculty and Administration

Total amount contributed: $71.00
Number of contributors: 10

Isabel T. Barnes
Anna de Monseigle
Francis K. Dolley
Elise L. Jewett
Ruth T. Lindquist
Muriel R. McClelland
Eleanor S. Perley
Ruth H. Rothenberger
Dr. and Mrs. Blake Tewksbury
Dorothy E. Weston

ALUMNAE LUNCHEON RESERVATION

Saturday, June 10, 1961

The Recreation Field, 12:30 P.M.

Price: $2.25 *(including tax and tip)*

Make checks payable to: LASELL JUNIOR COLLEGE

Your

Maiden name: _____

Married name: _____

Class: _____

Address: _____

_____

Additional reservations for members of family:

_____

_____

_____

_____

Total number of reservations: _____

Total amount enclosed: check ☐ _____

money order ☐ _____

Please return *with Check made payable to* Lasell Junior College
Attention: Alumnae Luncheon Chairman
care The Alumnae Office

FINAL REPORT OF ALUMNAE FUND CONTRIBUTIONS 1960-1961

(October 19, 1960 — March 29, 1961)

Class	*No. in Class**	*Contri-butors*	*Total Amount*
Classes to '06	131	43	$ 676.00
1906	22	9	63.00
1907	22	11	116.00
1908	11	6	85.00
1909	16	7	50.00
1910	23	24x	411.00xx
1911	17	7	35.00
1912	30	15	134.50
1913	20	11	136.00
1914	35	16	410.00
1915	35	15	202.00
1916	45	20	201.00
1917	41	12	170.00
1918	48	9	505.33
1919	24	11	100.00
1920	49	6	43.00
1921	48	13	1129.00
1922	62	15	138.00
1923	55	20	145.00
1924	63	16	111.00
1925	59	28	170.00
1926	74	24	169.00
1927	75	19	147.00
1928	71	13	87.00
1929	94	25	154.00
1930	62	12	95.00
1931	81	14	111.00
1932	74	15	128.00
1933	69	15	74.00
1934	70	15	111.00
1935	87	42	386.00y
1936	81	28	183.00
1937	94	26	228.00
1938	122	26	154.00
1939	121	22	179.00z
1940	159	29	212.00
1941	181	43	238.00
1942	169	35	232.00
1943	160	31	205.00
1944	129	22	147.00
1945	179	41	235.00
1946	179	37	$ 190.00
1947	192	42	232.00
1948	237	52	321.00
1949	215	65	445.00
1950	221	54	334.50
1951	203	73	374.00zz
1952	210	62	355.00
1953	226	69	313.00
1954	250	80	394.00
1955	233	77	367.00
1956	288	103	508.50
1957	232	58	323.00
1958	260	82	465.00
1959	251	77	410.00
1960	260	261	805.00zzz
High School & Woodland Park		11	93.00
Faculty & Administration		10	71.00
Phila.-So. J. Club		1	25.00
R. I. Club		1	17.60
So. Fla. Club		1	25.50
Special—Exc. Canadian ck.			.48
TOTAL:	6467	2027	$14.575.41**

* The Count: Living graduates with known addresses plus non-graduate donors

** Includes 23 second contributors

x Includes on non-alumnae donor

xx Includes $313 given in memory of Olive Bates Dumas

y Includes $270 from 23 contributors at 25th Reunion, June 1960

z Includes matching contribution from The Norton Company

zz Includes matching contribution from General Electric

zzz Includes 260 graduates who joined as a class at June 1960 Commencement. This class is not included in the competition by classes.

LASELL JUNIOR COLLEGE
REPULSAE NESCIA
1851

August 1961

LASELL LEAVES

LASELL ALUMNAE, INC.

Member of American Alumnae Council
since 1947

Officers and Directors

1961 - 62

President:	Elizabeth Harrington Logan '49 (Mrs. R. R.) 4 Columbus Terr., Newton Highlands (LA 7-7970)
First Vice-President:	Barbara Iris Johnson '35 (Mrs. Barbara I.) 36 Brookdale Road, Natick (OL 5-1093)
Second Vice-President:	Jean Davies Stanley '49 (Mrs. Peter W.) 7 Sherwood Road, Natick (OL 5-1464)
Recording Secretary:	Priscilla Parmenter Madden '37 (Mrs. Leo J.) 6 Nobscot Rd., Wellesley (CE 5-3615)
Corresponding Secretary:	Lillian Feneley Cooley '45 (Mrs. Duane S.) 3 Garden Road, Concord (EM 9-3876)
Treasurer:	Ruth Turner Crosby '42 (Mrs. R. A.) 170 Harvard St., Newtonville (LA 7-8423)
Assistant Treasurer:	Ruth Buswell Isaacson '36 (Mrs. C. G. G.) 10 Laurel Ave., Waltham (TW 4-3366)
Alumnae Fund Chairman:	Louise Tardivel Higgins '37 (Mrs. C. A., Jr.) 150 Hickory Rd., Weston (CE 5-4690)
Alumnae Clubs Advisor:	Dorothy Inett Taylor '30 (Mrs. L. D.) 41 Brentwood Dr., Holden (Pleasant 6-3015)
Scholarship Committee Chairman:	Shirley Gould Chesebro '33 (Mrs. R. A.) 110 Carver Rd., Newton Highlands (BI 4-3654)
Directors:	Priscilla Alden Wolfe '19 (Mrs. L. P.) Box 854, New Hampton, N.H. (Bristol 4-2210) Antoinette Meritt Smith '23 (Mrs. W. N.) 110 Woodland Rd., Auburndale (LA 7-8961) Elaine Towne Batson '43 (Mrs. R. R.) 749 Commonwealth Ave., Warwick, R.I. (Regent 7-5540) Betty Williams McGowan '47 (Mrs. F. M., Jr.) 52 Brewster Ave., Braintree Highlands (VI 3-5097) Elizabeth Sleight Dexter '53 (Mrs. C. G.) Trim Town Rd., North Scituate, R.I. (Niagara 7-5321)
Alumnae Secretary:	Marjorie A. MacClymon '32 Lasell Junior College, Auburndale (LA 7-0630)

LASELL LEAVES

Editor:	Marjorie A. MacClymon '32
Assistant:	Winnifred Hill

LASELL LEAVES

VOL. LXXXVI AUGUST, 1961 NO. 4

IN THIS ISSUE:

Commencement 1961 2

Club News 7

Class News 18

Cover: Dr. Blake Tewksbury and Commencement Speaker, Dean John E. Burchard congratulate award winning Seniors Sandra Mueller and Melinda Neal.

Published Quarterly by the Lasell Alumnae, Inc., Lasell Junior College, Auburndale, Mass. Second-class postage paid at Boston, Mass. Acceptance for mailing at special rate of postage provided for in Section 1103, Act of October 3, 1917, authorized on October 28, 1918. Subscription $3.00 Per Year Included in the Annual Alumnae Fund Contribution. Single copies of this bulletin may be obtained for 75 cents each.

COMMENCEMENT 1961 . . . .

1961 June Queen and Attendants

L. to r.: Lynne Conlong '62, Susan Mendelsohn '62, Maid-of-Honor Betsy MacMillan '62, Queen Jill Hartmann '61, Sandra Mueller '61 and Virginia Borelli '61. Crownbearer: Nancy Gail Hall, daughter of Marilyn Blodgett Hall '46. The Maid-of-honor is the daughter of 1936's Queen, Marjorie Bassett MacMillan.

Dean John E. Burchard of the M.I.T. School of Humanities addressed the members of the Class of 1961 at Lasell's 106th annual Commencement exercises on Sunday, June 11th. Dean Burchard called upon the students to interest themselves in public and world affairs, and he warned that "it is only you who can see to it that the standards of the public servants are above the morals of the market place. It is the most important obligation you have."

President Blake Tewksbury presented associate degrees to the 262 graduates, representing five countries and fourteen states. The Rev. Robert W. Golledge of Church of the Messiah in Auburndale gave the invocation. Susan **Petrie,** Marcia **Madden,** Anne **Brookhart** and Sheila **Lane** served as student marshals.

Announcement of gold medal and jacket winners climaxed the Class Night Exercises, held on the Recreation Field on Saturday. Sandra **Mueller,** who maintained a record free of any deficiencies and who achieved a total average of 3.7 for four semesters at the college, was presented with a gold medal for Highest Scholastic Honors. Lasell's most significant awards, college blue jackets, were made to Melinda **Neal** and Jay **Zglenicki.**

Special recognition was given to other outstanding winners:

Athletic Awards: Jeanne **Wickenden,** Betsey **Schwingel**
Clothing Awards: Judith Anne **Ready,** Joyce **Gammons**
Foods Awards: Roberta **Whitehouse,** Barbara **Carberry**

Three students were graduated With Distinction for records free of any deficiencies: Martha **Dazley** Whitcomb, Beverly **French** and Joan **Franke.** Pegge **Dean,** 1961 student chairman of the Building Fund, presented a check in the amount of $1310.57 to Dr. Tewksbury.

The evening program closed with the traditional Torchlight Parade and farewell address at the Crow's Nest.

Over 300 former students returned to campus for alumnae festivities, which began with registration and Morning Coffee at the Alumnae Headquarters in Plummer. An exhibit of colored photographs supplied a very "special and added attraction" to this year's Reunion Day. The collection of beautiful pictures, "Round the World with Mary-Florine," are the work of Mary-Florine **Thielens** Peeples x-'06. We were delighted to have Mrs. Peeples, president of the Chicago Lasell Club, personally explain the locale of each photograph.

Due to the rain, the Alumnae Parade was cancelled, and all reunioners gathered for Luncheon under The Tent on the Recreation Field. Members of the Classes of 1906 and 1911 were luncheon guests at the home of President and Mrs. Tewksbury.

Detailed reports from all reunion classes will appear in the November issue of the LEAVES.

Mary-Florine Thielens Peeples x-'06
Picture Exhibit at
Chicago's Esquire Theatre

CHARGE TO THE CLASS OF 1961 . . . .

During my Senior year in college I attended a series of lectures. I know that the seven or eight guest lecturers were distinguished and eminent men, and that their words were certainly distinguished and wise. What is so disconcerting is that I now remember nothing about those men at all — not a word, nor a face.

I have tried to reconstruct for myself what they could possibly have said which I so neglectfully and immediately forgot. Possibly, addressing those of us who were leaving at the end of the year, they said: "You who are going out into the world . . ." I have heard these words spoken somewhere; it might well have been then.

Looking back on it now, I wonder if the phrase was as true as it seemed to be at the time. Of course, it was true in some ways, and for some people — true in the sense that we would perhaps travel more, and have to take more responsibility of a kind. But in other ways I think it was false. Listen to it again: "You who are going out into the world . . .", as though college were a kind of shell, and you had just succeeded in pecking through the shell, whereas, in fact, you have been completely *in* the world already.

In other words, if you have not been *in the world* during your college days, with your mind alert to it, and have not been so excited by it that knowledge was something you impatiently wished for — not just something people expected of you — if you haven't been in the world already, there is no reason to suppose that you will be going *out* into it, in any real sense, when you leave the campus. There is no reason to suppose that merely standing on your own feet will do anything for you. I would say that the foremost of our senses which we should take care never to let rust through disuse is what is termed "the sixth sense" — the imagination. I don't mean the kind of charming talent which makes up fairy stories, or which can live in some nebulous Utopia. I mean the wide-open eye which leads us to see the truth more vividly, to apprehend more broadly, to concern ourselves more deeply, to be, all our life long, sensitive to the powers and responsibilities given to us as human beings.

In this sense we need to be "out in the world" while we are at school, and at school when we become adults: that is to say, we should never cease to feel that we are only at the beginning of our learning and discovery.

It is the imagination which makes the world seem new to us every day, which peoples history with living men and women, and transforms geographical charts into the ancient tracks of traders who felt and suffered as we do. It is imagination which awakens the dry bones of any subject to sing about the mystery of creation.

What does this mean, "the mystery of creation?" At birth we are presented with a life; then with a succession of clues, intimations of a truth which is so profound that we can't reach it by rational deduction. If we listen to those intimations — to what, indeed, is revealed of God — we end with a greater life than we began with. You will find in the story of man's life on earth great wonders perceived by the spirit. Unless you live by those wonders, you live (it seems to me) in an ultimately aimless world. You may sometimes feel that the truth of God could, with advantage, be more clearly audible to the human ear, more obviously visible to the human eye. But the things of the mind can be learned only by the mind, and the things of the spirit can be learned only by the attentive spirit. Without that attention you are less than half yourself. With it, you will find your knowledge, your imagination, your relationships with other people, everything you do, taking on a new importance and a greater value.

All that there has been time for me to do — all that I really have any right to do — is to present you with a kind of series of chapter headings: "A vision of life," "A love of learning," "The value of the imagination," and "Thy will is our peace."

The chapters that follow these headings you will write for yourselves as you go about your individual lives. But as you leave this service together — you will take with you of your College that which will forever be a part of you. And as you leave, we wish you Godspeed.

Blake Tewksbury

IN MEMORIAM . . . .

Raymond C. Wass

Raymond C. Wass passed away on Friday, May 26, 1961, at Higgins Hospital, Wolfeboro, N. H., after a short illness.

Mr. Wass, an alumnus of the University of Maine, did graduate work at Harvard and Boston Universities, and served as principal of the Hanover (Mass.) High School for twelve years and superintendent of schools in Hamilton (Mass.) before coming to Lasell in 1944. He succeeded the late Dr. Guy M. Winslow as president of the college in June 1947 and continued in that office until June 1959.

He was past president of the New England Junior College Council and a former vice-president of the National Association of Junior Colleges. For several years, he was consultant for the Board of Collegiate Authorities in Massachusetts, Connecticut and Rhode Island.

Mr. Wass is survived by his wife, the former Mildred Bisbee; two daughters, Anita Wass Burpee and Carol **Wass** Cox '49; and a brother, Mr. Harold Wass.

Effie M. **Prickett** '91 on June 11, 1961 in West Hartford, Conn.

Anna **Staley** Rheiner '92 on September 30, 1960.

Martha **Stone** Adams '91-'93 on May 4, 1961 in Omaha, Neb.

Eliza H. **Warren** '91-'93 on June 5, 1961 in Swansea, Mass.

Myra L. **Davis** '95-'97 on February 14, 1961 in Boston, Mass.

Margery M. **Schuberth** '96 on April 16, 1960 in Pasadena, Calif.

Caroline **Baldwin** Westlake '97-'98 on May 18, 1961 in Summit, N. J.

Emma **Cleaves** Conley '99 on January 28, 1961 in Pigeon Cove, Rockport, Mass.

Jennie **Hamilton** Eliason '04 on April 23, 1961 in Narberth, Penna.

E. Mae **Chisholm** Brown x-'07 on November 22, 1960 in Los Angeles, Calif.

E. Rose **Hoefflin** x-'14 on June 6, 1961 in Dubuque, Iowa.

Miriam **Ellsworth** '24 on January 3, 1961.

K. Rose **Cruise** '25 on May 13, 1961 in Providence, R. I.

Charlessa **Carl** Heisler '28 on February 10, 1961 in Schenectady, N. Y.

Eleanor **Batchelder** Breese x-'29 in the spring of 1960 in Rochester, N. Y.

Catherine M. **Sullivan** x-'40 on June 6, 1961 in Rockland, Mass.

Carolyn **Kelley** '56 on March 4, 1961 in South Dennis, Mass.

Judith A. **Moller** '59 on June 2, 1961 in Jacksonville, Fla.

CLUB NEWS . . . .

GREATER BOSTON

MRS. MASON H. STONE
(Adrienne E. Smith '23), *President*
359 Otis Street, West Newton, Mass.

SUZANNE G. WADSWORTH '56, *Cor. Secy.*
15 Norwood Street, Winchester, Mass.

The Club extends thanks to all who helped make the year a successful one. Profit from the sale of Christmas Wrapping Paper provided a substantial contribution to the Alumnae Scholarship Fund. A food sale was held at the Waltham Stop & Shop, and flowers were again sold at Lasell Night at Pops.

Many and sincere thanks to local alumnae and friends who attended The Silver Tea, May 3, 1961, at the Waltham home of Madeline **Farmer** Ryder x-'15. Proceeds from this annual party have been allocated to the Alumnae Building Fund.

BUFFALO

MRS. RICHARD T. CRONE
(Patricia Raeder '51), *President*
12 Blossom Heath, Williamsville, N.Y.

MRS. ARTHUR G. MADDIGAN
(Lillian E. Doane '21), *Cor. Secy.*
738 Lafayette Avenue, Buffalo, N.Y.

The Buffalo Club met on Saturday, January 28th, for luncheon at the Williamsville Inn.

A cocktail party and midnight buffet were planned for husbands and escorts on April 15th at the home of Mr. and Mrs. Robert H. Bergen (Annabeth **Williams** '34).

The June meeting will be held at the home of Julia **Tiffany** Brand '29. We are looking forward to direct campus reports from Lillian **Doane** Maddigan '21 and Pat **Raeder** Crone '51, both of whom plan to attend Reunion.

Among those present were: Marge **Keller** Mayer x-'31, Frances **Day** Meyers '34, Annabeth **Williams** Bergen '34, Pat **Raeder** Crone '51, Pat **Mangan** Price '48, Lillian **Doane** Maddigan '21, Julia **Tiffany** Brand '29, Mary **McLeman** Brown x-'54, Audrey **Lang** Clark '53, Jacqueline **Eldridge** Harmon '44, Virginia **Black** DeLong '41, Dorothy **Tiffany** Cochrane (W.P. '28-'28), Dorothy **Griffiths** Sloman x-'41 and Ann **Cummings** Clark '48.

CHICAGO

MRS. CORNELIUS J. PEEPLES
(Mary-Florine Thielens x-'06), *President*
523 West Melrose St., Chicago, Ill.

MRS. PAUL H. DICK
(Betty Phillips '40), *Secretary-Treasurer*
1210 Michigan Avenue, Evanston, Ill.

The January luncheon meeting of The Chicago Club was held at the home of B. J. **Stephenson** Riedel '49. A new member, Anne **Kendall** Baldacci '49, was welcomed by the group. B. J.'s twenty-month-old son, Kurt, joined the "gals" after his nap and he charmed his way into the hearts of all. Those who attended were: Mary-Florine **Thielens** Peeples x-'06, Margherita **Dike** Hallberg '10, Doris **Perkins** Meyer x-'21, Helene **Grashorn** Dickson '22, Dorothy **Taggart** Krumsieg '32, Gertrude **McLaughlin** Metelnick x-'40, Betty **Phillips** Dick, '40, Jean **Dickson** Treveiler '49 and Helene's daughter-in-law, Ann Dickson.

On Wednesday, February 15, 1961 the Club met at the Skokie home of Dorothy **Taggart** Krumsieg '32. The following members attended: Margherita **Dike** Hallberg '10, Catherine **Morley** King '29, Carolyn **Duncan** Long '27, Gertrude **McLaughlin** Metelnick x-'40, Doris **Perkins** Meyer x-'21, and a new member, Peg **Beach** Otis '47. An informal meeting was presided over by Mary-Florine **Thielens** Peeples x-'06. Betty **Phillips** Dick '40 presented revised lists of the participating members of the club to those who attended the luncheon.

Carolyn **Duncan** Long '27 was hostess to the Chicago Club for luncheon on Wednesday, March 15, 1961. Present were: Margherita **Dike** Hallberg '10, Catherine **Morley** King '29, Dorothy **Taggart** Krumsieg '32, Betty **Phillips** Dick '40, B. J. **Stephenson** Riedel '49 and the hostess, Carolyn **Duncan** Long. We were sorry to learn that B. J. **Stephenson** Riedel '49 was moving to Evansville, Indiana.

In April, Betty **Phillips** Dick '40 entertained the club for luncheon at her home in Evanston. We welcomed back several travelers — Julia **Potter** Schmidt '06 who had enjoyed the winter months in Florida with her daughter; Doris **Perkins** Meyer x-'21, another Florida returnee, Helene **Grashorn** Dickson '22, who had been gone for six weeks in California and Mexico, and Carolyn **Duncan** Long '27, just returned from two weeks in California and Las Vegas.

Among the "stay-at-homes" who attended the meeting were: Mary-Florine **Thielens** Peeples x-'06, Margherita **Dike** Hallberg '10, Catherine **Morley** King '29, Dorothy **Taggart** Krumsieg '32, Peg **Beach** Otis '47, Betty **Phillips** Dick '40 and her mother, Mrs. Edwin R. Phillips. We were sorry to lose another member, Anne **Kendall** Baldacci '49, who is returning to the east in May.

CONNECTICUT VALLEY

MRS. RAYMOND J. MOYLAN, JR.
(Winifred Domark '52), *President*
274 Wethersfield Ave., Hartford, Conn.

MRS. RONALD GODIKSEN
(Patricia Small '56), *Cor. Secy.*
160 Federal Street, Elmwood, Conn.

The Connecticut Valley Club sponsored a card party and fashion show on Wednesday, May 3, 1961, in Wethersfield. Club members served as models with Pauline **Coady** Goodwin '52, doing the commentary. The committee for the successful affair included: Patricia **Small** Godiksen '56, Winifred **Domark** Moylan '52, and Polly **Weeks** Cook '54.

EASTERN MAINE

MRS. JACK I. LORD
(Nancy Bean '50), *President*
41 Boutelle Rd., Bangor, Maine

MRS. BERNARD L. HARKINS
(Alice Fernandez '33), *Secretary*
91 Sixth Street, Old Town, Maine

The spring luncheon of The Eastern Maine Club was held on Saturday, May 6th, at Pilot's Grill in Bangor.

Theresa **Thompson** Osborne '22 of Belfast, retiring president, conducted the business meeting. Officers for the next two-year term were elected as follows: president, Nancy **Bean** Lord '50, Bangor; vice-president, Janis **Houston** Mountain '53, Bangor; secretary, Alice **Fernandez** Harkins '33, Old Town; treasurer, Barbara **Stover** Van de Bogert '33, Bangor.

It was noted that two members of our club are now trustees of the college — Lydia **Adams** Godsoe '18 and Julia **Crafts** Sheridan '10.

Florence **Wyman** '91-'92, who has not missed a meeting of the club since its inception, was unable to be present. She is confined to her home because of difficulty in walking. A card signed by all present and the flowers from the head table were taken to her after the meeting.

Following the business session a Scotch auction was held, with Julia **Crafts** Sheridan '10 ably acting as auctioneer.

Those present in addition to the above named were Charlotte **Ryder** Hall '08, Elizabeth **Page** Sealey '32, Georgia **Duncan** Seavey '02, Helen **Hawes** Loomis '28, Helen **Gray** Porter x-'07, Esther **Norcross** Dougherty '18, Mary **Weymouth** Thompson '22, former faculty member, Mrs. Carolyn Saunders, and her sister, Mrs. Harold C. Haskell of Rockport.

NEW HAMPSHIRE

MRS. GENE BOTTALICO
(Dorothy Piper '45), *President*
69 Centre Street, Concord, N.H.

MRS. GERALD S. HANCOCK
(Betty Felker '49), *Secretary-Treasurer*
29 Rockland St., Concord, N.H.

The New Hampshire Alumnae Club meeting was held on Saturday, April 29, 1961 at the Concord-Howard Johnson's. Twenty-five members were present.

After a social hour and luncheon, the business meeting was held. Our president for the past two years, Diane **Heath** Beever '49, turned over her duties to our new president, Dorothy **Piper** Bottalico '45. Other new officers are: Eleanor **Gebelein** Greene '35, vice-president and Betty **Felker** Hancock '49, secretary and treasurer.

Dr. and Mrs. Blake **Tewksbury** and Marjorie **MacClymon,** Alumnae Secretary, were our special guests.

Dr. Tewksbury spoke to us about the college activities during the past year, and informed us of the future building plans for Lasell.

Our next meeting will be held Saturday, October 7th at the New Hampshire Highway Hotel in Concord. We also plan to sell Christmas paper again this year.

Members present at April 29, 1961 meeting were: Judy **Parker** Haas '49, Alice **Moran** Leonard '43, Jane **Upton** Perkins '47, Barbara Smith '63 who will be at Lasell in September, Joan **McDaniels** Rollins '58, Sandra **Davis** Hudson '56, Patti **Lockwood** '56, Barbara **Rockwell** Tweddle '42, Dorothy **Deering** Ewart '17, Katheryn Royce '27, Barbara **Cushing** Jenkins '25, Lois **Nichols** Arnold '18, Dorothea **Africa** '12, Betty **Felker** Hancock '49, Marion **Stevens** x-'13, Priscilla **Alden** Wolfe '19, Clara **Parker** Colby '12, Charlotte **Moreau** Sauve '32, Norma **Crosby** Bolduc '45, Ruth **Bachelder** Luscombe '12, Olive **Chase** Mayo '19, Eleanor **Gebelein** Greene '35, Diane **Heath** Beever '49.

New Hampshire Luncheon
April 29, 1961

L. to r.: Eleanor Gebelein Greene '35, Mrs. Tewksbury, Dr. Tewksbury, Dorothy Piper Bottalico '45, Betty Felker Hancock '49.

GREATER NEW YORK

JANET HOLMES '55, *President*
3875 Waldo Ave., Riverdale 63, N.Y.

MRS. PIERRE MEGROZ
(Mary Jane Magnusson '46), *Secretary*
85 West Brookside Drive, Larchmont, N.Y.

The annual spring luncheon of the Lasell Club of Greater New York was held on Saturday, May 13, 1961 at The Town House, 108 East 38th Street. Janet **Holmes** called the business meeting to order, expressed her gratitude to the twenty-three alumnae present and extended a welcome from all to Dr. and Mrs. Tewksbury, Lasell's new President. Another special welcome was extended to Mabel **Taylor** Gannett, a member of the Class of 1895.

The minutes were read by Mary Jane **Magnusson** Megroz '46. They were approved as read.

Corinne **Schlegel** Cathcart '46 gave the treasurer's report and then presented the treasurer's book to Dr. Tewksbury. This account book of Lasell's oldest Alumnae Club contains many interesting and historical items. Dr. Tewksbury thanked the club and assured us the book would be placed with the collection of Lasell mementoes.

Janet announced that a yearly luncheon will be held in New York City each spring. The Westchester group headed by Georgia **Bakes** Sigalos '51 has had a very successful year, and the Long Island Club's officers are: president, Joan **Wolfe** Wickham x-'49, vice-president, Beryl **Schelhorn** Frey '55, secretary, Carolyn **Loewe** Jones '49, treasurer, Ann **Hollett** Munro '49. Directors: Barbara **Flint** Gerold '57, Joyce **Hayes** Whitman x-'47, Virginia **Johnson** Irwin '52, Rosemary **O'Brien** deBelay '50.

Janet introduced Dr. Tewksbury, who related the news of the college. We were told that 510 of the 660 students attending Lasell are resident students. The Castle has been renovated and provides Liberal Arts classrooms and the Dance Studio.

Dr. Tewksbury told that "enrollment" presents a very difficult problem for the colleges. The Admissions Office had processed over 1,200 applications for September 1961 entrance, and physically Lasell is equipped to accept 375 freshmen. Dr. Tewksbury stated that College Board examinations are now required, and that the alumnae have proved very helpful in interviewing prospective students.

LONG ISLAND

MRS. THOMAS A. GARRITY
(Joanne Monahan '51), *President*
49 Richard Place, Massapequa Park, N.Y.

MRS. THOMAS H. JONES
(Carolyn Loewe '49), *Secretary*
4 Plymouth Road, Massapequa, N.Y.

Since the formation of the Long Island Lasell Club in October 1959, response from the alumnae has been very encouraging and we are looking forward to another successful year.

The first week in March a letter was mailed to the alumnae reporting past activities, request for dues and information on the April 14th dance at the Rockville Links. Chairman of the dance is Joan **Wolfe** Wickham x-'49 and reservations chairman is Carolyn **Simpson** Hayden '53. Serving on the committee are: June **Cherry** Bruns '42, Patricia **Smith** Flood '45, Jean **Ostrander** Lowman '50, Barbara **Hill** Breen '51, Virginia **Johnson** Irwin '52, Joeyna **Raynal** Rearwin '52 and Jean **Warren** Tredwell x-'57.

A slate of officers and directors has also been presented for approval. They are: president, Joan **Wolfe** Wickham x-'49; vice president, Beryl **Schelhorn** Frey '55; secretary, Carolyn **Loewe** Jones '49; treasurer, Ann **Hollett** Munro '49.

WESTCHESTER-LOWER CONNECTICUT

MRS. JOHN L. SIGALOS
(Georgia Bakes '51), *President*
311 Rye Beach Avenue, Rye, N.Y.

MRS. LEON H. KOWALSKI
(Suzanne Jouret '57), *Cor. Secy.*
15 Dale Drive, Byram, Conn.

The Westchester-Lower Connecticut alumnae met on November 29, 1960 at the Port Chester home of Corky **Schlegel** Cathcart's ('46) mother. Two women from a

local garden club demonstrated Christmas decorations.

On January 31st the group met with Marilyn **Caterson** Zimmerman '50.

The May meeting was held at the home of Eleanor **Mekelones** Marple '52 in Port Chester.

Those attending the 1960-61 meetings: Georgia **Bakes** Sigalos '51, Joan **Baum** Deutsch '50, Corky **Schlegel** Cathcart '46, Sue **Jouret** Kowalski '57, Margaret **Wefer** Lang '57, Virginia **Westerdale** Magnusson '46, Nancy **Pettersen** Miller '48, Marilyn **Caterson** Zimmerman '50, Laura **Eckert** Gatto '50, Joan **Eastwood** Heywood x-'52, Mabel **Fastiggi** Fiscella '54, Joan **Baum** Deutsch '50, Priscilla **Johnson** Foltz, '52, Eleanor **Mekelones** Marple '52, Shirley **Moulton** DeVore '50, Carol **Meyer** LaViale '54, Justine **Ransom** Goebel '41, Jean **Schuster** Robbins '51, Genevieve **Harold** '55, Barbara **Schuster** Klinefelter '55, Patricia **Abeson** '57, Barbara **Anderson** Kablack '56, Ruth **Bee** Jackson '31, Lois **Brophy** '57, Gail **Papin** Hogan '56, Barbara **Verchot** Pierpont '47.

PHILADELPHIA-SOUTH JERSEY

MRS. ROLAND SAN SOUCIE
(Shirley Gibbons '53), *President*
2208 Joshua Rd., Lafayette Hill, Penna.

HELEN W. ROBSON '24, *Cor. Secy.*
507 S. 42nd St., Philadelphia 4, Penna.

A Christmas luncheon was held at the home of Shirley **Gibbons** San Soucie on December 3, 1960.

Those attending were: Emily A. **Clemens** x-'03, Isabella C. **Clemens** '01, Louise **Crank** Graham x-'53, Lois **McLucas** Martin '48, Sally **Selander** Wright '50, Marguerite **McIlvain** Ricker '29, Jane E. **Gray** x-'29, Edith **Hussey** Adams '28, Anna **Merrill** David '12, Anna G. **Wood** x-'18, Jennie **Holt** Eliason '04 and Earlene **Spigner** Black x-'53.

Nine members met for luncheon on Saturday, April 22nd, at Maurice's on quaint Quince Street in Philadelphia. We made plans for the fall meeting and voted to send a donation to the Alumnae Scholarship Fund.

Attending the April luncheon were: Jane E. **Gray** '29, Anna G. **Wood** x-'18, Shirley **Gibbons** San Soucie '53, Helen **Hall** Streeter '34, Marguerite **McIlvain** Ricker x-'29, Louise **Crank** Graham x-'53, Helen W. **Robson** '24, Melisse **Jenkins** '59, Helen Jean **Painter** x-'60.

We were saddened to learn of the passing of Jennie **Hamilton** Eliason '04 on Sunday, April 23rd. Mrs. Eliason was one of the Club's most loyal members.

PITTSBURGH

Luncheon meeting on April 12 at Kaufmann's was enjoyed by ten local alumnae. Lenna **Lyon** Hill '31 and Mary **Fitch** Huggett '34 reported on the annual Council Meetings at Lasell, and all were interested in seeing the current catalog, advertising material and college newspaper.

While the club is faced with a "travel" problem in this widespread area, there is a strong and loyal interest in Lasell and we feel sure the various projects discussed will meet with success. It was agreed to have but two meetings again next year, October and April, and we are looking forward to having Dr. and Mrs. Tewksbury with us in the fall.

Luncheon guests included: Joan **Darwent** Ross '50, Elizabeth **Dupka** Cupp x-'35, Martha **Eldridge** Seeber '46, Miriam **Bell** Bell '19, Carol **Slocum** Capper '59, Joy **Ufford** Penderville '53, Hulda **Mathews** McKnight '18, Clara **Spinney** Colby '18, Lenna **Lyon** Hill '31 and Mary **Fitch** Huggett '34.

RHODE ISLAND

MRS. DONALD P. CHIRNSIDE
(Joan Darelius '53), *President*
86 Oak Hill Drive, Cranston, R.I.

MRS. ROBERT B. DAVIDSON, JR.
(Marilyn Weeden '49), *Rec. Secy.*
103 Pettis Drive, Warwick, R.I.

The 1960-1961 season has been an interesting one for all of us in Rhode Island.

Our September Coffee Hour for new students was hampered by Hurricane Donna. However, the following evening we entertained six freshmen and their mothers at the home of Elaine **Bertini** Roske '56.

The October meeting was held at the home of Marion **Munroe** Waitt '45. "Buttons as a Hobby" was the subject of Program Chairman, Marjorie **Morrison** Coburn's ('17) lecture. Elizabeth **Sleight** Dexter '53 distributed Christmas paper, tags and ribbon.

In November the group gathered good, used clothing, furniture and jewelry for the annual sale conducted by the American Association of University Women in Providence. This "spur-of-the-moment" project realized the club a profit of $44.19.

The New England Telephone Company furnished an interesting program on the subject of satellites at the November meeting. Pat **Ripley** Petit '53 was the November hostess and Elizabeth **Sleight** Dexter '53 entertained at the Christmas party.

January found us in North Attleboro,

Massachusetts, at the lovely home of Mary **Quick** Dean '14, where we heard a very interesting talk by Mr. and Mrs. Chester Martin on "Parks in the Western Part of the United States." Beautiful colored slides were shown as they spoke. We voted at this meeting to sell All Occasion paper as another club project.

February meeting was held at the home of Marjorie **Morrison** Coburn '17, and Nancy **Chase** Ferguson '53 was hostess for our April bridge.

Our annual meeting was held on May 10th at the Grist Mill in Seekonk, Mass. Dr. and Mrs. Tewksbury brought us up-to-date on campus "doings" of the past year and on future plans for Lasell. Present were: Joan **Darelius** Chirnside '53, Lois **Schaller** Toegemann '50, Nancy **Gronquist** '59, Marilyn **Weeden** Davidson '49, Betty Lou **Foy** Reid '52, Elizabeth **Sleight** Dexter '53, Nancy **Chase** Ferguson '53, Marjorie **Morrison** Coburn '17, Marion **Munro** Waitt '45, Eleanor **Crook** Birrell '53, Carol **Cunningham** '55, Virginia **Ogden** Hayes '33, Georgianna **Taber** Lawrence x-'35, Eleanor **Munro** '48, Susan **Elsbree** '60, Virginia **Bailey** '48, Margot **Moore** Harley '42, Mary **Quick** Dean '14, Eleanor **Lasky** Lapides '55, Audrey **Silver** Rogers '55.

A Pot Luck supper was held at Eleanor Munro's ('48) home in Bristol early in June. We were pleased to have a new member, Mona **Hutchinson** McAlmont '60, join our group. Also attending were: Joan **Darelius** Chirnside '53, Eleanor **Munro** '48, Virginia **Bailey** '48, Susan **Elsbree** '60, Georgianna **Taber** Lawrence x-'35, Marjorie **Morrison** Coburn '17, Betty Lou **Foy** Reid '52, Nancy **Chase** Ferguson '53, Nancy **Gronquist** '59, Elizabeth **Sleight** Dexter '53, Patricia **Ripley** Petit '53.

ROCHESTER

MRS. BRETT GUTSCHE
(Mary Mack '55), *President*
171 Raleigh Street, Rochester, N.Y.

BARBARA FOSTER '56, *Secretary*
44 Landing Road South, Rochester, N.Y.

The Rochester Club met on Wednesday, March 22, at the home of Doris **Hungerford** Zaenglein '53. It was the first get-together since the highly successful Christmas Punch Party given in honor of current students.

The Christmas Wrapping Paper was a terrifically popular project and we shall increase next year's order. At the April meeting we plan to have a recipe exchange and hope to work up a cookbook in the near future.

The newly-elected officers include: president, Barbara C. **Foster** '56; secretary, Mary **McCartney** '60; treasurer, **Lydia** Gray '53.

We shall all miss Mary **Mack** Gutsche '55, who will soon be leaving Rochester. Her husband will be interning at Duke University, Durham, N.C.

SOUTH FLORIDA

MRS. EDWARD T. CHALFANT
(Helen Cole '28), *President*
12300 Moss Ranch Rd., Miami, Florida

MRS. WILLIAM C. LEWIS
(Harriet Cole '31), *Secretary*
4000 Malaga Avenue, Miami, Florida

Saturday, February 4th, was the day and The Yankee Clipper Hotel in Ft. Lauderdale was the place for the annual luncheon and business meeting of the South Florida Lasell Club. *Of course,* a beautiful, sunny, Florida day greeted fifteen alumnae and six guests who lunched and visited together overlooking the sparkling blue ocean and the clear, white, sandy beach. Several of the staunch and loyal members were there, including our "Pride and Joy" and guiding light, Margaret **Trice** Gibbens x-'16.

After a few words of welcome by president Helen **Cole** Chalfant '28, we continued with a short business meeting. The Sisters Cole will continue for 1961-62 and the newly-elected treasurer is Mim **Smith** Dawson x-'25.

In lieu of a visit, a letter was read from President Blake **Tewksbury,** who told of many interesting happenings at Lasell. He wrote of the record enrollment and its consequent problems and of the physical changes on campus. All of us agreed that our devotion to and pride of our beloved Lasell increased with each year.

It was voted to send a contribution to the 1960-61 Alumnae Fund drive.

A suggestion was made that a summer meeting be considered in the Miami area with the hope of seeing many who were unable to make the trek to Ft. Lauderdale. The president asked Dorothy **Broadbent** Batting '51 to oversee this project. All those interested in seeing Lasell friends get in touch with her: Mrs. Robert A. Batting, 500 S.W. 64th Court, Miami, Florida, telephone MOhawk 5-0437.

Cards were read from those unable to attend but sent greetings, and after an attempt at the Alma Mater (secretary will

have words printed next year), the meeting was adjourned.

Those present were: Constance **Peterson** Sloan x-'53 and her mother, Mrs. J. A. Peterson; Dorothy **Broadbent** Batting '51, Clara **Paton** Suhlke '15 and her sister, Pauline, Lelah **Cones** Shaffer x-'06, Doris **Alley** Berney W.P. '28-'30, Bertha **Hayden** King '03, Myrtle **Ellis** Brophy '13, Mrs. Angelo F. Silva, mother of Bernice **Silva** Davis '35, Irene **Murray** Pettapiece x-'29, Jean E. **Peace** '38, Mim **Smith** Dawson x-'25, Maria **Riker** Hume '09, Elizabeth **Robinson** Breed x-'09, Helen **Cole** Chalfant '28, Harriet **Cole** Lewis '31, Mabel **Michell** Pyott x-'26, Marie **Shevenell** Fiske x-'35.

SOUTHERN CALIFORNIA

MRS. FRANCIS S. BUFFINGTON
(Marjorie Hills '37), *President*
1644 Kaweah Drive, Pasadena 2, Calif.

MRS. JOHN W. LEHNERS
(Doris Wilson HS '25-'27), *Sec. & Treas.*
10457 Ashton Ave., West Los Angeles 24, Calif.

We had our annual luncheon at the Bullocks Wilshire Tea Room March 11, 1961 — Fashion Show and general meeting.

New officers for 1961-62 are Marjorie **Hills** Buffington '37, president; Doris **Wilson** Lehners HS '25-'27, secretary and treasurer.

Members attending luncheon were: Gertrude **List** Alford '41, Marty **Moyer** Anson '48, Marjorie **Hills** Buffington '37, Cleora **Brooks** Clokey '01, Sally **Spicer** Frazier '55, Carol **Kenneally** Gardner '55, Janet **Pearson** Hauck '53, Sandra **Lally** Hovey '55, Trudy **Ruch** Kauffman '42, Doris **Wilson** Lehners HS '25-'27, Dorothea **Panesis** Nord '35, Florence **Stetson** Pipes '37, Mildred **Melgaard** Rees '22, Helen **Campbell** Rosseau '98-'99, Barbara **Harris** Ryan '46, Joan **Pauling** Smith '49, Betty **Mackenzie** Stillson '38, Shirley **Greenhalgh** Fadley '49, Gini **Hall** Anderson '48, Edna **Woolson** Bean x-'14, Peggy **Smith** Frank '42, Julia **Klingensmith** Frey x-'28, Muriel **Stark** Goldsmith '42, Mike **Hires** '48, Peg **Jones** Howry '38, Jo Anna **Loiacono** Lane '55, Marian **Rushton** Miller '43, Beverley **OBrian** Perry '55, Kate **Wheldon** Plumb '02, Jane **Caswell** Rossi x-'46, Elaine **Reed** Simpson '46, Esther **Sosman** '36, Jane **Alford** Young '49, Donna Rae **Thompson** Friggle '48, Mary **McConn** Maguire '29, Mary **Potter** McConn '05, JoAnn **Brooks** Shaffer '50, Jane **Cook** Cardoza x-'43.

Contributions were also received from the following alumnae, unable to attend the party: Argenta **MacDonald** Carothers x-'05, Laura **Chase** '02, Isabelle **Bowers** Church x-'03, Barbara **Rymer** Cole '48, Ida **Sisson** Craver '07, Marion **Traxler** Crum '39, Emma **Aull** Duncan '98, Sharon **Staley** Hackmann '53, Elizabeth **Castner** Hammond '22, Lilian **Douglass** Heeb '07, Marriott **Degan** MacDonald x-'11, Harriet **Hanson** Nelson '41, Isabel A. **Paolillo** '53, Dorothy **Dale** Smith x-'15, Roxanne **Miller** Socolow '58, Helen **Ebersole** Swartzel x-'03, Helen **Overholser** Towle '16, Ellen **Chase** Wood '02.

Southern California's Officers

L. to r.: Florence Stetson Pipes '37, Gini Hall Anderson '48, Marjorie Hills Buffington '37, Doris Wilson Lehners, H.S. '25-'27.

WASHINGTON, D.C.

MRS. W. S. KANE
(M. Patricia Wilson '54), *President*
3419 Tulane Dr., W. Hyattsville, Md.

MRS. J. P. MCCUSKER
(Ritamae Hinchliffe '38), *Rec. Secy.*
3048 S. Buchanan St., Arlington, Va.

The second meeting of the 1960-61 season of the Washington Lasell Club was held at the home of C. Elizabeth **Baer** Tracy x-'11 in Chevy Chase, Md., on Wednesday evening, November 30th.

President Pat **Wilson** Kane '54 opened the business meeting by welcoming the new members, and distributed copies of the club roster.

The secretary then read the minutes of the October 6th meeting.

The president asked Ellen **Grover** McVeigh '48 and Elizabeth **Wilks** Hulbert '46 to make arrangements for the April luncheon meeting.

The Washington Club celebrated its Tenth Anniversary on March 4, 1961. Dr. and Mrs. Blake **Tewksbury** were special guests at a luncheon held at the Twining Court Stables. The Club's initial meeting was an afternoon tea at the home of Rose **Baer** Trexler '15 on March 4, 1951.

The final meeting of the year was a dessert bridge on April 27, 1961 at the home of Anne **Campbell** Terrill x-'37. Edna May **Goodrich** x-'33 was co-hostess.

Officers for 1961-62 are: president, Ellen **Grover** MacVeigh '48; vice-president, Elizabeth **Wilks** Hulbert '46; recording secretary, Agnes M. **Neu** '39; corresponding secretary, Barbara **Hayton** '42: treasurer, Edna May **Goodrich** x-'33.

Alumnae attending the three meetings include: Elizabeth **Kirby** Bartlett '47, M. Jeanne **Meyer** Bird '48, Barbara **Hayton** '42, Elizabeth **Wilks** Hulbert '46, Pauline **Philbrick** Gritz '35, M. Patricia **Wilson** Kane '54, Ellen **Grover** MacVeigh '48, Ritamae **Hinchliffe** McCusker '38, Agnes M. **Neu** '39, C. Elizabeth **Baer** Tracy x-'11, Jennie **Levanthal** Brooks x-'18, Nancy **Atwood** Cook '54, Janet **Payson** Dinan '39, Edna May **Goodrich** x-'33, Jane **Master** Houston '54, Charlotte **Guptill** Norcross x-'48, Anne **Campbell** Terrill x-'37 and Carol **Weldon** Leahy '51.

WESTERN MASSACHUSETTS

MRS. DONALD HACKER
(Margaret Leary '47), *President*
34 Highland Street, Longmeadow, Mass.

MRS. ROBERT MILLER
(Peggyanne Riker '51), *Secretary*
10 Chestnut Hill, North Wilbraham, Mass.

The annual meeting and luncheon of the Western Massachusetts Club was held on Saturday, May 20th at the Oaks Inn. Officers elected for the 1961-62 year include: Margaret **Leary** Hacker '47, president; Jeanne **Moseley** Frank '56, vice-president; Bonnie Jean **Beckwith** Morrison '58, secretary; and Kaye **Mackler** Aronson '56, treasurer.

The June picnic at the home of Frances **Gay** Linford '39 was well attended. Sally **Bartlett** Abel '51 was co-hostess.

Lasell Alumnae Inc. extends sincere thanks to the following Clubs for their contributions during 1960-61:

To the Alumnae Scholarship Fund:

Greater Boston
Chicago
Connecticut Valley
Long Island
New Hampshire
New Haven
Rhode Island
Rochester
South Florida
Southern Maine
Westchester
Western Massachusetts

To the Alumnae Building Fund:

Greater Boston — Silver Tea Proceeds
South Florida

To the Alumnae Fund:

Philadelphia-South Jersey
Rhode Island
South Florida

Engagements

Marion Ann **Gushen** '56 to Dr. John T. Laing.
Mary Frances **Panetta** '56 to Donald Robert Thomas.
Bette L. **Walsh** '56 to Dr. Ronald N. Ollstein.
Virginia **Field** '57 to Robert M. Coburn.
Norma Jane **Gamins** '57 to Dr. Henry M. Wise, Jr.
Sheila **Graham** '57 to Lt. (j.g.) Carl O. Foley.
Iris W. **Martin** '57 to Richard G. Rollins.
Sandra E. **Brewer** '58 to Laird E. Wiggin.
Barbara Mae **Brown** x-'58 to Robert Gunnar Carlson.
Sue **Greenhut** '58 to Barry N. Kamras.
Linda Catherine **Ferrucci** '58 to Dr. Robert Alston Merrell.
Kirsten **Harvey** '58 to David Ward Brownell.
Leona Ann **Powers** '58 to John Joseph Bowen, III.
Carolee **Salowitz** '58 to Herbert Silverman.
Hilda B. **Santoro** x-'58 to Charles William Emerson.
Janice Dawn **Shuman** '58 to Allen Sidney Chansky.
Barbara Joan **Wiley** x-'58 to John Irving Fuller.
Mira Ann **Babarovic** '59 to John P. Gallagher.
Elizabeth Wells **Dutton** x-'59 to William Francis Brown.
Elaine Claire **Evans** x-'59 to Rodney W. Fisk.
Patricia L. **Hayes** x-'59 to David R. Bailey.
Lyndell **Mead** '59 to Henry Edward Betzner, Jr.
Maureen Anne **Sullivan** '59 to Charles V. Henderson, III.
Priscilla Ann **Williams** '59 to Richard Carl Espenhain.
Marcia Ann **Aker** '60 to Peter J. Morgan, Jr.
Julie Ann **Baldwin** '60 to Kenneth A. Reitmeier.
Carol Helen **Bride** '60 to Eugene F. McCarthy.
Susan Faye **Himmel** '60 to Marvin Israel Witten.
Kate Vickery **Howe** x-'60 to Dr. Ruben Altmann.
Nanci Marie **Mullin** '60 to John G. Kelley, Jr.
Phyllis Carol **Stone** '60 to Kenneth Elliot Blotner.

Marriages

Cora Lou **Buffum** '48 and Bruce A. Hall on February 11, 1961.

Nancy Ina **Marcus** '52 and Dr. Allan M. Golden in April, 1961 at Brighton, Mass.

Patricia Jean **White** x-'53 and Hamilton Shippee on May 27, 1961 at New York, N.Y.

Joan Marie **Hildebrandt** '54 and Richard Ballantine Estey on May 27, 1961 at Ithaca, N.Y.

Lois Joan **Murray** '54 and Louis Weirdo on April 15, 1961 at Norwell, Mass.

Joan Marilyn **Shanley** '55 and Raphael Mario Verdile, Jr. on June 3, 1961 at Troy, N.Y.

Barbara Diane **O'Keefe** '56 and Dr. Michael Frederic Fornes on June 10, 1961 at Washington, D.C.

Iris S. **Wolfe** '56 and Paul D. Lipsitt in April, 1961.

Carol M. **Curtin** '57 and Ronald F. Walsh in May, 1961 at Waban, Mass.

Patricia Ellen **Fallon** '57 and Robert J. Lyon on April 22, 1961 at Santa Monica, Calif.

Barbara Jean **Flint** '57 and William Francis Gerold on June 3, 1961 at Great Neck, L.I.

Judith Isabelle **Smith** '57 and Robert Irving Smith, Jr. on April 8, 1961 at Shrewsbury, Mass.

Anne Marie **Whittaker** '57 and Edward Walter Donovan on April 15, 1961 at Newton Centre, Mass.

Beverly **Benfante** '58 and Robert A. Arnold on September 17, 1960.
Judith L. **Butler** '58 and John Raymond T. Weppel on April 22, 1961 at Fairfield, Conn.
Edith M. **Cleary** '58 and Kenneth A. DeCarolis on April 8, 1961.
Joan Leona **Plaskon** '58 and John Henry Tatigian on May 6, 1961 at Hamden, Conn.
Margery **Weinbaum** '58 and Robert G. Margiloff on March 19, 1961.
Brenda **Weinstein** '58 and Gerald Less on December 24, 1960.
Barbara Joan **Wiley** x-'58 and John Irving Fuller on June 3, 1961 at Wilbraham, Mass.
Joanne **Curtis** '59 and H. Clark Island on February 11, 1961.
Nancy **Ferguson** '59 and Richard Charnest Hodgson on May 6, 1961 at Newton Centre, Mass.
Lillian **Goncalo** '59 and Gerald Henry Silvia on May 27, 1961.
Elizabeth O. **Healy** '59 and Gerald S. Shelby on April 8, 1961 at Montclair, N.J.
Joanne M. **King** '59 and John B. Fitzgerald on April 15, 1961 at Granby, Conn.
Linda E. **Kitch** '59 and John Lester Forand on April 15, 1961 at Farmington, Conn.
Marcia Dianne **Lietz** '59 and William Regis Sweeney, Jr. on April 29, 1961 at Newington, Conn.
Barbara **Sabine** '59 and Edmund George Sullivan on May 20, 1961 at Yalesville, Conn.
Judith **Sias** '59 and Lawrence Wayne Fudge in June, 1961 at West Medford, Mass.
Jean A. **Anderson** '60 and Robert Eric Wederbrand on June 10, 1961 at Bangor, Maine.
Susan **Crane** '60 and Robert Pellerin on November 26, 1960.
Suzanne **Franck** x-'60 and John Sherrill Newton on January 28, 1961.
Diane Agnes **Frankel** '60 and Edward Ira Shulkin on May 14, 1961 at Westport, Conn.
Beverly Jeanne **Pendleton** '60 and John J. Folkes on February 14, 1961 at Fayville, Mass.
Karil Jane **Smith** '60 and William Joseph Clark on June 10, 1961 at South Orange, N.J.

Mrs. John Henry Tatigian, Jr.
(Joan Plaskon '58)

Mrs. William Francis Gerold
(Barbara Flint '57)

Cynthia, Andy and Gretchen Waugh
(Deborah Potter '54)

Births

To **Harriet Lindsey** Dinsmore '43, a second child, first son, John II, on October 24, 1960.
To Barbara **Noel** Garvin '48, a son, James IV, on August 28, 1960.
To Dorothy **Bessette** Young '49, a daughter, Laurette, on August 22, 1960.
To Jean **Cook** Jacobs '49, third son, William Trexler, on November 22, 1960.
To Evelyn **Frye** White '49, a daughter, Amelia Louise, on December 1, 1960.
To Helen **Hamilton** Croot '49, a second child, first son, Gary Thomas, on November 28, 1960.
To Jane **Wadhams** Hazen '49, a third daughter, Pamela, on May 12, 1961.
To Lorraine **LeClaire** Ridgway '50, a second child, first son, Carl William III, on May 23, 1961.
To Dorothy **Mills** Graef '50, a second child, first daughter, Susan Carolyn, on July 12, 1960.
To Priscilla **Freeman** McCartney '51, a third child, second son, Richard Freeman, on June 1, 1961.
To Nancy **Allen** Banks '52, a fourth daughter, Julie Anna, on September 30, 1960.
To Carol **Frank** Sweeney '52, a second son, Jeffrey, in July 1960.
To Barbara **Kane** Mullin '52, a third child, second son, Patrick Michael, on June 13, 1960.
To Merilyn **Peck** Erickson '52, a son, Andrew Peck, on April 30, 1960.
To Carolyn **Powers** Fontaine '52, a son, David Paul, on December 4, 1960.
To Elsie **Salkind** Scotti '52, a son, Jeffrey Alan, on December 4, 1960.
To Nancy **Kittell** Martin '53, a third child, first daughter, Diane Elizabeth, on January 3, 1961.
To Audrey **Thompson** Rielle '53, a daughter, Nancy, on June 11, 1960.
To Frances **Hayden** Stavnitsky '54, a daughter, Cynthia Ann, on May 7, 1960.
To Carol **Farley** Murgia '55, a daughter, Carla Ann, on June 18, 1960.
To Priscilla **Fenton** Abercrombie '55, a son, Stephen John, on April 15, 1961.
To Carol **Kenneally** Gardner '55, a son, Mark Steven, on April 14, 1960.
To Mary **Sweenor** Ruggieri '55, a son, William John, on June 1, 1960.
To Nancy **Tisler** Hurley '55, a daughter, Jennifer Anne, on June 13, 1961.
To Louise **Bernson** Neiterman '56, a second child, first daughter, Wendy Sue, on March 6, 1961.
To Sandra **Davis** Hudson '56, a third child, second son, Scott Davis, on March 15, 1961.
To Kaye **Mackler** Aronson '56, a daughter, Lynne Susan, on April 21, 1960.
To Marion **Nelson** Holland '56, a son, David Edward, on April 24, 1961.
To Nancy **Smith** Marchese '56, a second daughter, Laurie Anne, on October 2, 1960.
To Judith **Parker** Murray '57, a son, Edwin S. 3rd, on May 8, 1961.
To Rosalie **Sucher** Schneider '57, a son, William, in March 1961.
To Mary Ann **Mayer** Hereford x-'58, a daughter, Katherine Joyce, on February 14, 1961.
To Ann **Reeves** Schmid '58, a son, John Robert, Jr., on June 4, 1961.
To Elaine **Shanken** Fischer '58, a daughter, Sharon Tracy, on November 24, 1960.
To Nancy **Spargo** Goodridge '58, a son, Stephen David, on May 15, 1961.
To Ann **Brown** Boyle '59, a daughter, Linda Ann, on January 19, 1961.

Sandra and David Converse
(Pauli Donaldson '49)

Debbie and Bobby Prince
(Audrey McKay '52)

Bob and Bill
(Marilyn Meyer Herlin '55)

Theodore and Deborah Lander
(Ann Van der Veer '51)

CLASS NEWS . . . .

ATTENTION
1961 REUNIONERS

Complete Reunion reports will be included in the November issue of the LEAVES. The *slight* shower on Saturday, June 10, disrupted the planned picture-taking. We welcome group pictures of all Reunion classes.

1897

MRS. F. F. LAMSON
(Lena Josselyn), *Secretary*
21 Waterston Rd., Newton, Mass.

1902

Clara **McLean** Rowley writes: "For several years I have spent winters in Florida with my roommate, Helen **Orcutt** Smith '03.

1903

From Marie **Gibert** Martin: "We are very happy in our new location — a home for retired folks — Scarlet Oaks Manor, 440 Lafayette Avenue, Cincinnati 20, Ohio. Agnes **Drake** Foss, Ida **Mallory** Lyon and I exchange interesting letters about their children and my nieces and nephews."

1905

Barbara **Vail** Bosworth writes: "I am now enjoying life at Rogue Valley Manor in Medford, Oregon. Another resident at the Manor is a retired medical missionary who knew Constance **Blackstock** '09 in India. Am looking forward to a summer visit with Eila **Patterson** Rogers, a member of the faculty of Oregon State University."

1906

MRS. HARRY CARLOW
(Edith Anthony), *Secretary*
60 Church Green, Taunton, Mass.

1907

A recent caller at the college was Elizabeth Berryhill, daughter of Helen **Huntington** Heilman x-'07. Her mother's present address is 2938 Magnolia Street, Berkeley 5, California.

1908

MRS. CLIFTON A. HALL
(Charlotte Ryder), *Secretary*
149 Cedar St., Bangor, Maine

1910

M. CORNELIA STONE, *Secretary*
23 Brewster Lane, La Grange Park, Ill.

1911

MRS. R. A. CLEMEN
(Margaret Jones), *Secretary*
26 Lilac Lane, Princeton, N. J.

1912

MRS. J. TRACY COLBY
(Clara Parker), *Secretary*
8 High St., Goffstown, N.H.

Two new addresses: Elizabeth **Edson:** 3831 Porter Street N.W., Washington, D.C.

Frances **May** Holdman x-'12: Hotel Greystone, Broadway at 91st Street, New York 24, N.Y.

1913

MRS. A. L. STIRN
(Mary Fenno), *Secretary*
43 East Loop Rd., Dongan Hills,
Staten Island, N.Y.

1914

Among the victims of the February jet airliner crash outside Brussels, Belgium, was James Scholdan, ten-year-old grandson of the late Ruth **Thresher** Jenks. James was accompanied by his father, Mr. Edi Scholdan, coach of the Colorado Springs members of the United States skating team. Mr. Scholdan, an international figure skating champion before World War II, had been the coach of both Hayes Alan Jenkins and David Jenkins. Mrs. Roberta Jenks Capek, mother of young James, lives in Vienna, Austria and was en route to Belgium at the time of the disaster.

1915

MRS. H. B. COLLINS
(Nell Woodward), *Secretary*
39 Lincoln St., Manchester, Mass.

Sympathy is extended to Florence **Skinner** Anderson x-'15 whose husband, John A. Anderson, passed away in January 1961.

1916

MRS. R. M. KIMBALL
(Mabel Straker), *Secretary*
79 Carpenter St., Foxboro, Mass.

1917

MRS. H. M. BRENNAN
(Jessie Shepherd), *Secretary*
160 E. 48th St., New York, N.Y.

Jessie **Shepherd** Brennan "had been hoping to change my former plans — do so want to attend an Alumnae Council session. Please invite me again. Best wishes for a successful weekend."

Ruth **Burnap** Jones writes: "Nora **Haywood** Rodd and husband visited us this fall when we had two beautiful days of foliage travel. The Rodds are living at the Peter Cooper Hotel, New York City."

Helen M. **Saunders** sent "Greetings from Istanbul! At the turning point of our trip. From now on headed west and homeward bound. It has been a delightful tour in every way — enjoyed the ruins of ancient Greece and Turkey — now ready for city doings in Vienna, Paris and London."

1918

MRS. CARL L. EATON
(Mildred Cary), *Secretary*
5 Grove St., Winchester, Mass.

A letter from Lydia **Adams** Godsoe tells of leaving the ice and snow of Camden (Maine) for sunny Florida, where she and her husband enjoyed a stay at the Gulf Stream Hotel and Villas. She had fun visiting former Lasell friends, one of whom was Elise **Beaudry** Goodall whom she had not seen for over forty years. Elise and her husband live in Ft. Meyers Villas year round. They had the unique experience of losing a portion of their cottage roof during hurricane "Donna" and receiving in exchange the back porch of a nearby house which landed in their front window. Lydia met Elsie **Flight** Wuestefeld and Anita **Hotchkiss** Scott in Ft. Lauderdale.

Instead of fleeing the snowy climate to the Southland, I flew via Jet to Duluth, Minn. for a New Year's visit with "Gin" **Moore** Starkey '17. After being in Duluth last August for two weeks, it was like going home to renew all the friendships made in the summertime. Also, it was most interesting to see that country in the summer and in the winter. Later in the spring, "Gin" spent three months in Acapulco, taking side trips to Mexico City and other interesting spots.

Harriet **Fera** French x-'18 and husband left in late March for Europe, returning May 17th. Her sister, Pauline **Fera** '17, met them in England, then on to Spain and Greece, and sailed for home from Gibraltar. Harriet became a grandmother twice in 1960.

My best to all of 1918 classmates.

— M.C.E.

1919

MERCIE V. NICHOLS, *Secretary*
59 Ripley Road, Cohasset, Mass.

Frances **Coombs** forwarded a photo in costume taken at the Freeport (Maine) County Fair. The dress, shawl and bonnet belonged to her aunt, the late Emma **Belcher** Coombs '81-'83, whose sister, Sarah, also attended the Seminary in 1882-84.

Frances Coombs '19

From a Laconia (N.H.) newspaper account: "Mrs. George Mayo (Olive **Chase**), member of the Eastern Advisory Board, laid the wreath of the American National Red Cross, at the Memorial in the Cathedral of the Pines, Rindge, on Memorial Day. She served as delegate of the national president, General Alfred M. Gruenther. The tribute was one of forty-four placed at the National War Memorial. Mrs. Mayo continues to give volunteer service after retiring as executive director of the Laconia chapter.

Sincere sympathy is extended to Ethel **Ramage** Fisk, her son and daughter. Her husband, Mr. Raymond J. Fisk, passed away in mid-January at their home in White River Junction, Vt., after a long illness.

1920

MRS. S. S. CLINE
(Eleanor Thompson), *Secretary*
Amenia, New York

1921

MRS. RICHARD F. BRYANT
(Doris Bissett), *Secretary*
130 Reservoir Road, Wollaston, Mass.

1922

MRS. GEORGE S. HARRIS
(Marjorie Lovering), *Secretary*
3 Lovering Rd., West Medford, Mass.

MRS. A. B. SHOEMAKER
(Phyllis Rafferty), *Assistant*
315 San Juan Road, Watsonville, Calif.

1923

MRS. MASON H. STONE
(Adrienne Smith), *Secretary*
359 Otis Street, West Newton, Mass.

MRS. WILDER N. SMITH
(Antoinette Meritt), *Assistant*
110 Woodland Rd., Auburndale, Mass.

Marjorie **Lowell** Weeks is now located at 9 Knollwood Road, New Hartford, Utica, New York. Husband, Walter, has been transferred from the Range Department at Louisville (Ky.) to the Light Military Electronics Department of General Electric as a Consultant.

1924

HELEN B. PERRY, *Secretary*
172 Porter Street, Melrose, Mass.

1925

MRS. GEORGE A. JENKINS
(Barbara Cushing), *Secretary*
3 Kent St., Concord, N.H.

MRS. J. LEROY WOOD
(Catherine Beecher), *Co-Secretary*
46 Olive Street, Methuen, Mass.

From Secretary Barbara **Cushing** Jenkins: "Edna **Hart** Hoyt sends the good news of the arrival of their first granddaughter, Jill Marie, born February 19th. Eva-May **Mortimer** Riffe and Chris **Chamberlin** Kenney visited Edna recently — their tongues wagged for hours, and they had a great time matching names to the Reunion pictures. Chris and husband were about to leave for a vacation in Hawaii.

"The annual Lasell luncheon in Concord was most enjoyable. I was delighted to have an opportunity to meet our new President and his wife, our Mac and many other old friends. Let's try to have a few more letters for the next issue. How about it?"

Emma **Smith** Quereau x-'25 writes from Boulder, Colorado: "My husband is doing research with the Radio-Electronic Dept., National Bureau of Standards here in Boulder. Our Nancy, a sophomore at the Medical Centre in Denver — aiming for her B.S. and R.N. Sally will enter Colorado State in the fall, and I am doing private duty nursing — brain surgery and cancer being my special likes. Busy organizing a fast growing visiting nurse association — and most gratified with the results our Mental Health Board produces."

1926

MRS. ELMER J. BLOOM
(Mariesta Howland), *Secretary*
415 West Crestwood Drive, Peoria, Ill.

Woman of the Week featured by the Boston *Traveler* on Wednesday, May 31, 1961, is none other than Class Agent, Dorothy **Aseltine** Wadsworth. The article reads in part:

A deep interest in helping people motivates the life of Mrs. Herbert Wadsworth of Winchester. Recently retired as vice-president of the Winton Club, which aids Winchester Hospital, she is currently co-buyer for the hospital's gift shop.

Dorothy Aseltine Wadsworth '26

"There are about 85 active members in the club," Mrs. Wadsworth said. "They do extensive volunteer work — as a matter of fact, the club supplies complete linen for the hospital. We have many ways of raising money for this purpose. We have an annual cabaret night which is fun socially and at the same time, profitable."

The Enka Society is another charitable group which interests Mrs. Wadsworth. She is presently the social service chairman of the society. "There are perhaps 110 active members of this group which works for Winchester charities. It is a group that covers many emergencies. We have ten families being aided now — and we make a point not to reveal their names, not even at our meetings."

Although our Woman of the Week works for many groups, she places her family first. The attractive Winchester mother has three children (older daughter, Suzanne, Lasell '56). She and her husband, Herbert, who is a realtor, belong to a Wedgwood Club. She has an elegant collection of Wedgwood, which she has collected over the years.

1927

MRS. DAVID ROSEN
(Rosalie Brightman), *Secretary*
8 Still St., Brookline 46, Mass.

In January Minnie **Remick** Dandison sent this word: "I am now a grandmother, which makes us all so happy. One daughter lives in Lancaster, Pa., another is getting a Master's Degree at Stanford University in California, and our son is a 1st Lieutenant in the Marine Corps, stationed in Okinawa. My husband and I are now off for a business-pleasure trip through Europe."

Ginny **Wellington** Fauver, Mary Louise **Stanton** Neal and Dorothy **Quimby** Faure had a happy January reunion in Tucson, Arizona.

1928

LILLIAN G. BETHEL, *Secretary*
The Waltham Hospital, Waltham, Mass.

Anna **Rainey** Mahar x-'28 has been appointed to the Board of Public Welfare in Westfield, Mass. She is married to Lawrence A. Mahar, a former president of the City Council, and they have two children, Ronald and Shirley. She is president of Noble Hospital Auxiliary and director of the local Red Cross. She is also active in the Westfield Woman's Club, which she served as president.

From Bernice **Kent** Ennis x-'28: "Had another good reunion with Eleanor **McKenney** Black '30 last summer at the Cape. Son Richard will enter the University of Maine in September 1961."

1929

MRS. ALLAN VAN DEMARK
(Phyllis Beck), *Secretary*
25 Maple St., Lockport, N.Y.

Sympathy is extended to Jeanne **Greenlee** Maier, whose husband, Mr. Henry C. Maier, passed away in 1960. Jeanne's California address is: 531 Warren Road, San Mateo, California.

Early in the year, Uula **Morton** Short x-'29 enjoyed a European tour, visiting Spain, Portugal and Italy. Uula is assistant dietitian at the hospital for the Mentally Retarded at Stockley, Delaware.

1930

MRS. NORMAN L. MILLER
(Frances Smith), *Secretary*
17 Lowell Street, Andover, Mass.

We were especially happy to welcome 1930's new officers, Elizabeth **Day** Cook and Frances **Smith** Miller at the April Alumnae Council Meetings. Libby succeeded Phyl **Jensen** Swenson as Class Agent and Fran

has assumed the duties of Class Secretary. Recently Fran sent this personal bit of news: "At Reunion last June, Bob (Helen **Morgan** Riederer) and I were discussing women's colleges for my daughter, Susan, will be eligible for freshman admission in September 1961. Bob's daughter, Amber, is a very happy and enthusiastic sophomore at Heidleberg College and Susan sent an application. We are all so thrilled she has been accepted and is looking forward to this coming fall — and, of course, the opportunity of knowing Amber."

1931

MRS. H. S. MONROE
(Karin Eliasson), *Secretary*
Navy #133, General Delivery
F.P.O., New York, New York

Ruth **Galusha** Bartley's mother tells us that her grandson was selected as college representative of the 1960 Colgate Study Group. He enjoyed a five-months stay in Argentina and will continue his studies in Spain in 1961.

Theodore Forrest Langworthy, son of Mildred **Fischer** Langworthy, was a member of the Class of 1961 at the United States Naval Academy, Annapolis. On June 8th, he was married to Miss Phyllis Ellen Stelger of Arlington, Virginia at the Navy Chapel.

1932

MRS. H. R. MACY
(Katharine Hartman), *Secretary*
Cold Spring Harbor, N.Y.

NATALIE E. PARK, *Assistant*
73 Goden St., Belmont, Mass.

Thanks to Lib **Page** Sealey for sharing news with us:

From Althea **Ward** Currier x-'32 (whose husband passed away in November 1959): "One year — and it has been a long one — is finally behind me. Tim, who has completed two years at Bowdoin, leaves in January for Santa Barbara, California where he will enter Brooks School of Photography to take a two-year commercial photography course. Jeff is a high school freshman and I work part-time in a local store."

And from Gert **Hooper** Ring: "Thornton is in North Yarmouth Academy this year — hope he will get 'motivated' soon — he is bright enough but interested in everything except school — how do you finally get them to get down to work these days? If, and when, you find out, let me know."

Edith **Parsons** Booth made herself known to Marie **Kaden** '53 at a March meeting at the Concord-Carlisle (Mass.) High School. Marie and Miss Inez **Atwater** were interviewing prospective Lasell students, two of whom were Ede's daughters.

Helane **Jones** Pressel writes from Grosse Pointe Park, Michigan: "I certainly enjoyed my days at Lasell — and I'll never forget them — nor the good friends. See Elinor **Packard** Hills H.S. '29-'30 quite frequently for our summer homes are near at the Cape. Also, visit with Ruth **Wyand** Thissell '33 during the summer. Ruth's husband passed away early in November 1960. Ruth's older daughter is married and her son is attending technical school in Boston. Her younger daughter attends grade school in Plymouth.

"My trip to the Orient was truly fabulous. Spent six days in Hawaii, five in Hong Kong, and the remainder of the two months in Japan. That truly is a most interesting country."

1933

MRS. E. M. CLARK
(Ruth Stafford), *Secretary*
31 Fairview St., Simsbury, Conn.

MRS. CARL I. HAYES
(Virginia Ogden), *Assistant*
196 Wentworth Ave., Edgewood, R.I.

Millicent **Thomson** Hammer writes: "Tack and I bought an old nine-room house in Unionville in April 1960 — love it! Lee and Deena and Jody live with us. Bonnie now has two children — Kimberly and Peter.

1934

MRS. RAYMOND N. GARON
(Dorothy Secord), *Secretary*
31 Wesley St., Newton, Mass.

MRS. ROBERT T. DEGREE
(Ada May Bartlett), *Assistant*
Oak Hill Road, Rocky Hill, Conn.

The Class extends sincere sympathy to Annabeth **Williams** Bergen and to her sister, Imogene **Williams** Genewich '44. Their father, Mr. Ferdinand B. Williams, passed away in January 1961.

In June, Edith **Downey** received a Master's Degree in Education at the University of Hartford.

Roslyn Richards
(Rae Salisbury '37)

1935

MRS. BARBARA K. HASKINS
(Barbara King), *Secretary*
111 Wilcox Ave., Meriden, Conn.

MRS. BARBARA H. BREWER
(Barbara Ordway), *Assistant*
19 Fern St., Auburndale, Mass.

Mary Ann Berry, daughter of Mr. and Mrs. Frank Creighton Berry (Ruth **Blaisdell**), and a senior at Brewster Academy (Wolfeboro, N.H.), is the most recent local composer to be presented in a public program, playing her own original composition for piano at the May recital.

1936

MRS. FREDERICK R. HENDERSON
(Audrey Smith), *Secretary*
43 Little Brook Drive, Pittsford, N.Y.

From Esther **Sosman**: "Had a nice October reunion with Jerre **Andrews**, Phyl **Gunn** Rodgers and Ginny **Johnston** Loud. Bassie and I got together in New Jersey for lunch, and I was sorry to miss Helen **Saul** Foxwell as she had just moved to Connecticut. Her new address: 36 Woodruff Road, West Hartford 7, Connecticut."

From Natalie **Hutchinson** Germaine: "Bob enlisted in the Navy in September. He goes to Memphis in May to start twenty-four weeks at Aviation Electronics School. Karin will graduate from nurses' training in August — how time flies!"

From Jeanette **Tifft** Jeffcock: "We have Pam, second year Cornell; Jan, Jr., high school; and Wendy, fourth grade!"

Beverly Diane Rodgers, daughter of Mr. and Mrs. Arthur C. Rodgers (Phyllis **Gunn**), was chosen to represent Norwood in the American Field Service "Americans Abroad" program. A Junior at Norwood High, she is an honor student. She will have completed five years of foreign language study by the time she graduates. A member of the tennis team, she is an accomplished pianist and is a skiing and swimming enthusiast.

1937

MRS. CHARLES A. HIGGINS, JR.
(Louise Tardivel), *Secretary*
150 Hickory Road, Weston, Mass.

1938

MRS. W. D. HARSHBARGER
(Virginia Wilhelm), *Secretary*
80 Mountain Terrace Road, West Hartford
Conn.

MRS. W. A. PENTHENY, JR.
(Mildred Birchard), *Assistant*
Dwight Road, R.F.D., Marshfield, Mass.

Betsy **Bassett** Wells and family "enjoyed an extremely mild Oregon winter in contrast with the rest of the country. I am working three days a week as elementary school secretary. The three boys are busy doing what everyone else's sons are doing at their age. Pete, my eldest, is graduating from High School this spring and is busy taking College Boards and making college applications."

1939

MRS. G. FORREST GILLETT
(Cora Pratt), *Secretary*
469 Maple Street, Winnetka, Ill.

Many and sincere thanks to Cora **Pratt** Gillett for volunteering to serve as Class Secretary. Please direct your news to her attention.

Cora's latest news of the Gillett family: "Has been a busy spring — trying to find a boarding school for our young daughter — if only Lasell offered the last two years of high school! We are looking forward to

Carolyn and Joanne Eldod with brother Terry and Friend (Allison Starr '39)

seeing Mary Jean **Schultz** Waddell this summer. They are now living in Muskegan, Michigan not far from our summer cottage — in Epworth Heights, Michigan. Please send me a copy of the names and addresses of the '39ers. Plan to send a note along with a list of addresses to each gal — we will be having a 25th — in the not too distant future — EGAD!! Perhaps we can rouse them a little — at least it's worth a try. Also, people move around so much — there might be some living quite close to each other. Must finish packing trunks — girls go to Camp in North Carolina and love it — Pam is an aide this year."

From Allison **Starr** Elrod: "Can hardly wait to bring my husband and children to see Lasell . . . it has been years since I have been back to see everybody. I'll probably be like Dottie **Carneal** Bowles and not know my way about. We are still in White Plains although my husband starts his sabbatical from Columbia this June and we shall be away for a year . . . in Massachusetts (we hope)."

And Jane **Forsyth** Russell writes from The Willows, Datchet, Buckinghamshire, England: "We are finding England a fascinating place to live — just 20 miles from London — and our garden on the Thames faces the gardens of the beautiful Windsor Castle. The house was built in the 16th century — lots of charm but I do miss the central heating. The more I travel, the more I realize how lucky I am to be an American."

The Class extends sincere sympathy to Peggy **Fish** McElrath whose husband, Tom, passed away suddenly in November. Peggy, young daughter and son live at 6 Western Avenue, Chatham, New Jersey.

1940

MRS. R. D. STERLING
(Priscilla Sleeper), *Secretary*
52 Rockledge Drive, West Hartford, Conn.

MRS. H. T. LODGE
(Ruth Sullivan), *Assistant*
17 Hemlock Rd., Newton Upper Falls, Mass.

Julia **Rankin** Sprague writes to Miss Marion **Macdonald** (Fac. '38-'48): "Daughter Polly has been ill for over two months with rheumatic fever. Megan is very much taken up with all the activities of the Brownies. Ann is going to nursery school two mornings a week and loves it. Needless to say, Bill and I are busy. . . ."

1941

MRS. J. W. SHEFFER, JR.
(Janet Jansing), *Secretary*
201 Wischman Ave., Oreland, Penna.

VIRGINIA DENYSE, *Assistant*
Apt. 12-F, 325 Clinton Ave., Brooklyn, N.Y.

The Class extends sincere sympathy to Jean **Cooney** Leitch whose father, Mr. William L. Cooney, passed away in February 1961.

Arax **Zulalian** Johnian and family are "now living with Dad in Allston, Mass. Mother passed away in December 1959. Daughter Carol is now fourteen and Steven celebrates his second birthday on July 5th."

To Miss Marion **Macdonald**, Marion **Parmer** Wheeler writes: "We are still enjoying Florida — my sister moved to Maryland and we may move north some time. My children are 8 and 11. Bruce is in the sixth grade. Hope to make Reunion."

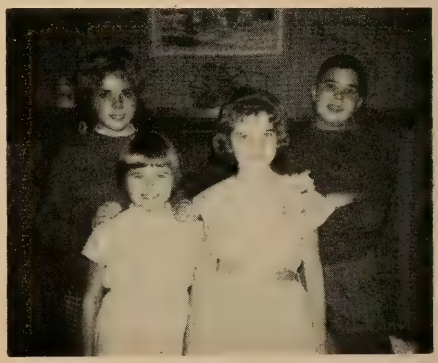

The Bundys (Shirley Lyons '41)

Diana Dick
(Betty Phillips '40)

Debbie, daughter of Mary Elene Franklin Woods '43

1942

MRS. VERNON F. COOK
(Mary Hurley), *Secretary*
4712 Canal St., New Orleans, La.

ANNE M. LYNCH, *Assistant*
1784 Washington St., Auburndale, Mass.

Carol **Payne** Bramley is now Mrs. Edward Kresyman, 215 Sig. Det., Fort Hancock, New Jersey.

And a new address for Jean **Barnes** Butts x-'42: Apt. 301, 7039 Nottingham, St. Louis 19, Missouri.

1943

MRS. M. F. STODDARD, JR.
(Nathalie Monge), *Secretary*
28 Juniper Ave., Wakefield, Mass.

MRS. JOSEPH A. MARILLEY
(Elizabeth McAvoy), *Assistant*
9602 Carriage Dr., Kensington, Md.

Jane **Tarbutton** Travis admits: "We couldn't be happier! Our adopted daughter, Jennifer, was born October 6, 1960."

Marilyn **Isenberg** Barnes is "attending Monmouth College aiming for a degree in Mathematics. It is so stimulating to be studying again, enjoy it tremendously and find many other 'old girls' doing the same thing once their children are school-age."

For the past thirteen years Mary Elene **Franklin** Woods has lived in the Schenectady (N.Y.) area, where her husband is with General Electric. Both are still ardent Vermont rooters — "the most beautiful New England State" — and with their daughters (Debbie, 9; Penny, 5) return for vacations and weekends.

Evelyn **Nurkiewicz** Nicholas writes: "Our family is growing by leaps and bounds — Chris is 12, Constance will soon be 10 and Bruce, 6."

1944

MRS. WILLIAM E. GREENE
(Barbara Bresette), *Secretary*
18 Hodges St., Attleboro, Mass.

MRS. JOHN B. RIDDLEMOSER
(Suzanne Lange), *Secretary*
257 Humphrey St., Seven Islands,
Quebec, Canada

Hi Gals: I was one of the fortunate and thrilled recipients of an invitation to the Inauguration and Inaugural Ball. As all public means of transportation were cancelled, off we went by car and like the U.S. Mail neither snow nor sleet, kept us from

our appointed rounds. It was a "Night to Remember" though as it took us eighteen hours to reach Washington — normally an eight-hour drive from Attleboro. We suffered through all the miseries the elements could provide — getting lost because the snow obliterated the route signs and even getting stuck in a traffic snarl two miles long outside of Baltimore, but it was Washington or bust — and we finally arrived at 7:30 a.m.

With a change of clothes and no sleep off we went to the Inauguration where neither the cold nor tiredness could detract from the magnificence of the occasion. Certainly never dreamed when I heard Senator Kennedy speak at a Lasell Alumnae Luncheon years ago, that one day I would witness his taking the Presidential oath.

The parade was next on the agenda. The young majorettes with their short skirts looked positively frozen, but perhaps youth kept them warm.

And then finally is was time for the Ball. Off I went feeling like Cinderella, but looking, I'm afraid, more like the late Fred Allen. The gentlemen who wrote the lovely song, "I Could Have Danced All Night," certainly did not have the Inaugural Ball in mind, for there was hardly room to breathe. But the tremendous thrill I received when the Marine Band played "Hail to the Chief" and in walked the President and the beautiful First Lady was worth driving through the blizzard.

— B.B.G.

Other News: In November, Jean **Campbell** was "certainly surprised to see Katie **Cogswell** Darnton while attending the Girl Scout National Convention in St. Louis. Living in nearby Clayton, Mo., she was chauffeuring International Girl Scout guests to various events."

The Portland (Me.) *Press-Herald* "Introduces" Anna **Olesen** MacCurtain, president of the Woodfords Woman's Club. The newspaper article reads in part: "Many Children's Theater devotees have been greeted by Mrs. McCurtain's infectious smile when they purchased tickets to productions. She has been selling Children's Theater tickets for some five years.

"Although she's a devoted mother to Marcia 11, and Bradley 8, Anna McCurtain finds time to give to the Portland Toastmistress Club, Baxter School PTA, Wheelock Club of Portland, the Even Dozen Bridge Club and the Portland Lasell Club. She is past president of the latter club, and has served as secretary of the Wheelock Club. The McCurtains are secretaries of the Midway Club of the Woodfords Congregational Church, and active members of the church family.

"The Woodfords Woman's Club president makes all her own bread and lives up to her reputation for being an excellent and imaginative cook. She does a lot of knitting and needlepoint, and 'just loves to travel.' A family trip to Denver, Colo., shared vacation honors with time spent at the Olesen family Highland Lake cottage last summer."

1945

MRS. CALVIN R. CARVER
(Emma Gilbert), *Secretary*
57 Hillside Avenue, Short Hills, N.J.

MRS. GEORGE B. KAKNES
(Jean E. Logue), *Assistant*
49 Eaton Ave., Woburn, Mass.

From Elaine **MacDonald** Aldrich: "It sure was wonderful to see so many familiar faces at last June's Reunion. Hope to see even more at our 20th. Our best and exciting news is my husband's position. He is now Assistant Controller of Socony Mobil Corp."

Gloria **Condon** Delmolino and Shirley **Gleason** have forwarded new addresses. Gloria is now Mrs. Bruno E. Delmolino, 6629 Cormorant Court South, St. Petersburg 7, Florida; Shirley: 123 West 13th Street, New York 11, N.Y.

1946

MRS. PAYSON B. LANGLEY
(Lee Pool), *Secretary*
5145 Harper Road, Solon, Ohio

MRS. PIERRE MEGROZ
(Mary Jane Magnusson), *Assistant*
85 West Brookside Drive, Larchmont, N.Y.

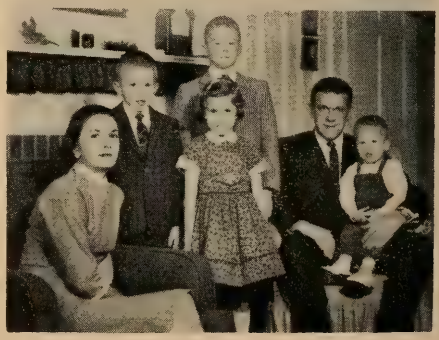

The Gordon W. Harris Family (Marge Norris '46)

Meriam Rainey Phillips '47

Notes from "Mickey" **Magnusson** Megroz: "I do wish I could have pages of news for you, but unfortunately there isn't very much to send. A son (second and fourth child) was born to Rusty **Anglim** Hart on January 5, 1961. Craig Ryan had Ginny **Westerdale** Magnusson as his Godmother.

"Carol **Cooley**: Seems to be getting busier all the time . . . Girl Scouting, local parish activity and Red Cross work compete strongly with my job — but am having a grand time. An evening at home is pure luxury.

"Joan **Walker** Doane tells that Kay **Woolaver** Parsons had her fifth child and daughter last year.

"Jean **Bohlen**, a Telephone Company representative, is living at 229 Lenox Ave., South Orange, N.J.

"Met Debbie **Newton** Warren at a badminton tournament in New Haven in January. Our husbands were participants. We are looking forward to a California vacation — and a gay reunion with my ex-roommate, Barbara **Harris** Ryan."

The theater continues to claim the interest of Virginia **Terhune** Hersom and Nona **Culver** March x-'46. Ginny, an active member of the Augusta (Me.) Players, had a leading role in the spring production, "French With An Accent." Nona is well known locally for her outstanding work in dramatics both acting and as a directress. She has directed many plays and pageants in Naugatuck, Connecticut.

1947

MRS. JOHN R. PAOLELLA
(Gloria Sylvia), *Secretary*
411 West 24th St., New York 11, N.Y.

MRS. S. G. BRUSH
(Lois Kenyon), *Assistant*
Woodstock Valley, Conn.

From her "apartment with a beautiful view" (1060 Green Street, San Francisco, Calif.), Doris **Smith** writes: "See Joan **Sloat** Ziggins, her husband, and two adorable offspring quite often."

Meriam **Rainey** Phillips is "still teaching school — and I do love it!!"

1948

BERYL N. GROFF, *Secretary*
Box 1853, San Francisco 1, Calif.

MRS. CLYDE T. BUTCHER, JR.
(Miriam Day), *Assistant*
605½ Milwaukee Ave., Dunedin, Fla.

The Class extends deepest sympathy to Nancy **O'Rourke** Trevison whose father passed away in June 1960.

1960 Christmas notes from Berry:

Barbara **Davis** Whipple: "We keep busy with the usual parties. I attend art classes (no talent, but fun) and bowl once a week. Really busy at the moment — Chairman of the Easter Seal Drive here in Westport (Conn.). Enjoy the local Lasell Club meetings and would love to see the many changes on campus."

Gini **Hall** Anderson sends vacation greetings from Aspen, Colorado, a skier's paradise. "We zing down the mountain to the front door of our lodge."

Jo **Hanson** Long: "Our family is growing; Virginia (8) has lost many baby teeth and is getting big ones to fill those wide, open spaces. Johannes (6) is learning to read and William (4), in nursery school, loves pretending Peter Pan ever since seeing it on TV. Rebecca celebrated her first birthday, has six teeth and six words. In September I started teaching Sunday School — a class of eighteen three-year-olds — lots of fun and I do enjoy it."

Rosada **Marston** Cole "still love living in Poughkeepsie and Santa really cut down my household chores by arriving early with a G.E. dryer, dishwasher and vacuum cleaner.

Carol **Galligan** Massard: "Enjoyed our late October vacation trip — drove up the California coast, took a ride on the 'Skunk Train' at Ft. Bragg, to Eureka, then along Trinity River and over to Reno and Virginia City."

Nancy **Ramsay** Alvey: "Since February, 1960, Ray has had his own steel fabricating

Rosada Marston Cole '48 with daughter, Renea

The Young Alveys (Nancy Ramsay '48)

and erecting business. He enjoys it so much and is doing very well."

Barbara **Rymer** Cole: "Have been busy, busy since September. Completed mid-terms in December and I'm ready to collapse. Have really enjoyed this semester at school. It has been challenging but so time-consuming. Bill is busy with his two offices. With the tax season around the corner, I'm getting ready to pack his bag. The children are all fine. Pam is getting straight A's in school, and Billy and David are anxiously waiting for Santa Claus."

Alex **Stone** Sanders: "We were extremely lucky to have two weeks of vacation on Lake Huron. There are always four here for bridge or golf, tennis, bowling; anything anyone wants. Phil is in school now. Hubby John teaches evening sessions at Wittenburg University."

Shirley **Thorne** Brady x-'48 is the Ways and Means Chairman of the Junior Women's Club in West Caldwell, N.J.

Bubbles **Davenport** Weidmann promises to send a picture of her fast-growing family. "I'm taking it a little easy right now. Am recuperating from a gall bladder operation."

Barbara **Ershler** is now market liaison representative for Celanese Fibers Co. in New York City.

Nancy **Lee** Scott x-'48 has enrolled in the Practical Nursing Course at the Hartford Hospital.

1949

MRS. WALTER J. CONNOLLY, JR.
(Paulie Quilty), *Secretary*
24 Wardwell Road, West Hartford, Conn.

MRS. JOHN R. SHREWSBURY
(Joan DeGelleke), *Secretary*
Upper State Street, Guilford, Conn.

MRS. DANA A. HAMEL
(Kay Poore), *Secretary*
2827 Dellview Drive, Fort Wayne, Ind.

Kay Poore Hamel contributes:

Barbara **Alexander** Gagnon and Laurent are enjoying life in Stamford. They have two sons: Stephen is now six, and Mark, born September 28, 1959.

Barbara **Childs** Hussey's daughter, Leigh Arnold, was born July 20, 1958.

Janet **Coddington** Halliday's four children, Guy 2/27/52, Gail 8/18/55, Laura 8/9/57 and Grant 2/22/60, keep her busy but she does manage to devote several hours of volunteer work each week at the local hospital.

The Brennans (Colleen **Doyle**) recently moved into a new four-bedroom Colonial house, 112 Koerner Court, Midland, Michigan, their fourteenth move in ten years of marriage. Al is now Molding Materials Manager for Dow International, based at Midland but will be travelling all over the world. Colleen is eagerly anticipating

trips with Al. Both attended classes at Michigan State University for orientation of the different cultures of the world, and now they are brushing up on French. Children: Charles Albert 7/16/52, now a cub scout; Colleen Ann 10/9/53, a Brownie; Michael John 12/1/54; Dennis Doyle 10/4/58. Colleen is kept busy with many activities including being a room mother at school and still enjoys a good game of bridge. She fondly recalls the bridge sessions in "The Barn" and at "Jane's." Last summer in Boston Colleen visited Diane Baird Jasset, Martha Kerrigan Jones and Jeanne Zedran Scott. She also has seen Nancy Quinn Murphy '48 and her three lovely daughters in Massapequa Park, Long Island.

Barbara Hickey Carvin: Biggest excitement recently was a 3-week trip to the West Coast and Hawaii. Children: Joey, 6; Michael, 4; Lisa Ann, 2.

Joan Nelson: Married Werner Peterke February 2, 1959. Last year Joan taught fourth grade in the Kent, Ohio school system; this year she has done some substitute teaching. Joan's husband is working for his Master's Degree in Economics at Kent State University.

Diane Palady Barry: Diane and Jim are enjoying Pittsfield very much, and aside from the many activities and functions available there, they are busy re-decorating a Colonial home.

Dorothy Mazzola Whynot: Children: James 12/6/52; Stephen 12/23/53; Janie 4/9/59. Dorothy has been busy doing bookkeeping for her Dad's business besides keeping close tabs on the three children. Last summer they built a beach house on Walker Street, Falmouth, and welcome '49ers vacationing on the Cape.

Straw Lawson Donohue '49 and Family

Vicki Stone Leary: Children: Linda Jean 12/15/53; Sharon Kay 9/21/56. Vickie and Russ love California, particularly being close to San Francisco and Lake Tahoe. They took up water skiing last summer and love it. Russ is an engineer at Aerojet-General in Sacramento.

Yvonne Whitcomb David: Yvonne and Jack have an active set of five-year-old twins, Matt and Peggy. They adopted the children when they were six weeks old. Yvonne sees Helen (Pat Graham) Gordon '50 quite often as she lives in South Bend also, and they get together for bridge and Sunday afternoon outings with their families.

Ann Ashley Sanderson is "enjoying the friendly community of Neenah (Wis.). My husband is with Kimberly Clark."

Bettie Cooperrider Sewards: "Am presently serving as president of the Soroptimist Club of Newark, Ohio. Shall hope to see some former classmates when I attend the conference of the Midwestern Region of the Soroptimist Federation of the Americas, Inc."

Paulie Donaldson Converse and husband attended the National Funeral Directors Convention in Denver. Mack is president of the Vermont Funeral Directors.

Sympathy is extended to Shirley Anderson Daly whose mother passed away in 1960. Bob, Shirl and their three children now live in Wanmatosa, Wis., where Shirl is president of the local P.T.A.

At Corona Del Mar—
Vicki Stone Leary '49, Gini Hall Anderson '48 and Shirley Greenhalgh Fadley '49

1950

MRS. PETER W. STANLEY
(Jean Davies), *Secretary*
7 Sherwood Road, Natick, Mass.

MRS. LLOYD STOCKDALE
(Sabra Turner), *Secretary*
118 Haverhill Drive, DeWitt 14, N. Y.

MRS. RICHARD K. DEY
(Jacquelyn Temperley), *Secretary*
400 Worcester Street, Wellesley, Mass.

Anne Mastin Egner requests her address be changed to 412 Hollywood Avenue, Hohokus, New Jersey.

1951

MRS. ROBERT B. BORDEN
(Barbara Adams), *Secretary*
215 San Luis Rey Rd., Arcadia, Calif.

MRS. WALTER PERDUE
(Barbara Voorman), *Assistant*
303 Mountain Ave., Ridgewood, N. J.

MARY ELLEN WAIT, *Assistant*
7 Warren Terrace, Newton Centre, Mass.

Ann Van der Veer Lander and Joan Stillwell Smith '52, Skaneateles (N. Y.) neighbors since mid-January, and have enjoyed several weekend-get-togethers with Pat Reid MacCrea x-'52.

From Helen Lancey Smith: "Very active in the League of Women Voters in Nashua, N. H., and just completed a two-year term on the Board of Directors."

And Joyce Weitzel Flanagan is "thrilled with a new and very contemporary home in Attleboro."

Barbara Adams Borden had been in California but one month when she resumed her unusual and favorite pastime — painting historical landmarks on red bricks. Several of her new Arcadia friends have brought her bricks to paint. She has tried painting California adobe bricks, but finds they don't work well because of the rough surface. Barbara's miniature frescoes painted in California include scenes of the missions, houses, the lights of Hollywood at night and the Arboretum lagoon.

1952

MRS. EDWARD BERGHAUS
(Suzanne Baney), *Secretary*
13 University Avenue, Chatham, N. J.

Barbara Ayrault Smith's days are busy ones — "taking care of the children — Paul 3, and Christine 2. My husband, a theatrical agent and photographer, has recently completed a three-week photographic assignment in Hawaii."

The John F. Mesingers (Peggy Rudolf) "added a son, Brian, to our family in September. John loves his work and has recently started the first class in the county schools for blind children and hopes in time to add the partially sighted and deaf. Enjoyed a late October visit with Winnie Domark Moylan and husband."

"Still a happy, enthusiastic school marm" is Barbara Wulbrede Pacocha, physical education instructor at the Pawling Central School, Pawling, N. Y.

Phyllis Gleason Riley's husband, Tad, is a Navy Aerial Photographer, stationed in Jacksonville, Fla. Their address: 7221 Ortega Hills Drive.

Other new addresses include: Marilyn Hetzke Moore, 40-94 Denmar St., Elmhurst, L. I.; Joan Caulfield McGean, 1013 Lightsey St., Ext., Hampton, S. C.; Judy Koch Horton, 245 Bouton Street West, Springdale, Conn.

1953

MRS. HARRY GARDNER
(Althea Janke), *Secretary*
30 Main Street, Emerson, N. J.

MRS. ROLAND A. NESSLINGER
(Sylvia Pfeiffer), *Assistant*
3 Mason Court, Delaware, Ohio

Dear Gals —

I am writing to all Lasell friends who are planning to attend the Century 21 Exposition (1962). Be sure to call me when here at EMerson 3-2263 or drop me a line before you come — 346 N. 149, Seattle 33, WN. Shall be doing display work and demonstrating at one of the booths in the Foods Division.

Dot Day Bardarson

Pat Binks DeLisle enjoys her new home at 9 Olive Road, So. Portland, Me. Husband, Raymond, is with Travelers Insurance Company — and one daughter, Stacey Ann, was born July 29, 1959.

"Special fondest regards to Miss Jean Watt" are sent by Molly Bondareff Krakauer." Molly's family includes: Larry, Kathy and Bruce.

Widely separated are the Brandeis twins. Barbara's present address is: 169 North La-Peek Drive, Beverly Hills, Calif.; and Nancy (Mrs. Arnold Swagerty) resides in West Orange, N. J. — 595 Northfield Avenue.

Sincere sympathy is extended to Beverly Sawdey Quintal. Her father, Mr. Henry G. Sawdey of Wellesley, passed away on May 28, 1961.

1954

MRS. PHILLIPS R. BROOKS, JR.
(Martha Ellis), *Secretary*
169 Lexington St., Watertown, Mass.

MRS. ALAN W. COLES
(Ann Lethbridge), *Assistant*
82-A Woodland Rd., Short Hills, N.J.

MRS. WILLIAM H. MOEBIUS
(Ann Chidsey), *Assistant*
3370 Paris Street, Beaumont, Texas

Carol **Sharples** attends Northwestern University Dental School, and Joan **Pickett** Morrow is secretary to the Director of the Advanced Development Division of the Boston Laboratory for Electronics.

Roberta **Horton** Johnson's Pamela will be four years old in December, and Philip is two.

Faith **Harvey** Fisher and family (Mark and Kathy) agree that Hawaii is "as fabulous as the advertisements state. Expect to be on tour here for three years."

Polly **Weeks** Cook and husband, Walter, attended Sheila **Collins** Frank's October wedding and had a grand reunion with Marge **Bell** Harding, Mary **Bolster** Starr, Priscilla **VanDine** Redman, and Sue **Johnson**. Last September, the Cooks "vacationed in Washington and Virginia and while in Bethesda, Md., we visited my former Pickard roommate Mitzi **Somerville** Beringer. Had a wonderful time catching up on all the news. Nancy **Swanson** Horsfield and family (two children) plan to move to South Windsor and I am looking forward to having them as neighbors.

From Hampton, N.H. Carol **Bagley** Jackson writes: "Had a wonderful visit one Friday evening in late March with former President Raymond C. Wass and Mrs. Wass. They were visiting friends in the neighborhood and stopped to shop before returning to their Lovell Lake home. We of the Class of 1954, whose husbands and sweethearts were in Korea, will always remember the help and kindness of Mr. and Mrs. Wass."

Ruth **Murdick** Ryba's husband, Earle, has accepted a position with Pennsylvania State University as a professor in the Metallurgy Department. He received his Ph.D. in Metallurgy at Iowa State University in 1960. Favorite babysitter for our Beth and David is Nancy **Maloney**, Lasell '58.

Attendants at Judith **Stone** Gabar's wedding (9/24/60) included Jane **Urtel** McQuade and Corinne **Coyle**. Judy is currently Society Editor of the New Haven Journal-Courier and her husband is on the Editorial Staff of the New Haven Register.

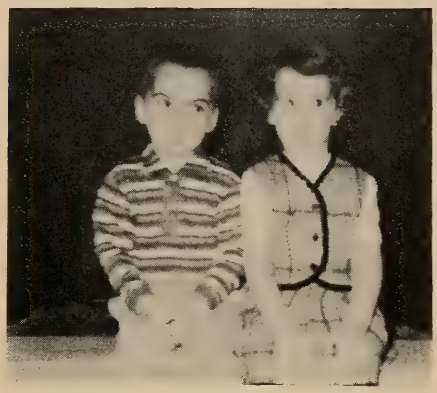

Twins Jane and Bobby Lapides (Eleanor Lasky '55)

1955

MRS. EDWARD R. SNYDER
(Carolyn Chapin), *Secretary*
123 Vadnais Circle, West Springfield, Mass.

MRS. THOMAS E. BASTIS
(Ruth Birch), *Assistant*
2464 Alida St., Oakland, Calif.

MRS. ALAN NELSON
(Susan Twitchell), *Assistant*
Berkshire School, Sheffield, Mass.

New home owners include Eleanor **Lasky** Lapides, Maxine **Seidel** Lindemuth and June **McLaughlin** Lombino. Eleanor's present address is 122 Governor Bradford Drive, Barrington, R.I. Maxine, continuing her work at the English Speaking Union in New York City, now commutes from Fair Haven, N.J.; and Tracey Jean arrived five days before the Lombino's were transferred to South Carolina. June's address there is 923 McCormick Place, Aiken, S.C.

And "home" to Carol **Phelps** Pike is Laconia, N.H. Husband Milo is owner of the L. M. Pike & Son, Inc., an asphalt paving company.

Also with new address is: Angela **Tabellario** Mitchell: Mrs. Carl F. Mitchell, Cuthbert Manor, Apt. N4, Westmont, N.J. Angie, who completed a dietetic internship at the Yale Medical Center last fall, was married to Carl F. Mitchell on Sept. 24, 1960.

Peggy **Tomlinson** Morrow, husband, Jim, and daughter, Debbie, are now at 205 Powell, Pleasant Hill, California.

Spring visitors to Boston were Nancy **Legare** deWolf and husband. "The Californians" came to New England via Florida, visiting friends en route, Jim's family

in Rhode Island and Nancy's parents (Alice **Libbey** Legare '25) in West Newton.

Rev. Wesley J. Vesey, husband of Phyllis **Thompson** Vesey, has recently been appointed minister of the Hillside Methodist Church in Medford, Mass. A graduate of Ohio Wesleyan University, he received his STB degree from the Boston University School of Theology in 1954. In 1954 and 1955 Rev. Mr. Vesey studied in Europe at the University of Edinburgh, Scotland and Gottingen University in Germany and served as pastor of the Swift Memorial Methodist Church at Sagamore from 1956 to 1960. Currently he is writing his dissertation for a Ph.D. degree in church history at Boston University Graduate School. Rev. and Mrs. Vesey, with their two daughters, Ann and Lynn, are now living at 41 Emery Street, Medford 55, Mass.

1956

SUZANNE W. WADSWORTH, *Secretary*
15 Norwood Street, Winchester, Mass.

MRS. OSCAR ASADOORIAN
(Mary L. Parmakian), *Secretary*
17 Starkweather St., Manchester, Conn.

SANDRA SHELTON, *Secretary*
84 Morningside Road, Needham, Mass.

Lynne Susan Aronson
(Kaye Mackler '56)

In Memoriam: Carolyn **Kelley** on March 4, 1961 at the Cape Cod Hospital in Hyannis. Carolyn died as the result of a kidney infection following major surgery in December. She was employed as a writer-secretary at the office of the Dennis-Yarmouth *Register* in Yarmouthport. She also did reporting and for about a year did "Capers," the paper's weekly cartoon. Carolyn is survived by her parents, Mr. and Mrs. William C. Kelley of Main Street, South Dennis, Mass.

Other News: From South America comes this word of the Jan Prokops (Bette **Putnam**): "We are enjoying the tour in Venezuela very much. The children are becoming bi-lingual and all are enjoying the beautiful climate of Caracas."

Sallyanne **Parker** Hansell writes: "Sue **DeSantis** Rowland was an honorary attendant at my August 1960 wedding. Sue now lives "down under" in Melbourne, Australia. My husband is a technician with the Burroughs Corporation in Philadelphia, and for the fourth year, I am a member of the faculty at the Chestnut Hill Academy in Philadelphia."

Nancy **Freud** Harring is the busy mother of two sons — Robbie and Donnie. Husband John is in the construction business and "promises a new home for *us* soon." Nancy often visits with Marylin **Mingle** Gemberling x-'56 and enjoyed an early winter meeting with Bev. **Blacker** LePage, who now lives in North Carolina and has a young daughter, Diana.

Pattie **Holland** Bird's husband is now associated with the William S. Merrell Company in Boston, and Beverly **Brown** Barkevich's husband is "constructing a road in northern New York State where the winters are long and cold. Susan, nearly a year old, keeps me busy."

To Lasell's President, Dr. Blake **Tewksbury**, Sally **Herman** DeRosa writes: "It is my pleasure to welcome you and your family to Lasell. As a recent graduate I am very pleased to see all the progress of Lasell. Upon graduation I competed with three thousand students for placement on Bloomingdale's (N.Y.C.) executive training program. I was the only two-year graduate accepted from a field of twenty-five applicants. I was employed there as assistant buyer to branch manager of ready-to-wear in the children's department. I am enclosing a newspaper account of New York University's School of Retailing's conference on Career Opportunities in Retailing. This session offers an opportunity to mix and match ideas with New York's top retailers and chain store executives."

The late Carolyn Kelley '56

1957

MRS. ROBERT C. CHASE
(Joan Stanford), *Secretary*
2802 South Columbus St., Arlington 6, Va.

PATRICIA KOULES, *Assistant*
201 Goden Street, Belmont, Mass.

BARBARA STURGES, *Assistant*
6 Stanley Oval, Westfield, N.J.

Sue **Stroup** Gilbert calls attention to a new address: 115 Higgins Road, Framingham Centre, Mass. She has two children — Lorraine 3 and Gregory 1.

Peggy **Kenison** Haraty and Don celebrated their second wedding anniversary on May 23, 1961. Peggy is a member of the Advertising Department at Forbes & Wallace, Springfield (Mass.), largest department store. She also tells us that Margie **Day** became the bride of Byran W. Grosjean in January, and is now living in Decatur, Ill. While on vacation last summer, Marge spent a day in New York City with Lori **Rounseville,** a member of the staff of Newsweek magazine.

Peggy **Hubbard** Higgins and husband attended Barbara **Cupp** Weil's wedding in Greenwich (Conn.) last August, and early in 1961 Barbie and Roger entertained Ellie **Warren** Duffy and husband, who were returning to the east from Texas.

Sally Anne **Collins** is now a member of the staff at Children's Medical Center School of Nursing, Boston.

"Love and good wishes to my many Lasell friends" comes from Rosalie **Sucher** Schneider. Rosalie with husband, Bill, and young son, William, now live at 429 Deauville Parkway, Lindenhurst, N.Y.

New Addresses: Edith **Berger** Kaplan: 313 Monticello Drive North, Syracuse, N. Y.

Carol **Preater** Feldmann, #28A Concord Street, Ashland, Mass.

Barbara **Thorndike** Madden, 3355 East Third Ave., Denver 6, Colo.

Brenda **White** Harno, 1358 Page Street, San Francisco, Calif.

1958

VIRGINIA M. AMBROSE, *Secretary*
82 Eastern Drive, Wethersfield, Conn.

MRS. JOHN A. FAIRCHILD
(Betty Anderson), *Secretary*
6 Arlington Road, West Hartford, Conn.

Gladys **Mettler,** a legal secretary in Boston, sends best holiday greetings to Senora **Cobb** (Fac. '40-), and promises to come a-calling one *legal* holiday.

Marilyn **Barrette,** who became the bride of William C. Roberts shortly after his graduation from Princeton University in June 1960, is now living in St. Paul. Bill is employed by Minnesota Mining & Manufacturing Company.

Carole **Paolino** (Syracuse Univ. '60) is now a Rhode Island state employee; Sally **Clarke,** secretary at Sylvania Products Company; Ann **Avery,** secretary for a Boston engineering firm.

A new address for Bonnie **Beckwith** Morrison: 103 Dunmoreland Street, Springfield, Mass.; and for Marion **Heinsohn** Mitchell: 17 Chester Street, Watertown, Mass.

1959

CAROL GRIEVE, *Secretary*
340 Gray St., Arlington, Mass.

MELISSE JENKINS, *Secretary*
234 Riverview Ave., Drexel Hill, Penna.

JOAN VALENTINE, *Secretary*
47 Beverly Rd., Wethersfield, Conn.

Early in April, Judy **Gratcyk** represented the Commonwealth of Massachusetts in the annual Washington Cherry Blossom Festival. Two formal balls presented the Princesses to the nation's capitol and the week-long festivities included a two-day pageant, a fashion-show luncheon and a spectacular

Judith Gratcyk '59

Mrs. Gerald S. Shelby (Elizabeth Healy '59)

parade featuring fifty state floats, each bearing its own Princess. Judy, employed by the Federal Government in Washington, is now living at 1226 28th St., N.W., Washington 7, D.C.

Patricia **Reilly** has been promoted to manager of the Knitwear Department at Ohrbach's (New York City), and fellow retailer, Louise **Harrison** received a promotion in Filene's Boston store.

1959's secretaries include. Diane **Strawhince:** Bethlehem Steel Company, New Haven. Dorothy **Knobel:** English-Spanish secretary with a New York export firm. Claire **Salamanis:** Secretary to Associate Dean of Students, M.I.T. Jane **Dwyer:** Secretary to the superintendent of the Webster-Dudley (Mass.) school union.

Priscilla **Wakeling** and Barry Gilman Patton were married on July 30, 1960 at St. Martin's Episcopal Church, Providence, R.I. Carol **Dick** was Priscilla's maid-of-honor, and Joan **Conradi** and Linda **Telfer** '60, bridesmaids.

Barbara **Baldauf** Rice, Lindsey and Lindsey, Jr. are new Lasell neighbors. Address: 10 Maugus Avenue, Wellesley Hills, Mass.

Sally **Bridger** was a member of the graduating class at the University of Maine; and Natalie **Burdon** x-'59 completed a course in Music Education at the University of Bridgeport.

From International Electric Corporation (Paramus, New Jersey), Sharon **Deiml** Koehler writes to Dean June **Babcock:** "I felt I should write to tell you how well my training at Lasell has paid off. As you know from the records, I began in June of 1959 as a stenographer with International Electric Corporation of Paramus, N.J. After four months, I was promoted to a secretary, still working for the same person. When that man became a manager, I moved with him, and received subsequent annual and semi-annual merit reviews and raises.

"Just recently, the opportunity arose for an interview by one of our Deputy Directors, who was apparently impressed by my background (which was a determining factor for my promotion to an executive secretary). It certainly is quite a change working for one man at this level, rather than for twenty-seven at the managerial level!

"If there are any girls from the North Jersey area currently studying at Lasell, they should by all means try to get a position in the ITT System. IEC is just one of several sister companies in this area, ITT Federal Laboratories and Federal Electric Corporation are several others. All companies tend to promote from within, or give lateral transfers from one sister company to another.

"On the personal side, I was married December 3, 1960, and have a home in nearby Waldwick — the care of the new lawn and garden take up most of my spare time, but do keep in touch with the Blaisdell girls.

"As for schooling, I continued my education for a year at Rutgers, evening sessions, Paterson branch, and hope to go back in the future. Meanwhile, I hope that Lasell continues to grow and to send girls to IEC (Jeanne **Bradner** Cullin '58 is also here). Please tell Miss Chapman I appreciate her good training in shorthand — very important here — but we need engineering terminology stressed in this day and age. Best luck to our college."

The Faculty and Administration join with the Class of 1959 and other Lasell friends in extending sincere sympathy to Mr. and Mrs. Melvin **Moller** and daughter, Karen. Judy, who had completed her junior year at Stetson University (Deland, Fla.), passed away on June 2, 1961 following injuries sustained in an automobile accident.

1960

SUSAN W. ELLIS, *Secretary*
55 Purchase St., Milford, Mass.

SALLIE T. FLOWERS, *Secretary*
240 Harvard Circle, Newtonville, Mass.

MARILYN A. SENIOR, *Secretary*
34 Robert St., Braintree, Mass.

Justine **Waite** has enjoyed her first year at Montana State College where she is majoring in Sociology.

New addresses for 1960's brides include:

Sandra **Fruchtman** Moss: 24 Grand Street, New Britain, Conn.

Judith **Kleinberg** Shapiro: 108 Bishop Drive, Framingham, Mass.

Mary Alice **Maccallum** Gozzi: P.O. Box 87, Wauseon, Ohio.

Carrol **McKay** Stephens: 171 Powder House Blvd., W. Somerville, Mass.

Emily Jane **Ruane** Hall: 19 Forest Street, Apt. 33, Cambridge 40, Mass.

Louise **Thomson** Mitchell: 84 Rosemere Road, Pawtucket, R.I.

1961

BARBARA ANN COLE, *Secretary*
95 Fox Hill Street, Westwood, Mass.

ELIZABETH C. HOOD, *Secretary*
125 South Street, Hightstown, N.J.

ELIZABETH M. SCHWINGEL, *Secretary*
12 Ellis Drive, Basking Ridge, N.J.

Welcome, 1961-ers! Do keep *your* secretaries informed of your activities. We anticipate a *long* column of news for the November issue of the LEAVES.

Lasell Alumnae, Inc. extends very best good wishes for a happy summer and a successful year ahead.

Class and Club Secretaries

Deadline Dates for LEAVES Material:

November Issue — August 15th

February Issue — December 15th

August Issue — June 1st

The 1960-61 Alumnae Fund

October 19, 1960 - March 29, 1961

Total Contributions: $14,575.41

Total Contributors: 2027

1910 Largest Percentage of Contributors
For classes with 55 members or less
A Golden 100%

1935 Largest Amount Contributed
Largest Percentage of Contributors
For classes with 55-125 members
$386 with 48% participation

1921 Largest Amount Contributed
For classes with 55 members or less
$1129

1956 Largest Amount Contributed
Largest Percentage of Contributors
For classes with over 125 members
$508.50 with 45% participation

Your Continued and Generous Support Is Sincerely Appreciated

CALENDAR 1961-62

1961

September 21 . . . . . Registration of New Students

September 23 . . . . . Registration of Returning Students

September 25 . . . . . Formal Opening

November 17 . . . . . End of First Quarter

November 22 after classes to November 27 for classes . . . . . Thanksgiving

December 20 after classes to *1962* January 4 for classes . . . . . Christmas Vacation

February 5 . . . . . Beginning of Second Semester

March 29 . . . . . End of Third Quarter

March 30 after classes to April 9 for classes . . . . . Spring Vacation

June 8 . . . . . End of Second Semester

June 9 . . . . . Alumnae Reunion; Class Night

June 10 . . . . . Commencement

June 12 . . . . . Beginning of Summer Nursing Program

September 3 . . . . . End of Summer Nursing Program

LASELL JUNIOR COLLEGE
REPULSAE NESCIA
1851

Nov 1961

LASELL LEAVES

LASELL ALUMNAE, INC.

Member of American Alumnae Council
since 1947

Officers and Directors

1961 - 62

President:	Elizabeth Harrington Logan '49 (Mrs. R. R.) 4 Columbus Terr., Newton Highlands (LA 7-7970)
First Vice-President:	Barbara Iris Johnson '35 (Mrs. Barbara I.) 36 Brookdale Road, Natick (OL 5-1093)
Second Vice-President:	Jean Davies Stanley '50 (Mrs. Peter W.) 7 Sherwood Road, Natick (OL 5-1464)
Recording Secretary:	Priscilla Parmenter Madden '37 (Mrs. Leo J.) 6 Nobscot Rd., Wellesley (CE 5-3615)
Corresponding Secretary:	Lillian Feneley Cooley '45 (Mrs. Duane S.) 3 Garden Road, Concord (EM 9-3876)
Treasurer:	Ruth Turner Crosby '42 (Mrs. R. A.) 170 Harvard St., Newtonville (LA 7-8423)
Assistant Treasurer:	Ruth Buswell Isaacson '36 (Mrs. C. G. G.) 10 Laurel Ave., Waltham (TW 4-3366)
Alumnae Fund Chairman:	Louise Tardivel Higgins '37 (Mrs. C. A., Jr.) 150 Hickory Rd., Weston (CE 5-4690)
Alumnae Clubs Advisor:	Dorothy Inett Taylor '30 (Mrs. L. D.) 41 Brentwood Dr., Holden (Pleasant 6-3015)
Scholarship Committee Chairman:	Shirley Gould Chesebro '33 (Mrs. R. A.) 110 Carver Rd., Newton Highlands (BI 4-3654)
Directors:	Priscilla Alden Wolfe '19 (Mrs. L. P.) Box 854, New Hampton, N.H. (Bristol 4-2210) Antoinette Meritt Smith '23 (Mrs. W. N.) 110 Woodland Rd., Auburndale (LA 7-8961) Elaine Towne Batson '43 (Mrs. R. R.) 749 Commonwealth Ave., Warwick, R.I. (Regent 7-5540) Betty Williams McGowan '47 (Mrs. F. M., Jr.) 52 Brewster Ave., Braintree Highlands (VI 3-5097) Elizabeth Sleight Dexter '53 (Mrs. C. G.) Trim Town Rd., North Scituate, R.I. (Niagara 7-5321)
Alumnae Secretary:	Marjorie A. MacClymon '32 Lasell Junior College, Auburndale (LA 7-0630)

LASELL LEAVES

Editor:	Marjorie A. MacClymon '32
Assistant:	Winnifred Hill

LASELL LEAVES

VOL. LXXXVII NOVEMBER, 1961 NO. 1

IN THIS ISSUE:

In Memoriam:
Priscilla Alden Wolfe '19 12

100th Reunion Memoirs 15

Class News 17

Club News 56

Cover: Annual Meeting and Silver Tea of the Greater Boston Club, Sunday, November 5, 1961 at Winslow Hall. Dorothy Aseltine Wadsworth '26 serves newly-elected president, Sandra Shelton Fitch '56, and guest speaker, Mr. Charles W. Fielder, of the College History Department.

Published Quarterly by the Lasell Alumnae, Inc., Lasell Junior College, Auburndale, Mass. Second-class postage paid at Boston, Mass. Acceptance for mailing at special rate of postage provided for in Section 1103, Act of October 3, 1917, authorized on October 28, 1918. Subscription $3.00 Per Year Included in the Annual Alumnae Fund Contribution. Single copies of this bulletin may be obtained for 75 cents each.

November 1, 1961

To the Alumnae of Lasell Junior College:

As some of you know, I have been prevented from attending to my official duties from Labor Day to Thanksgiving because of illness. I greatly missed sharing the enthusiasm of students as they arrived on campus for another academic year, for this is one of the most pleasant experiences of any officer.

As a result of my confinement, I am dependent upon the good efforts of others to present facts and figures — all of which seem to reflect a fine start for Lasell's 111th academic year. The opening enrollment was 673 students, the largest in the institution's history. This total, which was only slightly greater than last year's, was made possible by the conversion of Haskell House to resident student use.

Eighteen states and two foreign countries are represented in the student body for 1961-62. Massachusetts leads with 257 girls. Connecticut furnishes us 133 students, while New York follows with 107. New Jersey sends us 64 students. Maine represents home for 23, while Rhode Island sends 18, closely followed by New Hampshire with 17.

The Executive and Medical Secretarial majors still enroll the largest number of students (227), but Liberal Arts (111) is much more popular than in recent years. Retailing claims the interest of 91 girls, while Child Study enrolls 76. Other curricula include from 12 to 46 each.

Many alumnae have expressed friendly interest in knowing what the College's entrance standards are today. Our Committee on Admissions does not follow any arbitrary screening procedure because every applicant is

considered as an individual. However, to generalize, the final figures show that 70% of students entering this Fall ranked in the upper half of their graduating classes, while only 5%, mostly from better preparatory schools, ranked in the lowest quarter.

All applicants are now required to take College Board S.A.T.'s. The Verbal score of the average matriculant was 454. The average "I.Q.", as measured by a representative test, is 110 — up five points, by the way, in the past two years.

Lasell received 1,251 applications for September, 1961. 586 students were offered admission and 365 completed all requirements.

Although the above statistics give a factual record of the composition of the entering class, it should be remembered that an "average", by definition, merely represents a leveling off of high and low extremes. I know that our efforts, not always successful to be sure, are devoted to identifying those applicants who can meet the competition and who have the qualities of character and personality we like to identify with a Lasell student and alumna.

I am most grateful for the cards and notes I have received during the past three months. They have encouraged me in my efforts to regain health and strength. I hope to resume a full office schedule soon, though it is doubtful that I shall be able to visit Clubs this year. Therefore, I send written greetings to the many new friends I have made during the past year and the best wishes of the College to all Alumnae.

Blake Tewksbury

President

Engagements

Lois **Dickerman** '50 to Lee Neugent.
Doris Anne **Hedblom** '53 to Thomas W. Hayden.
Nancy J. **Cyr** '55 to Arthur E. Solomon.
Barbara R. **Abelson** x-'56 to Harvey J. Resh.
Jane Katherine **Falkenholm** '56 to Hoge Cameron Young.
Judith Ann **Meehan** '56 to Raymond H. Moore.
Marylyn Louise **Tomancak** '56 to Fred H. Kirchhoefer.
Suzanne Grace **Wadsworth** '56 to Victor Havelock Jonas.
Patricia Mary **McConnell** '57 to Martin Gilbert Smith, Jr.
Virginia Marie **Ambrose** '58 to Joseph P. Fontana.
Beverly M. **Dansky** '58 to Gene S. Baer.
Brenda L. **Pioppi** '58 to Dennis Peter Balboni.
Carol Susan **Cunningham** '59 to Justus Cleveland Hoyt.
Barbara **Gianferante** '59 to Donald Friend Fearis.
Carole Jean **Grieve** '59 to Cadet Martin F. Bilafer.
Susan Blair **Hearne** '59 to 1st Lt. Edward Jerome Southwick, USAF.
Carol E. **MacLeod** '59 to Victor A. Huggard, Jr.
Margo Carla **Miller** '59 to Charles Joseph Larson.
Joyce-Helen **Mitchell** '59 to Robert M. Schrader.
Dorothy Ruth **Mulherin** '59 to Brian Burns Foy.
Suzanne Gail **Saunders** '59 to Dennis Joseph Doyle.
Judith Ellen **Thayer** '59 to Richard John Rosum.
Bette Joan **Alderman** '60 to Joel Louis Platt.
Linda **Collett** '60 to John Fulton Sutherland.
Elizabeth Merrill **Fager** '60 to Glennard E. Frederick.
Elaine Simmonne **Gagnon** '60 to Wayland B. Wheaton.
Judith **Grace** '60 to Robert Lazarus.
Lucinda Reed **Hodskins** '60 to Evert O. Lindgren, Jr.
Marjory Lee **Kline** '60 to Irwin Paul Weiner.
Phyllis **Newman** '60 to Robert Katz.
Carole Ellen **Raffel** '60 to Jerome S. Waksler.
Carolyn Anne **Ramage** '60 to Alan Knight Chalmers, 2nd.
Patricia Anne **Sawyer** '60 to Warren Chadwick Luby.
Marilyn A. **Senior** '60 to Richard Martin Legg.
Brenda Joyce **Alperin** '61 to Lawrence Howard Koffler.
Wilma Leighton **Baird** '61 to Richard Michael Schwarzkopf.
Georgia **Beaumont** '61 to John W. Kettelle.
Sandra **Carter** x-'61 to Donald C. Colley.
Toby E. **Cohen** '61 to Charles Roover.
Beverly A. **French** '61 to H. John Keigwin.
Lela Mildred **Graham** '61 to Charles Sigler Adams.
Rochelle **Saporta** x-'61 to Joel S. Grey.
Martha Ann **Schoales** '61 to David W. Vaughan.
Charlotte Ann **Siders** '61 to Barry Manson Taintor.
Donna Frances **Skillings** '61 to Warren Clarke Kessler.
Leona Marcia **Smith** '61 to Irving Black.
Ann C. **Wiesel** x-'61 to Alexander L. Goldblum.

Marriages

Mrs. Robert E. McLaughlin
(Joan Conradi '59)

Ruth E. Davison '48 and Michael J. Wood on July 15, 1961 at Wianno, Mass.
Joan M. **Franzosa** x-'49 and Roger B. Leland on September 30, 1961 at Keene, N.H.
Grayce E. **Dolan** '53 and Edward VanLaethem, Jr. on September 3, 1961 at Bedford, Mass.
Joan F. **Kelly** '53 and Richard J. Santos in September 1961 at Watertown, Mass.
Lois Rita **Wilkes** '53 and David John Morrison on June 17, 1961 at Pittsfield, Mass.
Judith **Kline** '54 and Erwin G. Markowitz on June 25, 1961 at Fall River, Mass.
Carolyn Yvonne **Hall** '55 and Robert J. Browning on September 30, 1961 at Framingham, Mass.
Joanne Priscilla **Larsen** '55 and Richard Vaughn Bibber on June 24, 1961 at Kennebunkport, Me.
Sally Ann **McGill** '55 and James Carlton Jessie on August 5, 1961 at San Francisco, Calif.
Adrienne **Vitali** '55 and Donald Stewart on June 24, 1961 at Wallingford, Conn.
Marion Ann **Gushen** '56 and Dr. John T. Laing on July 1, 1961 at Athol, Mass.

Mary Frances **Panetta** '56 and Donald Robert Thomas in June 1961 at Lexington, Mass.
Sandra **Shelton** '56 and Norman Porter Fitch July 22, 1961 at Needham, Mass.
Eleanor N. **Bowser** x-'57 and Robert Stacy on August 5, 1961 at South Hadley, Mass.
Virginia Lee **Field** '57 and Robert Masters Coburn on July 15, 1961 at Sandwich, Mass.
Norma Jane **Gamins** '57 and Dr. Henry M. Wise, Jr. on August 20, 1961.
Mary Jane **Gill** '57 and William Joseph Lockwood on August 26, 1961.
Sheila **Graham** '57 and Lt. (jg.) Carl Owen Foley, USNR on July 15, 1961 at Boston, Mass.
Virginia Marie **Ambrose** '58 and Joseph P. Fontana on September 30, 1961.
Elizabeth **Arnall** '58 and Howard Abbie Thompson on September 23, 1961 at Stony Creek, Conn.
Frances Anne **Burnham** '58 and Robert Paul Murray on July 7, 1961 at North Andover, Mass.
Rosalind Catherine **Ferrucci** '58 and Dr. Robert Alston Merrell, Jr. on August 26, 1961 at Hamden, Conn.
Kirsten **Harvey** '58 and David Ward Brownell on July 1, 1961 at Caribou, Maine.
Louise Kathryn **Mahoney** '58 and Lt. Philip Reynolds Rolph, USMC, on June 24, 1961 at Wellesley Hills, Mass.
Leona Ann **Powers** '58 and John Joseph Bowen on August 26, 1961 at Fairfield, Conn.
Harriett Linda **Rafkin** '58 and William Goldberg on July 9, 1961 at Swampscott, Mass.
Barbara Joan **Wiley** x-'58 and John Irving Fuller on June 3, 1961 at Wilbraham, Mass.
Carolyn H. **Anderson** x-'59 and Charles W. Haines on June 17, 1961 at West Boylston, Mass.
Christine **Bergfalk** '59 and Kenneth King, Jr. on June 17, 1961 at Cambridge, Mass.
Joan Constance **Conradi** '59 and Robert Edwin McLaughlin in August, 1961 at Newark, N.J.
Katherine **Crones** '59 and Charles G. Samellas in September, 1961 at Boston, Mass.
Ann Bennett **Douglass** '59 and Robert Beecher Wood on June 17, 1961 at Bridgewater, Mass.
Elizabeth Wells **Dutton** x-'59 and William Francis Brown on July 1, 1961 at Newton, Mass.
Elaine Claire **Evans** x-'59 and Rodney Wetsel Fisk on August 26, 1961.
Nancy **Gotz** '59 and Myron Cohn on August 19, 1961 at Brookline, Mass.
Susan Blair **Hearne** '59 and 1st Lt. Edward Jerome Southwick, USAF, on September 23, 1961 at Scarsdale, N.Y.
Melisse Ann **Jenkins** '59 and David George Bailey on September 2, 1961.
Janet May **Nordling** x-'59 and James Patrick Moran on July 1, 1961.
Dorothy Elaine **Risteen** '59 and F. Craig Klocker in September, 1961 at Danvers, Mass.
Nancylee **Rotman** '59 and Robert Mansfield Duffy on June 10, 1961 at New Haven, Conn.
Suzanne G. **Saunders** '59 and Dennis J. Doyle on October 7, 1961.
Mary Ann **Stackpole** '59 and Elwood G. Johnson on July 1, 1961 at Oxford, Mass.
Diane Elizabeth **Strawhince** '59 and Quinn James Butler on July 29, 1961 at Madison, Conn.
Barbara Mae **Sabine** '59 and Edmund George Sullivan on May 20, 1961.
Maureen A. **Sullivan** '59 and Charles Vincent Henderson III on July 15, 1961.
Barbara Mae **Woodhead** '59 and James Henry McAloon on August 26, 1961 at Milford, Conn.
Marcia Ann **Aker** '60 and Peter J. Morgan, Jr. on October 7, 1961 at Fairfield, Conn.
Julie Ann **Baldwin** '60 and Kenneth R. Reitmeier on August 12, 1961 at Abilene, Texas.
Audrey Lynn **Bergesen** '60 and Robert E. Long on June 24, 1961.
Maury **Chenoweth** '60 and David B. Denniston on June 10, 1961.
Cornelia Monroe **Clark** '60 and Lindsay Warren Smith on June 10, 1961 at Sudbury, Mass.
Susan Walker **Ellis** '60 and Christopher Knight Bullock on June 24, 1961 at Milford, Mass.
Phyllis **Gordon** '60 and Sheldon Alan Heckt on June 18, 1961 at West Hartford, Conn.
Gail Louise **Guptill** '60 and Roger Alan Carlson on October 7, 1961.
Audrey Ellen **Hemphill** '60 and Kenneth William Senior in July, 1961.
Nancy Jean **Hill** '60 and David Alan O'Neil on August 26, 1961 at Darien, Conn.
Kate Vickery **Howe** x-'60 and Ruben Altman in June, 1961.
Virginia **Humphrey** '60 and Donald Davidson Easson in June, 1961.
Janice Ruth **Jeans** '60 and William Gardner Lanning, Jr. on June 17, 1961 at Garden City, L.I.
Sandra Rawson **Lund** '60 and John William Grouten on August 5, 1961 at Farmington, Conn.

Mrs. Robert Alston Merrell, Jr.
(Linda Ferrucci '58)

Mrs. Carl E. Hunter
(Nan Sparks '61)

Mr. and Mrs. K. H. Senior
(Audrey Hemphill '60)

Mrs. Richard V. Bibber
(Joanne Larsen '55)
(Daughter of Gwendolyn Murray Larsen '34)

Wedding Party of
Janet Sawyer Macomber '60
L. to r.: Mother of the bride, Frances Wheeler Sawyer '31, Susan Larom '60, Janet, and Marilyn Senior '60.

Janet **Sawyer** '60 and Harrison Chandler Macomber, Jr. on July 1, 1961 at Quincy, Mass.
Diane Sue **Shenker** '60 and Harvey Walter Lipman on June 25, 1961.
Henita Judith **Simons** '60 and Stuart F. Myers on September 3, 1961.
Karil Jane **Smith** '60 and William Joseph Clark on June 10, 1961 at South Orange, N.J.
Lynda Jane **Downes** '61 and Francis Proctor Brown III on June 17, 1961 at West Hartford, Conn.
Jane Elizabeth **Harmon** '61 and Allan I. Carr on September 24, 1961 at Rockport, Me.
Carol Marie **Healy** '61 and Gerald E. Butterworth on July 8, 1961 at Rye, N.Y.
Debra Rae **Hoch** '61 and Stephen J. Kaplan on June 25, 1961 at Asbury Park, N.J.
Kristine **Kerr** '61 and Charles J. Bliss on August 18, 1961 at Wayland, Mass.
Ann Glynn **McIntosh** x-'61 and Charles William Mello on September 23, 1961.
Susan **Metz** '61 and Howard L. Good on October 22, 1961.
Lynda Terry **Niebling** '61 and Richard Lee Pike on September 9, 1961.
Jane Claire **Parsons** '61 and William Marshall Dolbier II on September 30, 1961.
Lucinda **Rowland** '61 and James Sawyer Ward III on July 1, 1961 at Auburndale, Mass.
Susan Ellen **Shaw** '61 and William Saunders Abbott on June 24, 1961 at Needham, Mass.
Nan Margaret **Sparks** '61 and Dr. Carl E. Hunter on June 24, 1961 at Westport, Conn.
Judith Helena **Sylvia** '61 and Donald Richard Kamienski on September 9, 1961.
Virginia Helen **Wollinger** '61 and Lloyd D. Fisher, Jr. in July, 1961 at Sanbornton, N.H.

Mrs. Christopher K. Bullock
(Susan Ellis '60)

Births

To Emma **Gilbert** Carver '45, a third child, second son, Gilbert Harry, on July 2, 1961.
To Deborah **Newton** Warren '46, a fourth son, Stuart C., on July 12, 1961.
To Betty **Renison** Ballard '46, a third son, Roger Timothy, on June 18, 1961.
To Rosemarie **Cote** Butler '47, a fifth child, third daughter, Mary Lou, in April 1961.
To Rosada **Marston** Cole '48, an adopted son, Richard Marston, on September 3, 1961.
To Shirley **Thorne** Brady '48, an adopted son, Matthew Thomas, on January 31, 1961.
To Marjorie **Weinman** Sharmat x-'48, a second son, Andrew Richard, on May 11, 1960.
To Virginia **Towe** Beck '49, a fifth child, first son, Bobby, in April 1960.
To Dorothea **Zuschlag** Torgersen '49, a third child, first son, James, on February 22, 1961.
To Anne **Carpenter** Towle '50, a fourth child, second daughter, Elizabeth Anne, on Sept. 7, 1961.
To Marion **Ettinger** McDonald '50, a second child, first daughter, Heather Jane, on May 24, 1961.
To Carol **Husted** Schneider '50, a second child, first son, Robert Howell, on May 13, 1961.
To Marilyn **Munson** Farrar '50, a fourth child, second son, Peter Carl, on April 29, 1961.
To June **Spottiswoode** Beaulieu '50, an adopted daughter, Debra Ellen, on July 26, 1961.
To Nancy **Green** Curry '51, a fourth child, first son, John Henry, on May 13, 1961.
To Charlotte **Kelley** Campbell '51, a second daughter, Mary Elizabeth, on August 25, 1961.
To Jean **Schuster** Robbins '51, a second son, Robert John, on June 17, 1961.
To Mary **Comstock** Singarella '52, a third child, second son, Dean, on June 1, 1961.
To Lois **Hickey** Treacy '52, a daughter, Susan, on February 15, 1961.
To Joan **Hochstuhl** Wallace '52, a third child, first daughter, Elaine Paterson, on May 22, 1961.
To Sally **Lacock** Walden '52, a fourth child, second son, Charles Christopher, on June 22, 1961.
To Beverly **Segerberg** Britton '52, a second son, Robert Clark, on March 10, 1961.
To Silvia **Faccio** Tirrell '53, a son, Roger Colby, on September 8, 1961.
To Martha **Gries** Davis '53, a third child, first son, Mark, on August 24, 1961.
To Joan **Hodgson** Kangas, '53, a third child, second son, on August 9, 1961.
To Elsie **Knaus** Klemt '53, a son, Paul Arnold, on January 12, 1961.
To Carol **Leake** Bacon '53, a second child, first daughter, Gina, in August 1961.
To June **Martin** Godfrey '53, a third child, second daughter, Lisa Elizabeth, on February 27, 1960.
To Carol **Moriarty** Phleger '53, a son, Charles Phillip, on March 16, 1961.
To Liz **Sleight** Dexter '53, a second child, first son, Craig Gurney, on July 3, 1961.
To Shirley **Herold** Johnson '54, a third daughter, Beth Ann, on April 12, 1961.
To Sybil **Moore** Pinkham '54, a daughter, Susan Moore, on January 9, 1961.
To Suzanne **Palmer** Lee '54, a third child, second son, David Palmer, on August 15, 1961.
To Eleanor **Sclare** Mazur '54, a second daughter, Tracey Gail, on June 12, 1961.
To Audrey **Smith** Ruggles '54, a son, Peter Ralph, on November 25, 1960.
To Mitzi **Somerville** Beringer '54, an adopted son, Erich William, on April 22, 1961.
To Abby **Alderman** Kleinberg '55, a daughter, Julie, on August 11, 1961.
To Jane **Gray** Milne '55, a second son, George Hollister, in June 1961.
To Judith **Hulsman** Buffington '55, a third child, second son, Jonathan, on July 21, 1961.
To Judith **Lanese** Karazulas '55, a third child, first daughter, Licia Beth, in August, 1961.
To Rose Marie **Ravalese** Ermilio '55, a third child, second daughter, Marjorie Lynne, on January 28, 1961.
To Beryl **Schelhorn** Frey '55, a second child, first son, Karl Walter, on March 9, 1961.
To Sandra **Stone** Myerow '55, a son, Jeffrey Eric, on May 19, 1961.
To Ann **August** Marcus '56, a son, Philip Nathan, on June 1, 1961.
To Joan **Bennett** Saxe '56, a son, David Alan, on April 19, 1961.
To Priscilla **Broad** Weston '56, a son, Willard Howard, on December 3, 1960.
To Virginia **Cooke** Moriarty '56, a third son, Wayne, on June 21, 1961.
To Judy **Griffin** Perron '56, a son, James Raymond, Jr., in November 1960.
To Nancy **Hietala** Grammas '56, a daughter, Andrea Lynne, on January 11, 1961.

To Therese **Kilgore** Mannix '56, a second child, first son, Kevin Michael, on May 29, 1961.
To Nancy **McHale** Hurd '56, twin sons, William and Robert, on September 27, 1960.
To Mary **McNamara** Nathan '56, a son, Robert Joseph, on November 10, 1960.
To Connie **Nastasi** Mehos '56, a second son, Christopher Jon, on October 2, 1961.
To Joan **Osborn** Rieker '56, a daughter, Virginia Ann, on March 6, 1961.
To Virginia **Paolillo** Lawlor '56, a son, Stephen Frank, on September 19, 1961.
To Ann **Pasquale** Bassett '56, a second daughter, Andrea, on September 28, 1961.
To Sandra **Shaw** Lipsky '56, a daughter, Sharon Rosalie, on July 15, 1961.
To Sandy **Smith** Swain '56, a son, Douglas Wesley, on April 3, 1961.
To Phyllis **Steckler** Thomas '56, a son, James Richard, on September 26, 1961.
To Patricia **Strawbridge** Mulhern '56, a daughter, Jo Anne, on January 12, 1961.
To Gail **Van Riper** Rogers '56, a second son, Thomas Charles, on March 9, 1961.
To Janet **Whitney** Buck '56, a daughter, Jean Marie, on January 30, 1961.
To Beverly **Yaghjian** Arabian '56, a son, Robert Andrew, on April 7, 1961.
To Joan **Yaghjian** Papazian '56, a son, Martin Robert, on September 15, 1961.
To Barbara **Cupp** Weil '57, a daughter, Marcia Stevens, on September 5, 1961.
To Joan **Deshefy** Patenaude '57, a daughter, Christie Louise, on May 1, 1961.
To Phyllis **Koocher** Stone '57, a son, Jeffrey Whelden, on September 10, 1961.
To Susanne **Babcock** Edington '58, a daughter, Barbara, on January 14, 1961.
To Barbara **Batty** Brown '58, a son, Steven David, on July 23, 1961.
To Susan **Clary** Delahunt '58, a second child, first daughter, Nancy, in July 1961.
To Mary Louise **Riordan** McLean '58, a son, Timothy James, on May 15, 1961.
To Helene **Schwartz** Perry '58, a son, David Brian, on August 12, 1961.
To Susan **Van Horn** Van Arsdale '58, a second child, first son, on August 13, 1961.
To Holly **Engel** Boyer '59, a son, David Albert, on June 14, 1961.
To Jeanne **McShain** White '59, a son, Christopher David, on June 24, 1961.
To Mary Louise **Sieracki** Nash '59, a daughter, Louisa Altham, on May 27, 1961.
To Judith **Anthony** Talbot '60, a son, on July 6, 1961.
To Judith Ann **Bowman** Florian '60, a son, Kristopher Scott, on September 6, 1961.
To Baila **Issokson** King '60, a son, Jeffrey Arthur, on June 29, 1961.
To Jeanne **Klebes** Spargo '60, a son, John Wheeler II, on October 13, 1961.
To Marcia **Lewis** Davis '60, a son, Preston W., on July 22, 1961.
To Louise **Thomson** Mitchell '60, a son, David T., on September 9, 1961.
To Florence **DeLuca** Smith '61, a son, Robert Carroll III, on July 24, 1961.

Nancy Lee Killian
(Priscilla Boggs '53)

Timothy James McLean
(Mary Lou Riordan '58)

William Moebius
(Ann Chidsey '54)

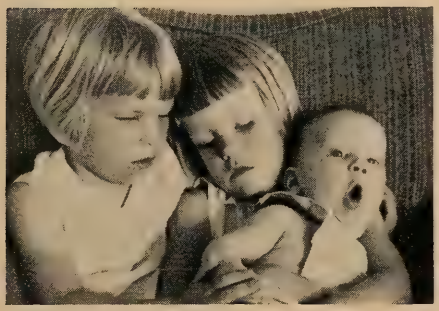

Janis, Karen and James Torgersen
(Dorothea Zuschlag '49)

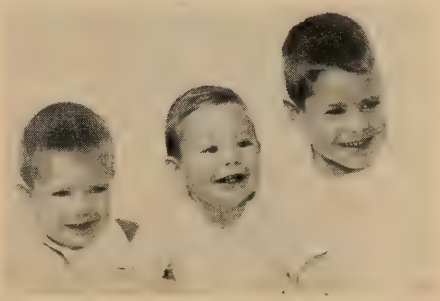

David, Douglas and Kevin Burns
(Barbara Herzog '52)

And back at the Carvin Ranch —
Joey, Lisa Ann and Michael
(Barbara Hickey '49)

The Hallidays
(Janet Coddington '49)

IN MEMORIAM . . . .

Priscilla Alden Wolfe '19

Priscilla Alden Wolfe '19, chairman of the Lasell Board of Trustees, passed away suddenly on Saturday, December 2, 1961, at the Laconia Hospital, Laconia, N. H. A resident of New Hampton for 26 years, she was the 10th direct descendant of the original Priscilla Alden of Colonial times.

Priscilla, closely associated with the college since her graduation, was a member of the Lasell Corporation, a past-president of Lasell Alumnae, Inc., and at the time of her death was a Director of the Board of Management. She was elected a trustee in 1948, served as vice-president from 1955 to 1959, and was named chairman in 1959.

She was responsible for the successful fund drive for the erection of Winslow Hall in 1937, and was primarily responsible for the building of the New Hampton Community School, considered a model project for a town of its size.

Mrs. Wolfe was president of the New Hampton Women's Club and of the New Hampton Red Cross, trustee of the New Hampton Library, member of the Laconia Hospital Board, past president of the Visiting Nurses' Association and a former member of the New Hampton School Board.

Priscilla is survived by her husband, Mr. Leonard P. Wolfe; two sons, Leonard P., Jr. and Alden; a daughter, Virginia Wolfe Perkins '44; nine grandchildren, a sister and two brothers.

A REPRINT . . . .

(*Note:* Priscilla Alden Wolfe, a truly dedicated alumna, gave unselfishly of her time in furthering the interests of the College. It is a privilege to reprint the following article, which appeared in the Lasell LEAVES, LXXX, November, 1954. Originally captioned "Lasell Applauds," the story was written by Priscilla's daughter, Virginia Wolfe Perkins, a member of the Class of 1944. . . . Ed.)

Mine was a hard job. Did you ever live with a person all your life and then have someone ask you to write an article without letting on, and discover how little you really know about that person? So it is with my mother, Priscilla Alden Wolfe.

I have written to several Lasell girls to help me with this article, and I wish to thank them all for the help they so willingly gave me. I can't help but put down some of the stories word for word as they came to me by mail. It seems life was always full of surprises and happy times in Priscilla's school days, as it always has been throughout her life time.

Priscilla Alden Wolfe, 10th generation direct from Priscilla and John Alden, was born April 15, 1899, at Middleboro, Mass. She went the first four grades of grammar school in Middleboro, the fourth to the ninth in North Weymouth, and through junior grade at the East Weymouth High School. Because Priscilla was having more fun at high school than her folks felt necessary, they were looking for a school where there were more *girls* than boys. Priscilla's sister, in one of her classes at Radcliffe, met a Miss Smith from Maine who was interested in getting students for Lasell. After a visit to the school, Miss Potter sold Priscilla's mother on the idea that Lasell was just what Priscilla needed.

She entered in the fall of 1916 and graduated in 1919. After she had attended for one year, Priscilla's knowledge of the ways and traditions of Lasell and her loyalty to all that the school stood for gave her prestige over the entering junior class of '19. She was most respected and popular. Because of her friendliness and personality, she was unanimously elected president of her senior class. She was also president of Student Council, active in Liberty Loan Drive (World War I), Red Cross, Christian Endeavor, usually attended Miss Potter's select Prayer Meeting, was a volunteer working Saturdays in West Newton's Nursery School for children of working mothers. Priscilla went to West Newton day nursery every Monday afternoon and took care of day nursery children whose mothers worked in the Waltham Watch factory. Because she complained that helping foreign missions seemed too far away and remote, some *kind* teacher — probably Miss Potter — who knew some Waltham people called Priscilla's bluff, and Priscilla, in her usual way, "followed through." She always walked over to West Newton and back, for in those days no cars or buses ran at the hours when she needed to go or return.

She was interested in sports and was on the varsity basketball team as well as sophomore, junior and senior crews. She was awarded the Lasell Sweater, was a member of Chorus and Glee Club societies, always present and often leader of "Conversation Class" — a senior "must" in those days. She was also president of a sorority of girls whose windows opened on the front porch roof of Bragdon Hall. They held meetings on the roof and Miss Potter was an honorary member, although none of the sorority dared to tell her, but her window also opened onto the roof, thus automatically making her a member. Small safety pins were the sorority pins.

Priscilla's roommate for her sophomore and junior years was Dorothy Packard Klopp in room #4 Bragdon, next door to Miss Potter. Senior year she lived on the top floor of Gardner with Georgina Flattery Whitelegg for the first part of the year and Mercie Nichols the last part. Priscilla's senior sister was Roxanna Stark Burns '18 and her torch bearer Louise Furbush Herbert '20. While Priscilla lived in Gardner, she was notorious as an "undercover enthusiast of canned crabmeat, as a forbidden midnight snack."

Priscilla's activities after leaving school and while bringing up her family were many. While we lived in Braintree, Mass., she was president of Hollis School P. T. A., president of Co-Workers in Braintree's Congregational Church, also secretary and treasurer. Then when we moved to New Hampton, N. H., mother, shall I say, "took over." With the help of my father, I'll list the things we can remember.

In New Hampton

President of Woman's Club
President of Garden Club
President of Benevolent Society
President of Red Cross
Chairman of Executive Board of the Village Church, for years.
Mainly responsible for the building of the Community School which is one of the "show" schools for towns of that size throughout the entire *country.*
Member of Library Book Committee of the Gordon Nash Library
Member of the Laconia Hospital Board
Chairman of the "I Like Ike" committee of the town
Member of the Advisory Board of the Red Cross
Member of the Program Board, P. T. A.
Hospital Aid Work
Member of Silver Class
President of Cemetery Association
Secretary, Road Planning
Member of Past Presidents Club
Fill-in cook and helper at the Community School
Poetess (had one poem published)
Local actress (of no mean ability)
Sang in the Choir
Member of Trustees of Lasell
Member of Board of Management of Lasell Alumnae, Inc.
Lasell's Class Agent for all classes with no agent of their own
Life of the party and all-round old-fashioned mother — best cook ever
Accompanies her "traveling salesman" husband on many trips, and especially to Shrine activities where "Ladies" are included

Sometime during these activities, Priscilla came down to Lasell after the dismissal of the professional hired help for the Winslow Hall building drive and took charge without salary (barely enough, if that, to cover her expenses). She went to Auburndale every Monday, staying till Friday, working on the continuation of the drive. I add this to show my mother's unselfishness, for, because of her loyalty to Lasell, Dr. Winslow, and her family, I was able to go to Lasell.

Priscilla was married on December 24, 1919, to Leonard P. Wolfe of Canton, Mass. They have three children: Leonard, Jr., who is the class baby of 1919, who married Jane Mehaffey, Lasell '44; they have no children. Alden B. Wolfe, who married Barbara Bratt, a classmate of his at the University of New Hampshire. Barbara's home was in Wellesley Farms, Mass. They have six children: three boys and three girls, a new son having arrived in September. I (Virginia Wolfe Perkins '44) married Ernest F. Perkins, Jr., of Melrose, Mass., and we have a son and a daughter.*

As one person wrote of my mother, "We who feel that we know Priscilla delight in her humor, her original manner of expressing herself, her apparent lack of fear of a difficult task."

I wish that I could give a more specific portrayal of my mother, but how can anyone put Priscilla on paper? She has a personality and charm to all those privileged to know her which cannot be *told* to others.

I wish to thank Mercie Nichols '19, Marion Ordway Corley '11, Roxanna Stark Burns '18, my father, and all those whose help I requested, which they so unselfishly gave.

*(*Virginia's second daughter, Catherine, was born October 17, 1955.)*

"Dad and Mother" Wolfe
July 1952

100th REUNION MEMOIRS . . . .

Hannah Harding Flint 1861

Mrs. Edward R. Reed, daughter of the late Hannah **Harding** Flint, sent a treasured collection of letters, papers and identified photographs of four members of the Class of 1861 of Lasell Seminary. Mrs. Flint, a former president of the Alumnae Association, died in July 1934, at the age of ninety-four, and is buried in her native town of Andover, Mass. In 1948 Mrs. Reed presented the college with a steel engraving, framed in rosewood, of Bougereau's "La Grande Soeur," which her mother cherished.

On the occasion of her mother's One Hundredth Reunion, Mrs. Reed writes: "I could never exaggerate my mother's joy in her years at Lasell and in the friendships which lasted throughout her life. I am named for mother's roommate, Clara Goodenow, whose personality enriched and delighted my childhood. Miss Goodenow was a charming person, and it is evident that the Seminary provided the way of developing a remarkably cultured life for the young ladies."

The 1861 Class Poem, entitled "Faith alone the Interpreter of Life," ten pages in length, was read at the graduation exercises by the author, Clara A. Goodenow. The final two stanzas of the original handwritten manuscript follow:

Faith comes to us, when we long
To reform and renew our brother;
Shrouding us in an atmosphere
Of purity and love
Which makes us to see
That evil may be,
And yet all is known above.

Come then thou radiant being
Dwell ever by my side!
Of earth thou art the Savior,
To heaven, thou art the guide!

Clara Goodenow 1861

Clara Conant Gilson 1861

Mary A. Parkhurst 1861

CLASS NEWS . . . .

1887

One of Lasell's oldest and most loyal graduates, Mercy **Sinsabaugh** Ingalls writes: "I would enjoy telling you all some of our adventures in the Orient — of my housekeeping experiences in Japan, where I spent six months with my four children — and of our trip to China — to Pekin, on to the Ming Tombs and walked atop the Great Wall. Laura **Conger** Buchan '85-'87, my former Lasell roommate, was in Pekin during the Boxer Uprising. Her father served as U.S. Minister — today men in his position are known as Ambassadors.

"I would so love to visit the College and see my beloved picture, 'The Judgment of Paris'. While I was a student at the Julian Art School in Paris in 1887-88, my mother and I had tea with Elizabeth **Gardner** Bouguereau (Lasell 1856). Her husband, the famous French painter, was one of my critics."

"The rector at our local church is the former pastor of the Church of the Messiah in Auburndale. His daughter, Margaret **Rapp** was graduated from Lasell in 1961. It is ever a small world."

1892-93

In Memoriam: Ethel **Anderson** Stewart '92-'93 on August 8, 1961 in Brookline, Massachusetts. Mrs. Stewart, a member of more than a score of charitable and fraternal organizations in the Boston area, also was treasurer of the Massachusetts State Federation of Women's Clubs.

She was a member of the Daughters of the American Revolution, New England Historical Genealogical Society, Daughters of Massachusetts, New England Opera Theater Guild, Boston School of Occupational Therapy, Women's Republican Club and the Professional Women's President's Club.

Mrs. Stewart is survived by a daughter, Mrs. C. Stewart Black of Waban; three grandsons, Frank S. of Wenham, Attorney Herbert A., II of Natick and William A. of Newtonville, and seven great grandchildren.

Other News: The College appreciates the thoughtfulness of Mr. Richmond G. Wight who forwarded a most interesting Seminary scrapbook and other memorabilia belonging to his mother, the late Ursula **King** Wight.

We hope to include reprints of a portion of the collection in a later issue of the LEAVES.

Mercy Sinsabaugh Ingalls '87
On her 94th birthday

1893

In Memoriam: Nellie M. **Richards** on June 13, 1961 in Groton, Massachusetts. Miss Richards, born in Salmon River, Nova Scotia, had been a Groton resident for nearly seventy years.

1898

In Memoriam: Alice A. **Kimball** on February 8, 1961 in Presque Isle, Maine. A graduate of Columbia University and the Boston Conservatory of Music, Miss Kimball was a kindergarten and voice teacher for many years in Presque Isle. She was the donor of the 1959 National Christmas Tree.

1901

Lelia **Walker** Saunders wrote: "I sincerely regret I shall be unable to attend my 60th Class Reunion at Lasell. Am most thankful to have attended my granddaughter's (Susan Walker **Ellis**) graduation last year and enjoyed it all so much. It was difficult to realize I had participated in the traditional Commencement ceremonies 59 years ago."

Best wishes to the College and all the "Girls of Naughty One" were sent by Cleora **Brooks** Clokey, now residing in South Pasadena, California.

Mabel **Martin** McGregor "had so looked forward to returning to Lasell, but last minute illness has forced me to cancel my reservations."

1903

In Memoriam: Callie **LeSeure** Wilson on August 18, 1961 at the William and Mary Nursing Home, St. Petersburg, Florida.

1904

The late Jennie Hamilton Eliason '04

In Memoriam: Jennie Hamilton Eliason on April 23, 1961 in Narberth, Penna. Mrs. Eliason is survived by two nieces, Mrs. Elizabeth Eliason Whereat of Narberth, and Mrs. Thayer Eliason Keeler of Providence, R.I., and a nephew, Harrison W. Vickers III of Chestertown, Maryland.

1906

MRS. HARRY CARLOW
(Edith Anthony), *Secretary*
60 Church Green, Taunton, Mass.

Five members of the Class of 1906 gathered at Lasell to celebrate our 55th Reunion, highlighted by luncheon at the home of President and Mrs. Tewksbury. In attendance were: Mary-Florine Thielens Peeples x-'06, Mildred Peirce Wise, Dorothea Turner Moulton, Elsie Young Hayden and Irene Sauter Sanford, accompanied by daughter, Mary Ruth Sanford x-'37. We enjoyed especially viewing the beautiful colored photographs, taken by Mary-Florine Thielens Peeples, and on exhibit at the Alumnae Headquarters in Plummer Library.

The year 1961 brought not only the Very Special Reunion for our group, but was marked by the publication of "Mother Songs," newest of a collection of poems by one of New England's most beloved poets — our own Maude Simes Harding. In this latest book, Mrs. Harding has set down all the hopes and dreams, and small fears, which are shared by women everywhere while they are awaiting a child, and after the child's arrival. She has accomplished this with words and phrases which are so simple as to seem artless, and herein lies the evidence of her artistry, for throughout the book there flows a strong undercurrent of deep emotion.

The book is a delightfully different answer to the perennial question of what to give a new or expectant mother. It is a gift to take, or send, proudly to a baby shower — and is also wonderful to give to doting new grandmothers, too.

Out of a love that passeth understanding
Come little babies to make life complete,
Lord, guard our hearts until love's voice commanding
Bids us prepare the way for tiny feet.

1910

M. CORNELIA STONE, *Secretary*
23 Brewster Lane, La Grange Park, Ill.

Virginia Kanady Coston x-'10 writes from Hilltop, Southeast in Dallas, Texas: "My granddaughter, Gail Walden, will be ready for college in September 1962, and it is just possible that she will consider Lasell. Please send me a catalog and I shall refer it to her family. I was a student at the Seminary for one year when I was fifteen years old — I am now seventy. Concentration on music was most rewarding, and June 1st brought my retirement from our Dallas schools, after thirty years as a member of the Music Department staff. My piano teacher at Lasell, Mr. Hills, I have never forgotten. He evidently inspired me more than he realized. I am sure he had forgotten me as a student by the next year. My sincere good wishes for the College."

55th Reunioners

Dorothea Turner Moulton, Mildred Peirce Wise, Mary-Florine Thielens Peeples x-'06, and Elsie Young Hayden.

1911

MRS. R. A. CLEMEN
(Margaret Jones), *Secretary*
26 Lilac Lane, Princeton, N.J.

One of the most pleasant features of our 50th Reunion Day was luncheon, served at the home of President and Mrs. Blake Tewksbury. There we celebrated with alumnae of the Class of 1906, Constance E. Blackstock '09, and Frances **Findlay** Hall '35, daughter of Vera **Bradley** Findlay. In addition to Vera, those present included: Marion **Ordway** Corley, Kathleen M. **Knight** and Margaret **Thacher** Drury x-'11. Special anniversary greetings to all were sent by Margaret **Jones** Clemen, Doris **Powers** Thomas, Helen **Sayre** Jacobs, Ruth **Butterworth** Kiley, Alma **Dumn** DeLong, and Beth **Baer** Tracy x-'11. And from California came word from Edna **MacDonald** Sheppard, who promised: "on our next trip East, my husband and I will surely stop at Lasell." On Alumnae Day, June 10, 1961, Marriott **Degen** MacDonald x-'11 was attending her granddaughter's graduation from Stanford University in Palo Alto.

Tessa **May** Benjamin '10-'11 writes to the Recorder's Office from the Hotel Riverside Plaza, 253 W. 73d Street, New York: "I came to the Seminary from Minneapolis and lived in a little cottage on the campus. Two of my classmates were Dorothy **Rogers** '09-'11 of Lake Forest, Illinois, and Lillian **Lane** '08-'11 of Salt Lake City."

1912

MRS. J. TRACY COLBY
(Clara Parker), *Secretary*
8 High Street, Goffstown, N.H.

Dear Girls:

Please keep in mind — June 1962 brings 50th Reunion for us. Start to make *your* arrangements — you will hear from me soon. Best wishes to all — see you in Auburndale.

. . . C.P.C.

1915

MRS. H. B. COLLINS
(Nell Woodward), *Secretary*
39 Lincoln Street, Manchester, Mass.

News gleaned from our 1915 CLASS LETTER in July 1961:

Martha **Schumann** Laubenstein is happy that her grandchildren are attending colleges in New England.

Irene **Ball** Sill is being a wonderful sport in readjusting her life after two serious eye operations last year.

Elizabeth **Beach** Bierer bought a new car instead of taking the trip she had planned so we are in hopes she will drive to New England soon.

Katharine **Bingaman** Heron and sister, Mary Hannah **Bingaman** '14, keep busy helping on one committee after another.

Ada **Patterson** had a thrilling trip to the North Cape last summer. The climax of her tour of the Continent was a performance of the awe-inspiring Passion Play at Oberammergau.

Bess **Emerine** wrote her duties in the Welfare Department had more than doubled. The work is hard and frustrating but so worthwhile.

Florence **Evans** Valpey sent a fine picture of herself taken on a recent New York trip. Flos has seen Maria **Riker** Hume recently: "Maria is as attractive as ever!"

Margrethe **Bauman** is happy to have her sister, Helen **Bauman** Routier '17, in Grayling, Michigan, with her every summer.

Doris **Waller** O'Hara still lives in Winnetka, Ill., but as her husband has retired they shall be travelling. Their daughter, Anne, attends the University of Chicago and will soon receive a doctor's degree.

Catherine **Carter** Rasbach wrote a friendly letter, addressing herself to each and everyone as it progressed. With the enclosed pictures of her family was one of her daughter, Elizabeth, which might have been a picture of Catherine herself, taken back in 1915. "Kitten's" new address is 7857 Big Bend Boulevard, Webster Groves 19, Missouri.

Ida **Laubenstein** Moyer still not too well. We trust she improves steadily.

Myrtle **Brix** Spangler and her husband were very busy all last summer and fall working for the Nixon campaign. Myrtle, an active member of the International Social Service Board, reports to New York every other month.

Katherine **Hoag** Norgren and husband are really enjoying their lovely home in Mill Valley, California, to which they retired from their busy life in Chicago.

Gladys **Wilkes** McCutchen had been too ill to write a long letter but the pictures she enclosed told us her story beautifully. The one of Gladys with her mother is lovely.

Ethel **Murray** Kuykendall planned to call me last year for she was coming to Manchester, and what fun it would have been! "Little Murray" told us that Maidie **Dealey** Morony '14 is now a great-grandmother.

Clara **Paton** Suhlke's picture shows a stunning young woman! She has found the Fountain of Youth in Florida! Clara had been in Nassau the very day young Alan Shepard landed in the Bahamas after

1916's Cape House Party
Seated: Mabel Straker Kimball, Marion Griffin Wolcott. Standing: Marion Beach Barlow, Eleanor McCarty Thomas, Ruth Winslow Payne and Elizabeth Richards.

taking the first flight into outer space.

Ida **Beane** Rice met Evelina **Perkins** at the latter's and Ida's husband's 50th high school reunion. Ida is still very active in her work with rehabilitation of women offenders, just retiring from the presidency of one group to go forward as president of a larger and more comprehensive group.

Evelina **Perkins** is living in Massachusetts again, we are happy to announce. Her new address is Deaconess Home, Old Road to Nine Acre Corner, Concord, Mass. After a year in various nursing homes recuperating from a broken hip, Perk is happily located in Concord, a center for arts and crafts.

Vilette **Peck** Crawshaw loves her home overlooking a lake. She swims every day in summer and skates in the winter. Who said that 1915ers are getting old and decrepit? Vilette is active in all community work.

Maude **Wetherbee** Wakefield, in a note to Vilette, was visiting in Ocean City, New Jersey, but was not certain about a permanent address.

Sara **Lane** Wilton x-'15 and her husband are living in a darling old homestead in the seaside village of Rockport. They are enjoying life as all retired couples do and are the friendliest sort of people!

Nell **Woodward** Collins right now is very happy, for her sister, Jo **Woodward** Rand '10, has given her a Spinet Hammond Organ! Thrills! As often Nell has to substitute for the church organist, now there will be no excuse for making mistakes even though she does make them. And she will!

1916

Mrs. R. M. Kimball
(Mabel Straker), *Secretary*
79 Carpenter Street, Foxboro, Mass.

Ten of us were present at luncheon for our forty-fifth (45) reunion. We had expected three more but last-minute affairs prevented these classmates from joining us. Those present were: Marion **Beach** Barlow, Mildred **Ordway** Brahana, Helen J. **Foster,** Elizabeth **Richards,** Marion **Griffin** Wolcott, Mabel **Straker** Kimball, Maude **Hayden** Keeney, Ruth **Winslow** Payne, Eleanor **McCarty** Thomas, Edna **Christensen** Beckwith x-'16, Pauline **Ray** Hamilton, Gertrude **Baker** Davis and Margaret **Trice** Gibbens had planned to attend. Mildred **Strain** Nutter '17 joined us for lunch.

The weather was not very kind for outdoor events but it did not dampen our spirits and the afternoon ended with beautiful sunshine. Six of us then left for Cape Cod and arrived at my house in Harwich Port in time for dinner. Marion **Beach** Barlow, Marion **Griffin** Wolcott, Eleanor **McCarty** Thomas, Elizabeth **Richards,** Ruth **Winslow** Payne and I had three more perfect days together, visiting, reminiscing, laughing, and just plain enjoying each other's company. We wished more of the class could have visited with us.

Via the questionnaires sent out about Reunion, I did gather a few items of news — although nary a word from many.

Gertrude **Baker** Davis is a Resident Head at Willimantic State Teachers College. There were 72 freshmen and sophomore girls living there last year.

Marion **Beach** Barlow has moved into a new house at 90 Aspetuck Avenue, still in New Milford, Conn.

Peg **Bradley** Reed was baby-sitting at Reunion time while her son moved his possessions from the west coast to Winchester, Mass. At our next Reunion Peg will have much incentive to be in the vicinity of Auburndale.

Dorothy **Brate** McPherrin suffered a severe stroke a year ago last January, losing the use of her right arm and leg as well as her speech. Her courage and cheerfulness have been amazing, and her progress back to normal has made great strides.

Dorothy **Crane** Crowe says she is fine — no aches or pains or miseries. She works eight hours each day and drives 400 or 500 miles each month in her job supervising children in foster home care. She makes investigations and reports to the court about babies for adoption.

Helen **Foster** still has a full schedule of piano teaching — after school, all day

Saturday and three evenings. She also did some substitute church work this last year.

Adolphia **Garnsey** Ettinger made a trip east in May but had to be in Michigan at Reunion time.

Eleanor **McCarty** Thomas has moved to an apartment at 840 Montgomery Avenue, Bryn Mawr, Pa.

Helen **Merrill** Strohecker reports that her sister Annie **Merrill** David '12 visited her in Florida last winter and Lavinia **Fera** McKinney stopped in one morning.

Florence **Morris** Smith travels on their boat. For the past two winters they have tied up at the West Palm Beach Marina, Fla. They came home by the Intercoastal Waterway and during the summer they have their boat on the Hudson and go south to Long Island and north to Lake Champlain.

Mildred **Ordway** Brahana has been bookkeeper in the same office for twenty years.

Carol **Rice** was granted a leave of absence in the second semester of 1959-60 and spent most of it in Madison, Wisc. studying at her medical Alma Mater. In addition to her college work, she is very active in golf.

Elizabeth **Richards** takes frequent extended auto trips, and Alma **Sweet** keeps busy with civic affairs.

Rose **Baer** Trexler continues very active in the Corporation of the hospital in her town.

Ruth **Winslow** Payne does substitute teaching in the church nursery and kindergarten.

Charlotte **Whiting** Clark is a draftsman and graphic artist with the City Plan Commission of Waterbury, Conn. She makes scale models and does a lot of map drawing. She also carries on a business in her home studio, making scale models for sale and filling orders illustrating brochures, charts, etc.

Marion **Griffin** Wolcott and sister, Freda **Griffin** Leining '20 came to Harwich Port in August for a few days, and we all enjoyed Mildred **Strain** Nutter's annual picnic at Pocasset.

Mabel Straker Kimball, Marion Griffin Wolcott, Ruth Winslow Payne, Marion Beach Barlow and Eleanor McCarty Thomas.

1917

MRS. H. M. BRENNAN
(Jessie Shepherd), *Secretary*
160 E. 48th Street, New York, N.Y.

In Memoriam: Elizabeth **Carlile** Cutler on July 15, 1961 in Biddeford, Maine.

Other News: The recent October holiday provided an advance 45th Reunion for Virginia **Moore** Starkey, Mildred **Strain** Nutter and Mid **Cary** Eaton '18. Virginia and her husband, accompanied by a friend, who were enjoying a New England vacation, toured all "the new and the old" spots of campus with Mildred and Mid serving as guides. The Alumnae Office was included en route, and here we wished the three "missing" daughters — Kay **Starkey** Litehiser '42, Marion **Nutter** Bredehoft '55, Janet **Eaton** Maynard '45 — had joined the party.

1921

MRS. RICHARD F. BRYANT
(Doris Bissett), *Secretary*
130 Reservoir Road, Wollaston, Mass.

Dinner at The Pillar House climaxed the morning and afternoon of campus reunioning for a small group of 1921-ers. Present were: Mary **Phipps** Fulton, Esther **Story,** Lillian **Doane** Maddigan, Celina **Belle Isle** Forman, Marion **Bliven** MacDonald, Pauline **Butler** Poore, and Doris **Bissett** Bryant. And from Class Questionnaires:

Helen **Louis** Griffin, Shore Acres, South Dartmouth, Mass. "Hospital work, gardening and golf."

Bernice **Cole** Tyler, 16 Riverton Street, Augusta, Maine. "I have the one daughter, Alice Jane, who is married to Dr. Thomas W. Pierce of Carrabelle, Florida. Spent last Christmas with them and am looking forward to a similar trip this coming winter. I am employed in the Engineering Department of the Central Maine Power Company in Augusta. Flower gardens and outdoor work take up my extra time."

Sarah Pauline **Wild** Gordon, x-'21, 1155 So. Oak Knoll Avenue, Pasadena, California. "My husband represents Oxford University Press in the West. I accompany him on many trips. Active in the Day Nursery Auxiliary of the Assistance League of Southern California and the Florence Crittenton Home. In 1956 was in charge of National Convention of Pi Beta Phi in Pasadena (1300 in attendance) and since have been very active as a Province President. As Province President I have super-

vision of seven active Chapters, five in California, one at the University of Nevada and one at the University of Arizona. Two years ago in the summer I stopped at Lasell and was really surprised to see all the changes. Lasell Seminary has grown up. Though I was only at Lasell one year the friendships have been lasting. Sorry I can't join those who will be back for the reunion of the Class of 1921."

Helen L. **Johnson** Olow, 8 Apple Blossom Lane, Newtown, Connecticut. "From 1944 until 2½ years ago when I fractured my ankle I was doing Practical Nursing in private homes, mostly maternity, infant and child care. Two years ago my daughter Helen and four children came to live with me. She goes to business, and I manage the children and household. I belong to the Daughters of Founders and Patriots, Daughters of the American Colonists and Mary Hillman Chapter D.A.R. Have just been elected secretary of the E. Bertha Sprague Group of the Chapter. With my children and all the grandchildren there is never a dull moment. My oldest son John, a Major in the Regular Army, is now stationed with the Military Assistance Advisory Group in Saigon, So. Vietnam. He is Associate Professor of English Lit. at the University. His wife and four children are living in Carmel, California, near her parents so I have quite a bit of correspondence."

Nell **West** Haigh, 110 Highland Avenue, Short Hills, N.J. "We have just returned from the most wonderful Caribbean cruise on the new 'Santa Rosa.' We took this same trip five years ago, but enjoyed this one even more — a few days of rest, sun, and lots of fun."

Helen M. **Linnehan** Reed, 76 Park Street, Braintree, Mass. "We have bought a farm in South Acworth, N.H., near Walpole. I am teaching first grade in Braintree — am in charge of a four-room building and really having fun."

Grace **Warner** Strickland, 43 Loomis Drive, West Hartford, Conn. "Work as executive secretary — trips to Florida, Bermuda, etc."

Lillian **Doane** Maddigan, 738 Lafayette Avenue, Buffalo, N.Y. "Working in the Trust Department of the Marine Trust Company. Town Club. Advertising Women's Club. Altar Guild St. John's Episcopal Church. Associate member Saturn Club."

Doris **Brown** Bergin, 1843 El Camino de la Luz, Santa Barbara, Calif. "Thelma **Blossom** McHugh '21 lives here in Nonticito — have had some pleasant times with her. We bought a house right on the ocean last August — such a view! My husband, a musician, makes records for all the ice and roller rinks in this country and abroad."

Mary **Phipps** Fulton, 110 Old Hickory Road, Orange, Conn. "Garden Club. Collecting cook books."

Leonora **Conklin** Babcock, 17 Madison Avenue, Madison, N.J. "Partner in two shops — 'Madison Yarn Shop' and 'Brownie-Lee Shop' (a party shop)."

Florence **Mann** Matzek, 24 Dartmouth Avenue, Riverside, R.I. "Handicraft Club (arts and crafts). Enjoy going to Scottsdale (Ariz.) every spring for my husband covers the Boston Red Sox training."

Marion **Bodwell** Lesher, 1 Park Street, Sanford, Maine. "Tole painting, braiding rugs, knitting. Going abroad this summer. To Waterloo, Iowa, for Christmas with John."

Ferne **Smith** Hodgins, Hi-Acres, Tolland, Conn. "Now that the family are grown, my husband and I operate a fancy food store. We are 'Telefood' members and I do enjoy assembling the gift baskets. The 'Children's Service of Conn.' is my main outside interest. I get a great deal of satisfaction from this work."

Edith **Boadway** McAdam, 2115 Homet Road, San Marino, Calif. "Loving greetings to all my classmates of 1921. Wish I could be with you for our 40th reunion but it is too far to travel at this time. Tell any of 'the girls' if they are in California to look me up. I see Pauline **Wilde** Gordon x-'21 occasionally, also Eunice **Perkins** Hill x-'21 and Marcelene **Kaiser** Morris x-'21. Elsie Bennett (Crowell) lives in Mexico City."

Dorothy **Ely** Bigham, Melaleuca Road, Delray Beach, Florida. "Reg has retired and we are now living in Delray Beach. Have a darling pink house on the Inland Waterway and just love it. Our latest addition was a swimming pool which we use constantly. We returned a little over a year ago from a rather extensive trip to Africa — from Capetown to Nairobi through the Union of S. Africa, the Rhodesias, Belgian Congo, Ruanda Urundi, Kenya and Tanganyika. Feel we were most fortunate to have seen the Congo when we did as I doubt if anyone ever again in our generation will be able to go as freely in the bush as we did. So very sorry that I am just too far away to come to reunion."

Celina **Belle Isle** Forman, Belle-Ford Manor, Beacon, N.Y. "Junior Social League. Tironda Garden Club. On Board of Trustees of Highland Hospital, Beacon, N.Y. Most of my spare time spent as a Grey Lady at Highland Hospital."

Pauline **Butler** Poore, 1 Berkeley Avenue, Haverhill, Mass. "Clubs, trips, work — all these things."

Doris **Bissett** Bryant, 130 Reservoir Road, Wollaston, Mass. "Assistant Cashier — South Shore National Bank, Quincy. Past President and currently Treasurer — Quota Club of Quincy. Past President and currently Treasurer — Quincy Council Girl Scouts, Inc. Also, Camp Chairman and Director. Past Regional Vice President and member National Association of Bank Women. Treasurer — Family Service Society — Quincy. Active member — Union Congregational Church."

Mildred A. **Knight** Norwood, 246 Highland Avenue, South Portland, Maine. "Widowed 1958. Member Historical Society of Early American Decoration. Belong to two Garden Clubs. Hobbies: Painting, flower arranging, puttering in garden. Taking painting courses and teaching Early American Decoration."

Dorothy **Edwards** Rodgers, 155 N. Compo Road, Westport, Conn. "Have been active in politics. Vice-chairman of Town Committee and am now a Justice of the Peace. Have been on the Board of Westport Woman's Club for a great many years. Treasurer of the Club. President of the Woman's Exchange and Thrift Shop. Now I run the Tournaments (bridge) at the Club. Have traveled considerably — Europe, Bermuda, South, Florida, etc., but my pet hobby is my granddaughter, 'Pamie'."

Marian **Stevens** White, 60 Concord Avenue, Milton, Mass. "Medical secretary."

Janet M. **Hannah** Gibbs, 93 Electric Avenue, Fitchburg, Mass. "Dear classmates, how I wish I could be with you at this time! I belong to our Congregational church guild, the Order of the Eastern Star affiliated with the Masonic Order, been a member of the Golden Agers for a year and have gone on many interesting trips with them. Much love to all."

Edith **Geeson** Seewald, x-'21, 83 Forest Street, Newton Highlands, Mass. "For past five years, I have had my aged father living here with me and now I am devoting my time to two darling granddaughters."

1922

MRS. GEORGE S. HARRIS
(Marjorie Lovering), *Secretary*
3 Lovering Road, West Medford, Mass.

MRS. A. B. SHOEMAKER
(Phyllis Rafferty), *Assistant*
315 San Juan Road, Watsonville, Calif.

The Class extends most sincere sympathy to Phyllis **Rafferty** Shoemaker, whose husband, Dr. A. B. Shoemaker, passed away on October 2, 1961 in Watsonville, Calif.

"Medico" and Phyllis
March 1961

Dr. Shoemaker was a graduate of Northwestern University and continued his studies in the postgraduate schools at the University of Maryland and at Harvard. He was in general practice in Attleboro Falls, Mass., and beginning in 1933, he served as medical director and vice president of the Massachusetts Indemnity and Life Insurance Company of Boston. A 32d degree Mason, Dr. Shoemaker was also a past governor of the Sons of the American Revolution and an officer of the Order of Founders and Patriots of America.

1923

MRS. MASON H. STONE
(Adrienne Smith), *Secretary*
359 Otis Street, West Newton, Mass.

MRS. WILDER N. SMITH
(Antoinette Meritt), *Assistant*
110 Woodland Road, Auburndale, Mass.

The Class extends sympathy to Liz **Buettner** Lang, whose husband, Mr. Frederick Lang, passed away last year. Liz is now residing in Evanston, Illinois — 1223 Hull Terrace.

One of TV's most gracious ladies, Louise **Wooley** Morgan, celebrated her 12th anniversary with Boston's Mayor Collins on hand to congratulate her. Her long association with WNAC-TV is ample testimonial to her astuteness as a TV performer with a large, loyal and devoted audience.

On July 1, 1961 Miss Sarah Bennett Enders of Brookline (Mass.) became the bride of John Ames Steffian, son of Mr. and Mrs. Edwin T. Steffian (Lovina **Smith**).

From Shawnee Mission, Kansas, Helen **Hinshaw** Toohey writes: "I am starting to plan now for our 40th! And how startling that figure is! At each of our reunions there had always been a very important reason why I couldn't attend — but now that the graduations and weddings are taken care of — I'll certainly make Auburndale in 1963. It was so much fun to hear sister Virginia (**Hinshaw** Wilks '31) tell of her visit at Lasell this past June — there were only eight girls from the Class of 1931 on hand, but they had a wonderful time."

Louise **Orr** Daniels visited Helen **Crawford** '22 in Parkersburg, W. Va. en route home from Williamsburg. Louise adds: "Helen is just great — spends the winter months in Palm Springs, Calif. Doris (**Crawford** Clovis '20) lives nearby, and they both entertained us royally for a week."

1924

HELEN B. PERRY, *Secretary*
172 Porter Street, Melrose, Mass.

From Marguerite "Jimmie" **Murray** Keene: "Hi — All '24-ers. We always have such fun at reunions. I wouldn't wish time away, but I'm already looking forward to our next!"

1926

MRS. ELMER J. BLOOM
(Mariesta Howland), *Secretary*
415 West Crestwood Drive, Peoria, Ill.

Thirteen White Doves of '26 returned for Reunion and were delighted to have Rosalie **Brightman** Rosen and Esther **Josselyn** of the Class of 1927 on hand for the celebration. We all thoroughly enjoyed the very delicious luncheon, but found conversation was impossible under the crowded tent. We were happy to adjourn to the upper lounge room of the Alumnae building and there read letters from our missing classmates and looked at the many pictures of children, grandchildren and family groups. We do hope there will be a larger delegation in 1966.

News gathered from the reunion questionnaires:

Margaret **Beck** Hamlin: Hannibal and I enjoyed three months in Spain last winter and plan to leave for Italy early in September. Our older son, Cyrus, graduated "Magna" from Harvard, studied in Germany on a Fulbright Scholarship, and has passed his oral exams for a Ph.D. in Comparative Literature at Yale. Charles graduates with the Class of 1961 at Yale, and plans to continue at Law School. Ellen, a senior at Radcliffe, will summer in Europe.

A Providence newspaper clipping furnished this news of Margaret: "Mrs. Hannibal Hamlin of 270 Benefit Street, Providence, was elected eastern regional vice president of the Women's Auxiliary of the American Medical Association at Miami Beach. Mrs. Hamlin, wife of a local neurosurgeon and the mother of three children, is the first Rhode Islander to be named a national officer in the 37-year history of the organization. She was president of the Women's Auxiliary of the Rhode Island Medical Society in 1957-58, was secretary for two years, and has been president of the Rhode Island Maternal Health Association, vice president of the Rhode Island Hospital Guild and treasurer of the Museum Associates of the Rhode Island School of Design. Among other community activities, she has been chairman of the women's division for special gifts of the United Fund, a board member of the Planned Parenthood Federation of America, a member of the executive committee of the board of trustees of the Mary C. Wheeler School, a board member of the Providence Athenaeum and a member of the committee of the Providence Preservation Society."

Edith **Jensen** White: Sorry I shall be unable to join the Reunion gathering, but I plan to visit daughter Brenda (Lasell '57) in California and my adorable granddaughter. Later in the month I shall fly to Copenhagen and spend July touring Yugoslavia, Greece and Turkey. Son Barry is stationed in Germany with the Army and I am looking forward to a visit with him. This past year I've very much enjoyed part-time work in the office of a wholesale florist. Many and best wishes to all.

Gertrude **Moeller** Baum: Am looking forward to seeing many friends at Reunion — I've not been a very loyal reunioner myself, but this year has a special attraction for me — my niece is a member of the graduating class. We are now planning a spring vacation in Bermuda — and travel is certainly one of our best-loved hobbies. My "good works" consist mainly of having been chairman of the American Cancer Society for Bath (N.Y.) and vice president of the county society. We live on the grounds of the Veterans Administration Hospital, where Walter is chief of the medical service. For concerts and shopping we go to Rochester, and manage

1926's REUNION GROUP
Back row, l. to r.: Gertrude Moeller Baum, Liz Kimball Golden, Ginnie Wood McKay. Center, l. to r.: Elinor Stevens Stockman, Charlotte Russell Pellini, Dot Hale Brown. Front, l. to r.: Hazel Kramer O'Donnell, Betty Oppel Morris, Ruby Rice Troup, Dottie Aseltine Wadsworth and Margaret Beck Hamlin.

occasional weekends in New York and Connecticut.

Georgia **Parrish** Campbell: Sorry to miss Reunion, but Sid and I hope to see Lasell in July. We are planning a trip to the East coast — will attend my niece's wedding in Wilmette. The bride's younger sister, Patricia (daughters of Betty **Parrish** Newman '32), has been accepted at Lasell for the coming year. Our sons are grown — the eldest is an attorney, the second son will begin a teaching career in September, and the youngest will be a junior at the University of Arizona.

Dorothy **Hale** Brown: Daughter Char graduated from Lasell in 1960 and is now in training at the Memorial Hospital in Albany. We had a delightful spring vacation together in Washington, Williamsburg and New York. It will be wonderful to see my 1926 classmates in June.

Babs **Aspegren** Danielsson x-'26: We are now living in a house built by my architect-husband on Lake Geneva, between Lausanne and Montreux in Switzerland. We return every summer and at Christmas time to Sweden to visit the children, their families and old friends.

Sarah **Mackay** Roblin: Sorry I shall be unable to join you all at Reunion. We are extremely busy with our latest hobby — completing work on a log cabin in the Adirondacks.

Valentine **Murdoch** Taggart x-'26: I am a real estate broker — so if any 1926-ers are house-hunting in the Marshfield (Mass.) area, do give me a ring. Received my R.N. at the Boston Brigham Hospitals and have civil service status for social work. While on a round-the-world trip before World War II, I spent nine months in Hong Kong, and taught English in Italy for a year.

Elizabeth **Oppel** Morris: My most ambitious hobby are *the* two grandsons. Still working at the Bridgeport Housing Authority — the "temporary job" I accepted twenty-two years ago. Do get to the New York theatres on occasion — but really am just a stodgy old grandma.

Elizabeth **Kimball** Golden: The only job I have is keeping house for my family. Mary Elizabeth is at Lasell — and "just adores it." Billy, as are all boys, is very busy with many activities. Local bowling leagues and clubs keep me out of mischief. We spend our summers at Spofford Lake in New Hampshire and are always pleased to see 1926-ers who vacation this way.

Virginia **Wood** McKay: Hobbies include sailing, tennis, bowling, gardening, teaching piano and I belong to the Yacht Club and Women's Club of Tiverton, R.I. In 1958 my husband and I drove across the States to Seattle and visited daughter Carol (**McKay** Chaudiere '53). Returned via the Canadian Rockies — a truly beautiful trip. My engineer-husband was killed in a collision between the ships "Santa Rosa" and tanker "Valchem" off the New Jersey coast in 1959. I am now taking care of my elderly father and uncle in Rhode Island.

Elizabeth **VanCleve** Giersch: Since I can't be in Auburndale in person, I'll send a fairly reasonable facsimile of the Big News of 1960 — the arrival of my first grandchild. The Big Event for August 1961 for son Van will be his wedding. I have been working part time in the antique gallery of J. B. Iveys in Charlotte (N.C). The good Lord willing, I'll join you all at our 40th.

Dorothy **Aseltine** Wadsworth: Treasurer, Community School Association. Vice President, Winton Club, Junior League of Winchester. Social Service Chairman, Enka Society. Treasurer, Florence Crittendon League. Board of the Winchester High School. Buyer for Winchester Hospital Gift Shop. Board of Friends of Winchester Hospital. Board of Winchester Republican Club. Dancing School Chairman of Winchester. Director of Greater Boston Lasell Club. Hobby: Member of Wedgwood Club of Boston — Herbie and I have been collecting it since we were married and now have many lovely old pieces and some very rare ones. Older daughter, Suzanne, a graduate of Lasell and Boston University, is assistant buyer at William Filene's. Deborah is a student at Boston University. Todd, Jr., is a freshman in the Winchester High School. My mother, who lives in the family homestead around the corner, is so interested in all my 1926 classmates. The children adore her and so do I. We all enjoy a very happy time together.

Emma **Ockert**: In 1957 we sold our business to the Mosler Safe Company. Since then I have taken care of the affairs of an elderly invalid uncle. My hobby is painting — mainly Early American decoration of furniture and trays. Do volunteer Red Cross work at the Veterans Hospital and keep active in the local church affairs. Planning a trip to Europe early in the new year.

Mabel N. **Matthews**: Hobbies and interests too numerous to list!

Dorothy **Messenger** Heath: Have been so thankful that since Gordon's unexpected death I could remain active in local club work. Jobs such as program chairman of the Garden Club, president of the American Home Class, director and vice president of the Woman's Club, plus the endless telephone calls and committee meetings keep me fairly well occupied. Take a few days each month to visit my daughter Diane (**Heath** Beever '49) and her darling family in New Hampshire.

Luanne **Eyler** Crane x-'26: For one who suffered a heart attack five years ago, I retain too many hobbies — golf, Gray Ladies, church committees and the like. My daughter graduates from the University of North Carolina in June and may study further in music in Paris next year. My son is a freshman at the U.N.C., and I have become embroiled in campus activities too. Daily life is not exactly peaceful.

Ardyth **Peabody** Doyle x-'26: The most interesting news is the recent birth of a second granddaughter. During the war I was assistant director of social service at the Quincy (Mass.) Hospital. In 1954 and 1955 I was a member of the Quincy School Department, and I continue with real estate work. I'm interested in writing and do a bit with art — oils, pastels and handicrafts.

Bernice **Cunningham** Smith x-'26: This has been a busy year in many ways. Have served on the Springfield Symphony Women's League board, on numerous church committees and have been vice-chairman of the Long Town Republican Committee. Wesley and I enjoyed our fourth cruise to the British West Indies in the spring — this trip included South American ports. Our 17-year-old son, a graduate of the Longmeadow High School, will do p.g. work at Mount Hermon. The Western Massachusetts Lasell Club is a very active one, and I enjoy attending the meetings with daughter Sandra (**Smith** Swain '56). Send my very best good wishes and thoughts to all at Reunion, and shall be with you in person at our next.

Margaret **Anderson** Gage: May Reunion be as much fun as was our 25th! I'll be thinking of you and here's cheers and wishes for a grand day. In June we shall be on our way to Alaska — and on to one

of our most favorite spots — Jasper Park Lodge.

Betty **Day** Bracken: Hope to join you all — but briefly. Shall be dashing to New Haven, where my son will be graduating from Yale.

Charlotte **Russell** Pellini: In 1959 changed my name from Morrison to Pellini — had been a widow for more than twenty years. Still with the Rhode Island State Clinic — trying to help victims of alcoholism.

Dorothy **Denney** Edge: Son Peter is now with the Coast Guard, and Denney recently graduated from high school.

Ruby **Rice** Troup: Busy with church and D.A.R. duties. Served as local Red Cross chairman and as a trustee of the town library.

Elinor **Barclay** Reehl: Our two sons are now married and I am finding time for music, knitting and gardening. The older son and family live in California, but we see Steve and his wife frequently — they are nearby in Milwaukee. Best greetings to all at Reunion.

Doris **Schumaker** Walthers: Fell so completely in love with Florida we plan to move to the West Coast area in the fall. Very best good wishes to all '26-ers.

Hazel **Kramer** O'Donnell: Oldest son, Hank, was married last September to a wonderful golden-haired girl, and I do love and appreciate my new daughter. Still enjoy my work at Yale and am looking forward to seeing the "ghosts of my past" at Reunion.

Elinor **Stevens** Stockman: Shall not be there in time for Morning Coffee, but will join you gals in the early afternoon. Spent last weekend at Lasell, where daughter Marguerite is president of her senior dormitory, and could already "feel" the excitement of Commencement time. Mothers are quite taboo at the Father-Daughter weekend festivities, so I took advantage of the trip and spent a delightful two days at a Newton motel with my former Bragdon roommate, Liz **Forgie** Hay x-'26. She and her husband now live in Braintree, while their son and his two children reside in a town nearby.

Helen **Duncan** Devereux: My Dad's fatal illness called me to New Hampshire early in June, and it is quite possible I shall still be in New England at Reunion time. Husband Roy keeps urging me to retire from my work in Honolulu — I seem to be busier than ever writing and editing a Navy newspaper at Pearl Harbor.

1927

MRS. DAVID ROSEN
(Rosalie Brightman), *Secretary*
404 Beacon Street, Boston, Mass.

The Class extends sincere sympathy to Elizabeth **Almy** Lincoln, whose husband, Carl K. Lincoln, passed away on June 11, 1961 in Fall River, Mass. Mr. Lincoln, retired treasurer of the Fall River Cooperative Bank, is survived by his wife and three sons.

Mary **Mann** Baird, who requested a transcript of her Lasell work, writes: "Many years have passed since 1927, but I have many happy memories of my years at Lasell — this time of year especially because Auburndale was always a lovely spot in the fall. You probably wondered why after all these years I would write for a transcript — with Marianne married, living in Minnesota and my husband travelling a greater portion of the time, have decided to return to school and get the education credits needed to teach or substitute. Have been doing volunteer work for a while but have decided it is time to get the poor brain out of neutral and do something a bit more concrete — must admit it is a trifle hard to concentrate and retain the facts. Am hoping to join the Class of 1927 for 35th Reunion in June."

And from Edith **Stone** Schure: "My antique business keeps me busy — travel quite extensively exhibiting at the various shows. Daughter Sue (**Van Horn** VanArsdale '58) lives nearby, so I have the pleasure of watching *the* grandchild grow."

And from Rosalie: "Had a wonderful surprise in hearing from Doris **Wilson** Lehners (H.S. '25-'27), who had come from Los Angeles to summer on the Cape. She and husband John spent a grand day with us on the boat, and we gals did a great deal of reminiscing and catching up on news. At Jay's I found a note from Betty **Selkirk** Chipps, en route from the Cape to Maine and home via Canada. Betty also stopped at Bragdon for a view of Lasell.

"Our big news is the fact that after many years — nineteen, to be exact — of living in Brookline, we have moved to Boston. The experience of moving was quite a horror for I have always had the reputation of being an accumulator. After a month of constant sorting and discarding, we finally made it. We are liking the change very much — and do write me — at the new address. Very best wishes to all for the New Year — and REMEMBER June brings our 35th!!"

Doris Wilson Lehners '25-'27

1928

LILLIAN G. BETHEL, *Secretary*
The Waltham Hospital, Waltham, Mass.

Natalie **Robbe** Hemmett, Barbara **Lawson** and Lillian **Bethel** were guests at the July wedding of Miss Linda Patton Sigrist and Mr. John Marshall McLean in Verona, N.J. Marshall, son of Dr. and Mrs. Joseph McLean (Caroline **Hopkins**), is a graduate of Middlesex School and Amherst College. He has just completed three years at the Medical School of the University of North Carolina.

1929

MRS. ALLAN VAN DEMARK
(Phyllis Beck), *Secretary*
25 Maple Street, Lockport, N.Y.

On September 2, 1961 Miss Marilyn Ray Wilson, daughter of Mr. and Mrs. Donald S. Wilson (Isabelle **Daggett**) became the bride of Mr. Donald Murray Lacount of Wellesley, Mass. Marilyn was graduated from Bates College with the Class of 1961, and her husband, also a Bates alumnus, is now attending Andover-Newton Theological School.

Emily **Crump** Ramstatter writes: "One of the most eager and excited Freshmen at Lasell is a young Virginian — Betty Unger from Petersburg. I had the pleasure of interviewing her — and I know she will be a credit to the college. Still have high hopes for organizing an alumnae group here in Richmond."

Constance **Chase** Marchant "took the little Valiant and drove East in July to see the family. Joan, now with the Hitchcock Publishing Company, flew there later for vacation and drove back to Illinois with me. Spent an evening with Dot **Cole** MacRae, and — of course — we talked of Lasell and '29."

Eleanor **Pitcher** Hansen is looking forward to a European trip in the spring. Daughter Barbara is on the staff of a New York advertising agency.

And from Kay **Braithwaite** Woodworth: "In late September had a very pleasant visit from Mary **Barton** Libby and her husband, Larry. Wish more of my classmates would come by to see us. Mary and Larry had driven their son to Providence where he is a freshman at the Rhode Island School of Design. They left their gay and busy 14-year-old daughter at home. Here at Nauset Haven we had a busy summer and fall. The good vacation weather brought many to the Cape."

Among the summer callers at the college was Catherine Hudson of Cleveland. She toured the campus and took first-hand report to her mother, Katherine **Whiley** Hudson.

1931-ers at June 1961 Reunion Front, l. to r.: Harriet Cole Lewis, Frances Wheeler Sawyer, Mildred Bell Cole. Rear, l. to r.: Virginia Whitman Cheney, Virginia Hinshaw Wilks, Charlene Rollins Ewing x-'31, Dotha Warner Jope.

1931

MRS. H. S. MONROE
(Karin Eliasson), *Secretary*
Navy #133, General Delivery
F.P.O., New York, New York

The 30th Reunion report will be included in the next issue of the LEAVES. While the "delegation" was a small one, spirits and enthusiasm ran high.

We are pleased to share Sarah **Fletchall's** greeting: "Happy 30th Reunion Day to one and all. Wish that I might be with you today. This is the first reunion I have not attended and always look forward to being with my friends and classmates. The summer months will find me as Arts, Crafts and Nature director of Camp Scout Woodlands in Maryland. Did botanical drawings for two professors at Smith College and the University of Massachusetts this past winter. At present I am making pen and ink drawings of crystals for the Geology Department of Smith College. When I attended my niece's graduation at Wellesley two years ago, enjoyed a brief visit with Rosamond **Cornell** Cannon '29. I have wonderful color slides of the 25th Reunion — and with them, I shall join you all in '66."

Early summer visitors at the Alumnae Office were Marion **Inglis** Leonard and husband. The Leonards have a 13-year-old daughter, Holly Louise, and now live in Medford Lakes, New Jersey.

1932

MRS. H. R. MACY
(Katharine Hartman), *Secretary*
Cold Spring Harbor, N.Y.

NATALIE E. PARK, *Assistant*
73 Goden Street, Belmont, Mass.

Joel Dina Lenzi, youngest daughter of the late Babe **Whitney** Lenzi, was a member of the United States Women's swim team when they toured Europe this past summer. Joel won honors in diving at the NAAU August meet in Philadelphia.

Gertrude **Dupuis** McGrath and husband are "both taking flying lessons — aiming for our private and instrument licenses — at the Beverly (Mass.) Airport. It is exhilarating and quite a challenge!!"

Elizabeth **Page** Sealey writes: "Our two oldest children are now in Canadian schools. Neil is at the University of New Brunswick, and Mary is attending Netherwood in Rothesay, about five miles from St. John. Looking forward to June and Reunion."

1934

MRS. RAYMOND N. GARON
(Dorothy Secord), *Secretary*
31 Wesley Street, Newton, Mass.

MRS. ROBERT T. DEGREE
(Ada May Bartlett), *Assistant*
Oak Hill Road, Rocky Hill, Conn.

In Memoriam: Emily **Ingwersen** Gallati on May 9, 1961.

Other News: For the first time since graduation day, Barbara **Dean** Faulkner returned to campus for a July visit. Barbara, who now lives in Oxnard, California, was visiting her family in Rhode Island, is the mother of three sons — Jeffery, 16, David, 15 and Barry, 13.

From Kathy **Atkin** Torcom: "Our daughters are quite grown now. Wendy graduated from Carleton College a year ago, and is teaching Art in Golden, Colorado. She is engaged to a young man, who is a petroleum engineer, and we are planning a December wedding — not easy with the bride so far away. Younger daughter, Jean, is a sophomore at Colorado College. Do hope to make next reunion at Lasell."

1935

MRS. BARBARA K. HASKINS
(Barbara King), *Secretary*
111 Wilcox Avenue, Meriden, Conn.

MRS. BARBARA H. BREWER
(Barbara Ordway), *Assistant*
19 Fern Street, Auburndale, Mass.

Katherine **Argersinger** Scheirer x-'35 is enjoying her new home — 2528 Elm Street, Manchester, N.H. "It was exciting watching the house grow. The living room overlooks the river and we love the beautiful sunsets."

While on a New England vacation, Charlotte **Anderson** Harlow took time to revisit familiar spots at Lasell. Her Clearwater address is 1610 Grove Street.

1936

MRS. FREDERICK R. HENDERSON
(Audrey Smith), *Secretary*
43 Little Brook Drive, Pittsford, N.Y.

Rainy skies failed to dampen the spirits of the loyal group of 1936-ers who gathered on June 10th for a really memorable 25th Reunion. From morning coffee at Plummer until the last good-byes after dinner, it was a time for renewing our friendships, reminiscing about the past, and getting caught up on all current activities. As we gathered at the Alumnae Luncheon under the tent, tongues were wagging and pictures made the rounds. We found there were two

brand-new grandmothers in our midst — Jinny **Johnston** Loud, the proud grandmother of a little girl born to her daughter, Bunny, on December 31, 1960, and Edna **Yuill** Persson also has a granddaughter born to her daughter, Bonnie, on May 13, 1961.

How proud we were at the June Queen ceremony to see Betsy **MacMillan** '62, daughter of Marjorie **Bassett** MacMillan, as Maid of Honor. Betsy, President of the Freshman class, later marched at the head of the Senior procession at Class Night Exercises.

After a delicious dinner at the Pillar House with Jinny **Johnston** Loud as able mistress of ceremonies, we heard more news of classmates unable to attend and were entertained by the unbelievable pictures of ourselves as students at Lasell. Our 25th was pronounced a huge success from beginning to end, due entirely to the able planning and hard work of the reunion committee, Chairman Jinny **Johnston** Loud, Ruth **Buswell** Isaacson, and Phyl **Gunn** Rodgers.

Attending either the luncheon or dinner or both were: Marjorie **Andrews,** Mary **Bradley** Brixner, Adelaide **Seeley** Bull, Adelaide **Shaffer** Campbell, Dorothy **Paine** Chaucer, Marjorie **Reed** Colley, Mary **Wilson** Elwood, Helen **Saul** Foxwell, Natalie **Hutchison** Germaine, Audrey **Smith** Henderson, Ruth **Buswell** Isaacson, Jeanne **Keck,** Janice **Remig** Kelley, Priscilla **Colson** Lane, Virginia **Johnston** Loud, Marjorie **Bassett** MacMillan, Margaret **Raymond** McLean, Priscilla **Hay** Nichols, Edna **Yuill** Persson, Ruth **Upham** Petremont, Mary **Elton** Remig, Charlotte **Weitzman** Rogers, Esther B. **Sosman,** Jean **Siff** Tapper, Virginia **Hall** Warren, Emily **Hubbel** Weiss, Ruth **Keyes** Wendt, and Deborah **York.**

Honors for travelling the farthest distance went to "Esso" **Sosman** from San Diego, and running close seconds were "Dale" **Seeley** Bull from Neenah, Wisconsin, and Jeanne **Keck** from Chicago.

And now for the news from near and far:

Martha **Sweetnam** Pearson sent pictures of her two darling children, David, 11, and Judith, 9, and wrote: "Need I say more! These are the two most important accomplishments of my past 25 years. My activities include Den Mother, Brownie Leader, and Sunday School teacher."

From Caro **Stevenson** Seick: "Greetings from the Pacific Northwest! Doesn't seem possible it's time for our 25th. Driving the children around to their various activities seems to take as much time as attending to our own affairs, but that is all part of the fun. There is always time for camping, fishing, and short trips to California and Canada. My husband teaches in a Junior High School, and I have an interesting job with the Air Force, so our days are busy and our winter evenings filled with PTA, church, clubs, theatre, dance club, etc."

Althea **Marder** Pond writes from Scotch Plains, N.J.: "Sorry not to be able to join you for the big 25 but will be organizing and packing for our annual move to the Cape. We've a new boat, a Pacemaker 35 — had a divine trip to Nassau this winter. If anyone is out on Nantucket Sound and sees the 'Grady III,' please come up to say 'Hi.'"

From Carolyn **Young** Cate in Duxbury: "Life certainly does begin at 40! I am on the Ladies Committee of the Museum of Fine Arts in Boston. My project has been to plan and arrange the flowers for the Preview and Special Activities of the MFA. Keep busy in Duxbury with golf, gardening, garden clubs, cruising, bird watching, and decorative painting. This past winter I decided to take up skiing and this opened up a whole new world to me. Each fall we go to New Brunswick for salmon fishing and upland bird shooting. There is never a dull moment."

Jeanette **Tifft** Jeffcock writes: "We enjoy quiet living here in Baldwinsville. Have a large old home which we have been 'doing' for ten years! Naturally followed an interest in antiquing which we have had to stop for lack of space. Jeff sails each summer at nearby Fair Haven on Lake Ontario. Pam will be a junior at Cornell next fall and Jan is a senior in high school. Wendy, finishing fourth grade, is still my best prospect for Lasell. We usually see Jan **Remig** Kelley every other year when we visit Mother at Falmouth. She has a lovely family. Best love to all the gang."

From Dorothea **Eburne** MacLeod: "Keeping busy just living! We are all avid golfers and bowlers. I am also organist at our local Lutheran church."

Peg **Pearl** Ide from Danville, Vt.: "Nothing remarkable happens to me. I'm still village librarian and work two days a week there. Also am director of the school lunch program at our grade and high school and we feed 250 daily for a quarter each, which takes some planning! Have also helped our overworked high-school English teacher with term papers, reading programs for research and reports, and have taught a unit in beginning Journalism. Am beginning to think I missed my calling I enjoy teaching so much, and hope some day to get my degree when the children are educated."

Elizabeth **Pomeroy** Craft writes: "Between children, housework, and selling magazines in my spare time (ho! ho!) there isn't much time for hobbies. Spent one and a half years as Den Mother and am now involved with Brownies. Belong to one charity-type guild and play bridge once a month for fun. The magazine business is interesting and often quite rewarding and does keep my brain from stagnating."

Hilda **Theurer** Guidrey from Camillus, N.Y.: "Most interesting trip was a year ago to the Hawaiian Islands. This year we went to the Caribbean and stopped at Trinidad, Haiti, Martinique, Curacao, and Virgin Islands. Joe is manager of Data Processing, Sylvania, Camillus, N.Y."

Virginia **Hausler** Heath writes from "Brandywine," Tanyard Hill-Shorne, Kent, England: "Susan finished at the University of Wisconsin. Bert is a freshman at the University of Wisconsin. A.J. is a sixth former at Gravesend Grammar School for Boys. We arrived in England in January 1960 for a two-year assignment. We like it very much with the opportunity of living with these very nice people. Spring and summer we travel on the continent."

Ruth **Schierenbeck** Tamblyn: "Bob died in 1955. Since then I've been an office manager for an insurance agent. Tam is a freshman in high school and we bowl and play golf together as well as swim. Haven't too much time for hobbies between work and keeping house. Forgot the other two members of our family — Steffie, a German Shorthaired Pointer, and Coquic, a miniature poodle — both are real characters. Sorry I won't be able to join you, but be sure to say 'Hello' to everyone for me."

Hildegarde **Baxter** Perkins writes from Sarasota, Florida: "Ray and I have just been appointed resident managers of the DIPLOMAT, one of Sarasota's newest and largest luxury apartment buildings. We have 54 units right on the Gulf of Mexico with 500′ of beach, heated swimming pool, and shuffleboard courts. Hobbies — member of Society for the Preservation of New England Antiquities. Also interested in Early American Decoration, and write poetry. Ray's hobby is colored photography and Florida is a beautiful place for that. We have been in 47 of the 50 states as well as Canada and Mexico."

Ruth **Ellsworth** Laas: "We bought our first house last week in Newington, Connecticut and will be moving in sometime in June. It is a 5½-room ranch. We summer at Nantucket where I first met my husband. Janice **Shutter** Grant's husband and oldest daughter visited us one summer. In '59 Gene and I went to Key West for a week in February, and the following year in April we got as far as Tavernier-on-the-Keys. In July of '58 we flew West to see Catalina, Yosemite, San Francisco and on to Portland, Ore. and Seattle, Washington. Flew to Wyoming and via car saw the Grand Tetons, Sun Valley, and Yellowstone National Park, yes, all in just two weeks' time!"

News from Audrey **Seeley** Tompkins came from her sister. Audrey's daughter, Janice, will be a Junior at Cornell University next fall. Natalie, who is eighteen, is doing a pre-med course in three years at the University of Massachusetts. Lee, her son, is a freshman at Melrose High School, while Jenny is in the fifth grade. Audrey plans to do some substitute teaching in home economics in Melrose. She recently took an education course on teaching reading with the thought of teaching at the elementary level.

How nice it was to see Ruth **Buswell** Isaacson, who was a member of our reunion committee and has been active in Lasell Alumnae, Inc. and the Waltham Women's Club. Ruthie was busy distributing the good-looking straw bags marked with a big blue "36" by which we could easily be spotted on the campus.

Adelaide **Seeley** Bull was busy with a double celebration as it was her husband, Norm's, 25th reunion at M.I.T. Dale wrote of her family: "Betsey has finished college, Nancy is still struggling, and Guy is in high school. We live near the shores of the Fox River and Lake Winnebago, in the heart of the paper country, and our bread and butter is provided by the Kimberly Clark Corp."

"Peg" **Raymond** McLean came up from Plymouth, Mass. for our dinner. Peg keeps busy as an Insurance and Real Estate Broker for the E. S. Burns Insurance Agency, a Red Cross Director, member of the Plymouth Board of Public Welfare, and a Director of the Plymouth County Board of Realtors.

Dorothy **Paine** Chaucer had a fabulous trip in the summer of 1959 which included Paris, Rome, Istanbul, Beirut, Athens and London, meeting friends in Rome and Athens, and visiting with her brother in Beirut.

Jeanne **Siff** Tapper wrote: "Of course, my family comes first. However, I have several interests such as ceramics, and flower show judging and arranging. We have made several trips to Europe and Israel. I lead a busy but happy life in Cleveland."

Charlotte **Weitzman** Rogers from Swampscott wrote: "My husband passed away July

9, 1958 and I have tried to keep busy with organization work but my teen-aged daughter keeps me busier than any club work!"

Emily **Hubbel** Weiss, "My job is hausfrau and momma. (Not surprising since Em has five children.) We travel some. Spent 1½ years in Germany, but are now pretty well settled. Belong to the usual number of clubs including two national — P. E. O. and Turgs. While children are small I'll probably spend most summers at our camp. Our home is always open to any Lasellite who is travelling in Central New York."

It did seem like old times to see Mary **Wilson** Elwood and Midge **Reed** Colley, former roommates at Gardner, together again. Mary's news — "Helping my husband run two restaurants, keeping our lovely home tip-top inside and out, and most of all, being proud of our two college students and looking forward to homecomings, makes for a busy, full life!"

And from Midge **Reed** Colley: "Busy as usual with three athletic boys on current baseball and basketball teams. I myself still working with my husband on the wharf here in Provincetown with all the office work. Manage to take time to be Recording Secretary of the Nautilus Club here, and just became a Charter Member of the new Business and Professional Women's Club and going in as Vice-President. Also belong to a bowling team in the winter. Enjoy swimming at my own beach in the summer, and still remodelling our very old and tipsy house, and all of us enjoying being a part of Provincetown."

Jerry **Andrews** is busy with her job as a Municipal Bond Trader and Analyst at New England Merchants National Bank of Boston.

Natalie **Hutchison** Germaine combined reunion with a vacation trip with her husband. Nat has been working for the Carpenter Steel Company as a Credit Correspondent for the past ten years. As President of the local Republican Club, she is also very active in politics.

Marjorie **Bassett** MacMillan brought her daughter, Jean, to the luncheon. "Bassie's" news, "Just the usual housewife bit — involved in church, Sunday School, P.T.A., Cub Scouts, Boy Scouts, Brownies. Our whole family goes camping on our vacation (preferably Cape Cod) and I get away occasionally with Gordon for a weekend or business trip."

Janice **Remig** Kelley, who has five children, wrote: "My main interest of course, is my growing family, but I do manage to help in community affairs. At present I am president of the Harwich-Dennis Rainbow Mothers Club, Vice-President of our church group, the Union Circle, Collector and Deaconess of the So. Dennis Congregational Church, and a member of the P.T.A. Sewing is still my hobby and with three daughters, a very worthwhile one."

How nice it was to see Jeanne **Keck** again after all these years. Jeanne's new address is 1719 East 86th Street, Chicago 17, Illinois. Jeanne has been teaching music at the college level.

Deb **York** is enjoying her own apartment at 140 West 55th Street, New York 19, N.Y. and has just returned from a Western trip which included the Grand Canyon.

Virginia **Hall** Warren brought her daughter, Janet, to the reunion luncheon. Her daughter, Charlotte, a graduate of Green Mt. Junior College in 1958, will be married on August 19, 1961.

It was good to see Ruth **Upham** Petremont and meet her daughter, Nancy, who accompanied her. Ruth is President of the Ladies Society of the Orange (Conn.) Congregational Church.

Priscilla **Hay** Nichols keeps busy as part-time secretary to the Unitarian Church, and with bowling, bridge, golf, and the League of Women Voters. "Cilla" is also on the Board of the North Haven Public Health Association. Her oldest son will enter Dickinson College in the fall.

Ruth **Keyes** Wendt: "Since graduating from Lasell, life has been busy taking care of my husband's two children, Henry and Lindsay, and our two children, Martha and Nancy. We lived in Berkeley, California, for a year and a half, and have had several trips to Europe and one to South America. At the Tuxedo Hospital I am a volunteer and am interested in the Red Cross. For play we golf and tennis, but all four children can beat me now."

Phyl **Gunn** Rodgers arrived late for dinner having been to Montreal to see her daughter, Beverly, off to Europe for the summer as a teen-age diplomat.

To those of you who came, "Wasn't it fun?" and to those of you who couldn't make it, "We missed you!" Now, let's try to keep the spark of renewed contacts alive and send me your news from time to time so that our '36 section of the LEAVES will be something we will really look forward to reading!

1937

MRS. CHARLES A. HIGGINS, JR.
(Louise Tardivel), *Secretary*
150 Hickory Road, Weston, Mass.

The Class extends sincere sympathy to Louise **Visel** Redfield, whose parents, Mr. and Mrs. Edward Visel, passed away in

the spring of 1961. Mrs. Visel died on February 28th, and Mr. Visel passed away suddenly on March 20th, while visiting at Louise's home. Mr. and Mrs. Visel had celebrated the 50th anniversary of their wedding on October 10, 1956.

Betty **Harrington** VanHuysen writes from a new address — 35 Little Brook Drive, Pittsford, New York. "Live next door to Aud **Smith** Henderson '36, so we don't feel far removed from Weston. Bill is an assistant resident at Strong Memorial Hospital and the University of Rochester Medical School."

Katharine **Gamble** x-'37, on vacation in New England, called at Lasell recently. Kay's address is 7771 Inkster Road, Garden City, Michigan.

Janet **Owens** DeArment is "looking forward to seeing *you* at *our* 25th Reunion in June 1962. At that time daughter Anne will be shopping for a junior college, and — natch — is interested in Lasell. Jim graduated from Valley Forge Military Academy in June."

Governor John A. Volpe has appointed Leo J. Madden chairman of the Massachusetts Racing Commission. Mr. Madden is the husband of Priscilla **Parmenter** and father of Marcia, vice-president of Lasell's College Government for 1961-62.

1938

MRS. W. D. HARSHBARGER
(Virginia Wilhelm), *Secretary*
80 Mountain Terrace Road
West Hartford, Conn.

MRS. W. A. PENTHENY, JR.
(Mildred Birchard), *Assistant*
Dwight Road, R.F.D., Marshfield, Mass.

Florence **Rawson** Skitt has been appointed secretary for the Chamber of Commerce and United Fund of North Attleboro, Mass. Florence has been actively identified with United Fund over the years, and has captained a team in the women's division. A past PTA president, she has been active in Girl Scout and other civic circles.

Betty **Harrison** Hartley reports that her older daughter, Betsy, has entered Chatham Hall for the coming year, and Sally is a seventh-grader at St. Margaret's in Waterbury, Conn.

Dr. and Mrs. Emerson Sylvester (Arlene **Wishart**) and family enjoyed a European vacation this past summer. Their itinerary included Norway, where Dr. Sylvester was a delegate to the Tenth World Methodist Conference in Oslo.

1939

MRS. G. FORREST GILLETT
(Cora Pratt), *Secretary*
469 Maple Street, Winnetka, Ill.

Once again the LEAVES is indebted to The Boston *Traveler's* "Woman of the Week" column and its author, Miss Mary Lawlor. Early in the summer the honor was bestowed upon Priscilla **Schenck** x-'39, and the article reads in part:

"Although handicapped with Cerebral Palsy herself, Miss Schenck is one of the most active members of the Cerebral Palsy Association. Our woman of the week has been actively involved with this work since 1951 when the Newton-Wellesley Chapter was formed. And to quote Priscilla: 'I feel I should do all I can for the association. Why, there are 16,000 C.P. adults and children in Massachusetts alone, and 600,000 in the United States.' Most of the meetings are held at the Schenck home in Newton, and Priscilla has an attractive office on the second floor where she does a great deal of her volunteer work. It is not uncommon for her to spend several hours each day on the telephone either selling tickets or organizing volunteers for various projects. 'Record hops, entertainment nights and card parties are just a few of the activities planned by the association,' she said. 'The funds from our annual card party along with membership money go toward a summer day camp at Newton Centre.'

"Aside from her almost full-time devotion to the association, Priscilla manages to find time for a few hobbies. Although handicapped, she can make a five-inch pewter ashtray in one morning. Evidence of her fine work with hammered and plain pewter is seen in her sunny office. Our woman of the week enjoys reading all types of books. She has been privately tutored and attended Lasell Junior College in Auburndale."

1941

MRS. J. W. SHEFFER, JR.
(Janet Jansing), *Secretary*
210 Wischman Avenue, Oreland, Penna.

VIRGINIA DENYSE, *Assistant*
Apt. 12-F, 325 Clinton Ave., Brooklyn, N.Y.

The 20th Reunion of the Class of 1941 was a tremendously successful and happy party. We were extremely encouraged by the fact that none of us looks "too much older at all." The poor weather on Saturday failed to dampen our spirits, but the fact that only thirty of our classmates returned was a bit discouraging. *Be prepared* — we're gunning for a big 25th and have appointed

a reunion committee to make 1966 a really big reunion year. The committee of volunteers include: Dot **Brewer** Carlson, Helen **Parlee** MacGregor, Louise **Johnson** Bryan and Ilene **Derick** Whelpley.

Some of us were at Lasell early enough to register and enjoy coffee at Plummer. It was fun to stand there, watch the gals on the hill and ponder, "Now should I know her?"

I took time between registration and the luncheon to tour the campus with my three daughters, ages fifteen, twelve and nine. They were impressed and I most certainly was. Lasell looks very much as in our day, has the same charm and yet has grown along with other schools to accommodate the continuing demand for top-notch educational programs and facilities.

At 12:30 we gathered under the big tent for the luncheon on the Athletic Field. Those present included: Jane **Abbott** Wiederhold, Virginia **Dostal** Easterbrooks x-'41, Becky **Allen** Ryan, Gertrude **Fischer**, Mary Lou **Allyn** Ross, Norma **Forsberg** Burman, Lucille **Armand** Boyle, Jayne **Hein** Muth, Berna **Bishop** Richards, Louise **Johnson** Bryan, Dot **Brewer** Carlson, Mary **Kulos** Topulos, Ginny **DeNyse**, Marie **MacGregor** Woodward, Ilene **Derick** Whelpley, Fran **McBride** Perkins, Mary **Doig** Nicholson, Betty **McGrath** Brown, Jane **Gray** Fisher, Dot **Mellon** Harwood, Virginia **Whalen** Petrie, Marge **Morss** Smith, Lu **Wielandt** Speight, Helen **Parlee** MacGregor, Mimi **Yankus** White, Laura **Pechilis** Apostolu, Arax **Zulalian** Johnian, Eleanor **Rawson** Preston, Jan **Jansing** Sheffer, Madeline **Vivian** Murphy.

Fran **McBride** Perkins brought her two oldest daughters to the luncheon. They were visiting Eastern colleges. Marie **MacGregor** Woodward's daughter, who had completed her first year at the University of New Hampshire, also joined us. This might be a thought for 1966 for those of you who will have college bound girls around that time. A good time to "shop" and relive some of mother's experiences.

Thanks to Lu **Wielandt** Speight, we were all decked out in Roaring 20's hats, and we are indebted to Buff **Clawson** Zimmer (unable to be with us) for making the name tags. Naturally, the chatter and giggling prevailed while we ate. After lunch we visited the bookstore, chatted and roamed about the campus between showers. At 3:30 we returned to the tent and watched the crowning of the Queen. In spite of having to do it under the tent, it was most impressive and we all felt so thrilled for the lovely young women who participated.

Throughout the luncheon and afternoon we passed around the questionnaires. Quite a number were returned but many never came back. Reading those was the next best thing to having you there.

Ran into Jeanne **Partisch** McCall, her husband and two daughters in Bragdon during the afternoon. They weren't able to attend the luncheon so just dropped by the school for a short visit.

At six o'clock those who planned to stay for dinner met at the Abner Wheeler House in Framingham. Quite a number of husbands appeared and the party totalled thirty. Elna **Pollard** Hanson couldn't make luncheon but she and her husband met us for dinner. The evening affair was a happy climax to a delightful day.

1942

MRS. VERNON F. COOK
(Mary Hurley), *Secretary*
4712 Canal Street, New Orleans, La.

ANNE M. LYNCH, *Assistant*
1784 Washington Street, Auburndale, Mass.

Barbara **Edwards** Percival writes from The American Embassy, Box 700, APO, New York: "We now have four children — the latest arrival — Melissa Jane, born June 29, 1959. Bronson is now 12; Jonathan, 11; and Sarah, 8."

Elizabeth **Allen** reports that her aunt, Florence **Skinner** Anderson x-'15, is now living with a daughter at 42 Wood Haven Drive, Avon, Conn. Betty adds: "Wish there were more free time so I might join the Westchester-Lower Connecticut group. However, a full-time job and keeping house for my father keeps me busy. Am looking forward to seeing many classmates at our June 1962 Reunion."

1943

MRS. M. F. STODDARD, JR.
(Nathalie Monge), *Secretary*
28 Juniper Avenue, Wakefield, Mass.

MRS. JOSEPH A. MARILLEY
(Elizabeth McAvoy), *Assistant*
9602 Carriage Drive, Kensington, Md.

Ruth **Davenport** Walker has been elected President of the Department of Massachusetts, Marine Corps League Auxiliary. At the same convention, held in June at the Hotel Bancroft in Worcester, her husband, James F. Walker, was installed as State Commandant of the Marine Corps League. It is the first time in the history of the Department of Massachusetts, Marine Corps League and Auxiliary, that a husband and wife have ever been elected to serve together.

Chi-Hauen Shou x-'45, husband and son, Frank

1945

MRS. CALVIN R. CARVER
(Emma Gilbert), *Secretary*
57 Hillside Avenue, Short Hills, N.J.

MRS. GEORGE B. KAKNES
(Jean E. Logue), *Assistant*
49 Eaton Avenue, Woburn, Mass.

In Memoriam: Nancy **Wilbur** Vollers x-'45 on September 21, 1961. Nancy's mother is Helen **Selkirk** Wilbur Cook, a member of the Class of 1918.

Other News: Susan **Slocum** Klingbeil, senior class president, writes: "As a camp consultant, I am a member of the American Camping Association. There are few such consultants in the United States. I believe that camping experience is as important in forming a child's character as is education. I can direct and advise a parent toward educational and fun trips for children through the United States, Mexico and Europe as well as in private resident camps. Anyone interested, please contact me at 56 Hawthorne Road, Grosse Pointe Shores 36, Michigan."

Carolyn **Quance** Simmons sends a new address: 536 Navy Lane, Lawrenceburg, Tennessee. "Allen is plant engineer at the National Carbon Company's new location. Nancy, 10, and Sally, 7, are terribly excited moving to the sunny South."

1946

MRS. PAYSON B. LANGLEY
(Lee Pool), *Secretary*
5145 Harper Road, Solon, Ohio

MRS. PIERRE MEGROZ
(Mary Jane Magnusson), *Assistant*
85 West Brookside Drive, Larchmont, N.Y.

Reunion morning Saturday, June 10th, reared itself cloudy, rainy, and not too promising. The '46ers gathered at Plummer for coffee, at which time name tags and '46 headbands were distributed. Before joining the many reunioners at the Big Tent on the Athletic Field, we toured the old haunts and new campus buildings. The Crowning of the June Queen ceremony was of particular interest to us for Nancy Gail, daughter of Lynn **Blodgett** Hall, was crownbearer, and the Maid of Honor was none other than our Queen's (Marge **Norris** Harris) crownbearer, Betsy **MacMillan**.

Cocktails and dinner at the Lexington Inn were scheduled for 6:30 p.m. and forty-six attended including one brave gentleman, Gordon Smith, husband of Aileen **Parrish** Smith from Rochester, N.Y. A short meeting was held, at which time current address lists and Lasell key rings were passed out. Draper House received a standing ovation for having 100% attendance. Prizes were awarded as follows: the gal with the most children, Aileen **Parrish** Smith and Mary **Zanleoni** Goyette; (6 apiece) — Lasell mugs; to the gal who came the greatest distance: Evie **Hillis** Sirles from Falls Church, Lasell playing cards: to the gal with the most recent baby, Debbie **Newton** Warren (3 week-old son) Lasell booties.

Many gals helped in making this reunion successful. Mickey **Magnusson** Megroz sent many follow-up notes to the gals in her area; Ann **Nelson** Eldridge printed the name tags; Nan **Somerville** Blowney lent us the class banner for the occasion (Nan's older daughter, Karen, is our class baby); Bob McKenna, husband of Bunny **Quinn** McKenna, had the address list mimeographed and assembled; Peg **Ryan** Sullivan, Helen **Richter** Hanson, Moo **Ross** Benshimol, Nan. **Somerville** Blowney, Kaye **Woolover** Parsons helped make the distinctive headbands.

Special thanks go to the following gals for sending contributions, though unable to attend the reunion: Lee **Pool** Langley, Janet **Garland** Wilson, Jane **Sherwood** Rankin, Molly **Ing** Louis, Janet **Stirn** Martinsen x-'46, Audrey **Hill** Kennison, Carolyn **Buck** Scheerer, Joan **Hodgdon** Munson, Betty **Scrimgeour** Reney x-'46, Ursula **Anglim** Hart, Connie **Wilbur** Dowden, Betty **Simmons** Kurkulos, Jean **Thiel** Weld, Sheila

Feingold Sawyer, Betty **MacEwen** House, Barbara **Harris** Ryan, and Jane **Caswell** Rossi.

A contribution to the 1961-62 Alumnae Fund was made in memory of Peggy Campbell Sayre.

From the 218 questionnaires mailed, we received 76 replies — approximately 30%. The returns include:

Ursula **Anglim** Hart (Mrs. William Hart, Jr.) 3 Fairhaven Lane, Port Chester, N.Y.; 4 children: Susan, 5/19/51, Sara 7/17/54, William, III, 2/26/58, and Craig Ryan, 1/5/61. Her interests include P.T.A. and Garden Club. Rusty missed reuion because daughter, Susan, was being confirmed on June tenth.

Mary S. **Auten** Miller (Mrs. John T. Miller), East Broadway Extended, Red Lion, Penna.; married 12/30/50; 4 children: John Thomas, III, 9/24/55; Susanna Margaret, 12/13/56; David Auten, 6/19/58; and Nan Marie, 12/26/59. Her interests include Junior League of New York and the Red Lion Country Club.

Joan **Babcock** Keller (Mrs. William S. Keller, Jr.), 27 Albright Cir., Madison, N.J.; Married March 4, 1950: 2 children: William S. Keller, 3rd, January 25, 1951; Dale Sheldon Keller, March 17, 1954. Madison Volunteer Ambulance Corps (Driver), First Aider, Standard and Advanced Aider, 7th year now, on call one day each week.

Doris **Bellinger** Balfe (Mrs. William J. Balfe), 74 Palm Lane, Westbury, N.Y. Married, April 19, 1952: 2 children, Kathleen Ann, Jan. 13, 1953; William, Jr., Feb. 10, 1956. Sewing, piano, bridge, active in Jr. Woman's Club (past president).

Barbara **Bickley** Rieger (Mrs. Albert J. Rieger), 623 Martense Ave., Teaneck, N.J. Married, June 18, 1949; 4 children, Ellen, Jan. 14, 1951; Kenneth, Nov. 19, 1952; Douglas, June 25, 1954; Robert, March 18, 1956. P.T.A., Church work, sports.

Anne **Blake** Perkins (Mrs. Robert Paul Perkins) 82 Abbington Terrace, Glenrock, New Jersey. Married April 15, 1951. 4 children. Robert Paul, Feb. 6, 1955. John Joseph, May 19, 1956. Marylucy Anne, July 10, 1957. David Christopher, Oct. 10, 1959.

Lynn **Blodgett** Hall (Mrs. E. Sherman Hall, Jr.) 2246 Massachusetts Ave., Lexington, Mass. Married May 29, 1948. 3 children. Susan Louise 6/18/49. David Sherman 6/29/50. Nancy Gail 7/11/55. Interest: Home and family, Church and club activities, Greater Lasell Club Board, Den mother, Bridge club, Hammond Organ lessons.

Nancy **Brown** Young (Mrs. Robert F. Young) 25 Rowan Rd., Pearl River, N.Y. Married May 24, 1947. 4 children. Richard, Oct. 1947. Susan, April 5, 1950. Debbie, March 25, 1955. Eddie, July 1, 1956. Interest: Pearl River Jr. Womans Club, making a living room rug.

Carolyn **Buck** Scheerer (Mrs. Milton C. Scheerer) 921 South West 160th, Seattle, Washington. Married Oct. 1, 1955. 2 children. David Milton, March 21, 1958. Nancy Carolyn, Nov. 28, 1959. Interest: President of the children's Orthopedic Hospital Guild, Secretary Garden Club.

Jane **Caswell** Gorham (Mrs. Harry Rossi Gorham) 1016 Old Mill Rd., Pasadena, Calif. Married Oct. 29, 1949. 3 children. John Caswell, Aug. 8, 1951. Sue Emerson, June 8, 1953. Lisa Ann, Jan. 23, 1960. Interest: P.T.A. Board, Cub Scouts, Huntington Memorial Clinic Aux., Southern Calif. Lasell Club.

Raemary **Chase** Duryea (Mrs. John Cortelyou Duryea) 3 Heritage Court, Cold Spring Harbor, Long Island, N.Y. Married Aug. 2, 1947. Children 2. Lisa Chase, Dec. 19, 1951. Jane Boyd, Oct. 9, 1954. Interest: Woman's Fellowship, Congregational Church, P.T.A., sewing and reading, putting on fashion shows, coordinating and commentating for merchants and organizations that call on my service.

Carol A. **Cooley,** 71 Court St., Westfield, Mass. Interest: Girl Scouts, Camping, Secretary to the Dean, Christ Church Cathedral (Episcopal).

Patricia **Corning** Grover (Mrs. Charles Grover) 11 Orchard Circle, Swampscott, Mass. Married Nov. 2, 1957. Sportswear manager — Sears store, Saugus, Mass.

Dorothy **Crathern** French (Mrs. Arthur Willard French) Johnson Rd., Sterling Jct., Mass., married Aug. 23, 1947. 4 children: Willard Kyte, 8/13/48, Penelope Anne, 1/1/50, James Morrison, 5/14/53, Melissa Morse, 6/26/58. Interests: Bowling League — Chairman District I Girl Scouts of Southern Worcester County — Church work — Women's Guild and Religious Education Comm. — Bridge Group.

Jean **Davis** Putnam (Mrs. Jasper Edgar Putnam) R.F.D., Haverhill, N.H. 4 children: Barbara Jane, May 4, 1954, William, May 5, 1955, James, November 27, 1956, Edward John, August 27, 1958. Interests: Church clerk, Advisor Youth Fellowship, Mothers' Club, Chairman Red Cross Blood Donors.

Mildred **Day** Clements (Mrs. John I. Clements, Jr.) Wangum Rd., Grove Beach Point, Westbrook, Conn. Married 1948. 2 children, John Corey, 9/5/51, Lynn Day, 7/2/56.

Mary **Eckles** Morris (Mrs. John J. Morris, III) 1081 Forest Ave., Palo Alto, California. Married June 10, 1950. 3 children, John Morris, IV, June 1951; Jean, Feb. 1954, Patty Lee, March 1961.

Rose **Emer** Bucalo (Mrs. Joseph Bucalo) Coates Ave., Holbrook, N.Y. Married Nov. 26, 1950. 2 children: Stephanie, June 15, 1951, Joseph, Sept. 27, 1952. Interests: Stamp collecting, sewing, scouting.

Sheila **Feingold** Sawyer (Mrs. Stan Sawyer) 576 Saddle Ridge Rd., Woodmere, L.I. Married May 29, 1949. 3 children: Howard, May 21, 1950, Arnold, June 19, 1952, Betsy Ann, Dec. 10, 1957.

Jane **Fowler** Hoffman (Mrs. Russell F. Hoffman) 19 Waters Terrace, Lowville, New York. Married Sept. 7, 1946. 2 children: Stephen, Aug. 7, 1947, Valerie, Oct. 27, 1953. Interest: P.T.A., Hospital Aux., Junior D.A.R., Ceramics Club, and Bridge Club.

Janet **Garland** Wilson (Mrs. David K. W. Wilson) 775 St. David's Lane, Schenectady, New York. Married July 11, 1953. 3 children: Elizabeth Leighton, 2/13/56, David K. W., Jr., 1/27/58, Andrew Merrick, 6/10/60. Interests: Member of Board of Junior League of Schenectady, Newssheet Editor, Public Relations Chm., Sunday School Teacher.

Natalie **Gordon** Bailey (Mrs. Lincoln C. Bailey) 316 Prospect St., Brockton, Mass. Married May 20, 1950. 2 children, Jane, Oct. 3, 1951, Budd, Oct. 13, 1955.

Judith **Greenough** Udaloy (Mrs. John Udaloy) 61 Buena Vista Road, Arlington, Mass. Married Dec. 27, 1953. 2 children: John, Jr., March 7, 1955, Anne, Dec. 27, 1957. Interests: Greater Boston Lasell Club, P.T.A.

Joan **Hanson** Blake (Mrs. John Howard Blake) 136 Willow St., Reading, Mass. Married Dec. 27, 1947. 2 children: Gayle Karen, 5/14/50, Deborah Sue, 6/11/54. Interests: Young Women's League, Greater Boston Lasell Club Board, Assistant Campfire leader.

Margaret **Harman** Salisbury (Mrs. Richard Gilbert Salisbury) 51 Center Ave., Morristown, New Jersey. Married June 14, 1952. 1 child: Joan Gilbert, Nov. 24, 1954. Interests: Knitting, gardening, choir, P.T.A., Church work, swimming, and ice skating.

Barbara **Harris** Ryan (Mrs. John William Ryan) 1127 Cashmere St., Los Angeles 49, Calif. Married Aug. 21, 1950. 2 children: Ann Priscilla, March 4, 1954, Diana Carol, July 17, 1956. Interests: Mothers' Club, Assistance League of S. Calif., Lasell Club of S. Calif.

Audrey **Hill** Kennison (Mrs. William Bartley Kennison) Box 602, Sharon Springs, N.Y. Married July 14, 1956. 2 children: Mary, May 24, 1957, Jane, April 23, 1958. Interests: Interior Decorating, Church, "People."

Evelyn **Hillis** Sirles (Mrs. Clyde Pierce Sirles) 2110 Gaddy Court, Falls Church, Virginia. Married June 27, 1948. 6 children: Virginia, April 19, 1950, Elizabeth, Dec. 8, 1951, Kathleen, June 24, 1953, Margaret, Aug. 18, 1956, Philip, 6/30/58, Gillian, 12/10/60. Interests: My home and family — the study and acquisition of antiques.

Joan **Hodgdon** Munson (Mrs. Harlow Thornton Munson) 3370 Gunston Rd., Alexandria, Virginia. Married Feb. 24, 1951. 3 children: Stuart Colburn, July 1, 1957, twins James and Christopher, March 6, 1960. Interests: Junior League, Part-time Lab. Technician.

Molly **Ing** Louis (Mrs. Leighton S. C. Louis) 1716 Keeaumoku St., Honolulu 14, Hawaii. Married 1948. 4 children: Stanley, 1952, Steve, 1954, Richard, 1956, James, 1958.

Naomi **Kahrimanian** Kuzoian (Mrs. Robert Kuzoian) 153 Grand Ave., Edgewood 5, R.I.

Elizabeth **Kendall** Hunter (Mrs. Harry Frederick Hunter, Jr.) 46 Page Court, R.F.D. 2, Yorktown Heights, N.Y. Married Sept. 9, 1956. 3 children: Meredith, 12/45, Kendall, 7/57, Nancy, 7/59. Interests: Bridge, Garden and Gourmet Clubs, Golf, Photography.

Marilyn **Lerch** Swett (Mrs. James B Swett, Jr.) 8 Devonshire Drive, Barrington, Rhode Island. Married Sept. 18, 1948. 4 children: James Baldwin, 3rd, 1/15/50, Robert Andrew, 12/8/51, Bradford Allen, 4/2/55, Paul Terry, 8/4/59. Interests: Junior League of Providence, P.T.A., Golf, Bowling, Boating.

Florence **Lewis** DuBois (Mrs. B. Robert DuBois) 135 Calhoun Ave., New Rochelle, N.Y. Married 11/7/51. 4 children: B. Robert, Jr., 9/26/53, Diane, 7/2/55, James L., 4/23/57, Paul, 6/5/59.

Dorothy **Lowe** Whitham (Mrs. Derek Hebden Whitham) 66 Queensberry St., Boston, Mass. Married Oct. 16, 1954. Son, Jeffrey Harold, April 4, 1960. Interest: Golfing.

Patricia **Luther** Wilkin (Mrs. Robert A. Wilkin) 6 Eleanor Rd., Walpole, Mass. Married Feb. 19, 1955. 2 children: Holly Patricia, Aug. 7, 1957, Heather Anne, Aug. 10, 1960. Interests: Sunday School teacher, acting in Walpole Footlighters' Productions.

Betty **MacEwen** House (Mrs. William House) 123 Tory Rd., Manchester, N.H.

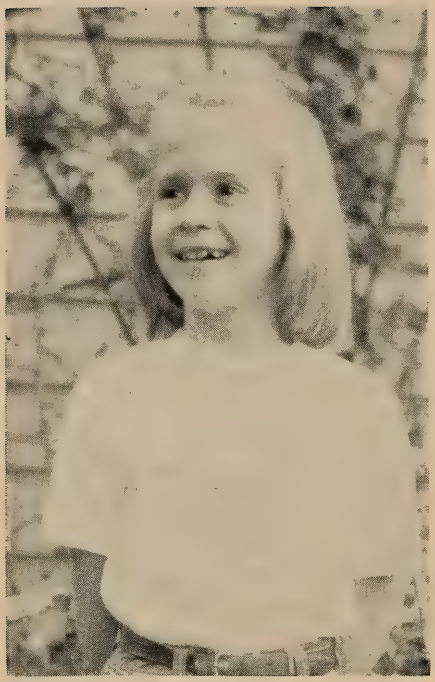

Mary Harris, daughter of Marge Norris '46

Married 1948. 2 children: Martha, April 29, 1949, Dana, Jan. 25, 1953. Interests: Board of YWCA, Church, Cub Scouts, Bridge.

Mary Jane **Magnusson** Megroz (Mrs. Pierre Roger Megroz) 85 West Brookside Drive, Larchmont, N.Y. Married Sept. 11, 1948. 2 children: Kathryn, 3/24/51, Dorothy, 12/18/54. Interests: P.T.A., Board of Directors for Humane Society, Guild of the Church of St. John and Paul, Greater New York Lasell Club, Girl Scout Leader, League for Service of the New Rochelle Hospital.

Dorothy **Morris** Bresnahan (Mrs. Richard Bresnahan) 607 Country Way, North Scituate, Mass. Married Sept. 16, 1950. 5 children: Richard A., 5/26/51, Thomas M., 8/26/52, David Paul, 3/2/54, Walter M., 12/2/56, Donald J., 1/11/59. Interests: P.T.A., Junior Woman's Club, Mother for 4th grade Dancing Class.

Barbara **Nelson** McCartney (Mrs. Parker G. McCartney) 11 Cottage St., Wellesley, Mass. Married 3/3/51. 3 children: Alan Parker, 3/17/56, Janet Louise, 2/28/58, Deborah Jean, 6/5/59.

Deborah **Newton** Warren (Mrs. Robert A. Warren, Jr.) Fruit St., Norfolk, Mass. Married October 21, 1950. 3 children: Robert A., III, 2/14/53, Richard N., 5/24/56, Philip R., 9/12/57.

Marjorie **Norris** Harris (Mrs. Gordon Wells Harris) 131 Maple Street, Wethersfield, Conn. Married Sept. 6, 1947. 4 children: Gordon Wells, Jr., 4/20/49, Thomas, 10/28/51, Mary Louise, 2/27/54, Scott, 2/6/59. Interests: P.T.A., Bridge Club, Garden Club, antiques, and rug braiding.

Elizabeth **Norton** Bassett (Mrs. William J. Bassett) 34 Washington Street, Mount Holly, New Jersey. Married January 3, 1961. Interests: Beta Sigma Phi Club, and working as secretary.

Phyllis **Page** Downes (Mrs. Nelson T. Downes) 40 Hill Farm Road, Bloomfield, Conn. Married June 14, 1952. 2 children: Dana Paige, August 28, 1956, Donna Rae, May 13, 1959. Interests: Duplicate Bridge Couples Club, gardening and thoroughly enjoying our children.

Lee **Parker** McBurnie (Mrs. Walter S. McBurnie) 51 Elton Road, Milton 86, Mass. Married Oct. 9, 1948. 3 children: Laurel J., May 19, 1952, Cynthia Lee, May 13, 1954, Scott, May 26, 1959. Interests: Church Club, Evening Women's Club, Hammond organ.

Aileen **Parrish** Smith (Mrs. Gordon Arthur Smith) 57 Halford St., Rochester 11, New York. Married Oct 23, 1948. 6 children: Ronald Kent, 5/3/50, Rhonda Aileen, 4/22/52, Randall Winfield, 9/22/53, Ruth Ann, 11/1/55, Rebecca Adams, 10/7/56, Robert Gordon, 1/9/58. Interests: Teach Sunday School and active in church; Den mother, P.T.A., oil painting and swimming.

Louise **Pool** Langley (Mrs. Payson Barber Langley) 5145 Harper Rd., Solon 39, Ohio. Married July 1, 1950. 2 children: Andrew Barber, 12/26/57, Laura Monroe, 2/3/60. Interests: Board of Garfield Memorial Church.

Gertrude (Bunny) **Quinn** McKenna (Mrs. Robert E. McKenna) 42 Sunset Road, Bedford, Mass. Married June 17, 1950. 4 children: Pauline, 9/25/52, Roberta, 7/10/54, Richard, 2/28/57, Charles, 1/22/61. Interests: Ways and Means Chairman of Bedford Women's Community Club, Past Pres. and now advisor Greater Boston Lasell Club, P.T.A., League of Women Voters.

Betty **Renison** Ballard (Mrs. Reginald A. Ballard) 22 Roosevelt St., Glen Head, L.I., N.Y. Married July 28, 1950. 2 children: R. Thomas, May 13, 1952, R. Maclean, Dec. 27, 1956. Interests: President of Church Women's League, P.T.A. and Bridge Club.

Joan **Rath** Lombardi (Mrs. Anthony Lombardi) 10 Grew Hill Rd., Roslindale, Mass. Married Oct. 18, 1946. 3 children: Anthony, Jr., 8/1/47, J. William, 9/23/48, Joan-Ellen, 5/26/50.

Helen **Richter** Hanson (Mrs. Richard Stephen Hanson) 71 Wyman St., Medford, Mass. Married May 19, 1950. 2 children: Richard S., Jr., April 2, 1952, Douglas A., May 14, 1956. Interests: Antiques and refinishing furniture, Greater Boston Lasell Club, Junior Council, Visiting Nurse and Church Circle.

Jacqueline **Riley** Walsh (Mrs. Joseph John Walsh) 82 Prentice St., Waltham 54, Mass. Married Sept. 12, 1953. 3 children: Jacqueline, 6/9/54, John, 2/18/57, William, 6/3/60. Interests: Knitting, golf, Vice President Waltham Junior Woman's Club.

Muriel **Ross** Benshimol (Mrs. Richard Benshimol) 175 Summer Ave., Reading, Mass. Married June 15, 1947. 3 children: Dale Ellen, July 5, 1948, Gay, April 10, 1951, Pamela, Nov. 16, 1955.

Margaret **Ryan** Sullivan (Mrs. Richard Dolphice Sullivan) 72 School St., Woburn, Mass. Married June 28, 1947. 1 child: Edward Richard, March 30, 1956. Interests: Stencilling and rug braiding.

Lucille **Sahakian** Davies (Mrs. David Merle Davies, Jr.) 113 Read St., Seekonk, Mass. Married Sept. 13, 1953. 1 child: Mark Steven, May 31, 1954.

Corinne **Schlegel** Cathcart (Mrs. George W. Cathcart, Jr.) 64 Windsor Rd., Port Chester, N.Y. Married Sept. 12, 1953. 3 children: Corinne Anne, 6/27/54, Denise Allyn, 9/13/57, Bruce Cameron, 7/29/59. Interests: Lasell — New York and Westchester — Treasurer.

Joan **Schmidt** Alberts (Mrs. Carl Douglas Alberts) 19 Brunswick St., Pittsfield, Mass. Married Oct. 25, 1947. 4 children: John Douglas, 12/26/48, Carol Lee, 3/4/52, Mark Stephen, 3/30/55, Beth Ann, 7/11/56.

Janice **Schuelke** Test (Mrs. Frederick L. Test) 679 South Rd., Wakefield, R.I. Married Sept. 13, 1947. 3 children: Frederick, 11/18/50, Richard, 10/28/51, Joan, 5/17/55. Interests: League of Women Voters and sewing.

Betty **Scrimgeour** Reney x-'46 (Mrs. Joseph A. Reney) 196 Moreland St., Worcester 9, Mass. Married April 17, 1948. 3 children: James S., 8/17/50, Joseph A., Jr., 12/27/52, Frances M., 4/15/55. Interests: Worcester Lasell Alumnae, Katherine Gibbs Alumnae of Worcester, P.T.A., Bridge Club, and reading.

Priscilla **Scruton** Fuller (Mrs. Richard C. Fuller) 20 Payson St., Attleboro, Mass. Married March 10, 1951. 3 children: Audrey Jean, 6/22/54, Diane Elizabeth, 7/5/56, Richard, Jr., 2/8/59. Interests: P.T.A., Sigma Phi Gamma Sor., Board of Little Folks School.

Jane **Sherwood** Rankin (Mrs. Hugh W. Rankin, Jr.) 221 Penn Rd., Troy, Ohio. Married Nov. 23, 1951. 1 child: Richard E. Rankin, Nov. 16, 1949. Interests: Hospital Volunteer, golf and bridge.

Betty **Simmons** Kurkulos (Lieut. Com. Harry Kurkulos, Royal Hellenic Navy) 517 Second Street, Fall River, Mass. Married October 18, 1956 in Athens, Greece. 1 child: Mary Ellen, born in Greece, March 23, 1960. Interests: Social worker with the Massachusetts Division of the Blind.

Nan **Somerville** Blowney (Mrs. John Sherman Blowney) 15 Alden Circle, Reading, Mass. Married June 22, 1946. 4 children: Karen, 6/1/47, Janet, 6/28/49, Cynthia, 6/11/53, Martha, 5/29/59. Interests: boating, working on new home and part-time helper in Brownies.

Janet **Stirn** Martinsen x-'46 (Mrs. Sven Kaare Martinsen) 53 Penbroke Avenue, Staten Island 1, N.Y. Married May 3, 1946. 2 children: Glenn A., 5/26/51, Kenneth D., June 20, 1955.

Virginia **Terhune** Hersom (Mrs. Frank S. Hersom) Pine Tree Veterinary Hospital MDB, Western Ave., Augusta, Maine. Married June 13, 1948. 2 children: Fred, 1/14/57, Norma Rae, 12/14/58. Interests: Treasurer of the Augusta Players, Chairman of the Augusta Evening Extension Group.

Jean **Thiel** Weld (Mrs. David Cheever Weld) 14 Deer Trail Rd., North Caldwell, N.J. Married Nov. 25, 1950. 3 children: Gail Frances, 7/5/52, Leslie Anne, 9/9/55, David Cheever, Jr., 2/15/59. Interests: P.T.A., Cancer Mobile Unit, First Presbyterian Church, Junior League of Newark.

Anne **Valentine** Foster (Mrs. Newell H. Foster, Jr.) 2 Whitmore Ave., Camden, Maine. Married Sept. 1, 1946. 2 children: Jay N., 8/28/47, Charles (Ned), 6/11/49.

Phyllis **Warburton** Erlandson (Mrs. Robert E. Erlandson) 90 Centre Lane, Milton, Mass. Married Feb. 18, 1949. 2 children: Jane, 2/22/51, Barbara, 8/3/54. Interests: Mothers Club at Church, help with Brownies and still love bridge.

Barbara **Weeks** Dow (Mrs. John Joseph Dow, Jr.) 4 Whippoorwill Lane, Exeter, N.H. Married Sept. 7, 1957. 1 child: John Joseph, III, 9/24/59. Interests: Baptist Church, Women's Republican Club, and Jr. Woman's Club.

Virginia **Westerdale** Magnusson (Mrs. Philip G. Magnusson) 5 Fairhaven Lane, Portchester, N.Y. Married Dec. 1, 1951. 4 children: Philip George, Jr., 6/27/53, Florence Ann, 8/10/55, Cynthia Marie, 6/6/57, Patricia Mary, 12/26/59. Interests: Port Chester Women's Club, Mother's Club of Our Lady of Mercy Church, Lasell Alumnae Club of Westchester — Lower Conn., Burdsall Manor Garden Club and a study group.

Betty Jane **Weltner** Canine (Mrs. Ralph J. Canine, Jr.) 12 E. Main St. (St. Lawrence University), Canton, N.Y. 2 children: William Ralph, 1953, David Wiscomb, 1955.

Constance **Wilbur** Dowden (Mrs. William Morrill Dowden) 152 Confair Parkway, Montoursville, Penna. Married June 6, 1948. 4 children: Linda Ruth, 7/23/49, Leslie Gaye, 3/6/51, Bradford Webster, 5/28/54, Gregory William, 9/29/59. Interests: P.T.A., Church work, and reading.

Elizabeth **Wilks** Hulbert (Mrs. Donald Corydon Hulbert) 4907 Battery Lane, Bethesda, Maryland. Married Sept. 6, 1947. 2 children: Barbara Elizabeth, 3/21/49, Richard Wilks, 3/21/51. Interests: Bridge Club, Lasell Club, Part-time secretary in Bethesda.

Constance **Woods** McCarty (Mrs. Edward J. McCarty, Jr.) 1321 Beacon St., Waban 68, Mass. Married April 19, 1952. 4 children: Philip Woods, 6/23/53, Mark Edward, 9/17/54, Richard Campbell, 2/21/56, Paul Cartwright, 2/6/60. Interests: Women's club, P.T.A., Fine Arts Group.

Kathryn L. **Woolaver** Parsons (Mrs. George E. Parsons) 15 Hurd Rd., Belmont, Mass. Married Nov. 3, 1946. 5 children: Lawrence, 8/27/47, Stephen, 9/24/50, Timothy, 1/10/54, Jeffrey, 7/24/57, Katherine Ann, 10/20/59. Interests: High School Bridge Club, and sewing.

Meri **Zanleoni** Goyette (Mrs. Charles H. Goyette) 63 Forest Park Drive, Nashua, N.H. Married August 26, 1946. 6 children: Charles, III, 11/11/47, J. Bradley, 7/26/49, Meri Zan, 12/5/52, Carole Ann, 5/30/54, Robert Barry, 7/12/59, Robin Ann, 12/22/60. Interests: Children, house and garden.

Reunion Photos Anyone ???

Please mail to

The Alumnae Office

1947

MRS. JOHN R. PAOLELLA
(Gloria Sylvia), *Secretary*
411 West 24th Street, New York 11, N.Y.

MRS. S. G. BRUSH
(Lois Kenyon), *Assistant*
Woodstock Valley, Conn.

In Memoriam: Barbara **Jameson** St. Pierre x-'47 on March 28, 1961 in Portland, Maine. Barbara is survived by her husband; three children, Linda 13, Michael 11, and Ivy Marie 3; and her mother.

Other News: Barbara **Bates** Perkins recently requested a copy of her Lasell credits, and is now enrolled at the University of Virginia. Barbara's address is Box 193, Route 6, Alexandria, Virginia.

Sybil **Dunn** Stevens has moved to 16 Cherry Street in Danvers, Mass.

1948

BERYL N. GROFF, *Secretary*
Box 1853, San Francisco 1, Calif.

MRS. CLYDE T. BUTCHER, JR.
(Miriam Day), *Assistant*
605½ Milwaukee Avenue, Dunedin, Fla.

This word from Paula **Drake** to Berry: "Enjoy teaching at Cape Elizabeth (Maine) High School — and Junior High too — where I have charge of all the girls' physical education. It has been gratifying to organize and build up a brand new program in such a school where 75% of our students go on to higher education. Our Junior High and High School principals are young — with excellent ideas and believe in encouraging individual teacher initiative. Besides an excellent academic standing, the school has a fine extra-curricular program. Over 30% of the youngsters participate in after-school sports and our teams, although we win and lose our share of games, have always been known for their good sportsmanship and enthusiasm. It certainly is a pleasure to work with these fine students.

"Although I teach in Cape Elizabeth, a lovely small residential community along the coast, I drive back and forth the six miles from where I live in Portland each day. Have spent nearly a year furnishing my apartment, gradually acquiring some second-hand furniture as well as some new pieces. Guess you could say it's mostly Danish modern. There is a lovely view of Casco Bay from my window, and during the

warmer months, I can just cross the street to find green parks, a bathing beach and tennis courts. Occasional week-end guests all experience eating Maine lobster during any season and this is really a treat — even for myself!!

"My leisure hours are spent in reading — both English and Danish,— studying German, entertaining and seeing friends and attending symphonies and plays by local Portland organizations."

Shirley **Thorne** Brady writes of newly adopted son, Matthew Thomas: "The 1981 Lasell girls better watch out. He is just a joy every minute — has brown hair and the biggest bluest eyes I've ever seen."

Ann **Bradford** x'48 keeps in touch from St. Petersburg, where she has written former Lasell gals in the area and hopes to hear from them. The Class extends sincere sympathy to Ann in the loss of her mother last year.

Constance **Barry** declares: "Teaching elementary school in Cambridge — a wonderful profession."

1949

MRS. WALTER J. CONNOLLY, JR.
(Paulie Quilty), *Secretary*
24 Wardwell Road, West Hartford, Conn.

MRS. JOHN R. SHREWSBURY
(Joan DeGelleke), *Secretary*
Upper State Street, Guilford, Conn.

MRS. DANA A. HAMEL
(Kay Poore), *Secretary*
27819 Purissima Ave., Los Altos Hills, Calif.

News from Kay **Poore** Hamel:

Cynthia **Woodward** Witherell: Cynie, Jack and the children have done a good bit of sightseeing in Germany. Have visited Munich, Garmisch, Oberammergau, Ulm and Augsburg.

Nan **Colman** Hill: Nan and George have been busy finishing the second floor of their new home. Nan finally learned how to apply wallpaper — but not before wrapping herself with the wet pasted material.

Nancy **Curtis** Grellier: Nan and Bill are active in civic affairs, and the three children are at interesting ages. Barbara is now a second-grader; Bobby, 3, "a terror"; and year-old Ricky is "lots of fun."

Helen **Gurski** Bulat: Sandy works part-time as laboratory technician, and also helps with interior decorating for the new houses built by husband Wally, a building contractor in Springfield, Mass.

Heather and Deborah Barry newly-adopted daughters of Diane Palady '49.

Does anyone have the present addresses for Eileen **Ritschel** and Virginia **Byrnes** Fischer? Please forward them either to me or to the Alumnae Office.

Other News: Jim and Diane **(Palady)** Barry are delighted to announce the arrival, on July 18, 1961 of Heather Nell, born October 17, 1957, and Deborah Ve, born April 13, 1959. Jim has been transferred from the Pittsfield area, and they are now living at 3 Harvey Lane, Westboro, Mass.

Jean "Thumper" **Grant** Walter writes: "Hope soon to complete graduate study in Special Education at Syracuse University Summer School. Am teaching a public school class for emotionally disturbed and brain-injured children in Atlanta. Daughter Ann, now eight, is in the fourth grade at the Lovett Episcopal Day School."

Joan **Pauling** Smith and family are "enjoying life in California, but I miss New England. Have attended two luncheon meetings of the Southern California Club, and discovered that Janet **Pearson** Hauck '53 and Sandra **Lally** Hovey '55 are living nearby."

Another 1949 — Californian, Vicki **Stone** Leary, called at Lasell in July and it was a real treat to have the afternoon visit.

From Scotia, New York comes word of Joan **Caswell** Casper: "November 26, 1960 was a wonderful day in my life — on that day I was married to August J. Casper at a candlelight ceremony in the Brookside Congregational Church Chapel in Manchester, N.H. After a wonderful Florida honeymoon, we returned to our new home on Sacandaga Road in Scotia."

Two new addresses: Nancy Lawson Donahue, 6916 Pinetree Terrace, Falls Church, Virginia: and Eleanor Ritchie Elmore, 54 Nunda Boulevard, Rochester, N.Y.

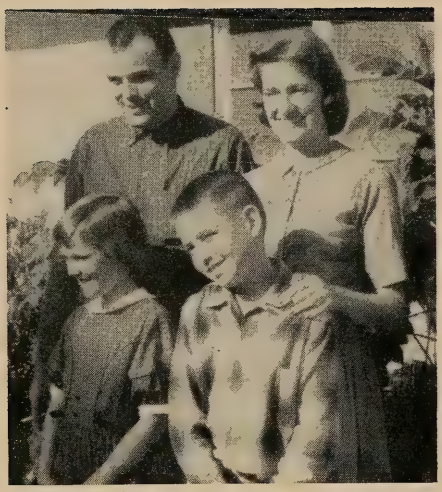

Joan Pauling Smith '49 and family

From the Class of 1950:
Janet Debbs Waldele, Janet Foley, and Dottie Mills Graef.

1950

MRS. PETER W. STANLEY
(Jean Davis), *Secretary*
7 Sherwood Road, Natick, Mass.

MRS. LLOYD STOCKDALE
(Sabra Turner), *Secretary*
118 Haverhill Drive, DeWitt 14, N.Y.

MRS. RICHARD K. DEY
(Jacquelyn Temperley), *Secretary*
400 Worcester Street, Wellesley, Mass.

Betty Jean **Jones** Bolton reports that Joyce **Andrews**, now working in New York City, has moved to 166 Second Avenue. Among the Bolton's fall dinner guests were Joan **Harrington** Price and husband Bob.

Joan **Hahn** Fern "would love to hear from classmates in the Hartford area." Joan's son Christopher is now nine, and daughter, Cynthia, nearly three.

From Sally **Hughes** Fasick: "We find the North Carolina weather far milder than in Boston — but how I miss Old New England. Hope to have a visit with Nat **Hall** Campbell '49 in Shelby. I am working as a patient service representative at Duke Hospital, and Clyde is attending Duke Graduate School."

Shirley **Richman** Miller is serving as librarian of the Pinefield Garden Club in Framingham.

Joy **Gustavson** Smith and Bob are "enjoying a new home on Blind Rock Road, near the Glens Falls (N.Y.) Country Club — very close to Lake George. Would welcome visit from classmates!"

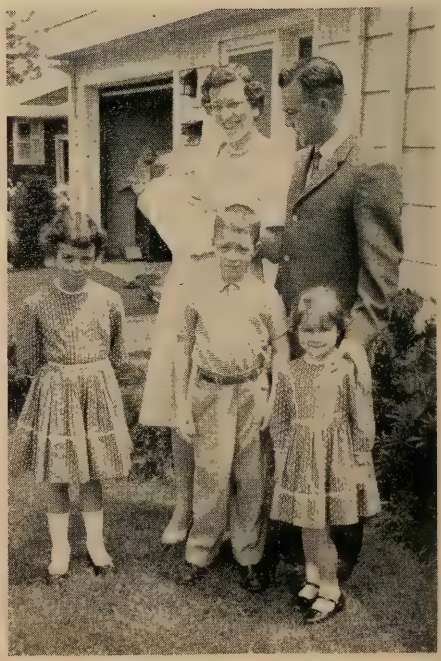

The Arthur Farrars
(Marilyn Munson '50)

Nancy Mitchell Quinn '51 and husband with pet dog, Teddie

1951

MRS. ROBERT B. BORDEN
(Barbara Adams), *Secretary*
215 San Luis Rey Road, Arcadia, Calif.

MRS. WALTER PERDUE
(Barbara Voorman), *Assistant*
303 Mountain Avenue, Ridgewood, N.J.

MARY ELLEN WAIT, *Assistant*
7 Warren Terrace, Newton Centre, Mass.

A few weeks prior to June and Reunion, the Boston *Traveler* featured a story, entitled "New Life for Polio Victim." It reads, in part:

"An Auburndale girl, stricken with polio twelve days after her marriage, is overcoming great odds to make a new life for herself in Georgia. Although 95% paralyzed, Nancy Mitchell Quinn has mastered an unusual art technique — oil painting on fabric. Her parents, Mr. and Mrs. Hugh Jeffery, treasure examples of her work she has sent them as gifts. One is an intricate border design stenciled on a linen skirt. Another is a framed painting of flowers and birds done in oil on woven cloth.

"The painting technique was one of the many things she learned at Warm Springs, where she went in 1955 for rehabilitation. While Nancy went through the adjustment period, her husband temporarily took a job as a guide at the Little White House. Tourists from all over the world come to see this modest frame house where President Roosevelt lived while at Warm Springs.

"Nancy manages to turn out a good deal of artwork, even though she can work only for short periods and must return to a respirator when she tires. Interested in art since her days at Lasell Junior College, Nancy now does designs on place mats, napkins and stationery as well as the more difficult work on curtains.

"She and her husband have now settled in LaGrange, Georgia, about 30 miles from the famous foundation. He has gone into the insurance business, and both are active in the March of Dimes work in Troup Country. Nancy keeps close tab on the county's 14 active polio patients, and handles much of the chapter's telephoning and correspondence. She learned to use an electric typewriter at Warm Springs, and more remarkable still, has re-learned to write, even though she has little use of her fingers. The Quinns play cards or bingo with friends, and Nancy occasionally makes a shopping trip downtown in her wheelchair.

"Her courageous spirit and will to go ahead have proved inspiring to her old friends in Newton and to her new friends in the South."

From Class of 1951

Reunion Questionnaire

Sallyann **Bartlett** Abel, 98 Fenway Drive, Springfield, Mass. Susan 1/11/52, Douglas 2/28/55, Peter 5/22/57. "Active member of Junior League of Springfield, Mass., Inc. Music Comm. — Foster Memorial Church. Active member — Wesson Maternity Hospital Auxiliary, Western Mass. Lasell Club."

Barbara **Batelli** Emerich, 7 Burlington Drive, Norwalk, Conn. Michael 10/12/55, George, Jr., 11/10/56, Deborah 3/6/58. "This is our second season as members of Sprite Island Yacht Club (Norwalk). We have a 19′ sailboat and are looking forward to a summer on the water."

Elizabeth **Baumbach** Hyne, 25 Grand Haven Drive, Commack, N.Y. Elizabeth 6/3/54, Edward, Jr., 7/15/55.

Etta **Burns** Peters, 241 Geremma Drive, Ballwin, Mo. Ann 1/7/57, Jean 4/8/58, Wayne 8/27/59. "Garden Club."

10th Reunion Group

Mary Lou **Connor** Moynihan, 14 Loris Road, Danvers, Mass. Nancy 1/10/55, Janet 10/1/57. "Have gone back to school in order to take a 3 year course in tailoring. With two girls I think it just might come in handy."

Marjorie **Cushing** Gershaw, 13 Downing Road, Peabody, Mass. Scott 6/20/56, Gary 4/16/59.

Jean **Davis** Walter, 21 Snake Brook Road, Cochituate, Mass. Jonathan 4/1/54, Jeffrey 5/16/55, James 4/18/59. "Treasurer Lake Shore Women's Club."

Barbara **Downes** Schroeder, 67 Da Costa Avenue, Oceanside, L.I., N.Y. Linda 5/29/55, Lisa 8/2/60.

Marjorie **Fager,** 53 Park Place, Bloomfield, N.J. "Junior League of Newark."

Libbie **Fleet** Glazer, 94 Fairfield Street, Lowell, Mass. Hugh 5/25/55, Ruth 1/19/59. "Hadassah. League of Women Voters. National Women's Committee Brandeis University."

Louise **Foster** Bowling, 83 Phillips Street, Boston, Mass. Stuart 3/30/57, Elizabeth 8/8/60.

Shirley **Hannifin** Adams, 87 Pine Tree Lane, Wapping, Conn. Robert, Jr., 4/28/57, Kathleen 9/19/60. "Bridge, gardening."

Rae **Harrington** Blum, 105 Wheeler Avenue, Orange, Mass. Jeffrey 10/12/54, Steven 10/2/57. "Skiing, swimming and golfing."

Carol **Hess** Recco, 31 Fairfax Road, Needham, Mass. Linda 5/15/55, Jack 10/25/53. "Golf — Needham Golf Club."

Barbara **Hill** Breen, 180 Violet Avenue, Floral Park, N.Y. Patricia 12/20/53, Pamela 3/7/56, James 10/27/59. "Lasell Long Island Club. Skiing, swimming."

Joan **Hodge** Gressler, 36 Elm Street, Dolgeville, N.Y. Charles, Christopher.

Helen **Hubert** Campbell, 188-45 E. 71 Crescent, Fresh Meadows, N.Y. Richard 5/18/59, Susan 10/7/60. "Knitting, sewing, sailing."

Olga **Iafrate** Franchi, 44 Orchard Avenue, Waban, Mass. John 5/13/56, David 2/3/58.

Joan Ellen **Kearney** Cormay, 106 Brewster Road, Waltham, Mass. Lynn, Lee, Ted, Jr., Charles. "Secretary of Greater Boston Lasell Club for 2 years. Secretary of the Women's Catholic Club. Secretary of the Glen Meadow Association for 2 years. Bowling team."

Jean **Kilgore** Owen, Bethel, Maine. Patricia 4/3/60.

Phyllis Ann **Kozloski** Murphy, 109 Roy Street, Springfield, Mass. Christine 6/24/53, Thomas 5/23/55, Patricia 11/22/58, Stephen 1/17/61. "P.T.A., Western Mass. Lasell Club."

Toby Charlotte **Lappin** Yorks, 32 Wildewood Drive, Canton, Mass. Joanne 4/8/54, Cindy Jo 9/20/56, Jeffrey 3/29/59.

Karin **Long** Ernst, 80 Goddard Street, Newton Highlands, Mass. Jeffrey 8/15/59.

Kelly **Mangan** Putman, 15 Wood Lane, Locust Valley, N.Y. Robert 7/23/52, Charles 1/7/54, Patti Ann 12/9/54, Stephen 2/26/59, Andrea 1/13/61.

Louise **Marston** Donnelly, 19 Hope Street, Ridgewood, N.J. Jon 12/28/54, Willard 3/11/58. "Active in the P.T.A., and Bill and I are president of our church couples club."

Dorothy **McPherson** Wickersham, 11 Studley Road, Hingham, Mass. Wendy 11/30/54, Lysle 9/19/56, Cynthia 2/19/60. "My interests and hobbies seem to be children and housework at this point but we do get to play some golf, and we participate in an occasional sports car rally."

Barbara **McRoberts** Collingwood, 178 Contact Drive, West Haven, Conn. Melinda 4/21/54, Andrea 5/17/56, Robert, Jr., 7/3/57, Keith 9/6/59. "P.T.A. Shore Haven Association. Hobby — oil painting."

Diane **Nelson** Cowan, Mossman Road, Sudbury, Mass. Patricia 12/30/57. "Junior League of Boston. Love to cook, play golf, and we both ski as much as possible."

Eleanor **Penney** Desrochers, 14 Fuller Road, Cochituate, Mass. Debra 7/6/57, David 2/12/59, Suzanne 3/21/61.

Beverly **Pink** Reynolds, 136 Lattimore Road, Rochester, N.Y. Calvin, Jr., 8/29/58, Gregory 8/17/60.

Nancy **Pollock** Earley, 34 Lyman Road, Framingham, Mass. Jane 8/21/59, John 12/25/60.

Sarah Hale **Poteat** DuHamell, 30 Edward Avenue, Lynnfield Center, Mass. Elizabeth 5/13/56, Deborah 7/15/57. "Saint Barnabar Guild for Nurses, Lynn Chapter."

Elaine **Quavillan** Tull, Lakewood Drive, Norwalk, Conn. David 5/26/53, Sharon 12/21/57. "Just moved to Norwalk so haven't had opportunity to do much yet. While in Cheshire served as Home Com. Chm., Treasurer and Vice President of the Cheshire Junior Women's Club."

E. Claire **Quinzani** Kerins, 7 Rocky Hill Road, Burlington, Mass. Donald, Jr., 8/21/55.

Patricia **Raeder** Crone, 12 Blossom Heath, Williamsville, N.Y. Alfred 10/15/54, Lawrence 11/9/58.

Peggyanne **Riker** Miller, 10 Chestnut Hill, No. Wilbraham, Mass. Robert, Jr., 5/3/57.

Katherine **Rothe** Matson, 522 East 20th Street, New York, N.Y. Katharine 4/18/57, Robert, III, 4/12/60.

Harriet **Schwarz** Hamilton, 15 Westwood Road, Lexington, Mass. Stephen 1/29/55, Gary 11/23/56, Russell 4/22/58, Richard 1/12/60. "Milton Players."

Betty Lou **Shattuck** Musser, 11 Janice Circle, Framingham Centre, Mass. Karen 3/7/56.

Anna **Stevenson** Mangano, 17 Stella Road, Belmont, Mass. Mary 12/28/57, Paul 12/28/57. "(Nursing Scholarship Chairman) Women's Auxiliary to Middlesex So. Medical Soc., Mt. Auburn Hospital Auxiliary, Friends of Cambridge City Hospital, Newcomers Club — Harvard University. Bowling, ceramics, gardening."

Edith **Taccone** Kearney, 37 Forest Avenue, Natick, Mass. Deborah 1/25/52, Maureen 12/16/53, Kathleen 10/30/55. "Brownie Troop Leader. Active in P.T.A."

Isabel **Turnbull** Broadhead, 233 Coral Avenue, Manchester, N.H. Mary 12/23/52, Mark 3/28/55, Paul 12/21/57. "Kids, ironing, and dishes."

JoAnn **Vojir** Massey, 236 Walthery Avenue, Ridgewood, N.J. Stewart 3/31/57, Laura 4/3/59. "Junior Woman's Club of Ridgewood, Church Guild. Interested in family, home, and travel."

Nancy **Webb** Canepa, 60 Wicklow Drive, Rochester, N.Y. Joanne 1/5/56, Barbara 6/25/58, Sandra 3/24/61. "Rochester Lasell Club."

Joyce **Weitzel** Flanagan, Thayer Farms Road, Attleboro, Mass. Martha 7/7/54, Betsey 11/20/56. "Chairman Board Little Folks School. Sigma Phi Gamma Sorority. Bridge Club."

Joan Mary **Williams** Arnold, 53 Johnson Heights, Waterville, Maine. Willard, IV, 10/5/59. "Working for local (Thayer) hospital drive. Play lots of golf in summer. Do some skiing in winter."

Robin **Witt** Mosher, 16 Ford Street, Dedham, Mass. Gary 11/22/52, Jill 6/2/54, Dana 5/20/55, Kimberly 4/15/57.

Janet **Wyman** Meade, 48 Shirley Road, Wellesley, Mass. James 6/28/58, William 2/10/60. "Maugus Club, Wellesley. Sang in musical show last year and this year."

Jeanette **Larson** Miller, 13208 Dumbarton Drive, Rockville, Md. Nancy 9/29/55, Jeffrey 7/27/59.

Barbara **Adams** Borden, 205 San Luis Rey Road, Arcadia, Calif. Diana 9/23/56, Cynthia 9/22/57, Robert, Jr., 6/3/59. "Painting."

Claudette **Awad** Razook, Park Drive South, Rye, N.Y. Leslie 8/27/55, Bradley 2/29/56, Lauren 1/30/59. "Westchester Country Club."

Georgia **Bakes** Sigalos, 311 Rye Beach Avenue, Rye, N.Y. Paula 10/19/54, Stephanie 10/16/55, Louis 12/31/57. "On board of Ladies' Society of the Westchester Greek Orthodox Church. P.T.A. Milton School. President Lasell Westchester Lower Conn. Alumnae Club."

Dorothy **Broadbent** Batting, 500 S. W. 64th Court, Miami, Fla. Steven 6/6/53, Susan 3/31/56. "So sorry I cannot attend our 10th reunion, as I had planned on it for quite some time, but my husband's business will not permit time away right now. We are living in Miami, have been for a year and a half. It's just delightful. The weather is beautiful. Do wish anyone living down here would contact me."

Beverly **Broughton** Leverett, 91 Sherwood Road, Springfield, Mass. Douglas 7/23/60.

Dorothy **Delasco** Sines, 2104 Pullman Avenue, Belmont, Calif. Stacey 4/5/52, Bernard 3/8/55, Rae 8/31/57, Stephen 10/29/59.

Janet **Fornoff** Hauber, 6795 Charles Road, North Olmsted, Ohio. Kathy 10/1/55, Karen 11/27/58, Nancy 6/26/60. "Elected President of Women's Fellowship group for coming year. Congregational Church. Member of North Olmsted Dance Club."

Martha **Hendrix** Williams, Oak Hill Manor, R.D. #2, Canastota, N.Y. David 9/15/53, Gary 1/20/56. "Methodist Church. Home Extension Bureau. Reading, sewing, refinishing furniture, music."

Jean **Hird** Johnson, 47 West Street, North Wilmington, Mass. Valerie 1/29/56, Gail 9/13/58.

At the 1951 Luncheon Table

Franke **Hyde** Ross, 56 Broken Tree Road, Newton Centre, Mass. Andrew, Jonathan. "Volunteer hospital work. Luncheon Committee for Boston Association Retarded Children, Beth Israel Hospital."

Charlotte **Kelley** Campbell, 3120 South Boston Place, Tulsa, Okla. Barbara 4/11/60. "Active in dental hygienists association statewise."

E. Arlene **Kelly** McCormack, 27 West Lincoln Street, Verona, N.J. Anne 7/24/56, John, Jr., 12/17/57, Michael 5/15/59.

Marilyn **Mackie** Frankenbach, 139 Farley Avenue, Fanwood, N.J. David 5/18/55, Margie 8/28/57, Linda 4/10/60.

Alice **Pittenger,** 17 Davidson Road, Bloomfield, N.J. "Currently stationed in Japan as a Department of Army Civilian. Have been here since April, 1959, and will return to the States about November, 1961. Over the years, I have done some extensive traveling through the States, Southeast Asia, and I hope to travel through the Near East and Europe on the way home."

Nancy **Rice** Hopkins, 525 East 14th Street, Apt. 6A, New York, N.Y. Brian 8/9/60.

Nancy **Roetting** Clifford, Maplewood Lane, Northford, Conn. John, Jr., 10/11/54, Helen 12/10/59. "Countryside Civic Association. Northford Village Improvement Society."

Joanne **Seremeth** Teague, 118 Maple Street, Greenfield, Mass. Annmarie 4/56, Karen 3/58.

Cynthia **Stanley** Spicer, 47 Broadripple Drive, Princeton, N.J. Billy 11/30/56, Sally Ann 6/16/59.

Barbara **Walsh** Patterson, 1334 Coddington Road, Brooktondale, N.Y. Charles 10/30/60. "Member of the 'Lady Bugs' at Cornell where husband is a candidate for Ph.D. in Entomology."

Mary Jane **White** Miller, 61 Lockwood Avenue, Old Greenwich, Conn. Alison 5/15/59. "Junior League. Hospital work."

Janet **Woodward** Powers, 529 Kaulani Way, Kaillia, Hawaii. Sean 11/4/53, Kathleen 3/23/55, Matthew 5/5/56, Mark 1/19/58, Luke 3/2/60. "Reading. Bringing up children."

Betty **Vollmer** Moir, 33 Holmes Drive, Windsor, Conn. Lynn 2/9/52, Debra 5/2/54, Gail 3/28/56.

Ann **Murray** Reynolds, 386 North Avenue, Fanwood, N.J. Hugh, Jr. 8/15/53, Linda 1/17/55, Mark 8/30/57, Murray 9/13/59.

Joy **Detweiler** Hostetter, 92 Charon Terrace, South Hadley, Mass. Nancy 10/5/54, Andrew 8/16/56, William 8/22/58, Jean 9/10/60. "The children keep me quite busy, but since moving here last July, I've joined the local Newcomers Club and a bridge club each of which meets once a month. Currently, Jack and I are taking a University of Mass. Extension Course in Trading and Investing."

Alice **Stover** Kachline, 540 Walter Drive, Media, Pa. Leslie 9/10/54, Kimberley 6/28/56, Nancy 4/19/58, James 3/21/59, Heidi 3/27/61. "Riddle Memorial Hospital Auxiliary. Middletown Garden Club."

Virginia **Starck** Redmond, 307 Tuxedo Place, Hawthorne, N.Y. Denise 3/8/54, Peter 12/31/56, Donald 12/18/57, David 1/1/61.

Nancy **Smith** Johnston, 320 Nob Hill Drive, Akron, Ohio. William 1/31/57. "University Club, Fairlawn Country Club, Transplants Garden Club."

Lillian **Elias** Freeman, 151 Ryan Street, New Bedford, Mass. Joanne 2/8/55, Sharon 5/22/58, Paula 6/26/60. "Civic Affairs Chairman for New Bedford."

Joan **Cardinal** MacMurray, 44 Walnut Crescent, Montclair, N.J. Nancy 5/3/55, Ruth 10/10/60.

Barbara **Jankowski** Rusch, 72 Haypath Road, Bethpage, L.I., N.Y. Robert 53, Kevin 56, Donna 59. "St. Martin of Tours Rosary Society. Bethpage Republican Club."

Roberta **Morin** Aronowitz, 7 Herbert Road, Worcester, Mass. Alan 8/21/54, Helen 2/21/56, Susan 3/28/60.

Janet **Stewart** Pacetti, 288 Brook Avenue, North Plainfield, N. J. Robert 3/22/56, Jean 4/18/58.

Priscilla **Freeman** McCartney, 135 Middlebrook Road, Stratford, Conn. John, Jr., 12/10/55, Melissa 3/3/59.

Gwen **Bennett** Hedrick, 185 Lowell Street, Andover, Mass. Nancy 12/21/52, Scott 5/26/56, Kent 7/20/56, Sally 9/7/59.

Sally **Swainson** Callahan, 45 Westerfield Road, Hamden, Conn. Christopher 9/11/58, Sarah 4/9/61.

Lois Bartlett May, 41 Normandy Road, Lexington, Mass. Sharon 8/31/54, Edward 8/23/56, Stephen 2/7/59.

Nancy Bazarnick Poppen, 1662 Beach Street, Muskegon, Mich. Wendy 5/2/56, Laurie 9/9/61.

Maryanne Ankude Drury, 233 Charlotte Place, Mundelein, Ill. Herbert, Jr., 1/27/54, Robyn 8/16/55, Alix 9/2/59.

Isabell Stanley Davis, 77 Applewood Road, Branford, Conn. Cynthia 7/15/53, Lisa 7/25/57. "Branford Women's Club, Branford Bloodmobile."

Mary Catherine Vogler Greene, 1903 Ward Street, Midland, Texas. J. Frederick 12/13/54, Robert 7/16/58.

Nancy Cusack Smith, 59 Pomeroy Road, Madison, N.J. Linda 7/22/53, Marcia 11/8/55, Richard, Jr., 10/28/57.

Janet Bulkley Stiles, 19 Pease Street, Wilbraham, Mass. Linda 2/8/55, Diane 7/18/56, Whitney, Jr., 3/3/59, Scott 2/18/61.

Mary Ann Palmetto Kristy, 1005 Mountain Drive, Visalia, Calif. William, III, 11/27/58.

Gerry Griffin Thompson, 88 Apple Tree Lane, Wallingford, Conn. William 8/22/58, Carrie 12/11/60.

Martha Edwards Whippen, 9 Santa Fe, Hercules, Calif. Leslie 11/30/54, Leonard 7/9/57.

Anne Coleman Brackett, 4339 Goldie Street, Jacksonville, Fla. "When not working I spend most of the time on the golf course."

Cynthia Porter Horton, 3 Waterville Road, Farmington, Conn. Ann 6/28/59, Linda 1/27/61.

Shirley Gregory Gardner, Weed Avenue, R.R.#2, Norwalk, Conn. Roland, Jr., 12/18/52, Wayne 6/18/54, Cherie 9/14/57.

Margaret Stewart Robbins, 8005 Hayden Drive, Knoxville, Tenn. John, Jr., 2/7/57, Linda 12/1/58.

Marlene Semeraro Juscen, 319 N. Ellsworth Avenue, San Mateo, Calif. Megan 12/10/59. "Still painting a little and designing and making little girl's clothes for the family only. My husband attended M.I.T. Graduate School and is a Chemical Engineer specializing in Plastics, and is presently Assistant General Manager of Technical Plastics, a company which custom fabricates and molds various parts for the Polaris and Minuteman missiles."

Doris Stewart Davis, 58 Hilton Street, East Orange, N.J. Glenn 5/15/56, Wayne 2/11/59.

Lucille Chase Oldham, 185 Park Avenue, Auburn, Maine. Karen 12/13/58.

Susan Goetz Preston, 31 Carman Road, Scarsdale, N.Y. Diane 4/19/54, Susan 3/25/56, Julie 9/20/58.

Joan Groccia Cowan, 89 Highview Street, Westwood, Mass. Cynthia 10/25/59.

Ann Van der Veer Lander, Robindale Farm, Skaneateles, N.Y. Deborah 2/17/54, Theodore 8/16/57.

Harriet Damon Ries, R.F.D.#1, Fitzwilliam, N.H. Kathy 3/2/54, Kernell, III, 10/17/55, Jeffrey 4/15/58.

Mary Trimby Sawyer, 402 Charlotte Street, Newark, N.Y. Gail 9/28/55, Marcia 9/30/57, Lauren 10/5/58.

Jodi Barnett Atwood, 71 Scott Avenue, Watertown, Conn. Martha 3/14/56, Peter 5/28/57, H. James 5/24/61. "Junior League of Waterbury. Watertown Tennis Club."

Marion Stupak Bouchie, 142 Front Street, Marblehead, Mass. Christopher 11/24/58.

Eleanora Wrinn Schurdak, 11 Glenwood Avenue, Poughkeepsie, N.Y. Catherine 12/19/57, John 3/13/60.

Betsy Lyon Wilson x-'51, R.F.D.#1, Acton, Mass. "Raising purebred dogs."

Nancy E. Tripp Glidden x-'51, 2 Rhode Island Road, Lakeville, Mass. B. Kennison, II, 5/11/53, Shelby 8/17/55. "Middleboro Little Theater Group, Junior Cabot Club."

Ruth Westley x-'51, 16 Locust Road, Pleasantville, N.Y. "National Secretaries Association, Young Republican Club. Interests: tennis, skiing, painting, theatre. Now employed as a legal secretary for two attorneys."

Barbara DeVeau Martin x-'51, 1 Merrow Street, Manchester, N.H. Wendy 2/23/54, Charles 9/13/60.

Jan Wolf Tarrant x-'51, 52 Graves Avenue, Guilford, Conn. Thomas, III, 10/19/57, John 2/14/59. "Publicity and Public Relations Chairman, member Board of Directors (Guilford) Community Nursery School."

Paula Flath Hurley x-'51, 504 South 5th Street, Escanaba, Mich. Todd 7/9/55, Sue 7/18/57. "I sing in the Orpheus Chorus, am President of Escanaba Women's Club, and work on our flower garden when I get the chance. Don't have too much extra time as taking care of the children and a 14 room house leaves very little left over."

Gretchen Smith Dale x-'51, Diane Drive, Kingston, R.I. Deborah 11/9/53, William 8/14/56, Cynthia 8/29/57.

Judith Macalister Gibson x-'51, 9 Barry Road, Providence, R.I. Jeffrey 8/10/56, Bradford 6/24/58, Elizabeth 3/8/60. "Central Congregational Church Choir."

Janet Underwood Wall x-'51, 699 Matianuck Avenue, Windsor, Conn. Kevin 6/17/56, Kathy 5/11/58. "Sewing, rug braiding, Jaycee Wives, Merry Wives Church Group."

1952

MRS. EDWARD BERGHAUS
(Suzanne Baney), *Secretary*
13 University Avenue, Chatham, N.J.

On Sunday, March 19, 1961 the Worcester (Mass.) *Telegram* headlined: "Uxbridge Researchist to Do Work in Ghana," and the story follows:

An Uxbridge young woman who is carving a specialized career in medical technology and research will leave in July for Africa where she will work under a Harvard Medical Grant in Accra, Ghana. She will set up a laboratory for the study and teaching of control methods in the field of nutritional deficiencies native to Africa.

Miss Barbara J. Wenzel, daughter of Mr. and Mrs. Paul J. Wenzel of 17 Marywood Street, is currently head of the Adolescent Unit of Children's Medical Center, Boston. She has just earned placement on the dean's list for special courses at Suffolk University where she achieved highest honor in the study and application of adio-biology.

Miss Wenzel was previously head of the hematology laboratory at Lemuel Shattuck Hospital, Boston, and two years ago was chosen the medical technician for the World Tumor Group, comprised of leading doctors and scientists in that field.

At Lemuel Shattuck Hospital she was assistant to the Harvard Medical School research team and did cancer and leukemia research for the Harvard University Medical School. Last year, Miss Wenzel did specific studies in the field of nitrogen mustard gas and its application in the fight against cancer. Last year also, she attended the Chicago conference of the American Association for Cancer Research and presented a paper on hematology and its related diseases.

Traveling abroad will be no novelty for this Uxbridge scientist who has already made an extensive tour of Europe and the Mediterranean countries. Miss Wenzel is a graduate of the Uxbridge High School, Lasell Junior College, the Massachusetts Memorial Hospitals School of Medical Technology and has attended Harvard University.

1954

MRS. PHILLIPS R. BROOKS, JR.
(Martha Ellis), *Secretary*
115 Winchester Road, Arlington 74, Mass.

MRS. ALAN W. COLES
(Ann Lethbridge), *Assistant*
82-A Woodland Road, Short Hills, N.J.

MRS. WILLIAM H. MOEBIUS
(Ann Chidsey), *Assistant*
25 Hepburn Road, Hamden, Conn.

In Memoriam: Barbara Volpicelli Pederzoli x-'54 on July 17, 1961 in New York, N.Y. Barbara is survived by her husband, a daughter Diane, and her parents.

Other News: Francis Mitchell VanAlstyne and family have recently moved to San Jose, California, where Paul has been assigned by IBM. Fran adds: "Late last summer toured the Southwest and California coast — camping out in our tent. It was much fun."

For Marion Crossman MacCallum "the days seem to whizz by! Our two sons keep me terribly busy — am active in church groups and have joined the D.A.R."

Ann Chidsey Moebius, Bill and young Bill are on the move again. "For holiday mail, please write me at my parents' home in Hamden."

A new address for Marlene Haake Schuler: 6601 Birchton Avenue, Canoga Park, Calif.

Steven and Jeffrey MacCallum
(Marion Crossman '54)

Steven and Cynthia Mutchler
(Ida Marrazzo '54)

1955

MRS. EDWARD R. SNYDER
(Carolyn Chapin), *Secretary*
123 Vadnais Circle, West Springfield, Mass.

MRS. THOMAS E. BASTIS
(Ruth Birch), *Assistant*
10 Elysian Place, Oakland 5, Calif.

MRS. ALAN NELSON
(Susan Twitchell), *Assistant*
Berkshire School, Sheffield, Mass.

Sally **Munns** Patt and Stephen "are still living in Manhattan and love every minute of it! Recently visited Anita Royer Martin, Bob and their adorable daughter, Amy. On our way to Hartford, we stopped in Hamden to see Sue Gray Lichtenstein, Alan and son 'Flipper.' "

Ruth **Birch** Bastis reports that Barbara **Judd** Ozinga has moved to a new home at 857 Oak Avenue, Maywood, N.J. The Ozinga's real estate agent was none other than Adelaide **Shaffer** Campbell x-'36. Laura Joanne Ozinga was born July 27, 1961.

Maxwell Alderman, father of Abby **Alderman** Kleinberg, has been installed as president of the Congregation Bikur Cholim Sheveth Achim in New Haven, Conn. Mr. Alderman, a Yale Law School graduate, has served as president of the New Haven Jewish Home for Children and was a member of the original New Haven Redevelopment Commission.

Joanne **Larsen** Bibber plans "to do substitute teaching this year, and hope to complete work for my Master's Degree in Education. Have just completed an action research project for the Maine State Department of Education in the area of Supervisory teaching in Home Economics."

Shirley **Palmaccio** Stolfors writes from 17 Delmar Court N.W., Minot, North Dakota: "My husband is a computer engineer for the Western Electric Company and his work takes him to various sites throughout the United States. We have enjoyed travelling and have seen much of our beautiful country. Best of all, we have met many wonderful people."

The Rochester Club's former president, Mary **Mack** Gutsche is now in Durham, N.C. Mary adds: "This has been a busy summer for us. Brett received his M.D. degree in June from the University of Rochester and is now an intern in surgery at Duke University Hospital. Shall miss the Rochester girls and wish there were a Club in this area. Please write — 2822 Erwin Road, Durham."

Phyllis **Thompson** Vesey is "happy to be in the Boston area again. Have visited with Jackie **Cain** Shields and her two lovely daughters in Woburn, and not long ago Diana **Hendley** Cooper and Gordon came from Connecticut for the day."

Susie Brenda Jeffrey
(Susan Schofield '55)

Suzanne G. Wadsworth '56, daughter of Dorothy Aseltine Wadsworth '26. Suzanne's engagement to Mr. Victor Havelock Jonas has been announced.

Mr. and Mrs. Norman Fitch (Sandy Shelton '56)

1956

SUZANNE W. WADSWORTH, *Secretary*
15 Norwood Street, Winchester, Mass.

MRS. OSCAR ASADOORIAN
(Mary L. Parmakian), *Secretary*
17 Starkweather Street, Manchester, Conn.

MRS. NORMAN P. FITCH
(Sandra Shelton), *Secretary*
316 North Harvard Street, Allston, Mass.

Regardless of rain, the Class of '56 arrived at Lasell Saturday, June 10th, 77 strong plus a few latecomers I may have missed. Coffee at Plummer sure "hit the spot" and gave everyone a chance to become reacquainted. Faces hadn't changed but the campus has many new additions, along with many '56-ers.

At last count there were 139 babies — 75 boys and 64 Lasell prospects, but that number is due to rise shortly. I received 143 returns out of 302 questionnaires mailed and wish to thank you all for your cooperation.

The following gals were present at reunion: Barbara Anderson Kablack, Mary Augur, Betsy Buecher Hill, Elaine Bertini Roske, Louise Bernson Neiterman, Beverly Breed Hovey, Betsey Cairns, Elaine Card LeFort, Joan Conley Eid, Carol Corning Richard, Joyce Cowperthwaite Brown, Eleanor Dando Bushman, Joan Daniels Reiser, Deanne Dario Sferrino, Sandra Davis Hudson, Betty Lee Domijan Fournier x-'56, Priscilla Driggs Bevin, Janice Engstrom Barbato, Deborah Farnum Varney, Carol Fitzpatrick Harrell, Jean Flynn Pollansky, Gail Foster Browning, Barbara Foster, Gail Frank Wells, Judy Gans Nathanson, Patricia Gammons Dodgen, Gail Gelinas, Mary Ann Harrington Beaton, Ann Hastings Peterson, Sally Herman DeRosa, Patricia Holland Bird, Evelyn Holmsen Kertesz, Barbara Jennison McGrath, Donna LaVista Clark, Sandra Lavine Kanosky, Sara Lester Verbeck, Elane Lindstrom Gledhill, Patti Lockwood, Patricia Luchka Butterworth, Kaye Mackler Aronson, Ann Marcus Simons, Joyce Maroni, Katherine Mayo Hancock, Jean Moseley Frank, Marion Nelson Holland, Judith Nielsen Badot, Susan North, Gail Papin Hogan, Virginia Paolillo Lawlor, Catherine Parello Cincotta, Mary Parmakian Asadoorian, Carolee Pedusey Virgilio, Carol Phalen Swiggett, Patricia Quinn Gamerdinger, Penny Rafkin Hurwitz, Elaine Richardson Lefebvre, Pat Small Godiksen, Carolyn Scherer, Joyce Schretter Rubin, Peggy Ann Schwingel Kraft, Frances Scott Simmons, Sandra Shelton Fitch, Diana Smith, Audrey Spawn

Stockman, Phyllis Steckler Thomas, Patricia Strawbridge Mulhern, Joan Swanson Rice, Cynthia Swett Watson, Mary Lee Tilton Ayre, Ann Louise Tucker, Marylyn Tomancak, Suzanne Wadsworth, Beverly Yaghjian Arabian and Joan Yaghjian Papozian.

Our new class secretaries are Sue Wadsworth, Sandy Shelton Fitch and Mary Parmakian Asadoorian. Please keep in touch with them and the class of 1956 through the LEAVES — it will make their job just a little bit easier. Now for some news on those '56-ers who weren't able to attend:

Elaine Barr Sandler received her B.A. from Boston University in 1958 and is now kept busy with her son Jeffrey.

Sue Bellamy de Andreu writes that she is now a partner in a travel agency, Ronel Tours, in Guatemala, C.A.

Betsy Belsterling Jordan had planned to attend reunion, but due to an unexpected move her plans had to be cancelled. Betsy's new address is 749 Westwood Drive, Clayton 5, Mo.

Nancy Bumpus Huntley is busy with her two boys, Darrell and Danell, and Wyoming is just too far for Nancy to have returned.

Margie Cavallo attended Upsala College and received her B.S. in 1958. She is now a research biologist at Lederle Laboratories.

Carole Cummings McLaughlin says, "anyone living around Nabnasset, Mass., please do call — I love company."

Sue De Santis Rowland, her husband and two sons are now living in Melbourne, Australia.

Martha Forristall Smith, a full-time housewife and mother of one boy says learning to play bridge and gardening take up her spare time.

Diane Halliday White just took a leave of absence from N.J. Bell Telephone Co. to await the arrival of her second child.

Marilyn Hekemian Voskian, now living in Altadena, California, is busy caring for year-old Victoria Ann.

Twin Ann Hekemian attended Katherine Gibbs Secretarial School after leaving Lasell and is now working as a bookkeeper.

Betty Hintze is administrative assistant — executive secretary at Hudson Pulp & Paper Corp., New York City.

Leanne Kessler Skolnick was unable to attend reunion due to a family graduation but Leanne sends her best to all and sure hopes to make our 10th.

Terry Kilgore Mannix wrote that due to Kevin Michael's arrival on May 29th she had to cancel her plans.

Dot Mabrey became Mrs. William Embler, Jr., on July 1, 1961. Her address is 3 Glenside Terrace, Upper Montclair, N.J.

Mary McNamara Nathan had a son, Robert Joseph, on November 10, 1960 and is now living at 5505 Burling Court, Bethesda 14, Maryland.

Antoinette Ruinen Stapper received her B.S. in psychology from the University of Houston in 1959 and is now living at Pearl Apt. 1, Del-A-Vue Avenue, Penns Grove, New Jersey.

Evelyn Shear Pinsof received her B.S. from Boston University. Evelyn's address is 1133 Terrace Ct., Deerfield, Illinois.

Jane Smith Doherty is now working toward her teaching degree — "1 year to go" — and expecting her second child this month.

Gail Van Riper Rogers had a second son, Thomas Charles, on March 9, 1961. Gail says her present occupation is chief cook and bottle washer but she loves California and is now in the process of buying a new home.

Claire Westhaver Johnson is executive secretary to the Operations Manager at Filene's in Boston.

Carolyn Whitford Knibbs is Registrar of Lesley College in Cambridge, Mass.

Married: Sylvia Barnaby to Charles Hamilton, M.D., on Jan. 28, 1961. Sylvia is administrative secretary at Milwaukee Hospital and her address is 3620 W. Kilbourn Ave., Apt. 27, Milwaukee 8, Wisconsin.

1957

MRS. ROBERT C. CHASE
(Joan Stanford), *Secretary*
2802 South Columbus St., Arlington 6, Va.

PATRICIA KOULES, *Assistant*
201 Goden Street, Belmont, Mass.

BARBARA STURGES, *Assistant*
6 Stanley Oval, Westfield, N.J.

From Germany comes word of Bobbi Sturges: "A dream I've had ever since college days has finally come true. Arrived in Frankfurt early in July — plan to stay here about a month, then a three-week tour of England and extra time in Scotland and Switzerland. Shall report personally at Reunion — June '62."

Eleanor Warren Duffy is "happy to be in Massachusetts again — after two years in Texas while my husband was with the Army. Our new address is 154 Tower Avenue, Needham Heights."

Gail Beverstock Josephson, a medical secretary, is now living at 48 Forest Street, Hartford, Conn., and Renate Griemsmann Hudson's new address is 3612 Lake Avenue, Rochester, N.Y.

1958

MRS. JOSEPH P. FONTANA
(Virginia M. Ambrose), *Secretary*
6621-A Glen Barr Court, Hillendale Apts.,
Lock Raven Blvd., Baltimore 34, Md.

MRS. JOHN A. FAIRCHILD
(Betty Anderson), *Secretary*
6 Arlington Road, West Hartford, Conn.

Ginny Ambrose Fontana, busily settling the new apartment — see address above, forwarded notes from Jeanne Bradner Cullen and Gail Winalski Burd. From 447 Prospect Street, East Orange, N.J., Jeanne writes: "Tom and I were married on May 6th, and Bobbie Cummings was one of the bridesmaids. Audrey Biggerstaff, Barbara Elm and Gail Seibert were on hand too. We returned to New Jersey from our Florida honeymoon in time to attend Gail's wedding on May 27th. She is now Mrs. Scott Glover."

Gail Winalski Burd admits her "hands are really full! Our second daughter, Pamela Gay, arrived on September 9, 1961, and #1 daughter, Betsy Leigh, is just a toddler herself."

From the Blue Grass country — 1674 Maywick Drive, Lexington, Kentucky — Ann Reeves Schmid writes: "John and I have become addicted to horse racing, mint juleps — and have become parents! John Robert, Jr. checked in on June 4, 1961 — a truly healthy boy and as good as gold."

And this word from far-off Japan from Roxanne Miller Socolow: "We lived in California for three months, vacationed a bit in Hawaii en route to Japan and will be living in Hiroshima until June 1962. An interesting life — but too much rice!"

1959

CAROL GRIEVE, *Secretary*
340 Gray Street, Arlington, Mass.

MRS. DAVID G. BAILEY
(Melisse Jenkins), *Secretary*
234 Riverview Avenue, Drexel Hill, Penna.

JOAN VALENTINE, *Secretary*
47 Beverly Road, Wethersfield, Conn.

Class Agent Joan Conradi McLaughlin writes: "I'm sitting here amidst a pile of boxes — and do hope the movers won't take me off to storage for a year too! Late in November I shall join my husband in France — and we are looking forward to a most interesting year. Am concentrating all efforts on learning French — and how I wish I had included it with my Lasell courses. Linda Waddell Brian is also getting ready to leave for France — her husband and my Bob are in the same unit. Anna Natsis has agreed to take over the class agent duties for me while we are away."

Sharon Deiml Koehler and Bill are "looking forward to an Auburndale visit before the holidays. We celebrate our first wedding anniversary on December 3d — Ruth Croland Elstad was a member of my wedding party."

From Christine Bergfalk King: "June was an unusually busy month for me — graduated from Simmons College on the 11th, and on the 17th I became Mrs. Kenneth King, Jr. The wedding was held at the M.I.T. Chapel followed by a reception at the Statler Hilton. Sandy Poole Adams and her husband were our attendants. My husband, who has a B.S. and M.S. from M.I.T., is currently serving a temporary appointment on the administrative staff of the Institute. I am working as a research assistant in the Maternal and Infant Health Study at the Children's Hospital."

Nancy Bennett has received a B.S. in Education degree from Tufts University. She completed her studies at the Eliot-Pearson School and has accepted a teaching position at the Lexington School for the Deaf in New York City.

Judith MacVicar was awarded a B.S. degree from Boston University School of Education in June 1961. Judy has been appointed a teacher in the Norton (Mass.) Elementary Schools for the current year.

1960

MRS. CHRISTOPHER K. BULLOCK
(Susan W. Ellis), *Secretary*
15 West Central Street, Natick, Mass.

SALLIE T. FLOWERS, *Secretary*
240 Harvard Circle, Newtonville, Mass.

MARILYN A. SENIOR, *Secretary*
34 Robert Street, Braintree, Mass.

From Montevideo, Uruguay, Susan Fietze x-'60 sent this word to Sallie Flowers: "I was so pleased to have your letter and the LEAVES in July. Was sorry not to have answered before Reunion Day — and how I would have enjoyed being with all the gals. I would very much like to receive the Alumnae bulletins and information for that is the only way I have of keeping up with news of our classmates. Next year my name will be different — plan to be married here in Montevideo on January 6, 1962, and we plan to live in Lima, Peru. Please write when you can — Mrs. Dietrich W. Haase, c/o Mr. Hans W. Fietze, Casilla de Correo #1452, Montevideo, Uruguay, S.A."

Susan Ellis Bullock and Chris are enjoying their apartment in Natick — 15 West Central Street. Chris is completing his work at Babson and Sue is on the faculty of the Brookgarden Nursery School in Wellesley Hills. Sue adds: "Ronna Zucker and Harold Uhrman were married on August 17, 1961 in Cleveland. Their new address: 23770 Letchworth Road, Beachwood Village, Ohio. While on their honeymoon to Florida and Nassau, Ronna had a brief visit with Gwen Love, now manager of the lingerie department at Burdine's in Miami. Diane Shenker Lipman is living in Virginia, where her husband is stationed with the Army. Judy Bernstein is a student at Mills College. Chris and I visit frequently with Barbara Bogert and Susan Louis, bridesmaids at our wedding. Barbara is a secretary at the Continental Can Company (New York office), and Susan has returned to her studies at Syracuse University. During the summer Susan was on the staff of Doubleday Publishers."

And from the 1960 Reunion Questionnaires:

Joan E. Crandall: married William Brewster Allan, Jr. on June 25, 1960.

Judith E. Altman: draftsman with the state of New York, Department of Public Works, division of architecture.

Polly E. Bergstrom: 3rd year Lasell Nursing Student.

Elizabeth Bigelow: Secretary at Beth Israel Hospital.

Barbara Bogert: Secretary at Continental Can Co., Inc.

Marcia Burns x-'60: at Penn. State Univ. Will graduate in June 1962 with B.S. in Home Ec. Major in mechandising but plan to teach clothing and textiles.

Judith Cassoli: Secretary at Cabot Corp.

Linda G. Chiaramonte: Medical Secretary, Mass. General Hospital.

Elaine Chrust: Legal Secretary for United Artists.

Karil Smith: Secretary with Mass. Mutual Life Ins. Co. Married William J. Clark on June 10, 1961.

Linda Collett: Univ. of Maine, Junior, major, elementary education, minor, sociology — B.S. degree in June 1962.

Sandra Conzen: Secretary to Personnel Manager at Time, Inc.

Fay Bates Curtis x-'60: Chandler School for Women after graduation from Lasell. Executive Secretary to President of Peabody Co-operative Bank.

Marcia Lewis: married Guy Neilsen Davis on Aug. 27, 1960. Secretary at Lincoln Institute, Northeastern University.

Joyce DeAndrus: Secretary for Hartford Fire Ins. Co., Group Claims Office.

Dianne DeCicco: Accounting department of Society for Savings Bank.

Carolyn V. Duncan: Secretary at the Norfolk County Trust Company, Needham Office.

Natalie Mills: married to Bernard Elevitch on August 13, 1960. Attended Hickox Secretarial School after Lasell.

Julia Ellingham: majored in elementary education at Michigan State Univ. Will graduate June 1962 and will attend summer school this year.

Elizabeth M. Fager: Penn. State Univ. Working toward a B.A. in liberal arts with advertising as a goal.

Carol A. Farquhar: Lasell nursing program.

Frances E. Fleming: Medical Secretary.

Lynn J. Flusser: Attending Fairleigh Dickinson Univ. in Rutherford, N.J. and working towards my B.S. degree. Hopes to teach.

Beverly J. Pendleton: married John J. Folkes on February 14, 1961. Secretary in the advertising department of Dennison Mfg. Co.

Susan A. Gage: attended Chandler Secretarial School for one year. Graduated in June 1961.

Marcia S. Gardner: 1960-61 Chandler School for Women. Worked part time until graduation at Travelwise Agency, Inc., Marblehead, Mass.

Phyllis S. Gomberg: Secretary in Chem-Engineering Co.

Mary Alice Maccallum: married William E. Gozzi December 10, 1960.

Judith B. Grace: Secretary for Grumman Aircraft Engineering Corp.

Barbara A. Greiff: Medical Secretary for Conn. State Department of Mental Health.

Phyllis Gordon: Secretary to Connecticut State Leaders of the 4-H program at the Univ. of Conn.

Emily J. Ruane: married to Kenneth E. Hall on October 23, 1960. Secretary at Mass. General Hospital, Dept. of Psychiatry.

Joan A. F. Herrick: working at local hospital.

Nancy Jean Hill: married David Alan O'Neil on August 26, 1961. Works in a local company doing general office work, typing, receptionist, etc.

Susan F. Himmel: New York Univ., School of Education working for B.S.

Wendy A. Holmes: Photographic Department, Holiday Magazine, Curtis Publishing Co.

Janet E. Iversen: Secretary, Nuclear Fuel Research, Olin Mathieson Chemical Corp.

Barbara K. Jacoby: one year at Univ. of Miami. Will graduate next year with a B.A. in elementary education then proceed to teach 1st grade.

Joy M. Klee: Chatham College — B.A. in Psychology.

Jane H. Kremer: Assistant Interior Decorator, Hafer House, Inc., Winchester, Va.

Estelle F. Kyett: attending B.U. evenings towards degree. Hopes to return next Sept. full-time for B.S. in Business at B.U. At present secretary in Personnel Office of Chemical Company in Cambridge.

Minna C. Golden: married Henry S. Levin on August 14, 1960. Lab. technician at Mass. Mental Health Center.

Sandra R. Lund: Conn. General Life Ins. Co.

Mary Jane Lundsten: Dental Assistant for Dr. Gordon F. Hagerman D.M.D. in Attleboro.

Carolyn D. Farnum: married Brian G. MacWilliams on September 10, 1960. Medical technician-secretary.

Nancy D. Maas: Katharine Gibbs Secretarial School, New York.

Mona C. Hutchinson: married John McAlmont, Jr. on March 3, 1961. Endorsement clerk for Automobile Mutual Insurance Co. of America in Providence.

Carlene Michael: secretary at Domonel Press, Inc.

K. Louise Thomson: married Robert A. Mitchell on June 25, 1960.

Barbara Ottaviano: attending Tobe-Coburn School in N.Y.C. and upon graduation in June will move to New York and work in either a dept. store or buying office.

Nancy J. Perkins: Medical Secretary in operating room of N.E. Deaconess Hospital.

Michele A. Poirier: secretary. University of Hartford Evening School.

Carolyn A. Ramage: medical secretary to two obstetricians-gynecologists in Madison, New Jersey. Working only four days a week.

Anita M. Ramirez: working towards a B.S. degree of Home Economics in Dietetics. Hope to graduate in 1962 from the Univ. of Puerto Rico.

Brenda M. Rawding: attending Lesley College in Cambridge, getting B.S. in Education (elementary).

Carol E. Santurjian: attending B.U. School of Education. 1st semester junior at present.

Mary Jane Sauer: Miami University, Oxford, Ohio. B.S. Dietetics major.

Marilyn A. Senior: Secretary-receptionist of The State Street Bank and Trust Co.

Diane A. Frankel: married Edward Shulkin on May 14, 1961. Nursery school teacher.

Jeanne M. Klebes: married John Wheeler Spargo on November 20, 1960. Secretary at the Long Island Trust Co., Garden City, N.Y.

Susan B. Stevens: secretary for Pratt and Whitney Aircraft, E. Hartford, Conn.

Jan Stewart: cost accountant at Electrolux, Old Greenwich, Conn.

Susan S. Stopak: working with N.E. Mutual Life Insurance.

Claire E. Sullivan: Katharine Gibbs School — working at Eastman Kodak Co. after June 2nd.

Barbara I. Supowitz: Univ. of Conn.

Linda Telfer: Eliot-Pearson School — Tufts University, B.S.

Judith L. Anthony: married Robert Lewis Talbot on September 17, 1960.

Carol L. Vincent: medical secretary.

Jean A. Anderson: married Robert E. Wederbrand on June 10, 1961.

Judith E. Davis: married Richard G. Weiss on June 28, 1959. Daughter born March 11, 1961 named Janet G. Weiss. Also taking courses in the evening at the University of Rochester.

Joan M. White: Radio Program Assistant, WHEC Radio-TV, Rochester, New York.

1961

BARBARA ANN COLE, *Secretary*
95 Fox Hill Street, Westwood, Mass.

ELIZABETH C. HOOD, *Secretary*
125 South Street, Hightstown, N.J.

MRS. JOHN P. SULLIVAN
(Elizabeth M. Schwingel), *Secretary*
12 Ellis Drive, Basking Ridge, N.J.

Susan Dennison was one of the Sea Princesses at the Maine Seafoods Festival held in Rockland early in August. Susan, currently employed by a Portland investment firm, was sponsored by Thomaston merchants.

News of other '61-ers include:

Judith B. Adams: "Working in New York as Research Director of Joseph F. Callo, Inc. — Advertising and Public Relations."

Katrina Bitzer Woodhouse: "Paul is a Lieutenant (j.g.) in the Navy and an instructor at Officer Candidate School in Newport, Rhode Island."

Caroline Brown: "Working as a floor supervisor in R. H. Stearns. Really miss Lasell."

Andrea Busch: "Completing the third year of Lasell's Nursing Program. Shall be assigned to Boston Lying-In, Children's Hospital and Mass. Mental."

Joan C. Franke: "Secretary to the Assistant Treasurer Schering Corporation, Bloomfield, New Jersey."

Diane H. Freeston: "Sharing an apartment with Karla Robinson and Brenda Marshall. We all are working for State Street Bank and Trust Co. Pegge Jane Dean has pledged Alpha Delta Pi at Kansas University."

Carol Goodman: "Now attending the University of Michigan and like it very much. Plan to teach elementary school upon my graduation from here."

Eleanor Graver: "A member of the art staff of J. C. Penney Company."

Debra Hoch Kaplan: "Debra Rae Hoch married to Stephen J. Kaplan June 25, 1961."

Karen Larsen: "An assistant Buyer at Sage-Allen in Hartford and enjoy it very much. Susan Koerner and Donna Skillings have teaching jobs and have their own apartment, very happy."

Christine Lewis: "Now attending Penn State University as a full Junior. Majoring in Pre-law with high hopes for the future. Absolutely love it here, although I do miss Lasell and Karandon. Lynne Horner '61 and I had a wonderful 'summer Festival' in New York and 'The Village'."

Patricia McKinnon: "Have a secretarial job at Brown University. Keep in touch with many classmates including Sandie Mueller Sandberg who is now in Kansas City, Missouri."

Joan Moeller: "Presently enrolled in the University of Conn. as a Junior majoring in Elementary Ed. and enjoying it very much."

Susan Natapow: "Enjoying my work in the Display Department of Sibley, Lindsay & Carr Co."

Virginia Orsi: "Right on Lasell's campus as a post-graduate. I am in my second year of the nursing program."

Rona Ruderman Goldstein: "Married June 25th and had a cross-country honeymoon. Living in Mt. View while my husband continues his work at Stanford University."

Marsha Shapiro: "Now affiliating at Children's Medical Center then to Boston Lying-In Hospital."

Cynthia Smith: "Lela Graham and I are living in Harvard Square. Lela is engaged to Charles Adams and I am on Filene's Executive Training program. Our other roommate, Jane Harmon, was married on September 25 to Alan Carr and is living in Camden, Maine."

Eileen Stack: "Dietitian at St. Francis Hospital in Hartford. I love my work."

Gail H. Warren: "Attending Katharine Gibbs School of Secretarial in New York. Enjoyed the November luncheon meeting of the Long Island Lasell Club."

Jane S. Wilson: "Jacky Hans and I are attending Parsons School of Design in New York City."

M. Constance Hofberg x-'61: "I am now working in the Personnel Section of R.C.A."

WOODLAND PARK and HIGH SCHOOL

Mr. and Mrs. J. Laurence Black (Gwendolyn McDonald '18-'28) announce the marriage of their daughter, Janet McDonald, to Mr. Richard William Alexander on October 13, 1961 at Sackville, New Brunswick. Janet is the granddaughter of the late Mrs. Statira P. McDonald.

On July 14, 1961 Georgianna Taber Lawrence (H.S. '33-'35) was married to Mr. Arthur C. Cotter.

Shirley Marks Tuck (H.S. '41-'42), who has recently completed work at Boston University for a Master's degree in Guidance, is applying for a Doctorate at Harvard.

Katharine Koehler Riemer (H.S. '38-'39) and family spent a month visiting her sister, Elsa Koehler Edwards '49, in Europe. Kay is the mother of two sons, and Elsa has three daughters.

Summer callers included Virginia Ramsay Woodward (W.P. '34-'35) and her fifteen-year-old daughter. Ginny's address is now Old Saugatuck Road, East Norwalk, Conn.

Dorothy Kelley MacNaughton (H.S. '34-'35) has been advanced to supervisor of the Springfield (Mass.)-Monarch Insurance Companies' stenographic department. In June she was re-elected for a second term as president of the Springfield Chapter of the National Secretaries Association.

CLASS AGENTS — CLASS SECRETARIES — CLUB REPRESENTATIVES

The Fourteenth Annual Alumnae Council Meetings

Friday and Saturday, April 6-7, 1962

CLUB NEWS . . . .

GREATER BOSTON

MRS. N. P. FITCH
(Sandra Shelton '56), *President*
316 North Harvard Street, Allston, Mass.

SUZANNE WADSWORTH '56, *Cor. Secy.*
15 Norwood Street, Winchester, Mass.

The annual August picnic was held at the Pocasset home of Mildred **Strain** Nutter '17. Enjoying a beautiful day of vacation on the Cape were: Mildred **Cary** Eaton '18, Ruth **Newcomb** '18, Barbara **McLellan** McCormick '18, Freda **Griffin** Leining '20, Marion **Griffin** Wolcott '16, Mabel **Straker** Kimball '16, Mildred **Strain** Nutter '17, Helen **Saunders** '17, E. Gertrude **Allen** '17, Dodie **Mosher** Stone '42, Margot **Moore** Harley '42, Barbara **Ordway** Brewer '35, Ruth **Turner** Crosby '42, Jeanne **Zedren** Scott '49, Marion **Nutter** Bredehoft '55, Suzanne **Clark** '55, Bessie Jordan (guest), Sarah E. Bower (guest), Ruth **Turner** Crosby's two daughters and Jeanne **Zedren** Scott's daughter.

Notes and contributions from: Esther T. **Joselyn** '27, Antoinette **Meritt** Smith '23, and Madeline **Farmer** Ryder x-'15.

"FASHION FEVER"

Tuesday, March 20, 1962

Winslow Hall — 8:30 p.m.

Fashions: The Village Matchmaker

Commentator: Julie Dane

Sponsor: The Greater Boston Club

Refreshments Orchestra

Tickets: $1.50

CHICAGO

MRS. CORNELIUS J. PEEPLES
(Mary-Florine Thielens x-'06), *President*
523 West Melrose Street, Chicago, Ill.

MRS. PAUL H. DICK
(Betty Phillips '40), *Secretary-Treasurer*
1210 Michigan Avenue, Evanston, Ill.

A small group of members of the Chicago Lasell Club met for their regular monthly luncheon at the Chicago apartment of Mary-Florine **Thielens** Peeples x-'06 on Saturday, May 20. Mrs. Peeples showed the group some of her many interesting souvenirs from her travels in Europe, South America and Hawaii.

Wednesday, June 21, 1961 was the date of the regular monthly luncheon of the Chicago Lasell Club. The following members met at the Evanston home of Gertrude **McLaughlin** Metelnick x-'40: Julia **Potter** Schmidt '06, Mary-Florine **Thielens** Peeples x-'06, Margherita **Dike** Hallberg '10, Peg **Perley** Downey '20, Helene **Grashorn** Dickson '22, Carolyn **Duncan** Long '27, Catherine **Morley** King '29, and Betty **Phillips** Dick '40. Two guests also attended — Mrs. Edwin R. Phillips, mother of Betty **Phillips** Dick '40, and Patricia Newman, daughter of Betty **Parrish** Newman '32, who is looking forward to entering Lasell as a freshman in September.

Mary-Florine **Thielens** Peeples x-'06 reported on her trip to Lasell for her 55th Reunion with her usual enthusiasm.

EASTERN MAINE

MRS. JACK I. LORD
(Nancy Bean '50), *President*
41 Boutelle Road, Bangor, Maine

MRS. BERNARD L. HARKINS
(Alice Fernandez '33), *Secretary*
91 Sixth Street, Old Town, Maine

On October 7th the fall luncheon of the Eastern Maine Lasell Club was held at Pilot's Grill in Bangor.

It was a pleasure to see Mercie **V. Nichols** '19 of Cohasset, Mass., who was a house guest of Marguerite **Houser** Hamlin '19, and Tracy Lord, the charming little daughter of Nancy **Bean** Lord '50.

Others attending were: Nancy **Bean** Lord '50, Janis **Houston** Mountain '53, Alice **Fernandez** Harkins '33, Barbara **Stover** Van de Bogert '33, Charlotte **Ryder** Hall '08, Esther **Norcross** Dougherty '18, Helen **Gray** Porter x-'07, Georgie **Duncan** Seavey '02, Theresa **Thompson** Osborne '22, Julia **Crafts** Sheridan '10.

LONG ISLAND

MRS. RONALD J. WICKHAM
(Joan Wolfe x-'49), *President*
32 Hennessy Drive, Huntington, N.Y.

MRS. RICHARD H. REARWIN
(Joeyna Raynal '52), *Secretary*
7 Copeland Court, R.D. #2
Huntington, N.Y.

On April 14, the Long Island Club held a spring dance for alumnae and friends at the Rockville Links in Rockville Centre. Among alumnae present were: June **Cherry** Bruns '42, Ann **Hollett** Munro '49, Joan **Wolfe** Wickham x-'49, Carolyn **Loewe** Jones '49, Barbara **Hill** Breen '51, Virginia **Johnson** Irwin '52, Joeyna **Raynal** Rearwin '52, Elizabeth **Nuovo** Johnson '53, Margaret **Angus** Christman '53. Carolyn **Simpson** Hayden '53, Nancy **Peirce** Driscoll '55, Jean **Warren** Tredwell x-'57, Beryl **Schelhorn** Frey '55, Audrey **Thompson** Rielle '53, and Jeanne **Christiansen** Lucas '53.

Audrey **Slawson** Drake '38 of Garden City has graciously offered to open her home on Sunday, August 27th for the tea for incoming students and their mothers. The Executive Board will act as hostesses for the tea.

In June, Joeyna **Raynal** Rearwin '52 assumed the secretarial duties of Carolyn **Loewe** Jones '49, who has moved to Pennsylvania.

The Club is planning a theater party at the Westbury Music Fair. Proceeds will benefit the Lasell Scholarship Fund. Reservations Chairman is Virginia **Johnson** Irwin '52, assisted by Ann **Hollett** Munro '49.

The annual fall luncheon is scheduled for November 14, 1961.

PITTSBURGH

Members of the Pittsburgh Club were entertained at a luncheon on November 8, 1961 at the home of Mary **Fitch** Huggett '34. In attendance were: Miriam **Bell** Bell '19, Carol **Slocom** Capper '59, Lenna **Lyon** Hill '31, Huldah **Mathews** McKnight '18, Betty **Proud** Clawsen '56, Joan **Darwent** Ross '50.

Huldah McKnight and Miriam Bell are in charge of arrangements for the spring luncheon to be held in April at Kaufman's.

ROCHESTER

BARBARA FOSTER '56, *President*
44 Landing Road South, Rochester, N.Y.

MARY MCCARTNEY '60, *Secretary*
129 Westland Avenue, Rochester, N.Y.

The annual freshman tea was held at the home of Mary **McCartney** '60 on September 14, 1961. It was a most successful party under the capable direction of Doris **Hungerford** Zaenglein '53, Nancy **Webb** Canepa '51, Beverly **Pink** Reynolds '51, and Martha **Stonebraker** Ely '45.

On November 15th the first meeting of the 1961-62 season was held at the home of Doris **Hungerford** Zaenglein '53. Bobbi **Foster** '56 explained the Christmas wrapping-paper project and all the girls were most enthusiastic at seeing the attractive samples.

The Rochester Club officers for the current year are: Barbara **Foster** '56, president; Lydia **Gray** '53, treasurer; Mary **McCartney** '60, secretary.

SOUTHERN CALIFORNIA

MRS. FRANCIS S. BUFFINGTON
(Marjorie Hills '37), *President*
1644 Kaweah Drive, Pasadena 2, Calif.

MRS. JOHN W. LEHNERS
(Doris Wilson HS '25-'27), *Sec. & Treas.*
10457 Ashton Avenue
West Los Angeles 24, Calif.

The Southern California Lasell Alumnae Association had their annual get-together on Saturday, September 30, 1961 for luncheon at the beautiful Beverly Hills home of Peggy **Smitt** Frank '42.

Attending were: Shirley **Greenhalgh** Fadley '49, Barbara **Harris** Ryan '46, Mary **McConn** Maguire '29, Janet **Pearson** Hauck '53, Florence **Stetson** Pipes '37, Joan **Pauling** Smith '49, Marjorie **Hills** Buffington '37, Betty Ann **Watson** Bradshaw '52, Marian **Traxler** Crum '39, Trudy **Ruch** Kauffman '42, Marian **Rushton** Miller '43, Doris **Wilson** Lehners H.S. '27-'27, Esther B. **Sosman** '36, Sandra **Lally** Hovey '55, Sandra's mother was a guest, Mrs. Lally, Beverly Farms, Mass., Mildred **Melgaard** Rees '22, Carol **Kenneally** Gardner '55, Muriel **Stark** Goldsmith '42, Beverly **O'Brian** Perry '55, Gini **Hall** Anderson '48, Sally **Spicer** Frazier '55, Peg **Jones** Howry '38, Jean **Bohacket** Pegram '41, Jane **Caswell** Rossi x-'46, Christena **Bilakos** Farmasonis '48, Doris **Somerville** Krom '40, Peggy **Smitt** Frank '42.

Contributions to the Building Fund were received from several alumnae unable to be present. Sincere thanks were extended to: Lilian **Douglass** Heeb '07, Elizabeth **Castner** Hammond '21-'22, Laura **Chase** '02, Ellen **Chase** Wood '02, Kate **Wheldon** Plumb '02.

WASHINGTON, D.C.

MRS. GEORGE E. MACVEIGH
(Ellen Grover '48), *President*
4802 Broad Brook Court, Bethesda 14, Md.

AGNES NEU '39, *Rec. Secy.*
2212 Eye Street, N.W., Washington, D.C.

President Ellen **Grover** MacVeigh '48 presided at the 1961-62 season's opening meeting held at The Shoreham Hotel, Washington, D.C. on Saturday, September 30, 1961, when the following members gathered at 12:30 p.m. for a delightful luncheon. Attending were: Ellen **Grover** MacVeigh '48, Charlotte **Guptill** Norcross x-'48, M. Patricia **Wilson** Kane '54, Beatrice **Kidd** Phelps '38, Barbara **Myles** Hayton '42, Jeanne **Meyer** Bird '48, Elizabeth **Wilks** Hulbert '46, Jeanette **Levanthal** Brooks x-'18, Ruth **Bull** Reid '39, Edna May **Goodrich** x-'33, Jean **O'Brien** Heavy '44, Harriet **Lindsey** Dinsmore '43.

It was announced that dues for this year will still remain $2.00 payable before the end of the year to the treasurer, Edna May **Goodrich** x-'33.

Ellen announced that she will endeavor to provide a list of members to each of us at the next meeting to be held November 29, 1961 at her home.

A greeting card was sent to Agnes **Neu** '39, our secretary, recently released from Doctors' Hospital.

President MacVeigh stated that a revised constitution is available to Club members.

A suggestion was made that the anniversary date of the founding of Washington Lasell Club be checked and an effort made to hold an anniversary luncheon on that date.

It was announced that Christmas gift wrappings will be on sale at the next meeting.

WESTCHESTER-LOWER CONNECTICUT

MRS. LAURENCE E. DEUTSCH
(Joan Baum '50), *President*
211 Woodhampton Dr., White Plains, N.Y.

MRS. LEON H. KOWALSKI
(Suzanne Jouret '57), *Cor. Secy.*
205 Shore Road, Greenwich, Conn.

An acquaintance tea on September 10, 1961 was sponsored by the Westchester-Lower Connecticut Club. In attendance were freshmen and returning seniors and their mothers, as well as alumnae in the area. The committee responsible for the success of this party included: Corky (Corinne) **Schlegel** Cathcart '46, Mabel **Fastiggi** Fiscella '54, Joan **Baum** Deutsch '50 and Justine **Ransom** Goebel '41.

Joan **Baum** Deutsch '50 has agreed to fill the unexpired term of president Georgia **Bakes** Sigalos '51.

Plans are completed for an October meeting.

WESTERN MASSACHUSETTS

MRS. DONALD HACKER
(Margaret Leary '47), *President*
34 Highland Street, Longmeadow, Mass.

MRS. ROBERT MILLER
(Peggyanne Riker '51), *Secretary*
10 Chestnut Hill, North Wilbraham, Mass.

Club program 1961-62:

September 20, 1961
7:45 p.m. Shaker Bowl, 168 Shaker Road, East Longmeadow.
First meeting of newly formed Lasell Bowling Club.

October 18, 1961
6:30 p.m. Buffet supper, home of Carolyn **Powers** Fontaine '52.
Co-hostesses: Officers and members of program committee.

November 15, 1961
8:00 p.m. Speaker: Mr. Edward T. Sullivan, Director of Civil Defense, Springfield.
Home of: Judith **Rakosky** Baskin '59.
Co-hostess: Virginia **Paolillo** Lawlor '56.

January 17, 1962
8:00 p.m. "Humor in Music" presented by Mr. Benjamin Kalman
Home of: Marilyn **Ross** '49
Co-hostess: Sue **Ross** Westberg '45

February 21, 1962
8:00 p.m. "I Like Hats" presented by Mrs. Harold Whitman
Home of: Marie **Huhn** Burkhart '42
Co-hostess: Frances **Gay** Linford '39

March 14, 1962
(Second Wednesday of the month)
8:00 p.m. Joint meeting with the Springfield Jaycee-ettes
Speaker: Miss Julia B. Buxton
Illustrated talk on Russia
Home of: Margaret **Leary** Hacker '47
Co-hostess: Betty **Carter** Steele '47

April 1962
Annual fund-raising project to benefit the Scholarship Fund of the College
Sandra **Smith** Swain '56

May 16, 1962
Annual dinner and election of officers
Lucinda R. **Hodskins** '60

June 11, 1962
Annual picnic
Home of: Peggyanne **Riker** Miller '51

Officers
President:
Margaret **Leary** Hacker '47
Vice-President:
Jeanne **Moseley** Frank '56
Secretary:
Bonnie Jean **Beckwith** Morrison '58
Treasurer:
Kaye **Mackler** Aronson '56

Executive Board
Program:
Marilyn **Ross** '49
Ways and Means:
Sandra **Smith** Swain '56
Telephone:
Mary Lee **Tilton** Ayre '56
Nominating:
Lynn Peck **Erickson** '52

WORCESTER

MRS. RICHARD N. EID
(Joan Conley '56), *President*
119 Burncoat Street, Worcester, Mass.

MRS. ROBERT P. WOLCOTT
(Margaret Smith '39), *Cor. Secy.*
25 Raymond Avenue, Shrewsbury, Mass.

The annual Coffee Hour of the Worcester County Lasell Club was held at the home of Ann **Hastings** Peterson '56 on Thursday, September 14, 1961.

Guests included Mrs. Blake Tewksbury, Marjorie **MacClymon** '32, returning seniors and 1961 freshmen.

Officers for the coming year are: President, Joan **Conley** Eid '56; vice-president, Carolee **Pedusey** Virgilio '56; recording secretary, Amelia **Yankus** White '41; corresponding secretary, Margaret **Smith** Wolcott '39; treasurer, Eleanor **Smith** Cutting x-'28; program chairman, Virginia **Dostal** Easterbrooks x-'41; ways and means chairman, Ann **Hastings** Peterson '56.

LASELL'S ALUMNAE F ND

NEEDS U

The 1961-62 campaign closes March 15, 1962

Make checks payable to:

LASELL ALUMNAE, INC.

Contributions are tax deductible

"LOST" REUNIONERS

Florence **Hayden** Lockhart '02

Florence **Disman** Loewen '07
Marjorie **Gunn** Tiffany '07
Bess **Judson** Wicks '07
Florence **Lane** Staebner '07
Helen **Rosenthal** Kemper '07

Grace **Alexander** VanDeusen '12
Amalia **Rosenbaum** Gluck '12

Florence **Harper** Ellicott '17
Lillian **Laffey** Scott '17
Ariel **Long** Miller '17
Ruth **Straight** Mock '17

Ruth **Adler** Steinbach '22
Caroline **Bovey** '22
Margaret L. **Dailey** '22
Edrie **Mahaney** Rathburn '22
Margaret **Payne** '22
Florence **Schneider** Johnson '22
Helen **Stern** '22

Alice **Crawford** '27
Virginia **Haynes** Mace '27
Eleanor **Kennedy** Blanchard '27
Evelyn W. **Mann** '27
Dorothy **McIlroy** Hawes '27
Nancy **Pagin** Page '27
Anna **Rodier** Curtis '27
Beatrice **Senter** Kimball '27
Mary Elizabeth **Smith** Chapman '27
Olive **Stevens** Thibault '27
M. Louise **Wemple** Lukens '27

Jane **Campbell** Baldin '32
Roberta **Crouse** Crotty '32
Dorothy A. **Gosse** '32
Eleanor H. **Johnson** '32
Olga M. **Johnson** '32
Marion **Lewis** Cochrane '32

Barbara **Brinser** Kelly '37
Barbara **Potter** Fyfe '37

Barbara **Collester** Moore '42
Dawn **Dugdale** Haskett '42
Mary **Dunbar** McIntosh '42
Sarah **Forbes** Barry '42
Amedee **Gaines** Ludwig '42
Constance **Jones** Messier '42
Dorlise **Krenz** '42
Miriam **Litchfield** Turner '42
Patricia **Maxwell** Donovan '42
Annabelle **Viles** Leaf '42
Jean **Walters** Fleischer '42

Jacqueline **Bassett** '47
Brenda **Brown** Bradley '47
Alice E. **Donovan** '47
Marianne **Kochli** Andrews '47
Janet **Lane** Davila '47
Jean **MacNeil** Morse '47
Barbara **Morton** Smith '47
Nancy **Pursel** Doron '47
Eloise **Rathbun** Walsh '47
Grace **Read** Duecker '47
Sarah L. **Shafer** '47
Joan **Staples** '47
Shirley H. **Warner** '47

Jayne E. **Blanchard** '52
Carolyn **Downs** Burnett '52
Joan **Lee** Crump '52

Elaine **Koitz** '57

If you have the present mailing address for any of the above-listed Alumnae, please send to:

The Alumnae Office

CALENDAR 1961-62

1961

September 21 . . . . . Registration of New Students

September 23 . . . . . Registration of Returning Students

September 25 . . . . . Formal Opening

November 17 . . . . . End of First Quarter

November 22 after classes to November 27 for classes . . . . . Thanksgiving

December 20 after classes to *1962* January 4 for classes . . . . . Christmas Vacation

February 5 . . . . . Beginning of Second Semester

March 9 - 10 . . . . . Father-Daughter Weekend

March 29 . . . . . End of Third Quarter

March 30 after classes to April 9 for classes . . . . . Spring Vacation

May 18 . . . . . Lasell Night at "Pops"

June 8 . . . . . End of Second Semester

June 9 . . . . . Alumnae Reunion; Class Night

June 10 . . . . . Commencement

June 12 . . . . . Beginning of Summer Nursing Program

September 3 . . . . . End of Summer Nursing Program

LASELL JUNIOR COLLEGE
REPULSAE NESCIA
1851

MAY 1962

LASELL LEAVES

LASELL LEAVES

Vol. LXXXVII MAY, 1962 No. 2

THE 1961-62 ALUMNAE FUND ISSUE

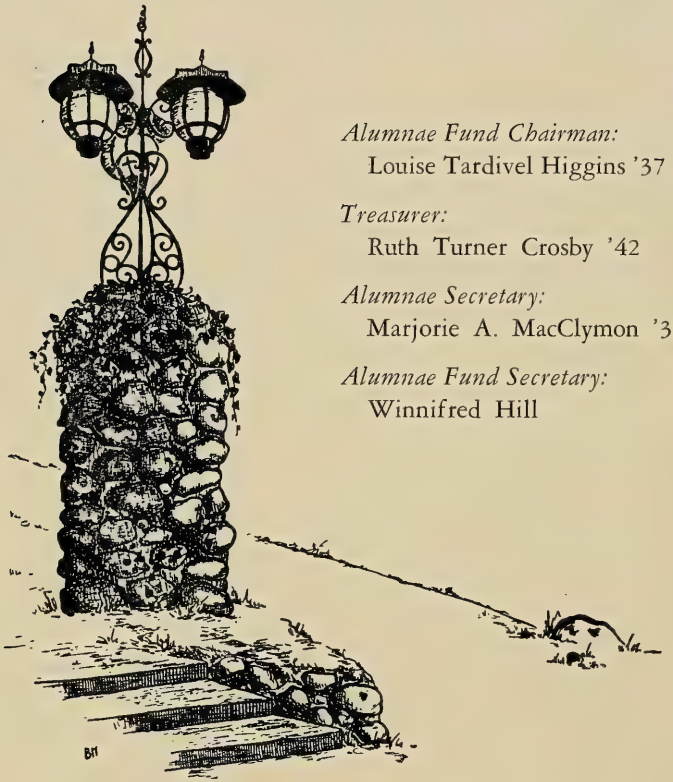

Alumnae Fund Chairman:
Louise Tardivel Higgins '37

Treasurer:
Ruth Turner Crosby '42

Alumnae Secretary:
Marjorie A. MacClymon '32

Alumnae Fund Secretary:
Winnifred Hill

Cover: Dr. Blake Tewksbury and Mr. Herbert Heston, Council speaker, congratulate newly elected Alumnae president, Barbara Iris Johnson '35.

Published Quarterly by the Lasell Alumnae, Inc., Lasell Junior College, Auburndale, Mass. Second-class postage paid at Boston, Mass. Acceptance for mailing at special rate of postage provided for in Section 1103, Act of October 3, 1917, authorized on October 28, 1918. Subscription $3.00 Per Year Included in the Annual Alumnae Fund Contribution. Single copies of this bulletin may be obtained for 75 cents each.

May 1962

To the Alumnae:

The Bowdoin Alumni Fund, whose publications I receive regularly, recently published the story of a traveler who made a strange discovery one day in a little village where traditions have been preserved ever since the 16th century.

The traveler arrived in the village toward evening, as the church bell rang. The church was shadowed and dark, but from every direction came the people of the village, each bearing a small bronze lamp of very old design. Joining the throng as it gathered, the traveler asked why each person had his own lamp.

A villager replied, "We have no other way of lighting our church. In the year 1550, when it was built, the seigneur of the village decided that each should carry his own lamp. The lamps belong to the church, which lends them to the people. We light them at a torch as we enter."

"And," said the stranger, "that does not keep people from attending the evening service?"

"Not at all, monsieur. Our church is known as the church of the lighted lamps. Each one comes to make it brighter, for he knows that if he stays at home, the church will be the darker for it, and the service more somber. Each dark spot speaks of one absent."

The significance of this story to *you* and to Lasell is clear, I am sure. When you entered Lasell, you, too, were given a lamp. As a matter of fact, the lamp was engraved on the seal of the institution and imprinted on the yearbook. Its symbolism has been described over the years as a lamp of opportunity — a lamp of knowledge. It doesn't matter whether you attended for a term, for a year, or for four years. That lamp still burns brightly — *in* you and *around* you. It always will.

All connected with Lasell are grateful for the lamp you lighted when you made a gift to the Alumnae Fund. Your gift made annually, in amount as your means permit, will provide for your successors the opportunity to light their own lamps of knowledge.

Most sincerely yours,

Blake Tewksbury

President

Engagements

Barbara **Sudimack** '52 to M. Burgess Hulett.
Nancy **Burrill** x-'56 to Paul Johnson Lynch.
Sheila **Cronin** '57 to William M. Sullivan.
Paula Ellen **Ristau** '57 to Peter Paul Trespas, Jr.
Barbara **Elm** '58 to Clifford L. Symington, Jr.
Susanne **Fletcher** '58 to H. Donald Cahalin.
Joan **Hyde** '58 to Benjamin Shapiro.
Estaire **Miller** '58 to Robert Pierce.
Carole **Pandiani** x-'58 to Charles B. Perini, Jr.
Carole **Paolino** '58 to John A. Pliakas.
Eleanor **Rooney** '58 to James P. O'Shea.
Beverly **Bush** '59 to James F. Murphy, Jr.
Barbara **Case** '59 to David William Lipke.
Ann **Conger** x-'59 to Daniel Edward Prusaitis.
F. Levette **Corthouts** '59 to Rae W. Downey.
Mary **Duffill** '59 to James Russell Brown.
Mirren **Klopp** '59 to Richard Curtis Washburn.
Patricia **Monahan** '59 to Donald J. Szostak.
Kathy **Morakis** '59 to Louis Stamoulis.
Junis M. **Anderson** '59 to William E. Nicholson.
Joan **Valentine** '59 to Russell Barry Glasson.
Barbara **Bogert** '60 to Allen H. Wahlberg.
Sandra **Conzen** '60 to Lieut. Nelson E. Stefany.
Barbara **Davies** '60 to Henry James Sargent, Jr.
Julia **Ellingham** '60 to Ronald E. Svatora.
Lynn **Flusser** '60 to Richard Tull.
Sheila **Gordon** '60 to Martin E. Stein.
Phyllis **Grey** x-'60 to Richard I. Lichaw.
Nancy **Hoey** '60 to David Louis Hanson.
Janet **Iversen** '60 to Edward A. Messineo.
Susan **Killebrew** x-'60 to David Aleen Jenkins.
Joy **Klee** '60 to Kenneth Kleeman.
Marina **Kokxhoorn** '60 to Carol Henry Freyer.
Mary Jane **Perugini** '60 to Edward Weston Hebb.
Jane **Race** '60 to Charles Lyndon Sawyer.
Phyllis **Rosen** '60 to Richard W. Feinstein.
Elaine **Rothstein** x-'60 to Bruce Samuel Rafey.
Pamela **Smith** '60 to David Alan Howland.
Susan **Van Dorn** '60 to Julian Curtiss Pease, Jr.
Carol Louise **Vincent** '60 to Peter Michael Cook.
Marilyn **Ashlock** '61 to Charles J. Pinzino.
Diane **Cassata** '61 to Peter Ward Pillman.
Melinda **Conkey** x-'61 to Fred Terry.
Jill **Hartmann** '61 to Frederick W. Mayer.
Carol **Howe** '61 to Lieut. Edward J. Gorman.
Marilyn **Mertz** '61 to Daniel John Zimonis.
Ann **Porcaro** '61 to Anthony G. Mucera.
Margaret **Rapp** '61 to Edwin M. Scribner, Jr.
Geraldine **Spalke** '61 to Lt. Kenneth N. Ingalls.

Marriages

Betsy Ann **Lewis** '52 and John Francis O'Donnell in February, 1962 at Arlington, Mass.
Grayce E. **Dolan** '53 and Edward VanLaethem, Jr. on September 3, 1961 at Bedford, Mass.
Doris Ann **Hedblom** '53 and Thomas Warren Hayden on December 16, 1961 at Laconia, N.H.
Barbara Ann **Palumbo** '53 and Benjamin Alton Howe, Jr. on December 27, 1961 at Hamden, Conn.

Isabel Anita **Paolillo** '53 and Conrad Nicholas McCarthy in November 1961 at Springfield, Mass.

Phyllis **Kramer** x-'55 and Hillard George Shurdut on January 27, 1962 at Swampscott, Mass.

Barbara Ruth **Abelson** x-'56 and Harvey J. Resh in November 1961 at Brookline, Mass.

Ann Louise **Tucker** '56 and Frederick P. Schaefer, Jr. on January 20, 1962 at Fairfield, Conn.

Barbara **Bean** '57 and Richard G. James on October 15, 1961.

Patricia Mary **McConnell** '57 and Martin Gilbert Smith, Jr. on November 11, 1961 at New Britain, Conn.

Floreen **Rounseville** '57 and John Wheeler Sanford on October 28, 1961 at Katonah, N.Y.

Deanne Irma **Warren** '57 and Herbert Hertgen Busch, Jr. on February 17, 1962 at Summit, N.J.

Cynthia Lila **Brown** x-'58 and Peter Edward Nelson in December, 1961 at Newton, Mass.

Nancy May **Cusack** '58 and Dr. Blaine Scott Boyden on August 20, 1961.

Beverly Manaker **Dansky** '58 and Eugene S. Baer on October 28, 1961 at West Hartford, Conn.

Catherine Margaret **Gallagher** x-'58 and Robert Simmons Rue on December 16, 1961 at Darien, Conn.

Judith A. **Meehan** '58 and Raymond H. Moore on November 11, 1961 at West Hartford, Conn.

Brenda Louise **Pioppi** '58 and Dennis Peter Balboni on November 25, 1961 at Plymouth, Mass.

Janice Dawn **Shuman** '58 and Allen Chansky in October, 1961.

Nancy Jane **Barcomb** x-'59 and Richard R. Bergeron in February 1962 at Rochester, N. H.

Joan **Becker** '59 and Andrew Stenicky on November 25, 1961 at New York, N. Y.

Marcia **Bradley** x-'59 and Charles Hayde in January 1962 at Somerville, Mass.

Carol **Cunningham** '59 and Justus C. Hoyt on October 28, 1961 at Glenbrook, Conn.

Estelle **Eisenberg** '59 and Herbert Fine on September 3, 1961.

Barbara **Gianferante** '59 and Donald F. Fearis on July 1, 1961, at Sausalito, Calif.

Lyndell Raye **Mead** '59 and Henry Edward Betzner, Jr. in October 1961 at Hamden, Conn.

Margo Carla **Miller** '59 and Charles Joseph Larson on December 26, 1961 at Milford, Conn.

Dorothy Ruth **Mulherin** '59 and Brian Burns Foy in October 1961 at Wellesley Hills, Mass.

Louise **Ohanesian** '59 and Eugene K. Shaheen on January 12, 1962 at Haverhill, Mass.

Janice Holmes **Whitman** '59 and Stuart Charles MacDonald on January 6, 1962 at Wellesley Hills, Mass.

Martha Mary **Winters** '59 and Allyn Henry Powell on January 20, 1962 at Cohasset, Mass.

Mary Beth **Wisenburn** '59 and Damian A. Sclafani on September 10, 1960.

Lucinda Reed **Hodskins** '60 and Evert Oscar Lindgren, Jr. on February 10, 1962 at Longmeadow, Mass.

Harriet Adele **Kipperman** '60 and David Rubin on February 18, 1962 at New Haven, Conn.

Carole Ellen **Raffel** '60 and Jerome S. Waksler on December 3, 1961 at Bridgeport, Conn.

Carolyn **Ramage** '60 and Alan Knight Chalmers 2nd on December 16, 1961 at Chatham, N. J.

Patricia Anne **Sawyer** '60 and Warren Chadwick Luby on November 11, 1961 at Wellesley Hills, Mass.

Margaret Lee **Sheridan** '60 and James Marcus Crump III on December 30, 1961 at Natick, Mass.

Justine **Waite** '60 and Raymond F. Chandler, Jr. on January 17, 1962 at Bozeman, Mont.

Susan **Clark** '61 and 2nd Lt. Morton D. Stern on February 17, 1962 at Portland, Maine.

Diane **Despard** '61 and Kenneth Pond on December 2, 1961 at Hohokus, N. J.

Sharon Lynn **Handley** '61 and Maxwell Woodrow House, Jr. on July 1, 1961 at Portland, Maine.

Dorothy Conant **Harris** x-'61 and John Randolph Page Hamilton on February 17, 1962 at Alexandria, Va.

Mrs. F. P. Schaefer, Jr.
Ann Louise Tucker '56

Mrs. Charles J. Hayde, Jr.
Marcia Bradley x-'59

Mrs. Henry E. Betzner, Jr.
Lyndell Mead '59

Mrs. John Peter Sullivan
Elizabeth Schwingel '61
Betsy is the sister of Peggy Schwingel Kraft '56 and Mary Ellen Schwingel Skove x-'52

Mrs. David G. Bailey
Melisse Jenkins '59

Mrs. Richard J. Goldstein
Rona Ruderman '61

Mr. and Mrs. Damian A. Sclafani
Mary Beth Wisenburn '59

Mr. and Mrs. Walter Halberg
Anne Hayden '59

Gwendolyn Ruth **Johnson** '61 and Brian Paul Redding on November 25, 1961, at Attleboro, Mass.
Ellen K. **Kottmeier** '61 and Steven Foster on November 17, 1961.
Nancy Elizabeth **Pickett** '61 and George Couper Harrison in January 1962 at Newton, Mass.
Gretchen **Polhemus** x-'61 and Paul A. Edberg on November 4, 1961 at Natick, Mass.
Rona **Ruderman** '61 and Richard Jay Goldstein on July 25, 1961 at Port Jervis, N. Y.
Elaine **Schneiderman** '61 and Howard Jay Ring on October 29, 1961 at Swampscott, Mass.
Martha Ann **Schoales** '61 and David Wilson Vaughan on December 9, 1961 at Springfield, Mass.
Betsey **Schwingel** '61 and John Peter Sullivan on October 7, 1961, at Basking Ridge, N. J.

Mr. and Mrs. Steven Foster
Ellen Kottmeier '61
The groom is a brother of Barbara Foster '56

Mrs. Richard G. James
Barbara Bean '57

Wedding Party of
Mr. and Mrs. Stuart C. MacDonald
Janice Whitman '59
To the bride's right is Beverly Bigelow Whitman '59, and seated, second from left, is Linda Sullo Sanderson '59.

Births

To Nancy **Allen** Schmetzer '39, a third child, first son, H. Allen, on March 20, 1961.
To Doris **Wittman** Ruckle '45, a third daughter, Elaine Adele, on January 31, 1962.
To Norma **O'Shea** Delaney '46, a fourth child, third daughter, Mary Elizabeth, on Nov. 20, 1961.
To Sophia **Sofronas** Johnson '48, a second daughter, Andrea Paula, on June 22, 1961.
To Carolyn **Clark** Thomas '49, a second son, Paul Francis, on September 7, 1961.
To Irene **Lupien** Murphy '49, a fourth child, first daughter, Lisa Anne, on May 11, 1961.
To Joyce **Davies** Harrison '50, a third child, second son, Andrew Sinclair, on July 25, 1961.
To Marilyn **Newhall** Kendall '50, a son, Scott Hathaway, on December 19, 1961.
To Diane **Nelson** Cowan '51, a second child, first son, Andrew Walker, on August 21, 1961.
To Bonnie **Gill** Smith '52, a fourth child, Kathryn Pitcher, on March 9, 1961.
To Barbara **Trout** Krohn '52, a third daughter, Barbara Jeanne, on December 26, 1961.
To Priscilla **Alden** Bemis '53, a second daughter, Susan Elizabeth, on September 19, 1961.
To Elinor **Cohen** Goldman '53, a daughter, Susan Lee, on October 1, 1961.
To Lois **Lubets** Allen '53, a second child, first daughter, Deborah Ruth, on April 25, 1961.
To Audrey **Thompson** Rielle '53, a second child, first son, Peter, on January 20, 1962.
To Pat **Carpenter** Field '54, a daughter, Mary Courtney, on November 6, 1961.
To Carole **Mattucci** Wall '54, a second son, Jeffrey Robert, on December 5, 1961.
To Beverly **Mulock** MacDonald '54, a daughter, Julie May, on February 7, 1961.
To Shirley **Sherwood** Adams '54, a second son, Bobby, on May 29, 1961.
To Janet **Sorensen** Onanian '54, a son, Douglas Berch, on March 24, 1961.
To Carol **Dovey** Evarts '55, a son, Scott, on December 12, 1961.
To Mary Lee **Gowdy** Belcourt '55, a third son, Richard Eastman, on March 3, 1962.
To Eleanor **Lasky** Lapides '55, a third child, second daughter, Marjorie Ellen, on December 21, 1961.
To Mary **Mack** Gutsche '55, a daughter, Marcia Ann, on September 6, 1961.
To Marguerite **Roth** Wells '55, a daughter, Catherine Elizabeth, on November 15, 1961.
To Beryl **Schelhorn** Frey '55, a second child, first son, Karl Walter, on March 9, 1961.
To Elizabeth **Taylor** Pratt '55, a son, Robert Bruce, on October 11, 1961.
To Marilyn **Valter** Maclay '55, a second son, Keith Edwin, on June 19, 1961.
To Sylvia **Barnaby** Hamilton '56, a daughter, Cynthia Jeanne, on December 16, 1961.
To Thelma **Epstein** Lapides '56, a second son, James Daniel, on February 28, 1962.
To Sally **Herman** DeRosa '56, a son, Richard Wallace, on August 5, 1961.
To Barbara **Murdock** Woods '56, a son, James Murdock, on December 22, 1961.
To Gail **Papin** Hogan '56, a son, Greg Papin, on October 24, 1961.
To Joyce **Conza** Swaine '57, a second child, first son, Michael Owen, on April 17, 1961.
To Marcia **Hamilton** Killeen '57, a third child, first son, Mark Christopher, on May 10, 1961.
To Frances **Howell** Rodenhizer '57, a second son, David William, on February 26, 1962.
To Nancy **Jerome** Howell '57, a second child, first son, Charles Milton, Jr., on February 4, 1962.
To Susan **Sandorff** Corcoran '57, a son, Kevin Joseph, in March 1961.
To Constance **Baker** George '58, a daughter, Kathleen Helen, on June 4, 1961.
To Andrea **Bischoff** Houser '58, a son, David Alan, Jr., on October 31, 1961.
To Linda **Braslow** Lefkowitz '58, a son, David Neal, on December 18, 1961.
To Judith **George** Stephens '58, a daughter, Winifred Louise, on August 31, 1961.
To Deborah **Keith** Estabrook '58, a second child, first son, Harold M., III, on January 23, 1962.
To Lynn **Mahoney** Simmonds '58, a second child, Kathryn Fay, on January 11, 1961.
To Betty Anne **Peer** Brizzie '58, a second child, first son, Gary John, on July 12, 1961.
To Patricia **Sindall** Carolus '58, a second son, James Patrick, on February 21, 1962.
To June **Valter** Owens '58, a son, Theodor Scott, on January 25, 1962.
To Cynthia **Willey** McMillen x-'58, a second daughter, Jill Louise, on November 22, 1961.
To Beryl **Epstein** Darrer '59, a son, Scott Jeffrey, on January 6, 1962.
To Judith **Kleinberg** Shapiro '60, a daughter, Deborah Lynne, on August 7, 1961.
To Susan **Alderman** McConchie x-'61, a son, John Lewis, III, on January 20, 1962.

Laurie Ann Konsella
Frances Nettleton '56

Jean Berghaus
Suzanne Baney '52

Douglas Garland
Janet McCormack '55

Willard B. Arnold IV (Andy)
Joan Williams '51

Paul and Karen Flugel
Pat Lewis '56

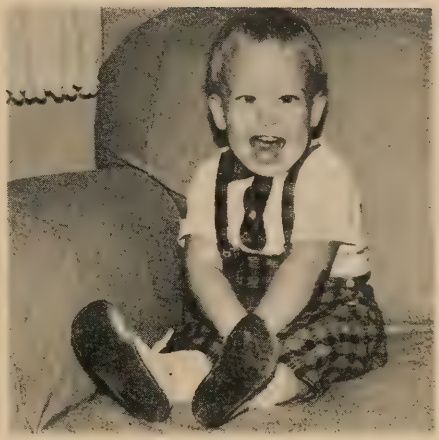

Andrew Peck Erickson
Merilyn Peck '52

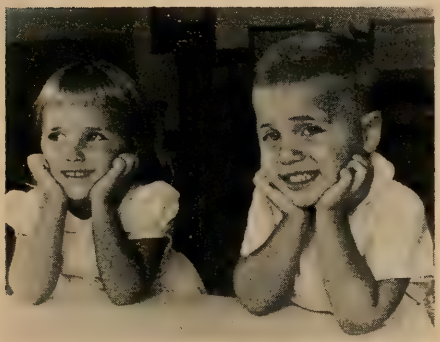

Diana and Barry Prokop
Bette Putnam '56

Caroline and Chuck McLaughlin
Carole Cummings '56

Lisa, older daughter of Patricia
Moran Crooks x-'59

Elizabeth and Peter Munro
Ann Hollett '49

Gary and Gail Helming
Audrey Tluck x-'53

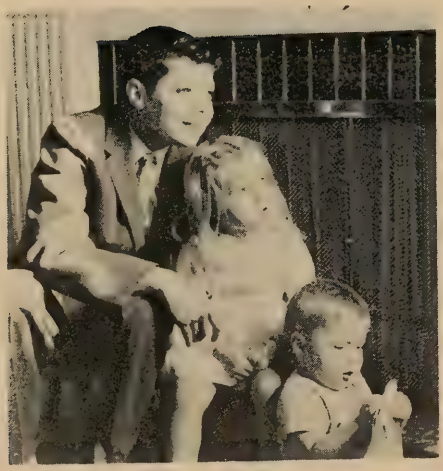

The Bickford Children
Dru Roberts '45

The Tyler Girls —
Deborah, Virginia and Beth
Jean Ryder '55

Four Harts
Ursula Anglim '46

Kathy and Karen Gremley
Martha Guhring '53

Chuck, Beth and Gale Cederberg
Ruth Easterlind '52

Susan, John, Carol and Peter Friborg
Joanne Eaton '48

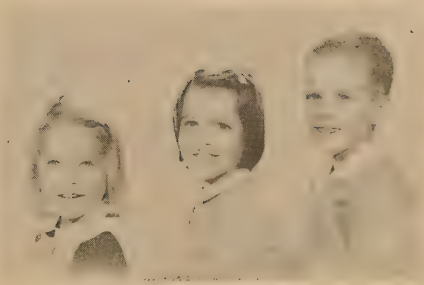

The Schofields
Anne Carlin '45

FOURTEENTH ANNUAL ALUMNAE COUNCIL MEETINGS . . . .

The Annual Meeting of Lasell Alumnae, Inc. . . .

Ten birthday candles burned brightly on a "cake" of blue and white carnations honoring the Lasell Alumnae Fund's anniversary at the Annual Meeting on Friday evening, April 6, 1962. A social hour, in Woodland's East Lounge, preceded the dinner to which trustees and wives, past presidents of the Alumnae Association, class agents and secretaries, and club representatives were invited.

President Elizabeth *Harrington* Logan '49 introduced the delegates from the Washington Lasell Club — Anne *Campbell* Terrill x-'37, and Betty *Wilks* Hulbert '46, special guests for the occasion. Newly appointed trustee, Rosalie *Brightman* Rosen, life secretary of the Class of 1927, was formally presented to the group.

Mr. Wilder Smith, Vice-president of the Lasell Corporation, paid a most fitting tribute to the late Priscilla *Alden* Wolfe '19, Chairman of the Board of Trustees. A moment of silence followed.

President Blake Tewksbury extended an official welcome from the College, and Mrs. Logan called the annual meeting to order. The secretary's report was read and accepted; the treasurer's report, distributed.

The totals for the 1961-62 Alumnae Fund — $15,718.25 from 2,079 contributors — was announced. Mrs. Logan reported that seven members of the Class of 1962 had been awarded scholarships totalling $2,800 from the Alumnae Scholarship Fund. This year $726, the profit from the sale of Christmas wrapping paper and other club activities, has been added to the Scholarship Fund. The Alumnae Building Fund has received $519 from area clubs. Participating groups include:

Greater Boston
Bridgeport
Buffalo
Chicago
Connecticut Valley
Philadelphia — South Jersey
Rhode Island
Rochester
Southern California
Southern Maine
Washington, D.C.
Western Massachusetts

In addition, the Eastern Maine and Long Island Clubs directed contributions to The Alumnae Fund.

Reappointed to serve as Corporation members for 1961-65 are Mildred *Strain* Nutter '17, Evelina E. *Perkins* '15 and Dorothy *Mosher* Stone '42. Olive *Chase* Mayo '19 submitted her resignation, and Marjorie *MacClymon* '32 has been appointed to fill the unexpired term.

A brief report of the 1962 American Alumni Council Meetings was given by Mrs. Logan. She, with Barbara *Iris* Johnson '35 and Jean *Davies* Stanley '50, attended the North Conway session in January.

Mrs. Logan then introduced Barbara *Iris* Johnson '35, incoming president of

Recently appointed trustee Rosalie Brightman Rosen '27 is greeted by members of the Board. L. to r. Mr. Arnold, Dr. Tewksbury, Mr. Richard Winslow and Mr. Ordway.

Lasell Alumnae, Inc. President Johnson read the slate of officers of the Association for 1962-63. A motion was made and seconded that the slate be accepted as read.

President:	Barbara *Iris* Johnson '35
1st Vice President:	Jean *Davies* Stanley '50
2nd Vice President:	Dorothy *Secord* Garon '34
Recording Secretary:	Priscilla *Parmenter* Madden '37
Corresponding Secretary:	Betty *Williams* McGowan '47
Treasurer:	Ruth *Turner* Crosby '42
Assistant Treasurer:	Ruth *Buswell* Isaacson '36
Alumnae Fund Chairman:	Louise *Tardivel* Higgins '37
Alumnae Clubs Advisor:	Dorothy *Inett* Taylor '30
Scholarship Committee Chairman:	Shirley *Gould* Chesebro '33
Directors:	Mildred *Strain* Nutter '17
	Antoinette *Meritt* Smith '23
	Betty *Black* Boynton '38
	Sue *Ross* Westberg '45
	Elizabeth *Harrington* Logan '49

Nominating Committee: for 1963-64 Officers: Dorothy *Mosher* Stone '42, Lillian G. *Bethel* '28, Sandra *Shelton* Fitch '56.

It was announced that greetings had been received from Lasell's oldest living graduate, Mercie *Sinsabaugh* Ingalls, a member of the Class of 1887. Mrs. Ingalls, a past president of the Greater New York Club, attended the initial luncheon meeting of the Long Island Club and her picture appeared on the cover of the May 1960 LEAVES. Mrs. Ingalls observes her 75th Reunion in June. Mrs. Johnson

also reported that the College has received a bequest from the late Josephine H. *West* of Provincetown, Mass. Miss West, a life member of Lasell Alumnae, Inc., attended the Seminary from 1891 to 1893.

The annual meeting was adjourned and Mrs. Johnson introduced the after-dinner speaker, Mr. Charles W. Fielder. A member of the College History Department, Mr. Fielder gave a most interesting and informative talk on "The Aims, Objectives and Accomplishments of Lasell."

At 9:30 a.m. on Saturday, April 7th, Barbara *Iris* Johnson called to order the first session of the Fourteenth Annual Alumnae Council Meetings. The officers of the Board of Management were introduced. Miss Jacquelin Saunders discussed the current activities of Lasell's Art Department, of which she is Chairman. The walls of Rand Lecture Hall, as well as Woodland's dining room, East and Alumnae Lounges, were decorated with attractive examples of student work.

Mr. Herbert Heston, Director of Development at Smith College, spoke on the subject "To Develop or Not." A few of his suggestions in regard to organizing a Capital Fund Drive include:

Important to plan well in advance of a drive.
Choose a cause worthy of support.
Basic needs — salary, equipment, buildings — should be faculty suggested.
Build quality of education of the institution.
Before undertaking a specific drive — determine most important need and anticipated total contributions.
Make the community aware of the college's contribution to the town.
The leadership of the campaign should be delegated to an alumna who typifies the best the college has to offer.
It is recommended there be professional advice.
The trustees must take the initiative, make contributions and contact top people for donations.
Faculty members are important ambassadors but should not be solicitors.
Most important to give recognition to all donors.
All gifts should be acknowledged promptly and personally, with the thought that "gratitude is the appreciation of expected favors."
Annual giving can be carried on simultaneously by stressing "sacrificial giving."

The Lasell Lamplighters, under the direction of Marilyn *Pierce* '62, entertained during luncheon. Before the popular and well-trained vocal group began their program, Lasell girls — old and young — lustily and off key — sang Happy Birthday to Bette *Cole* '63, freshman member of the double quartet. Bette is the daughter of 1931's agent (Mildred *Bell*), and sister of one of 1961's secretaries (Barbie *Cole*).

Alumnae President, Barbara *Iris* Johnson '35, served as moderator at the All-Lasell Panel Discussion held in Rand Lecture Hall on Saturday afternoon. Panelists included Dr. Blake Tewksbury, Louise *Tardivel* Higgins '37, Alumnae Fund Chairman, and Marjorie *MacClymon* '32, Alumnae Secretary. Louise Higgins reported on the Fund, complimented the agents on past performances, and told of some of the hopes for the future. In the absence of Alumnae Clubs Advisor, Dorothy *Inett* Taylor '30, Marjorie *MacClymon* thanked the clubs for their participation in alumnae projects, and for their "goodwill" assistance to the College. She also mentioned the importance of the work of class secretaries, more particularly those responsible for reunion plans.

Dr. Tewksbury spoke of present conditions at the College and of the anticipated building program. He showed plans for the classroom building to be ready for use in September 1963, the first of a series of buildings in the proposed Priscilla Alden Wolfe Center.

The very pleasant two-day session concluded with afternoon tea served at the President's home.

Present at the 1962 Council Meetings were:

Dr. and Mrs. Blake Tewksbury, Mr. and Mrs. Wilder Smith (Antoinette *Meritt* '23), Mr. and Mrs. Richard Winslow, Mr. and Mrs. John Arnold, Dr. and Mrs. Denton Nutter (Mildred *Strain* '17), Helen B. *Perry* '24, Louise *Tardivel* Higgins '37, Mr. and Mrs. Charles Fielder, Mr. and Mrs. Herbert Heston, Elizabeth *Harrington* Logan '49, Barbara *Iris* Johnson '35, Jean *Davies* Stanley '50, Priscilla *Parmenter* Madden '37, Betty *Williams* McGowan '47, Ruth *Turner* Crosby '42, Ruth *Buswell* Isaacson '36, Shirley *Gould* Chesebro '33, Elaine *Towne* Batson '43, Elizabeth *Sleight* Dexter '53, Dorothy *Secord* Garon '34, Dorothy *Mosher* Stone '42, Priscilla *Winslow* '35, Marion *Ordway* Corley '11, Ruth *Coulter* Bierer '12, Marion Griffin *Wolcott* '16, Marjorie *Morrison* Coburn '17, Ruth *Burnap* Jones '17, Barbara *McLellan* McCormick '18, Freda *Griffin* Leining '20, Helen L. *Beede* '21, Dorothy *Ballou* Collier '24, Dorothy *Aseltine* Wadsworth '26, Esther T. *Josselyn* '27, Lillian G. *Bethel* '28, Harriet *Hewins* Sanderson '29, Mildred *Bell* Cole '31, Gertrude *Hooper* Ring '32, Virginia *Johnston* Loud '36 Arlene *Wishart* Sylvester '38, Dorothy *Arnold* '40, Virginia *Robinson* Nast '42, Virginia *Wolfe* Perkins '44, Sandy *Shelton* Fitch '56, Anna *Natsis* '59, Audrey *Bergesen* Long '60, Linda *Telfer* '60, Joan *Brodalski* '61, Jay *Zglenicki* '61, Madeline *Farmer* Ryder x-'15, Mabel *Straker* Kimball '16, Jessie *Shepherd* Brennan '17, Mildred *Cary* Eaton '18, Margot *Lovering* Harris '22, Frances *Smith* Miller '30, Frances *Wheeler* Sawyer '31, Barbara *Ordway* Brewer '35, Lynn *Blodgett* Hall '46, Gloria *Sylvia* Paolella '47, Betty Lou *Foy* Reid '52, Sue *Wadsworth* '56, Sallie *Flowers* '60, Barbie *Cole* '61, Elizabeth *Hood* '61, Geraldine *Weidman* '61, Joan *Hanson* Blake '46, Elizabeth *Wilks* Hulbert '46, Anne *Campbell* Terrill x-'37, Claire *Wallis* Harris '50, Bunny *Quinn* McKenna '46, Lynn *La Fontaine* '61, Pamela *Gray* '61, Marge *McKinney* '57, Dorothy *Piper* Bottalico '45, Betty *Felker* Hancock '49, Joan *Wolfe* Wickham x-'49, Gene *Starrett* Anderson '49, Joan *Baum* Deutsch '50, Corinne *Schlegel* Cathcart '46, Pat *Kelsey* Scharf '54, Lois *Schaller* Toegemann '50, Nancy *Gronquist* '59, Marilyn *Weeden* Davidson '49, Joan *Darelius* Chirnside '53, Joan *Conley* Eid '56, Carolee *Pedusey* Virgilio '56, and Marjorie *MacClymon* '32.

Respectfully submitted,
PRISCILLA PARMENTER MADDEN '37
Recording Secretary

After-Dinner Speaker Charles W. Fielder and Mrs. Fielder meet retiring president, Elizabeth Harrington Logan '49 (right) and newly-elected president Barbara Iris Johnson '35.

LASELL ALUMNAE, INC.
ANNUAL REPORT OF THE TREASURER
APRIL 1, 1961 — MARCH 31, 1962

GENERAL FUND CHECKING ACCOUNT			
INCOME			
Balance on hand 4/1/61	$11,142.80		
Alumnae Contributions	15,718.25		
Reunion Luncheons	729.00		
Club Payments for Xmas Wrappings	818.00		
TOTAL INCOME			$28,408.05
EXPENSES			
LEAVES			
Fund Issue	$ 1,457.64		
Mailing and postage	399.06		
August Issue	959.87		
Mailing and postage	45.63		
		$ 2,862.20	
Agent's Business			
Postage	$ 38.07		
Letterheads and envs. — Fund Letter	548.35		
Express charges for same	2.35		
Stamps (10,000 — 4¢) (6500 — 3¢)	595.00		
Letterheads and envs. (6400) 1st rem.	293.50		
Delivery charges for same	2.20		
Envelopes — 5000	119.00		
		$ 1,598.47	
Council Expenses			
Transportation expense — 2 delegates Pittsburgh — '61 Council	$ 181.00		
Pictures — '61 Council	12.00		
American Alumni Council Dues	125.00		
Expenses — 3 delegates AAC Meetings	165.40		
		$ 483.40	
Projects			
Mary Jane Christmas Paper	$ 782.50		
Express charges — same	14.47		
Flag Pole (Gift to College)	280.00		
Expenses — Architects Drawings	4,028.34		
		$ 5,105.31	
Miscellaneous			
Portrait of Dr. Winslow (Gift to Lasell)	$ 100.00		
Bonding (Treas., Asst. Treas., Pres.)	37.50		
Comm. of Mass. — File Tax Report	3.00		
Robert Nims — caterer — Reunion Luncheons	751.00		
½ Pymt. Tent — Commencement	382.50		
Christmas Cards — Class 1961	47.75		
Contribution — Priscilla Alden Wolfe Scholarship Fund	2,500.00		
Telephone Exp. (Nom. Com., Pres., Sec.)	20.00		
Full-page Ad in Lasell "Lamp"	50.00		
Special Award	25.21		
2000 Printed Ballots	63.50		
2000 Stamps (3¢)	60.00		
Petty Cash — Alumnae Office	30.00		
		$ 4,070.46	

TOTAL EXPENSES			$14,119.84
Transferred to Building Fund			4,000.00
Transferred to Scholarship Fund (Profit — sale of Christmas paper by a Club)			100.00
Total Disbursements			$18,219.84
Total Income			$28,408.05
Less Total Disbursements			18,219.84
Balance on hand 3/31/62 Checking Account			$10,188.21
SPECIAL FUNDS			
Scholarship Fund — West Newton Savings Bank			
Balance 4/1/61	$ 4,907.70		
Dividends — Auburndale & Needham Coop. Bank	76.26		
Interest	138.73		
Gifts	260.00		
Profit — sale Xmas Paper by Clubs	466.00		
		$ 5,848.69	
Less pymt. to Lasell Jr. College for Scholarship Awards		2,800.00	
Balance in West Newton Savings Bank 3/31/62		$ 3,048.69	
Needham Cooperative Bank — 5 shares			1,000.00
			$ 4,048.69
General Fund — Newton Savings Bank			
Balance 4/1/61	$ 5,295.82		
Interest	207.18		
Balance in Newton Savings Bank 3/31/62			$ 5,503.00
Auburndale Cooperative Bank — 5 shares			1,000.00
			$ 6,503.00
Building Fund — Newton Savings Bank			
Balance 4/1/61	$10,699.42		
Gifts	519.00		
Interest	421.52		
Transferred from General Fund Checking Acct.	4,000.00		
Balance in Newton Savings Bank 3/31/62			$15,639.94
TOTAL BALANCES			
General Fund Checking Account	$10,188.21		
Scholarship Fund	4,048.69		
General Fund	6,503.00		
Building Fund	15,639.94		
TOTAL — March 31, 1962			$36,379.84
FUND DEPOSITORIES			
Newton-Waltham Bank & Trust Co. (Checking Account)	$10,188.21		
Newton Savings Bank (General Fund)	5,503.00		
Newton Savings Bank (Building Fund)	15,639.94		
West Newton Savings Bank (Scholarship Fund)	3,048.69		
Auburndale Cooperative Bank — (5 shares)	1,000.00		
Needham Cooperative Bank — (5 shares)	1,000.00		
TOTAL — March 31, 1962			$36,379.84

RUTH E. CROSBY, *Treasurer*

The audit of Lasell Alumnae, Inc. books and records was made by Miss Alice May, Bursar — Lasell Junior College.

CONTRIBUTORS TO THE 1961-62 ALUMNAE FUND . . .

Note: The number of contributors includes all Life Members who contributed during the current year (indicated by an L in front of the name). Other Life Members are listed at the end of each class list. The count of each class for figuring the percentages includes living graduates with known addresses and non-graduate givers (the latter indicated by x).

All classes before 1906

Total amount contributed: $469.50
Number of contributors: 42
Average contribution: $11.20

1887
Mercy Sinsabaugh Ingalls

1892-94
Ruth Seiberling Pflueger

1893-94
Clara Souther Lingle

1895
xGrace Dwinal Pushard
Mabel Taylor Gannett

1896-97
Bessie Brainard Schmadeke

1897
Nellie Feagles Kattelle
L Edith Howe Kip
Grace Washburn Hoskins

1899
Elise Scott Mackintosh
Gertrude Watson Linscott

1901
Ethlyn Barber Brown
Isabella C. Clemens
Harriette Ward Walker

1902
xMary Buffinton Chace
Ellen Chase Wood
Laura Chase
L Joanna Deering Kirk
Georgie Duncan Seavey
L Bessie Fuller Perry
Ellen McGrew Hollenbeck
xCora Stone Trimmer
L Kate Wheldon Plumb

1903
xIsabelle Bowers Church
xEmily A. Clemens
Agnes Drake Foss
L Edith Ebersole Doud
L. Marie Gibert Martin
Mary Goodwin Olmsted
Bertha Hayden King
Ida Mallory Lyon
xLucia Parcher Dow

1904
xGrace Ordway Miller
xFlorence Smith Flint
Alice Stahl Seltzer

1905
Hazel Carey Adam
Edith Harber Wright
Margaret Henderson Soule
xArgenta MacDonald Carothers
xEleanor Percy Irish
xMabel Sayles Webster
Barbara Vail Bosworth

Other Life Members:
Georgianna Adams McElfresh '91-'92
Harriet L. Freebey '95
Emma Aull Duncan '98
Clifford Dasher Stephens '98
Evelyn Ebert Allen '99
Alice Jenckes Wilson '99
Alice R. Kendall '99
Elsie B. Reynolds '00
Joanna Deering Kirk '02
Helen Ebersole Swartzel x-'03
Helen Royse Shirk x-'05

1906
Agent
Helen Carter Kenway

Total amount contributed: $100.00
Number of contributors: 12
Average contributions: $8.30

L Helen Carter Kenway
xEdna Matthews Condit
xLucy Miller Robotham
L Mildred Peirce Wise
xElizabeth Polhemus Rockwood
L Irene Sauter Sanford
L Maude Simes Harding
Sarah H. Strong
xElizabeth Thielens Miller
xMary-Florine Thielens Peeples
L Dorothea Turner Moulton
Lucy Wilson Errett

Other Life Members:
Edith Anthony Carlow
Elsie Young Hayden

1907
Agent
Lilian Douglass Heeb

Total amount contributed: $77.00
Number of contributors: 9
Average contribution: $8.50

xRuth Adams Whiston
xEdna Cones Prior
Helen Carter Johnson
L Fern Dixon Leahy
L Lilian Douglass Heeb
xCarre Fuller Eldridge
xDaisy Gilbert Buck
xHelen Gray Porter
xCarrie Sessions Dodge

Other Life Members:
LxJennie Drew Hinman

1908
Agent
Charlotte Ryder Hall

Total amount contributed: $103.00
Number of contributors: 7
Average contribution: $14.70

L Grace Emerson Cole
xElsie C. Fengar
L Grace T. Griswold
xAlice Hobbs Worcester
xEthel McCorkindale Harwood

xHope A. Richards
L Charlotte Ryder Hall

Other Life Member:
Elizabeth Love Macey

1909
Agent
Maria Riker Hume

Total amount contributed: $240.00
Number of contributors: 6
Average contribution: $40.00

L Annie Crowe Collum
Blanche Richmond Kiger
Maria Riker Hume
Florence Swartwout Thomassen
Dorothy Wells Seller
xAda Wood Peterson

Other Life Member:
Louise Funkhouser Colegrove

1910
Agent
Josephine Woodward Rand

Total amount contributed: $233.00
Number of contributors: 12
Average contribution: $19.50

L Lucy Aldrich Berston
L Julia Crafts Sheridan
Margherita Dike Hallberg
L Julia Hamilton Peters
Irma Levi Levy
L Mary Lumbard Courtney
xElizabeth P. Martin
Marguerite Murdock
LxMabeth Shuttleworth Turner
M. Cornelia Stone
Julia ter Kuile Brown
L Josephine Woodward Rand

Other Life Members:
Nell Carneal Drew
Mildred Goodall Fairbanks
Susan Stryker Brown

1911
Agent
Marion Ordway Corley

Total amount contributed: $141.00
Number of contributors: 9
Average contribution: $15.70

Vera Bradley Findlay
Alma Dumn DeLong
xDorothy Frost Frost
L Margaret Jones Clemen
L Marion Ordway Corley
Doris Powers Thomas
L Marion Shinn
xMargaret Thacher Drury
Eleanor Warner Salisbury

Other Life Member:
Elizabeth Brandow Trumbull

1912
Agent
Ruth Coulter Bierer

Total amount contributed: $195.50
Number of contributors: 17
Average Contribution: $11.50

Ruth Bachelder Luscombe
xBarbara Clark Colby
Ruth Coulter Bierer
Miriam Flynn Speth
Mary Goodwillie Townsend
Mildred Hall Leber
Marion Joslin Oppenheimer

Washington Club Delegates, Anne Campbell Terrill x-'37 and Betty Wilks Hulbert '46 with Barbara Johnson and Elizabeth Logan.

Charlotte Lesh Coats
Berenice Lincoln Beers
xFrances May Holdman
Annie Merrill David
Clara Parker Colby
Jane Parsons Westervelt
Marjorie Risser Blackwell
xC. Pearl Townsend
Ruth Vollrath Ross
Winifred Whittlesey Knowlton

Other Life Members:
xGrace Douglass Schindler
xHazel Drew Adair
Florence Jones Allen
xSara Shuttleworth Houwert

1913

Total amount contributed: $97.50
Number of contributors: 11
Average contribution: $8.80

Alma L. Bunch
xMary C. Dill
Georgina Fankboner Roberts
xElizabeth R. Farnham
Mary Fenno Stirn
Wilhelmina Joscelyn Swett
xEsther McCrory
xMargerie Simes Nickerson
xMarion L. Stevens
xEdessa Warner Slocum
Adelle Wilson Moffett

Other Life Members:
Ruth Trowbridge Brown
Mildred Westervelt Warner

1914
Agent
Mary Quick Dean

Total amount contributed: $325.00
Number of contributors: 17
Average contribution: $19.00

xRuth Adt Stephenson
Mary H. Bingaman
Alleda Burnett Arneson
L Ruth Davis Giller
Maidie Dealey Moroney
Elsie L. Doleman
Angeline Emery MacCulloch
Marcia Fogg Moore
Dora E. Goodwillie
Dorothy Hartshorn Underwood
Carolyn B. Moore
Ruby Newcomb McCorkindale
Mary Quick Dean
Helen Rollins Fisher
Mildred Smith Leach
Ethel Vance Foster
Nellie Youngers Henkle

Other Life Members:
Lois Brader Buckner
Dorothy Canfield Cheseldine

1915
Agent
Evelina E. Perkins

Total amount contributed: $98.00
Number of contributors: 13
Average contribution: $7.50

Irene Ball Sill
Katharine Bingaman Heron
xDoris Brien Tamm
Catherine Carter Rasbach
xMadeline Farmer Ryder
Frances Johnsen Edwards
Clara Paton Suhlke
Evelina E. Perkins
xEmma Robinson Petrie
Martha Schumann Laubenstein
Doris Waller O'Hara
L Gladys Wilkes McCutchen
L Nell Woodward Collins

Other Life Members:
Myrtle Brix Spangler
Bess E. Emerine
Ada F. Patterson

1916
Agent
Marion Griffin Wolcott

Total amount contributed: $241.50
Number of contributors: 23
Average contribution: $10.50

xRose Baer Trexler
Marian Beach Barlow
xWilda Berkey Cartland
L Naomi Bradley Reed
xEdna Christensen Beckwith
Dorothy Crane Crowe
xConstance Davis Huberty
Lavinia Fera McKinney
Helen J. Foster
Adolphia Garnsey Ettinger
Helen S. Gerrett
Marion Griffin Wolcott
Sarah Hammond Brookes
Ruth Harris Frank
Maude Hayden Keeney
Eleanor McCarty Thomas
L Helen Merrill Strohecker
Florence Morris Smith
Carol M. Rice
Elizabeth G. Richards
Madeline Sheldon Herfurth
Mabel Straker Kimball
Charlotte Whiting Clark

1917
Agents
Marjorie Morrison Coburn
Ruth Burnap Jones

Total amount contributed: $202.50
Number of contributors: 15
Average contribution: $13.50

E. Gertrude Allen
xLillian Astill Ainsworth
L Helen Bauman Routier
Ruth Burnap Jones
xMildred Goddard True
Helen Lesh Zerfas
xEvelyn Lincoln Miller
Virginia Moore Starkey
Marjorie Morrison Coburn
xCarita Palmer Moffett
Lenette Rogers Atkinson
L Helen M. Saunders
Dorothy Stewart Allen
L Mildred Strain Nutter
Mary Taylor Gish

Other Life Members:
Florence Bell Merrill
Fannie Gates Frey
Jessie Shepherd Brennan
Helen Stephan Sterley

1918
Agent
Elsie Flight Wuestefeld

Total amount contributed: $657.00
Number of contributors: 14
Average contribution: $47.00

L Lydia Adams Godsoe
Constance Allen Dunbar
L Dorothy Barnes Paine
Mildred Cary Eaton
xHarriet Fera French
Elsie Flight Wuestefeld
Barbara McLellan McCormick
Ruth B. Newcomb
Marion Oram Van Valkenburgh
xAlmira L. Shepard
xMarguerite Slade Bolland
Helen Smith Stone
Roxana Stark Burns
L Gail Wilson Boynton

1919
Agent
Mercie V. Nichols

Total amount contributed: $145.00
Number of contributors: 11
Average contribution: $13.20

Edith Abbott Chapman
Priscilla Alden Wolfe (deceased)
Miriam Bell Bell
Olive Chase Mayo
Frances Coombs
xMary Eshleman Willauer
Marguerite Houser Hamlin
Julia Lord Hobart
xElizabeth Moyer Wilson
L Mercie V. Nichols
xMaria Orozco Cobb

Other Life Members:
xRuth Cody Ball
Sarah Hopkins

1920
Agent
Freda Griffin Leining

Total amount contributed: $86.50
Number of contributors: 9
Average contribution: $9.60

Frances Adams Pastene
Dorothy Burnham Eaton
Marion Eaton Gumaer
Louise Furbush Herbert
Lillian G. Grant
Freda Griffin Leining
Alice Grimes Griffin
Ruth D. Hayden
Margaret Perley Downey

Other Life Members:
xCarolie Abrams Painter
Elaine Bass Pierce
Anna Crane Sherwood
Doris Crawford Clovis
Isabel M. Fish
xKatherine Moss Shriner
Katherine Rice Broock

1921
Agent
Helen L. Beede

Total amount contributed: $201.00
Number of contributors: 14
Average contribution: $14.30

L Helen L. Beede
Doris Bissett Bryant
L Marian Bliven MacDonald
Pauline Butler Poore
Dorothy Edwards Rodgers
Jeannette Geist Stanley
Janet Hannah Gibbs
xPriscilla Ingraham Lamb
Mary King Sargent
L Mildred Knight Norwood
Helen Linnehan Reed
Margaret Loomis Collingwood
Marion Stevens White Webber
L Esther H. Story

Other Life Members:
Celina Belle Isle Forman
Lillian Doane Maddigan
xHelen Jacobs
Gladys V. Lucas
Ruth Rawlings Mott
Julia Russell Robertson
xMary C. Shannon

1922
Agent
Harriette Case Bidwell

Total amount contributed: $222.00
Number of contributors: 20
Average contribution: $11.10

Florence Archibald Stanly
Carolyn Badger Seybolt
L Violet Comley Peirce
Jean Field Faires
L Grace Gates Brown
Marjorie Gifford Grimm
L Helene Grashorn Dickson
xElizabeth Laughlin Wadsworth
Marjorie Lovering Harris
xMarjorie Norris England
xBertha Phelps Bogg
L Phyllis Rafferty Shoemaker
L Mabel Rawlings Eckhardt
Margaret Reid Perry
Mayno Seltzer Richmond
L Barbara Smith Huntington
Dorothy Smith Stefanides
L Theresa Thompson Osborne
xMarion T. Weidman
Louise Weymouth Thompson

Other Life Members:
Frances Angel Levenson
Iverna Birdsall Lutze
Harriette Case Bidwell
Ethelle Cleale Collett
Sarah F. Crane
Florence Day Wentworth
Josephine Holbrook Metzger
Louise Jackson Davol
Elizabeth Madeira Campbell
Elizabeth Tarr Benton
Jean Woodward Nelson

1923
Agent
Antoinette Meritt Smith

Total amount contributed: $197.00
Number of contributors: 23
Average contribution: $8.50

xMarion Austin Hakewessell
Florence Boehmcke Edmondson
Margaret Bullock Reed
Elizabeth Chandler Healy
Anne Daugherty Slater
Ruth Dinsmore Sayward
Adrienne Fontaine Caron
xMary Godard Hadley
Helen Hinshaw Toohey
L Ruth Hopkins Spooner
xLisinka Kuehl Dawson

Denise and Linda, daughters of Jean Dickson Treveiler '49; granddaughters of Helene Grashorn Dickson '22

L Marjorie Lowell Weeks
Ida A. Markert
L Antoinette Meritt Smith
Jeannette Merrick Moss
Dorothy K. Millspaugh
xLouise Orr Daniels
Claire Parker Everett
Evelyn Shidler Robertson
Lovina Smith Steffian
Jessie Watters
Isabelle Whitcomb Jackson
Doris Wilde Lobdell

Other Life Members:
Ethel Cole Charters
Carolyn Colton Avery
xRuth Emery
Ruth Hills Livermore
Adrienne Smith Stone
Louise Woolley Morgan

1924
Agent
Dorothy Ballou Collier

Total amount contributed: $142.00
Number of contributors: 15
Average contribution: $9.50

Elizabeth Anderson Hanna
L Dorothy Ballou Collier
Gertrude Bardwell Hall
Dorothy Barnard
Adele Bigham Nelson
Matilda Daugherty Linn
Edith Hadley McLean
Margaret Lonval Epps
Isabel Lummus
M. Marguerite Murray Keene
Esther Palmer Dwinell
L Helen B. Perry
Helen W. Robson
Katharine C. Webb
Gertrude Westerhoff Weiss

Other Life Members:
Edith Clendenin Stahl
Katharine Knox McClaren
Lucile Norris Leyda
Maude A. Wilcox
Alice Wry Anthony

1927's Secretary and Agent Rosalie Brightman Rosen and Esther Josselyn

1925
Agent
Ruth Shepard Parmenter

Total Amount contributed: $153.00
Number of contributors: 19
Average contribution: $8.00

xAlice Batchelder Powers
Catherine Beecher Wood
Helen Black Sprague
Lois Bryant Warner
xEthel Clow Black
Dorothy Cook Reynal
Barbara Cushing Jenkins
Dorothy Hagadorn Taylor
Louise Hegeman Whitman
Gertrude Kendall Lund
xAlice Oliver Harrington
xMary Saunders Houston
Ruth Shepard Parmenter
Virginia Smieding Fenn
xEmma Smith Quereau
Sylvia H. Solari
Eleanor L. Steele
xClaire Stritzinger Daller
L Helen Wahlquist Wolcott

Other Life Members:
Ruth A. Buffington
Helen McNab Willand
Eva-May Mortimer Riffe

1926
Agent
Dorothy Aseltine Wadsworth

Total amount contributed: $169.00
Number of contributors: 22
Average contribution: $7.70

xNatalie Albury Boswell
Margaret Anderson Gage
Dorothy Aseltine Wadsworth
Eleanor Butterworth
xBernice Cunningham Smith
xLuanna Eyler Crane
Mary Freeman Wisdom
L Dorothy Hale Brown
Mildred Hamlin Mather
Mariesta Howland Bloom (deceased)
Anita Krakauer Doerr
Grace Lawrence Groves
xMuriel L. McLauthlin
Gertrude Moeller Baum
Emma H. Ockert
Elizabeth Oppel Morris
Margaret Rix Cole
Madeleine Roth White
Charlotte Russell Pellini
Doris Schumaker Walthers
Elizabeth Smith Lum
Elizabeth Van Cleve Giersch

Other Life Members:
Margaret Beck Hamlin
Helen Duncan Devereux
Sara Mackay Roblin
Elinor Stevens Stockman
Nadine Strong James
Mary Witschief Wood

1927
Agent
Esther T. Josselyn

Total amount contributed: $158.00
Number of contributors: 19
Average contribution: $8.30

LxGertrude Bicknell Harvey
Rosalie Brightman Rosen
Edith Bronstein Silverman
Sylvia Chandler Hooker
Minerva Damon Ludewig
Elinor Day Conley
Lucy Field Wildman
L Esther T. Josselyn
Loretta Krause Eyer
Marjorie Maxfield Smith
Rosanna McConnell Wallis
Ethel Noyes Hathaway
Dorothy Quimby Faure
A. Katheryn Royce
Elizabeth Selkirk Chipps
Edith Stone Schure
Evelyn Suor Butterworth
Virginia Wellington Fauver
Ruth Woodman Higginbotham

Other Life Members:
Lilly Butters Schwartz
Alice Crawford
Lucy MacLeod Helm
Madalyn Patten Hoberg
Madeleine Robinhold Leinbach
Janette Smock Allen

1928
Agent
Lillian G. Bethel

Total amount contributed: $109.00
Number of contributors: 13
Average contribution: $8.40

Lillian G. Bethel
Phoebe Dotten Low
Mary Goodwin Culver
Caroline Hopkins McLean
Ruth Kerns Lane
Josephine Laughton Hopkins
Barbara E. Lawson
Mildred Lykins Rust
L Margaret Newman
xAlice M. Nydegger
Katherine Paige Colon
xHelen Shew Schofield
Hester Shaw Gordon

Other Life Members:
Margaret Behrens
Mary Pryor Miller
Mary Timmins Moulthrop
Marjorie Winslow MacCuspie

1929
Agent
Harriet Hewins Sanderson

Total amount contributed: $186.00
Number of contributors: 27
Average contribution: $6.90

Jean Ayr Baker
Katherine Braithwaite Woodworth
Charlotte Brooks Armstrong

xVirginia Beardslee Colter (deceased)
Constance Chase Marchant
Julia Clausen Bowman
Dorothy Cole MacRae
Isabelle Daggett Wilson
Emily Crump Ramstetter
Katharine Edwards Bennett
Dorothy England Chester
Jane E. Gray
Mary Groff Cooper
Annette Harvey Jensen
Harriet Hewins Sanderson
Eleanor C. Humphrey
Mary Korper Steele
Marjorie Kuehn Brock
Betty Lyman Zsiga
xMarguerite McIlvain Ricker
Eleanor Pitcher Hansen
Ruth Rowbotham Strickland
Mary Thomas Neal
Louise Thompson Rondelli
E. Maude Williams Gittleson
Barbara Wilson Horton
Ellen Zacharias Cullen

Other Life Members:
xRuth Beckley Brown
Rosamond Cornell Cannon
Dorothy Hayward Sutherland
Marion Kingdon Farnum
Alice Pratt Brown
Ruth Richards Stripp
Marion Simpson Lunt
Helena Willson Hanson

1930
Agent
Elizabeth Day Cook

Total amount contributed: $135.00
Number of contributors: 14
Average contribution: $9.60

Marguerite Boyd Greene
Joan Collier Cooper
Elizabeth Day Cook
L Clara Dietz Rosenburg
Kathryn Dow Mathes
Jeanette Gessner Somers
L Dorothy Inett Taylor
Phyllis Jensen Swenson
Eleanor McKenney Black
Dorothy Meeker Pearce
Helen Morgan Riederer
Sylvia Morgan Williams
xRuth Richardson Pease
Frances Smith Miller

1931
Agent
Mildred Bell Cole

Total amount contributed: $115.50
Number of contributors: 16
Average contribution: $7.20

Elizabeth Bear DeStaebler
Ruth Bee Jackson
Mildred Bell Cole
Betty Condit Kessel
Dorothy Curtis Ashworth
Karin Eliasson Monroe
Clara Giarla Albiani
Marion Inglis Leonard
Frances Kearby Bon
Frances Long Bunnell
Lenna Lyon Hill
Marjorie Magune Curtis
Ruth Rohe Smith
Pearl Thompson Hasey
Dotha Warner Jope
Frances Wheeler Sawyer

Other Life Members:
Sarah B. Fletchall
Virginia Riley Richardson

1932
Agent
Gertrude Hooper Ring

Total amount contributed: $150.00
Number of contributors: 18
Average contribution: $8.30

Ethel Buchanan Horner
Gertrude Dupuis McGrath
Mildred J. Guyett
Katharine Hartman Macy
Gertrude Hooper Ring
Margaret V. Hrubec
Helane Jones Pressel
Marjorie A. MacClymon
Barbara Merritt Batten
Charlotte Moreau Sauve
Muriel Morse Henrich
xNathalie C. Mosher
Elizabeth Page Sealey
Natalie E. Park
Betty Parrish Newman
Minerva Pritchard Barratt
Elinor Small Domina
Marjorie Tarbell Quandt

Other Life Members:
Charlotte Cahners Glass
Julia C. Case
Edith Parsons Booth

1933
Agent
Charlotte Phillips Wilkins

Total amount contributed: $90.00
Number of contributors: 14
Average contribution: $6.50

xBette Andrews York
Mae Borkum Finkel
Helen C. Burwell
Barbara Edmands Place
Alice Fernandez Harkins
Shirley Gould Chesebro
Jeanne Heilig Noack
Anna Mills Koeck
Charlotte F. M. Ockert
L Virginia Ogden Hayes
Mary Shiveley McNeill
xHelen Spear Holt
Ruth Stafford Clark
Millicent Thomson Hammer

Other Life Members:
xLaura Dietz Rudginsky
Angelita Santiago Gebelein

1934
Agent
Helen Gibbs Studley

Total amount contributed: $116.00
Number of contributors: 14
Average contribution: $8.30

Kathleen Atkin Torcom
Phyllis Atkinson Stone
Edith Downey
Mary Fitch Huggett
Alice Floyd Rice
xCaroline Frey Anderson
Helen Gibbs Studley
L Mabelle Hickcox Camp
Jane Jensen Bailey
Barbara Kerr Marshman
Gwendolyn Murray Larsen
Bettina Potter Janse
Annabeth Williams Bergen
Eleanor Young Antoun

Other Life Members:
Celia Kinsley Percival
Virginia Leahy Berwick

The Thompsons
Harriet Petz '35

1935
Agent
Eleanor Gebelein Greene

Total amount contributed: $166.00
Number of contributors: 21
Average contribution: $8.00

Betty Jane Allenbaugh Weller
xKatherine Argersinger Scheirer
Marion Cleveland Head
Harriet Colwell Reeves
xEleanor Dippel Reed
Charlotte Eames Terry
Frances Findlay Hall
Eleanor Gebelein Greene
L Barbara Iris Johnson
Gertrude Morris MacCallum
Barbara Ordway Brewer
Harriet Petz Thompson
Beatrice Sharpe Arnold
Bernice Silva Davis
Caroline Smith Goodwin
Sally Swanson Dahlberg
L Molly Upham Menges
Virginia White Wardwell
L Priscilla Winslow
Priscilla E. Wood
Barbara Young Leach

Other Life Members:
Barbara King Haskins
Sophia Latchis Lyras
Roberta Morrill Buchanan
xMiriam Nichols
Eleanor Ramsdell Stauffer
Mary-Jane Selby Guerry

1936
Agents
Esther B. Sosman
Phyllis Gunn Rodgers

Total amount contributed: $379.00
Number of contributors: 28
Average contribution: $13.50

Selma Amdur Aks
Marjorie Andrews
Marjorie Bassett MacMillan
Hildegarde Baxter Perkins
Ruth Buswell Isaacson
Priscilla Colson Lane
Barbara Darcey Thomas
Ruth Ellsworth Laas
Virginia Hall Warren
xBarbara Henry Kop
Emily Hubbel Weiss
Natalie Hutchison Germaine
Virginia Johnston Loud
Jeanne M. Keck
Elizabeth Kenney Farrington
Arlene Kerr Sonnabend
Ruth Keyes Wendt
xAlethea Marder Pond
L Margaret Pearl Ide
Marjorie Reed Colley
Helen Saul Foxwell
xAdelaide Shaffer Campbell
Janice Shutter Grant
L Audrey Smith Henderson
L Esther B. Sosman
Charlotte Weitzman Rogers
Deborah York
Carolyn Young Cate

Other Life Member:
Muriel Ray Hunt

1937
Agents
Priscilla Parmenter Madden
Louise Tardivel Higgins

Total amount contributed: $496.50
Number of contributors: 44
Average contribution: $11.25

Frances Austin Ferris
Barbara Burnham Rice
xAnne Campbell Terrill
Flora Chicos Theodore
Dorothy Coffin Amon
Eleanor Cole Keeler
Alice Dohoney White
Irene Dressigacker Brimlow
Jane Eldridge Meaney
Ruth Fitzgerald O'Brien
Helen Flint Moody
Dorothy Forsstrom Spotanski
Virginia Gately Hennessy
Marjorie Gilbert Wiggin
Genevieve Hackett Bonner
Barbara Harding Kakas
xJanet Hayes Pittman
Louise Hedlund Mercer
Marjorie Hills Buffington
Lucille Huse Chappell
Lillian Lannary
Jean Meady
Betty Olson Cooper
Madeline Orcutt Arthur
Janet Owens De Arment
Priscilla Parmenter Madden
Glennys Preston Allicon
Elise Rougeot Church
Rae Salisbury Richards
xMary Ruth Sanford
Emily Saxton Braman
Meta Searles Hopkins
L Marian Sleeper Hall
Lois Small Redden
Florence Stetson Pipes
Virginia Tarbell Hillman
L Louise Tardivel Higgins
Evelyn Towle Slotnick
Louise Visel Redfield
xIrma Walden Badgley
Virginia Webb Tompkins
Barbara Wheeler Sampson
Eleanor Whiting Pitt
Augusta Williamson Lips

Other Life Members:
Betty Harrington Van Huysen
Margaret Harris Abreu
Eleanor Kenney Barthold

A SPECIAL THANK-YOU
To the many girls who contributed in honor of 1936's and 1937's 25th Reunions

1938
Agent
Arlene Wishart Sylvester

Total amount contributed: $248.00
Number of contributors: 32
Average contribution: $7.75

Winifred Aldrich Chapoton
Jean Allen Bird
Virginia Amesbury Stone
Betsy Bassett Wells
L Jean Berry Yongue
Betty Black Boynton
Olive Boynton Garron
Elizabeth Clark Brighton
Ruth Fulton Griffin
Irene Gahan Burbank
Barbara Jeppesen Thomann
Dorothy B. Keyes
Elizabeth Leland Kibbe
Elizabeth Lloyd Fritch
Alice Lockwood Leach
Eleanore Loeffler Olsen
Margaret T. McEnerney
Ruth Meighan Gillette
xDoris Morin Hackett
Carole Myers Lowe
Harriet Newcomb Stoughton
Eleanor Pierce Puffer
Elizabeth Putnam
Jean Randall Dockham
Eleanor Ray Lee
Martha Romaine Jones
Jane Sherman O'Brien
Virginia Squiers Read
Elizabeth Sylvester Robinson
Virginia Wilhelm Harshbarger
Arlene Wishart Sylvester
Elizabeth Yeuell Collins

Other Life Members:
Priscilla Barker Neff
Mildred Birchard Pentheny
M. Adele Brown
xEleanor Dresser Gross
Constance Hatch Knowles
Margaret Jones Howry
Mildred Royce Moffett
Alice M. Seidler
Lee Shepard Wilgus

Lasell: 4, Harvard: 2
Dorothy Acuff Stone '37 and Family

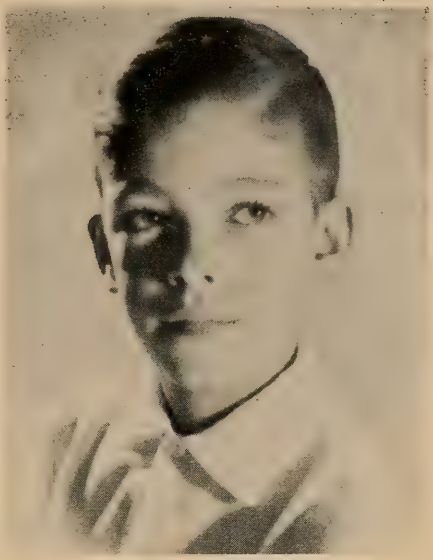

Rick O'Brien
Jane Sherman '38

1939
Agent
E. Jean Burns Wilson

Total amount contributed: $177.00
Number of contributors: 21
Average contribution: $8.40

Barbara Albrecht Minnig
Nancy Allen Schmetzer
E. Jean Burns Wilson
Margaret Christiansen Marbach
Jeanne Daniels Wheeler
Margaret Fish McElrath
Helen Forsberg Powers
xHazel Hardin Wright
Norma Jacobus Riddle
Louise A. Johnson
Jane Leckie Tracy
Marjorie Lind Maxwell
Janice Marr Demer
Jean Michael Petersen
Agnes M. Neu
Cora Pratt Gillett
Margaret Schneider Thieringer
Frances Shepard Pilkington
Marian Traxler Crum
Betty Wallace White
Parthena W. Whipple

Other Life Members:
Marjorie Dietz Jacobs
Ruth Shepard Cushman

1940
Agent
Dorothy Arnold

Total amount contributed: $179.00
Number of contributors: 27
Average contribution: $6.60

Jean B. Adams
Esther Bennett Quinlan
xEvelyn E. Bishop
Helen Bogert Horne
Frances Britton Holden

Winkie and Pam Gillett
Cora Pratt '39

Priscilla Chapple Lindley
Dorothy Cooke Leary
Delpha Corazza Marchetti
Janice Donavan Neal
Adele Friedstein Schaye
Marion E. Gray
Jane Jones Freeman
Pat E. Kieser
Sibyl Lander Fletcher
Lois Linehan Blitzer
Edythe MacDonald Dowd
Jean MacNeish Rand
xJune Peters Wiley
Elizabeth Phillips Dick
Julia Rankin Sprague
Susan Ridley
Barbara L. Schilf
Jean Shaw Keary
Priscilla Sleeper Sterling
Miriam Tappan Gilbert
Dorothea Ulrich Eagleson
Helen Woodward Fassett

1941
Agent
Gertrude E. Fischer

Total amount contributed: $276.50
Number of contributors: 43
Average contribution: $6.40

Jane Abbott Wiederhol
Mary Elizabeth Allen Ryan
Katharine Annino D'Andria
Lucille Armand Boyle
Berna Bishop Richards
Virginia Black DeLong
Nancy Bommer
Dorothy Brewer Carlson
Ann Buckle Fischer
Susan Cairoli Peck
Imogene Caney Fair
Peggy Card Suydam
Athena Constantine Andersen
Jean Cooney Leitch
Virginia M. DeNyse
Mary Doig Nicholson
xVirginia Dostal Easterbrooks
Gertrude E. Fischer
L Marian Fitts Sternkopf
Marion Greene Anderson
Mary Haller Stone
Lucille Hooker Paterson
Janet Jansing Sheffer
Nancy Keach Paine
xJoyce Master Foster
Marjorie Mead Carlson
Lois E. Newton
Jeanne Partisch McCall
Eleanor J. Pfaff
Eleanor Rawson Preston
Mary Sawyer Philpott
xDorothy Schneider Beal
Grace Sheffer Hendrick
Despina Spring Giftos
xMarion Thomas Ashenden
Marian Timpson Intemann
Marjorie Ulrich McLaughlin
Madeline Vivian Murphy
Marvine Weatherby
Virginia Whalen Petrie
Lucille Wielandt Speight
xMarjorie Williams Lovejoy
xDoris Young Meyer

Other Life Members:
Ilene Derick Whelpley
Harriet Hanson Nelson
Charlotte Lakeman Patt
Dorothy Stuhlbarg Kopple

1942
Agent
Virginia Robinson Nast

Total amount contributed: $272.00
Number of contributors: 35
Average contribution: $7.75

L Elizabeth S. Allen
Marjorie Allyn Merrill
Shirley Armstrong Blount
xJean Barnes Butts
Margaret Barry Parker
Barbara Berkman Sherman
Doris Bracher Jenkins
June Cherry Bruns
Helen Cizek Niedringhaus
Marcia Corey Hanson
Shirley Dawson
Mary Dobson Lincks
Shirley Egglefield Schless
Sybil Feinberg Stone
Louise Freeman Coombs

Marion Thomas Ashenden x-'41
daughter of Marjorie Collins Thomas '14-'15

Dorothea F. Godfrey
xMargaret Grover Scott
Nina Hobson Mellor
Margaret Homan Kreter
Barbara Kelly Morell
Nancy Ann Larsen
Doris Leach Almeida
Mary Mallory Carroll
Mary Ellen Metzger Simpson
Margot Moore Harley
Dorothy Mosher Stone
Marjorie Ray Blackett
Helen Raymond Schwable
Virginia Robinson Nast
Barbara Rockwell Tweddle
Kathryn Starkey Litehiser
Ruth Turner Crosby
Barbara Walworth Starr
Anne Witney Shea
Grayce Woodward Tedeschi

Other Life Members:
Nancy Gorton Ross
Mildred Slaunwhite Straw

1943
Agent
Eleanor Millard Parsons

Total amount contributed: $242.50
Number of contributors: 29
Average contribution: $8.35

L Gertrude Baninger Duquette
xJean Bosche Boyd
Carolyn Boyce Richards
Jean Brock Stone
Carol Burns Fitzgerald
Jean Burroughs Rawson
Frances Church Sampson
Dorothy Coffin Bauer
xJane Cook Cardoza
E. Ruth Davenport Walker
L Priscilla Houghton
Marilyn Isenberg Barnes
Elinor Kuchler Hopkins
Anita Mangels Sampson
Arline McKenna Wiggin
Eleanor Millard Parsons
Eloise Moffett Harper
Barbara S. Pearson
Jean Perry Thompson
Jean Phillips Canning
Ann Preuss Olson
Janet Reid Sherwin
L Jeanne A. Revene
Anita Scott Wanner
Barbara Scott Wilson
Virginia Shaw
Olive N. Swanson
Jane Tarbutton Travis
L Joyce Wagner West

Other Life Members:
xPhyllis Edmiston Olstad
Elizabeth Gorton Collier
Marjorie Langworthy Hegeman
Martha Maddock Heffner
Grace Marble Philbrick
Joan Moller Brown
Nathalie Monge Stoddard
Elsinor Prouty Mallory
Betty Schmidt

1944
Agent
Virginia Wolfe Perkins

Total amount contributed: $127.00
Number of contributors: 18
Average contribution: $7.00

Jane Beard Maxson
Barbara Bresette Greene
Elizabeth Burpee Crooker

The Gardner Family
Euphemia Burr '40

Jean Campbell
June Carew Mange
Jodie Coudon McCluskey
Jessie Doig Clark
Pat Egly
Marion Gooding Christensen
Barbara Goodwin Flint
Lorrayne Hron Hulton
Joe Leroy Bramm
Jane Maynard Robbins
Dorothy Nickerson Tehan
Jean O'Brien Heavey
Ruth Perkins Goodwin
xElizabeth Walsh Schwartz
L Virginia Wolfe Perkins

Other Life Members:
Eleanor Del Bianco Kosow
Norma Dietz Tarlow
M. Shirley O'Connor
Ann Scott Thompson

1945
Agent
Lynn Metzger Pharo

Total amount contributed: $232.50
Number of contributors: 41
Average contribution: $5.65

Jane Baringer Wordsworth
Theresa L. Bergeron
Eleanor Bradway Lammers
Ursula Burns Keely
Jane Calderwood Price
Anne Carlin Schofield
xJoy Cartland Fowler
xCarol Colby McLane
Betty Curtin Crowell
Ruth Davis Burk
Marjorie Dennett Martin
Irene M. Evangelisti
Lillian Feneley Cooley
Marilyn Ford Sampson
Shirley Frank Kerner
Dorrit Gegan Green
Carol Hauber Mitchell
Jean Henry Goggins
xDorothy Holman Potter
Barbara Keene Coan
xMarilyn S. Keyes
Rosamond Lees Gow
Elaine Macdonald Aldrich
Eleanor MacDonald Thurston
Marilyn McNie Middlebrook
Lynn Metzger Pharo
Jean Mitchell Hunter
Marion Munro Waitt
Marjorie Olson Bjork

Talking It Over at Council
l. to r. Lynn Blodgett Hall '46, Betty Wilks Hulbert '46, Jo Hanson Blake '46, Dorothy Piper Bottalico '45, Corky Schlegel Cathcart '46 and Gloria Sylvia Paolella '47.

Priscilla Otis Drew
Saunda Pease Taylor
Constance Pettigrew Edie
Dorothy Piper Bottalico
Barbara Preuss Reynolds
Drucilla Roberts Bickford
Monica Ross Duffy
Annette Saacke Cherry
Martha Stonebraker Ely
Terry Tounge Park
Barbara Wentworth Dean
Doris Wittman Ruckle

Other Life Members:
Emma Gilbert Carver
xElizabeth D. Knox
Naomi Lederman Grossman
Elaine McQuillan Marston
Susan Slocum Klingbeil
Althea Taylor Goldberg

1946
Agent
Marge Norris Harris

Total amount contributed: $218.00
Number of contributors: 37
Average contribution: $6.00

Ursula Anglim Hart
Barbara Bickley Rieger
Marilyn Blodgett Hall
Raemary Chase Duryea
Carolyn Coleman Peyrot
Dorothy Crathern French
Mildred Day Clements
Marilyn Dickson Liebenguth
Rose Emer Bucalo
Ruth W. Goldner
xRuth Hancock Hall
Barbara Harris Ryan
Naomi Kahrimanian Kuzoian
Lennie Lobl Hootstein
Patricia Luther Wilkin
Mary Jane Magnusson Megroz
Patricia Marland
Clare McCarthy Caffrey
Deborah Newton Warren
Ruth Nordstrand Emery
Marjorie Norris Harris
Norma O'Shea Delaney
Phyllis Paige Downes
Lee Parker McBurnie
Louise Pool Langley
Betty Renison Ballard
Muriel Ross Benshimol
Margaret Ryan Sullivan
Corinne Schlegel Cathcart
Jean Thiel Weld
Joan Walker Doane
Jean Watson Wetrich
Barbara Weeks Dow
Virginia Westerdale Magnusson
Elizabeth Wilks Hulbert
xJudith Woodbury Berenson

In Memory of:
Margaret Campbell Sayre

Other Life Member:
xJean Davis Putnam

1947
Agent
Joan Lambert Laffin

Total amount contributed: $322.50
Number of contributors: 49
Average contribution: $6.50

Ann Alger Ehrlich
Priscilla Ames Ruggles
xAnne Barton Twitchell
Carol Birath Dennison
Betty Carter Steele
Rose Marie Cote Butler
Sarah Cross Finigan
Clare Dickover Hallock
Nancy Duclos Krieger
Millicent Entwistle Harmon
Joan Familton Gardner
Joan FitzGerald Cole
Charlotte Fletcher Kelly
Betsy Frew
Gloria Galley Longbons
Phyllis Haviland Hildebrandt
Janice Hayden Cummins
Vesta Horton Kent
Carolyn Huntley Gentles
Mollie Kendrick Pike
Lois Kenyon Brush
Mary Kinney O'Connell
Elizabeth Kirby Bartlett
xLinda Koempel Tompkins
Frances Lake Gray
Joan Lambert Laffin
Marcia Landick Desmond
Margaret Leary Hacker
Carolyn Lewis Tufts
Dorothy Milkey Cole
Jean Morgan Koenitzer
Nancy Noble Ehrman
Rhoda O'Donnell Erickson
Marie O'Hare O'Neil
Meriam Rainey Phillips
Jean Reynolds Thomson
Marjorie Ross Lawrence
Gloria Secatore Walsh
Ruth Small Stott
xBarbara Somerville Black
Gloria Sylvia Paolella
Anita Triantafel Hatzis
Susan Voss Harrigan
Joan Warriner Ryder
Elizabeth Waters Harlow
Sally Waters Manning
Helen Widenor Bailey
Elizabeth Williams McGowan
Barbara Woods Walsh

Other Life Members:
Nancy Collett Hendricks
Olga Diamond Lake
xRuth Park Lanier

1948
Agent
Betsy Curtis Winquist

Total amount contributed: $340.00
Number of contributors: 49
Average contribution: $7.00

Margaret Abrahamian
Jean C. Alexander
Jane Anderson Calhoun
Virginia R. Bailey
L Elizabeth Bain Hagerstrom

Constance T. Barry
Joanne Block Wilkinson
Janet Campbell Woodburn
Anne Chapman Berl
Barbara Davis Whipple
Mary Detwiler Fides
Muriel Diversi Cuddy
Paula R. Drake
Joanne Eaton Friborg
Jane Edsall Jacobs
Carol Galligan Massard
Louise Gleason Chock
Ardell Goodman Baker
Beryl N. Groff
Ellen Grover MacVeigh
xCharlotte Guptill Norcross
Virginia Hall Anderson
JoAnn Hanson Long
xLeona Karski Sweatt
Martha Kennedy Ingersoll
Carol Kronenberg Stone
Judith MacIntosh Mennella
Betty Mahoney Themal
Rosada Marston Cole
Janet McLaughlin Merkel
Carolyn McLay Holden
Lois McLucas Martin
Jeanne Meyer Bird
Shirley J. Miller
Eleanor T. Munro
Norma Noyes Bouchard
Nancy O'Rourke Trevisan
Dorothy Page Kuehl
Elsie Paulson Chapman
Nancy Pettersen Miller
Jacqueline Pfeiffer Lueth
Mary Small Lee
June Smith Noreen
Sophia Sofronas Johnson
Shirley Sturm Bullard
Shirley Thorne Brady
Judith Tracy Shanahan
Muriel Ward West
Dolores S. Winslow

Other Life Members:
Margaret Hanson Marion
Florence Keeney Havens

1949
Agents
Nancy Lawson Donahue
Joanne Molan Wheaton

Total amount contributed: $404.00
Number of contributors: 60
Average contribution: $6.75

Dolores Anderson McCoy
Ann Ashley Sanderson
Diane Baird Jasset
Barbara Berry Roberts
xJeanne Bigelow Bennett
Marjorie Boynton Anderson
Janet Bridgham Foss
Mary Bush Trunz
Carol Cedergren Henrickson
Barbara Childs Hussey
Carolyn Clark Thomas
Jean Cook Jacobs
Joan DeGelleke Shrewsbury
Jean Dickson Treveiler
Mary Ellen Fiske Brubaker
Jean Gilmore Cook
Shirley Greenhalgh Fadley
Natalie Hall Campbell
Helen Hamilton Croot
Elizabeth Harrington Logan
Diane Heath Beever
Barbara Hickey Carvin
Ann Hollett Munro
Martha Hurd Davenport
Marjorie Kimball Salter
Janice Levenson Sherman
Carolyn Loewe Jones
Irene Lupien Murphy
Nancy Macdonough Jennings
Lois Mallon Maher
Meredith McKone Krieger
Joanne Molan Wheaton
Shirley Olesen Somes
Mary Anne Otto Nelson
Diane Palady Barry
Julia Parker Haas
Patricia Penry Van Hoesen
Norma Pickett Wise
Kathryn Poore Hamel
Paulie Quilty Connolly
Katherine Raizes Stameris
Eleanor Ritchie Elmore
A. Marilyn Ross
Josephine Sanborn Cossette
Carolyn Shailer Irizarry
Nancy Sondles Janiszewski
Emogene Starrett Anderson
Joyce Stanley Pederzini
Bambah Jean Stephenson Riedel
Mary Stone Leary
Sarah Taylor Murray
Virginia Towe Beck
Betty Vail Morrissey
Jane Wadhams Hazen
Marilyn Weeden Davidson
Joan Weiler Arnow
Janet White MacLure
xJoan Wolfe Wickham
Jacquelyn Word Stallings
Dorothea Zuschlag Torgersen

Other Life Member:
Nancy Lawson Donahue

1950
Agents
Sally Hughes Fasick
Mary Ann Sylvester Tremblay

Total amount contributed: $392.50
Number of contributors: 62
Average contribution: $6.35

Marilyn Bartlett Erratt
Margot Bergstrom Semonian
xDeborah Brush Morse
Cynthia Butler Barnes
Audrey Callahan Cohill
M. Anne Carpenter Towle
Barbara Chipman Will
Joyce Collins Dunkin
Jean Davies Stanley
Joyce Davies Harrison
xVirginia Davis Starkweather
Elizabeth Depoian Chicknavorian
Lois Dickerman Neugent
Joan Dorau Hohorst

The Trevisans — Glenn, Lori, Cherie, Jan and Julie
Nancy O'Rourke '48

Jean Davies Stanley '50, 1st vice-president of Lasell Alumnae, Inc. Jean is also a class secretary.

Marion Ettinger McDonald
Janet Foley
Lois Form Senft
Clare Gammons McMullan
Helen Graham Gordon
Barbara Grills Littlehale
Lorraine Grontoft Sutton
Lorraine Gustavson Smith
Joan Hahn Fern
Janice Halligan Maria
Joan Harrington Price
Marilyn Haynes
Marilyn Hubner Sherwood
Sally Hughes Fasick
Carol Husted Schneider
Betty Jones Bolton
xBettie Kerrivan Davidson
Joan Koch Ryan
Diane Krause Sherman
Ariel Leonard Robinson
M. Janice McGoughran
Joan McKinney Aldrich
Dorothy Mills Graef
Marilyn Munson Farrar
Janet A. Murphy
Marilyn Newhall Kendall
Margaret C. Olson
Doris Oneal Becker
Jacqueline Paulding Hauser
Jane A. Perry
Anne Pomeroy Bailey
Catherine A. Quinzani
Mary Ribarich Connick
Shirley Richman Miller
Joan Robilotto Gibson
Ruth Rosebrock Hardie
Barbara Schnelle Orton
Winifred A. Schulman
JoAnne Secor Rier
Clara Silsby Lamperti
June Spottiswoode Beaulieu
Judith St. John Peterson
Jacquelyn Temperley Dey
Dorothy Torner Monahan
xNorma B. Vigrestad
Joan Wallace Billings
Barbara Welles Smith
Helen A. Wetherbee

Other Life Member:
Elaine Orth Rodey

1951
Agents
Joan Kearney Cormay
Libbie Fleet Glazer

Total amount contributed: $356.00
Number of contributors: 62
Average contribution: $5.75

Kathrine Aslanian Sivazlian
Kathleen Ballard Heck
Sallyann Bartlett Abel
Joann Claflin Campbell
Marilyn Clark
Nancy Cusack Smith
Marjorie Cushing Gershaw
Martha Edwards Whippen
Lillian Elias Freeman
Marjorie E. Fager
Carolyn Farrington Corson
Libbie Fleet Glazer
Janet Fornoff Hauber
Priscilla Freeman McCartney
Nancy Green Curry
xNancy Hadjian Urquhart
Shirley Hannifin Adams
Carol Hess Recco
Barbara Hill Breen
Barbara L. Hoffman
Lois Hutchinson
Jean Johnson Knowlton
xMaureen A. Kane
Joan Kearney Cormay
Charlotte Kelley Campbell
Arlene Kelly McCormack
Jean Kilgore Owen
Phyllis Kozloski Murphy
Charlotte Lappin Yorks
Dorothy McPherson Wickersham
Joanne Monahan Garrity
Roberta Morin Aronwitz
Patricia A. Morris
Diane Nelson Cowan
Beverly Pink Reynolds
Cynthia Porter Horton
Elaine Quavillon Tull
Claire Quinzani Kerins
Patricia Raeder Crone
Patricia Reynolds Landwehr
Peggyanne Riker Miller
Nancy Roetting Clifford
Jean Schuster Robbins
Harriet Schwarz Hamilton
Cynthia Stanley Spicer
Isabell Stanley Davis
Anna Stevenson Mangano
Margaret Stewart Robbins
Alice Stover Kachline
Sally Swainson Callahan
xJanet Underwood Wall
Ann Van der Veer Lander
Barbara Voorman Perdue
Mary Ellen Wait
Nancy Webb Canepa
Joyce Weitzel Flanagan
Janice Weyls Moore
Mary Jane White Miller
Joan Williams Arnold
xJan Wolf Tarrant
Janet Wyman Meade
Joanne Zeigler Dupen

Other Life Member:
Mary Jane Clark

1952
Agent
Ann Rathburn Spadola

Total amount contributed: $358.00
Number of contributors: 58
Average contribution: $6.20

Nancy Allen Banks
xMary Amon Richter

Jean Aslaksen Podimsky
Suzanne Baney Berghaus
Phyllis Cain Benson
Joyce Carroll Mulcahy
Barbara Chase Wetherbee
Pauline Coady Goodwin
Mary Comstock Singarella
Nancy Cool Kaercher
Suzanne Davis Greenman
Winifred Domark Moylan
Ruth Easterlind Cederberg
Louise Easton Morris
xDolores Eck Ellis
Joan Ellsworth Bateman
Marianna Firebaugh Burgund
Joan Fischer Bell
Betty Lou Foy Reid
Carol Frank Sweeney
Patricia Giles
Bernardine Gill Smith
Phyllis Gleason Riley
Barbara Herzog Burns
Lois Hickey Treacy
Joan Hochstuhl Wallace
Judith Horton Koch
Barbara Kane Mullin
xLouise Kiesewetter Brush
Sally Lacock Walden
Jean E. McCambridge
Eleanor Mekelones Marple
Mary Moore Plunkett
Joan Morrison Wilson
Marlene Murray Zucker
Geraldine Paulmier Sutphen
Merilyn Peck Erickson
Naomi Peck Kroner
Frances Peters Dunlevy
Carolyn Powers Fontaine
Joanne Purcell Brooker
Ann Rathburn Spadola
Joeyna Raynal Rearwin
Marguerite Rudolf Mesinger
Beverly Segerberg Britton
Eleanor Silver Birger
Rena A. Silverman
June Siteman Bailey
Nancy Slattery Haskins
Carole Smith Diamond
Virginia Snedaker Marschall
Barbara Trout Krohn
Joyce Wardle Chapman
Shirley Warriner Randall
Barbara J. Wenzel
Phyllis Werblow Strompf
Mary Lou Woodward Robinson
Pauline A. Zorolow

Other Life Members:
Marilyn McGuire Levine
Dorothy Rich Anderson

The Dreamy Canepas — Barbara, Sandy and Judy
Mother: Nancy Webb '51
Grandmother: Gladys Wright Webb '18

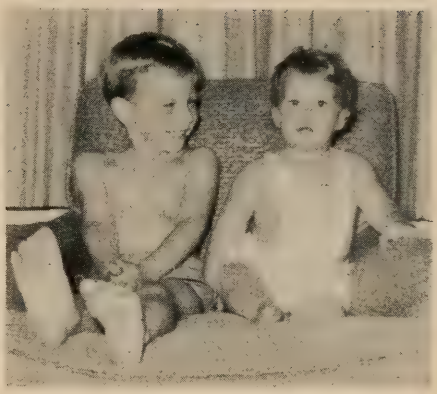

Doug and Sue Chapman
Joyce Wardle '52

1953
Agents
Janet Chase Ash
Elsie Knaus Klemt

Total amount contributed: $372.50
Number of contributors: 71
Average contribution: $5.25

Priscilla Alden Bemis
xJane P. Bascom
Mary Blackham Kelly
Priscilla Boggs Killian
Carol Bridgetts Cadmus
Barbara J. Brown
Mary Louise Burke Alexander
Janet Chase Ash
Nancy Chase Ferguson
Jeanne Christiansen Lucas
Elinor Cohen Goldman
Leonora Coronella Krueger
Elaine L. Cowles
Diane Cueny Harden
Joan Darelius Chirnside
Edith Davis Nixon
Louise Dawe Turner
Cynthia DeGelleke Cole
Marie DiSilva Stocki
Evelyn Earle Lukeman
Joan Eckert Lowenstein
Jean Ewart Borman
Silvia Faccio Tirrell
Karen Floberg Levis
Doris Gartner Gould
xCarol Ann Ginsburg
Joan Godfrey Emmert
Martha Gries Davis
Martha Guhring Gremley
Elaine Harper Johnson
xGeraldine Hawes Pocius
Ruth Henning Sump
Deborah Higgins Hergenrother
Joan Hodgson Kangas
Barbara E. Howell
Doris Hungerford Zaenglein
Althea Janke Gardner
Marie R. Kaden
Joan Kelly Santos
Nancy Kittell Martin
Elsie Knaus Klemt
Mary R. Krebs
Clair LaLiberte Adler
Carol Leake Bacon
Louis Luberts Allen
Kathleen MacGregor Randolph
June Martin Godfrey
Molly McBride Kalogeros
Carol Moriarty Phleger

The Linne Bardarsons
Dorothy Day '53

Carol Morse Woods
Barbara Morris Louria
Betty Mount Carduner
Greta Nilsson Masson
Elizabeth Nuovo Johnson
Isabel Paolillo McCarthy
Janet Pearson Hauck
Helen Pearlstein Golden
xConstance Peterson Sloan
Sylvia Pfeiffer Nesslinger
Jeanette Roberts Mann
Donna Ross Wright
Joanne Schur Sommers
Carolyn Simpson Hayden
Elizabeth Sleight Dexter
Audrey Thompson Rielle
Beverly Thornton Hallowell
xAudrey Tluck Helming
Shirley Vara Gallerani
Jean Weeks Hanna
Mary A. Wiedenmayer
Joan Wilckens Pittis

1954
Agents
Sheila Collins Frank
Sandra MacDougall Sullivan
Sandra Reynolds Grant

Total amount contributed: $374.50
Number of contributors: 70
Average contribution: $5.35

Josephine C. Angotti
Carol Bagley Jackson
Carol Ann Baird Zink
Joan Blackburn Kaffel
Betty Born Deacon
Elaine Budarz Wiatrowski
Patricia Carpenter Field
Margaret Cary Waelter
Ann Chidsey Moebius
Sheila Collins Frank
Corinne A. Coyle
Marion Crossman MacCallum
Annette Dufton Dagg
Hope Duguid Dauwalter
Martha Ellis Brooks
Frances Everets Rosser
Patricia Flett Davidson
Charlotte Frye
Lenore Fuller Sherwood
Anna-Mae George Wogan
Thelma Greenberg Florin
Marlene Haake Schuler
Carol Hachman Thurston
Frances Hayden Stavnitzky
Mary Hayden Durkee
Priscilla Head Davis
Nancy Hedtler Ford
xCarlie Heisler Schoen
Shirley Herold Johnson
Joan Hildebrandt Estey
Norah Horsfield Maling
Nancy P. Horton
xNancy Husted Koerner
Susan Johnson Murphy
Barbara Kelly Thoresen
Patricia Kelsey Scharf
Jean Keough Ward
Ann Lethbridge Coles
Elizabeth Lindsay Buhler
Ida Marrazzo Mutchler
Jane Master Houston
Carole Mattucci Wall
Judith Messier Wood
Carol Meyer LaViale
Sybil Moore Pinkham
Beverly Mulock MacDonald
Nancy Notte Smith
Ann Olsen Schlubach
Ruth Paetz Braun
Suzanne Palmer Lee
Martha Phillips Fearing
Joan Pickett Morrow
Deborah Potter Waugh
Joan Rabbitt Downey
Shirley Read Lupien
Sandra Reynolds Grant
Orelyn Rice Emerson
Carol Rofer Hofmann
Paula Schwartz Marcus
Eleanor Sclare Mazur
Shirley Sherwood Adams
Audrey Smith Ruggles
Harriet Solotist Goldsmith
Margaret Somerville Beringer
Janet Sorensen Onanian
Nancy Swanson Horsfield
Janice Sweet Morsilli
Penelope D. Thompson
Jane Urtel McQuade
Joanna Ward

1955
Agents
Ann Harris Hughes
Mary Sweenor Ruggieri
Sally Warner O'Such

Total amount contributed: $400.00
Number of contributors: 72
Average contribution: $5.55

Abby Alderman Kleinberg
June Anderten Seifert
Thelma Appel Kaplan
xAnn Azadian Haffner
Joan Baker Cornell
Ruth Birch Bastis
Elizabeth Boday Fox
Ann Bottjer O'Donnell
Judith Bowen Drews
Patricia Burt Schiewetz
Suzanne Clark
Rhea Cooney Simonds
Carole Darsky Giller
JoAnne DiPietro DiMarco
Priscilla Fenton Abercrombie
Dianne Flynn Passavant
Joan Geddes Grant
Gail Gluck Davis
Jane Gray Milne
Ethel Griffin Browning
Patricia Gura Conroy

The Scharf Twins
Ted and Eric; Steve and Scott
Pat Kelsey '54

Barbara Hammett Mills
Genevieve G. Harold
Marcia Harrington McCarthy
Ann Harris Hughes
Janet C. Holmes
Judith Hulsman Buffington
Barbara Judd Ozinga
Lois E. Kuhn
Sandra Lally Hovey
Judith Lanese Karazulas
Joanne Larsen Bibber
Eleanor Lasky Lapides
Nancy Legare DeWolf
Nancy Lincoln Martin
Mary Mack Gutsche
June McLaughlin Lombino
Marilyn Meyer Herlin
Jean Mills Einarson
Mildred Monahan Regan
Valerie Montanez Hooven
Sally-Anne Munns Patt
Joan Murano Swanson
Linda Nolin Ahern
L Marion Nutter Bredehoft
Beverley OBrian Perry
Shirley Palmaccio Stolfors
Nancy Peirce Driscoll
Claire Quinlan Jackman
Rose Ravalese Ermilio
Cynthia J. Raymond
Elizabeth J. Reynolds
Marguerite Roth Wells
Anita Royer Martin
Jean Ryder Tyler
Beryl Schelhorn Frey
Susan Schofield Jeffrey
Carol Jean Somers Irrgang
Sandra Stone Myerow
Dorcas Styles Hodgkins
Gail Swanson Rees
Mary Sweenor Ruggieri
Angela Tabellario Mitchell
Susan Thomas Wiard
Phyllis Thompson Vesey
Mary Jane Tidman Bridges
Marilyn Valter Maclay
Sally Visel Hayes
Sally Warner O'Such
Polly Waterman Weaving
Nancy L. Wright
Marilyn Young McGrath

1956
Agents
Ann Phelps MacKinnis
Amy Shuttleworth Jensen
Sandra Shelton Fitch

Total amount contributed: $455.00
Number of contributors: 89
Average contribution: $5.10

Sara Rojas Casarella '54, Ann Chidsey Moebius '54 and Annette Dufton Dagg '54

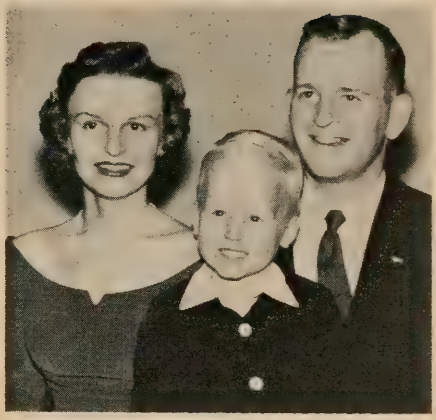

Gail Swanson Rees '55 and Family

Nancy Ahlgren Tewes
Alicia Albright Kulp
Nancy R. Argast
Mary E. Augur
Ann August Marcus
Nelly Bachand
Sylvia Barnaby Hamilton
Betsy Belsterling Jordan
Judith Berger Hurwitz
Louise Bernson Neiterman
Elaine Bertini Roske
Joyce Bliss Doyle
Beverly Breed Hovey
Priscilla Broad Weston
Margaret Cain Sargent
Bette J. Cairns
Judy Caswell Allen
Marjorie A. Cavallo
Jane Churchill Bigelow
Carol Corning Richard
Patricia Dahlgard Schroeder
Sandra Davis Hudson
Adele DeFrancesco Towle
Lois Emmert Siebert
Janice Engstrom Barbato
Thelma Epstein Lapides
Dorothy E. Fayan
Natalie Flather Humphrey
Martha Forristall Smith
Barbara C. Foster
Gail Frank Wells
Nancy Freud Harring
Judith Gans Nathanson
Gail M. Gelinas
Ann Hastings Peterson
Patricia Hayes Schoeller
Ann M. Hekemian
Sally Herman DeRosa
Patricia Holland Bird
Evelyn Holmsen Kertesz
Diane Jacobson Rosenberg
Carolyn Kelley (deceased)
Suzanne Kellner
Therese Kilgore Mannix
Mary Laham Shagoury
Sandra Lavine Kanosky
Patricia Lewis Flugel
Judith Littlefield Clark
Patti Lockwood
Kaye Mackler Aronson
Joyce G. Maroni
Katherine Mayo Hancock
Barbara Murdock Woods
Marion Nelson Holland
Frances Nettleton Konsella
Susan E. North
Reyna Olderman Stein

Ann Azadian Haffner x-'55
Graduate of Miami University and Wheaton College (Ill.)

Virginia Paolillo Lawlor
Gail Papin Hogan
Sallyanne Parker Hansell
Mary Parmakian Asadoorian
Ann Pasquale Bassett
Carol Phalen Swiggert
Ann Phelps MacKinnis
Bette Putnam Prokop
Sylvia Rafkin Hurwitz
Joan Raymond Healey
Lorraine E. Saunders
Carolyn Scherer Butler
Frances Scott Simmons
Sandra Shaw Lipsky
Evelyn Shear Pinsof
Sandra Shelton Fitch
Amy Shuttleworth Jensen
Diana J. Smith
Nancy Smith Marchese
Sandra Smith Swain
Phyllis Steckler Thomas
Patricia Strawbridge Mulhern
Katharine H. Taft
Ann Tucker Schaefer
Nancy Vieweger Pentz
Suzanne G. Wadsworth
Bette Walsh Ollstein
Carolyn Whitford Knibbs
Carol Wuestefeld Sampson
Beverly Yaghjian Arabian
Joan Yaghjian Papazian
Ann Yetter Thomas

1957
Agents
Barbara Flint Gerold
Marcia Hamilton Killeen
Gayle Ness McLaren

Total amount contributed: $267.00
Number of contributors: 53
Average contribution: $5.00

Patricia R. Abeson
Barbara Bean James
Joan F. Bergevin
Edith Berger Kaplan
Carol S. Braun
Camilla Carlson Ellsworth
Eileen A. Conradi
Joyce Conza Swaine
Carol Crandall Stiles
Barbara Cupp Weil
Joan Deshefy Patenaude
Marie A. DiGeronimo
Dorothy Fenley Manning
Virginia L. Field
Barbara Flint Gerold
Norma Gamins Wise
Sheila Graham Foley
Marcia Hamilton Killeen
Patricia Howe Bassett
Frances Howell Rodenhizer
Marcia C. James
Louise Jorda Matarazzo
Suzanne Jouret Kowalski
Carol Juechter Dixon
Caroline Killam Moller
Katherine Knowles Scully
Patricia A. Koules
Sheila Levine Uram
Marcia Lipsey Freedman
Janet L. Lutringer
Audrey MacAdam Lowe
Lucile Martel Huggins
Iris Martin Rollins
Elizabeth May Kolls
Margaret R. McKinney
Ann Moulton Hastings
Marilyn Pearce Schreiber
Carol Preater Feldmann
Barbara Reifenberger Hudelson
Jeanne Rice Morgan
Susan Sandorff Corcoran
Charlene Sargent Kiley
Nancy J. Saunders
Anita R. Schueller
Shirley Silverman Koss
Nancy J. Sommer
Joan Stanford Chase
Carol E. Swartz
Barbara E. Tounge
Bernice Van Name Petrone
xGail Vose Etsch
Margaret Wefer Lang
Ada Whitmore Suydam

Debra, daughter of Nancy Vieweger Pentz '56

1958
Agents
Linda Ferrucci Merrell
Joyce Rutherford Shuey
Patricia Woolley

Total amount contributed: $506.00
Number of contributors: 83
Average contribution: $6.10

Virginia Ambrose Fontana
Betty Anderson Fairchild
Ann E. Avery
Susanne Babcock Edington
Constance Baker George
Kathleen E. Barstow
Barbara Batty Brown
Sona M. Bedrosian
Audrey H. Biggerstaff
Andrea Bischoff Houser
Jeanne Bradner Cullen
Linda Braslow Lefkowitz
Sandra Brewer Wiggin
Virginia P. Buonagurio
Cathleen L. Burns
Millicent Carlson O'Brien
Donna Carr Coyle
Sally M. Clarke
Susan Clary Delahunt
Barbara A. Cummings
Margo E. Falzone
Linda Ferrucci Merrell
Sally E. Frisbie
Jetta Fucito LaCava
Judith George Stephens
Patricia Graff
Susan I. Greenhut
Elizabeth Hambro Burnes
Eleanor Harman Hug
Ellen Hermann Warfield
Brenda L. Holbrook
Marion A. Hume
Constance E. Johnson
Deborah Keith Estabrook
Arlene Kosanowicz Hartikka
Nan McAuliffe
Janet S. McPherson
Judith Meehan Moore
Gladys Y. Mettler
Roxanne Miller Socolow
Barbara Montag Levy
Margaret Moore Watts
Marion L. Oliver
Priscilla Owen Thayer
Myra E. Packer
Portia C. Pantages
Carole L. Paolino
Betty Peer Brizzie
Carol Ann Perrotti
Brenda Pioppi Balboni
Joan Plaskon Tatigian
Leona Powers Bowen
xMary H. Rabus
Harriett Rafkin Goldberg
Susan Rapaport Paul
Ann Reeves Schmid
Mary Riordan McLean
xKatharine Robertson Campbell
Kathleen E. Robertson
Joyce Rutherford Shuey
Carolee Salowitz Silverman
Helen Schwartz Perry
Gail Seibert Glover
Elaine Shanken Fischer
Sandra Sheller Lewis
Patricia Sindall Carolus
Marsha Singer Marshall
Alba M. Spinale
Leila Kay Steen
Bette Stubbe Carcano
Doris S. Treuting
Linda J. Truell
Starr Tupper Shannon
June Valter Owens
Susan Van Horn VanArsdale
Judith Watson Lewis

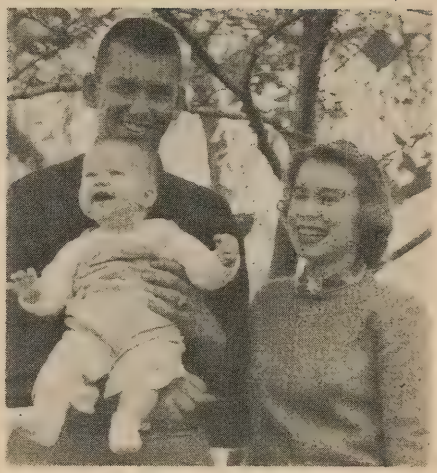

The Richard C. Swains (Sandra Smith '56) with Douglas Wesley, first grandson of Bernice Cunningham Smith x-'26

Betty A. Wellington
Barbara Wenzel Carroll
xCynthia Willey McMillen
Gail Winalski Burd
Constance Wolcott Mason
Dorothy Woods
Jean Wynott Delahunt

1959
Agents
Joan Conradi McLaughlin
Betty Coulson
Anna Natsis
Nancy Rotman Duffy

Total amount contributed: $513.75
Number of contributors: 80
Average contribution: $6.40

xCarolyn Anderson Haines
Junis Anderson
Martha E. Anderson
Rosalind Aulisi
Judith Barnstead Francis
Marilyn Beaton
Joan Becker Stenicky
Nancy Bennett
Ann Blair Filardi
Marjorie Borromey Kiely
Patricia Bowen White
xMarcia Bradley Hayde
Susan Bravman Uretsky
Jean Britton Siano
Sally Brockway
Celeste Brodeur Kelly
Cynthia Brossman Ancona
Ann Brown Boyle
Carole B. Cohen
Joan Conradi McLaughlin
F. Levette Corthouts
Nancy T. Crowell
Katharina C. Decas
Lois A. DeCuollo
Sharon Deiml Koehler
Brenda Denison Geers
Ann Douglass Wood
Ruth Dugger Lindenberg
Estelle Eisenberg Fine
Holly Engel Boyer
Joanne E. Ferrera
Nancy Gotz Cohn
Joan C. Granniss

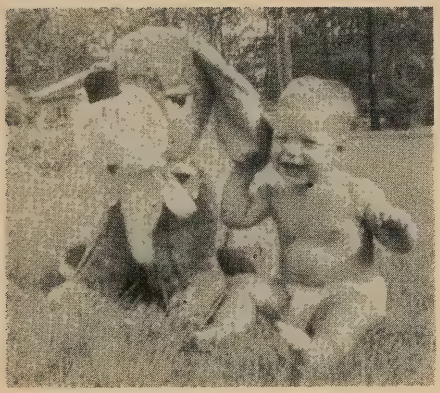

Michael and a Stuffy Friend
Judy Gans Nathanson '56

Martha Grearson Herbert
Carole J. Grieve
Donna Grover Holland
Joanne M. Gullo
Jean M. Hadlock
Anne Hayden Halberg
Kathryn Heald
Elizabeth Healy Shelby
Susan Hearne Southwick
Carlene A. Hintlian
Melisse Jenkins Bailey
Sandra L. Kenney
Linda Kitch Forand
Dorothy M. Knobel
Marcia Lietz Sweeney
Elaine M. Marcell
Brenda McLafferty Manchester
Joyce-Helen Mitchell Schrader
Katherine B. Moore
xHelen Moran Crooks
Dorothy Mulherin Foy
Anna Natsis
Sandra Poole Adams
Elinor Rapaport
Delores Raymond Follett
Frances Reid Kip
Marcia Rideout Stevens
Nancy Rotman Duffy
Suzanne Saunders Doyle
Sandra Scanlon
Hannah Schmidt
Mary Louise Sieracki Nash
Barbara J. Skolnick
Carol Slocum Capper
Janet L. Smith
Harriet Stallings Jarosh
Diane Strawhince Butler
Anne B. Telfer
Margaret Thomas Graff
Barbara Thompson
Joan Valentine
Janice Whitman MacDonald
Nancy G. Wilder
Marjorie Williams
Priscilla Williams Espenhain
Mary Beth Wisenburn Sclafani
Carolyn Wood Brox

1960
Agents
Audrey Bergesen Long
Linda Chiaramonte
Linda Telfer

Total amount contributed: $552.50
Number of contributors: 81
Average contribution: $6.80

Bette J. Alderman
Elizabeth L. Backus
Audrey Bergesen Long
Polly E. Bergstrom
Ina Berkowitz Karlins
Judith L. Blake
Barbara J. Bogert
Judith Bowman Florian
xMarcia D. Burns
Diane M. Cahill
Janet M. Caserio
Marlene J. Caton
Maury Chenoweth Denniston
Linda G. Chiaramonte
Barbara Christie Stone
Elaine S. Chrust
Sandra L. Conzen
Frances A. Cotton
Joyce M. DeAndrus
Dianne S. DeCicco
Marcia J. Dodson
Carolyn V. Duncan
Judith A. Edmonson
Elizabeth M. Fager
Carol L. Failla
xSusan Fietze Haase
Frances E. Fleming
Lynn J. Flusser
Diane Frankel Shulkin
Sandra Fruchtman Moss
Susan A. Gage
Georgann F. Gale
Marcia S. Gardner
Tracy Gill
Minna Golden Levin
Phyllis Gordon Heckt
Judith B. Grace
Patricia A. Grodsky
Mary J. Hazrick
Audrey Hemphill Senior
Susan F. Himmel
Harriet E. Housman
Sandra J. Huse
Mona Hutchinson McAlmont
xCarol A. Israel
Baila Issokson King
Janet E. Iversen
Barbara K. Jacoby
Muriel A. Kershaw
Karen P. Kirk
Jeanne Klebes Spargo
Judith Kleinberg Shapiro
Jane H. Kremer
Kathi E. Lehnartz
Marcia Lewis Davis
Colleen H. Light
Nancy D. Maas
Mary Alice Maccallum Gozzi
Carol A. Mackay
Marilyn J. MacKinnon
Mary K. McCartney
Diane V. Memery
Nancy Mosher
Linda A. Patterson
Carole Raffel Waksler
Mary Jane Sauer
Janet Sawyer Macomber
Merna S. Seidel
Marilyn A. Senior
Karil Smith Clark
Pamela P. Smith
Suzanne Spangenberg Straley
Phyllis Stone Blotner
xBarbara I. Supowitz
Linda Telfer
Katharine Thomson Mitchell
Abby L. Wells
Joyce Wheeler
Joan M. White
Ruth M. Work
Ronna Zucker Uhrman

1961
Agents
Joan Brodalski
Ann Davidson
Jeannette Zglenicki

Total amount contributed: $1,219.00
Number of contributors: 265

Judith B. Adams
Joan C. Adamski
Linda M. Albin
xSusan Alderman McConchie
Brenda J. Alperin
Marilyn L. Ashlock
Joan L. Bagentose
Wilma Baird Schwarzkopf
Judith L. Bantleon
Eleanor J. Bardsley
Judith G. Bazer
Georgia Beaumont Kettelle
Patricia E. Benedict
Linda A. Benson
Sara E. Bermudez
Dianne E. Bezanson
Gail A. Bingle
Carolyn E. Bird
Katrina Bitzer Woodhouse
Virginia A. Borrelli
Marlene F. Bostwick
Joan C. Breeden
Joan M. Brodalski
Judith A. Broggi
Nancy H. Bromage
Carol A. Brooke
Barbara A. Brown
Caroline E. Brown
Kathleen M. Burke
Andrea A. Busch
Elaine M. Butler
Sally Ann Cabral
Lynne D. Cadieux
Elizabeth A. Campanaro
Susan D. Campbell
Barbara Carberry
xGwendolyn Carberry
Mary A. Carpenter
Marilyn J. Caruso
Carol L. Carvey
Diane P. Cassata
Virginia Chin-Ying
Deborah Clark
Lynne F. Clark
Susan Clark Stern
Charlotte M. Clinton
Elizabeth L. Coburn
Toby E. Cohen
Barbara A. Cole
Suzanne H. Crafts
Noel A. Craig
Patricia K. Craig
Ann Davidson
Barbara E. Davis
Lynn Dawson
Martha Dazley Whitcomb
Margaret J. Dean
Suzanne G. Delone
Florence DeLuca Smith
Jan S. DeMartin
Susan E. Dennison
Diane Despard Pond
Gail Ann Dezso
Margaret J. Dickson
Susan S. DiNapoli
Lynda Downes Brown
Valerie R. Duval
Janet C. Edwards
Patricia J. Ellis
Alexandra G. Engelhardt
Merrilyn S. Fager
Linda J. Falt
Carolyn K. Flaster
Anne O'Donnell Fort
Judith A. Fowler
Susan M. Fox
Joan C. Franke
Dianne H. Freeston
Beverly A. French
Joyce E. Gammons
Susan M. Gates
Carol Goodman
Mary W. George
Mildred M. Gillis
Jane T. Gilmore
Joan I. Gozzi
Kay G. Goodman
Theresa D. Gourdeau
Lela M. Graham
Natalie J. Granchelli
Eleanor J. Grauer
Pamela E. Gray
Linda A. Grean
Glenda Green Kadlac
Polly W. Greene
Reva Grodzinsky
Carol L. Grushkin
Carol A. Hackett
Marie C. Halachik
Sharon Handley House
Jacqueline E. Hans
Jane Harmon Carr
A. Jill Hartmann
Ellen D. Hartnett
Carol Healy Butterworth
Caroline H. Heck
Debra Hoch Kaplan
xMary C. Hofberg
Elizabeth C. Hood
Lynne Horner
Joan A. Houston
Elizabeth A. Howard
Carol C. Howe
Roberta H. Jacobs
Laura T. Jensen
Gwendolyn Johnson Redding
Joan D. Keeler
Frances M. Kelley
Suzanne J. Kelley
Jane A. Kendrigan
Kristine Kerr Bliss
Barbara J. Kerzner
Karen L. Keul

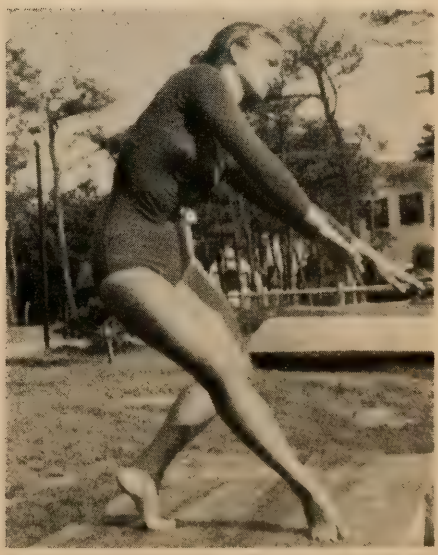

Joyce Wheeler '60
Dance major, Juilliard School of Music, Class of 1963

Robert Carroll Smith
Florence DeLuca '61

Patricia L. Kiefer
Maryellen King
Nancy Kinghorn
Carole A. Kirschner
Susan M. Koerner
Gerardine F. Kokxhoorn
Sheila B. Komito
Ellen K. Kottmeier
Susan Kyle
Lynn M. LaFontaine
Carole A. Lamson
Eleanor M. Laney
Karen Larsen
xLinda L. Larsen
Sally A. Lawrence
Ellen H. Lediard
Jane Lee
Suzanne Leisenring
Christine Lewis
Susan M. Lezberg
Mary C. Lucas
Pamela A. Lucy
Concetta R. Luppino
Judy A. MacCollum
Lois K. Maier
Brenda C. Marshall
Celeste E. Mayo
Amy E. McAuliffe
Patricia A. McKinnon
Marilyn L. Melick
Barbara A. Mersky
Marilyn Mertz
Susan Metz Good
Phyllis A. Milano
Elizabeth M. Miller
Lynn P. Mirtl
Joan B. Moeller
Janet F. Morrice
Nancy J. Morse
Sandra Mueller Sandberg
Margaret M. Mulvey
Janet B. Murray
Dorothy E. Musche
Susan C. Natapow
Melinda A. Neal
Elizabeth A. Nelson
Barbara A. Nenart
Elizabeth A. Nevin
Leslie A. Newlin
Lynda Niebling Pike
Linda M. Norwell
Deborah B. Oakman
Elaine M. Oetinger
Jeanne L. Orcutt
Valerie A. Orcutt
Dale Oren
Virginia A. Orsi
Marjorie A. Owens
June A. Paione
Jane Parsons Dolbier
Charlotte P. Pattee
Suzanne Pearce
Marie E. Pelargonio
Anne D. Pers
Nancy Pickett Harrison
Cynthia A. Pierro
Constance L. Pihl
Judith E. Plattner
Pamela A. Pond
Ann M. Porcaro
Margaret K. Rapp
Judith A. Ready
Nancy M. Reardon
Sara S. Roberts
Linda S. Robertson
Karla J. Robinson
Lucinda Rowland Ward
Rona Ruderman Goldstein
Daphne A. Russell
Holda A. Sanchez
Pauline T. Sarrazin
Susan G. Schenker
Gail J. Schneider
Elaine Schneiderman Ring
Martha Schoales Vaughan
Carol F. Schumacher
Elizabeth Schwingel Sullivan
Janet E. Scott
Susan I. Scott
Barbara A. Seremet
Marsha J. Shapiro
Susan Shaw Abbott
Barbara R. Sidel
Charlotte A. Siders
Beverly E. Simpson
Donna F. Skillings
Constance L. Smith
Cynthia Smith
Ellen L. Smith
Leona M. Smith
Geraldine P. Spalke
Nan Sparks Hunter
Suzanne E. Sproul
Eileen F. Stack
Barbara L. Stark
Sheila M. Stevenson
Marguerite J. Stockman
Barbara W. Story
Cynthia I. Striesfield
Martha B. Swett
Barbara J. Swiatek
Susan K. Sydow
Judith Sylvia Kamienski
Donna M. Szarek
Valerie A. Tarracciano
Maryann E. Terhune
Nancy D. Thomas
Judith E. Tibbetts
Sue Ellen Toth
Deborah A. Tracey
Elaine A. Trieber
Nancy A. Trudeau
Irene Tuttle
Peggy Ann Ullman
June A. Vara
Dana M. Vass
xLinda F. Vidmark
Catherine D. Viner
Lillian A. Ward
Edwina W. Warner
Gail H. Warren
Geraldine G. Weidman
Elizabeth Wellbrock Corcoran
Lynnda P. Westendorf
Susan D. White
Roberta E. Whitehouse
Jane S. Wilson
Wendy Wolfenden
Virginia Wollinger Fisher

Althea S. Woods
Amy Yen
Judith A. Youlden
Jeannette M. Zglenicki

Woodland Park and High School

Total amount contributed: $73.00
Number of contributors: 8
Average contribution: $9.10

L Katharine M. Anthony
Dorothy Fox Hartenstein
Tevis Huber Mellish
Eloise Lane Rideout
Shirley Marks Tuck
Georgianna Taber Cotter
Doris Wilson Lehners
Jeanette Woodruff Fischer

Other Life Members:
Jean Barnes Butts
Bertha McNerny St. Amand

Faculty and Administration

Total amount contributed: $68.50
Number of contributors: 12

Anonymous
Isabel T. Barnes
Frances K. Dolley
Howard E. Donahue
Elise L. Jewett
Ruth T. Lindquist
Marion M. Macdonald
Muriel R. McClelland
Eleanor S. Perley
Ruth H. Rothenberger
Dr. and Mrs. Blake Tewksbury
Katharine G. Woodman

A "MATCH" ANYONE????

Each of the 158 companies listed is known currently to have a "matching gift" program to help support higher education. The number is steadily increasing.

While individual companies may vary in the operating details of their programs, all are essentially alike in that they match — usually dollar for dollar — the contributions of an alumnus-employee to his college or university.

If the company you work for is listed, be sure to notify your employer when you make your annual or capital gift to Alma Mater. The "matching gift" idea is as simple as 2 + 2 = 4. When you make a contribution, you fill in a short form provided by your employer, who then sends an equal amount to your college or university.

Matching Gift Companies

(As of January 15, 1962)
Aetna Life Affiliated Companies
Allegheny Ludlum Steel Corporation
American Brake Shoe Company
American Express Company
American & Foreign Power Company, Inc.
American Home Products Corporation
Armstrong Cork Company
Atlas Chemical Industries, Inc.
Atlas Rigging and Supply Company‡
Bank of New York
Whitney Blake Company (The Cook Foundation)
Boston Manufacturers Mutual Insurance Co.
Burlington Industries
Cabot Corporation
Campbell Soup Company
Canadian General Electric Company, Ltd.
Carpenter Steel Company
Carter Products, Inc.
Cerro Corporation
Chase Manhattan Bank
Chemical Bank New York Trust Company
Chicopee Manufacturing Corporation
Chilcote Company
Cleveland Electric Illuminating Company
Columbian Carbon Company
Combustion Engineering
Connecticut General Life Insurance Company
Connecticut Light and Power Company
Connecticut Mutual Life Insurance Company
Continental Oil Company
Copley Newspapers
Corning Glass Works Company
Crossett Company
Deering Milliken, Inc.
Diamond Alkali Company
Diamond Crystal Salt Company
Dow Chemical Company
Dow Corning Corporation
Draper Corporation
Wilbur B. Driver Company
Easton Car and Construction
Ebasco Services, Inc.
Electric Bond and Share Company‡
Fafnir Bearing Company
Ferro Corporation
Ford Motor Company
Ford Motor Company of Canada, Ltd.

E. & J. Gallo Winery
General Atronics Corporation
General Electric Company
General Foods Corporation
General Foods Limited
General Public Utilities Corporation
M. A. Gesner of Illinois
Gibbs & Hill, Inc.
Ginn and Company
Glidden Company
B. F. Goodrich Company
W. T. Grant Company
Gulf Oil Corporation
Harris-Intertype Corporation
Hercules Cement Company
Hercules Powder Company
Hewlett-Packard Company
Hill Acme Company
Hooker Chemical Corporation
J. M. Huber Corporation
Hughes Aircraft Company
International Business Machines Corporation
Jefferson Mills, Incorporated‡
S. C. Johnson & Son, Incorporated
Jones & Laughlin Steel Corporation
Kaiser Steel Corporation
Kern County Land Company
Walter Kidde & Company
Walter Kidde Constructors
Kidder, Peabody & Co.‡
Kimberly-Clark Corporation
Kingsbury Machine Tool Corporation
Koiled Kords, Inc. (The Cook Foundation)
Lehigh Portland Cement Company
H. M. Long, Limited‡
Lummus Company
Lustra Plastics Corporation
Mallinckrodt Chemical Works
Manufacturers Hanover Trust Company
Marine Midland Trust Company of New York
Maytag Company
McCormick & Co., Inc.
McGraw-Hill Publishing Company
Medusa Portland Cement Co.
Mellon National Bank and Trust Company
Merck & Company, Inc.
Metal & Thermit Corporation
Middlesex Mutual Assurance Company
Midland-Ross Corporation
Morgan Engineering Company
Mutual Boiler and Machinery Insurance Company
National Distillers and Chemical Corporation
National Lead Foundation Company
Natural Gas Pipeline Company of America
New England Gas and Electric Association System
New York Trap Rock Corporation
Northrop Corporation
Norton Company
John Nuveen & Company
Oklahoma Gas & Electric Company
Ortho Pharmaceutical Corporation
Owens-Corning Fiberglas Corporation
Pennsalt Chemicals Corporation
Pennsylvania Power & Light Company
Personal Products Corporation
Petro-Tex Chemicals Corporation
Phelps Dodge Corporation
Pitney-Bowes, Inc.
Pittsburgh Plate Glass Company
Preformed Line Products Company
Putnam Management Company, Inc.
Quaker Chemical Products Corporation
Ralston Purina Company
Reliable Electric Company (The Cook Foundation)
Riegel Textile Corporation
Rockwell Manufacturing Company
Rockwell-Standard Corporation
Rust Engineering Company
Schering Corporation
Scott Paper Company
Joseph E. Seagram & Sons, Inc.
Sealright-Oswego Falls Corporation
Selby, Battersby & Co.‡
Seton Leather Company
Sharon Steel Corporation
Simmons Company
Simonds Saw and Steel Co.
Singer Manufacturing Company
Smith Kline & French Laboratories
Smith-Lee Co., Inc.
Sperry & Hutchinson Company
Spruce Falls Power and Paper Company, Ltd.
Stauffer Chemical Company
Stevens Candy Kitchens, Incorporated
W. H. Sweney & Co.‡
Tektronix, Inc.
Tennessee Gas Transmission Company
Towers, Perrin, Forster & Crosby, Inc.
Towmotor Corporation
United Clay Mines Corp.
Victaulic Company of America
Warner Brothers Company
Watkins-Johnson Company
Charles J. Webb Sons Co., Inc.
Whirlpool Corporation
John Wiley & Sons, Inc.
Williams & Company
Wolverine Shoe and Tanning Corporation
Worcester Pressed Steel Company
Wyandotte Chemicals Corporation
Young & Rubicam, Inc.

---

‡programs are informal or limited to a small number of specific institutions

FINAL REPORT OF ALUMNAE FUND CONTRIBUTIONS 1961-62

(October 22, 1961 — March 26, 1962)

Class	*No. in Class**	*Contrib-utors*	*Total Amount*
Classes to '06	119	42	$ 469.50
1906	23	12	100.00
1907	22	9	77.00
1908	12	7	103.00
1909	15	6	240.00
1910	21	12	233.00
1911	17	9	141.00
1912	34	17	195.50
1913	20	11	97.50
1914	35	17	325.00
1915	33	13	98.00
1916	46	23	241.50
1917	42	15	202.50
1918	51	14	657.00
1919	24	11	145.00
1920	52	9	86.50
1921	49	14	201.00
1922	63	20	222.00
1923	56	23	197.00
1924	62	15	142.00
1925	59	19	153.00
1926	73	22	169.00
1927	78	19	158.00
1928	70	13	109.00
1929	95	27	186.00
1930	63	14	135.00
1931	80	16	115.50
1932	74	18	150.00
1933	71	14	90.00
1934	69	14	116.00
1935	89	21	166.00
1936	83	28	379.00
1937	99	44	496.50
1938	122	32	248.00
1939	121	21	177.00
1940	157	27	179.00
1941	185	43	276.50
1942	170	35	272.00
1943	160	29	242.50
1944	127	18	127.00
1945	180	41	232.50
1946	178	37	218.00
1947	196	49	322.50
1948	236	49	340.00
1949	215	60	404.00
1950	224	62	392.50
1951	205	62	356.00
1952	211	58	358.00
1953	226	71	372.50
1954	251	70	374.50
1955	234	72	400.00
1956	288	89	455.00
1957	230	53	267.00
1958	259	83	506.00
1959	250	80	513.75
1960	263	81	552.50
1961	265	265	1,219.00x
High School & Woodland Park		8	73.00
Faculty & Administration		12	68.50
Eastern Maine Lasell Club		1	60.00
Long Island Lasell Club		1	25.00
Class of 1956		1	6.75y
Class of 1961		1	2.25y
Special — Matching Contributions		(5)	80.00
Aetna Life			
Columbian Carbon			
General Electric			
IBM Corp.			
The Norton Company			
TOTAL:		2,079	$15,718.25**

* The Count: Living graduates with known addresses plus non-graduate donors

** Includes 47 second contributions

x Includes $783 contributed by Class at June 1961 Commencement. This Class is not included in the competition by classes.

y Surplus funds

TOP-RANKING CLASSES

Highest Average Contribution:

1918 1909 1936

Largest Amount Contributed:

With 55 members or less: 1918
With 55-125 members: 1937
With over 125 members: 1960

Largest Percentage of Contributors:

With 55 members or less: 1908
With 55-125 members: 1937
With over 125 members: 1958

LASELL JUNIOR COLLEGE
REPULSAE NESCIA
1851

Congrat'ls

LASELL LEAVES

LASELL ALUMNAE, INC.

Member of American Alumnae Council
since 1947

Officers and Directors

1962 - 63

President:	Barbara Iris Johnson '35 (Mrs. Barbara I.) 36 Brookdale Road, Natick (OL 5-1093)
First Vice-President:	Jean Davies Stanley '50 (Mrs. Peter W.) 7 Sherwood Road, Natick (OL 5-1464)
Second Vice-President:	Dorothy Secord Garon '34 (Mrs. Raymond N.) 31 Wesley Street, Newton (LA 7-8479)
Recording Secretary:	Priscilla Parmenter Madden '37 (Mrs. Leo J.) 6 Nobscot Rd., Wellesley (CE 5-3615)
Corresponding Secretary:	Betty Williams McGowan '47 (Mrs. F. M., Jr.) 52 Brewster Ave., Braintree Highlands (VI 3-5097)
Treasurer:	Ruth Turner Crosby '42 (Mrs. R. A.) 170 Harvard St., Newtonville (LA 7-8423)
Assistant Treasurer:	Ruth Buswell Isaacson '36 (Mrs. C. G. G.) 10 Laurel Ave., Waltham (TW 4-3366)
Alumnae Fund Chairman:	Louise Tardivel Higgins '37 (Mrs. C. A., Jr.) 150 Hickory Rd., Weston (CE 5-4690)
Alumnae Clubs Advisor:	Dorothy Inett Taylor '30 (Mrs. L. D.) 41 Brentwood Dr., Holden (PLeasant 6-3015)
Scholarship Committee Chairman:	Shirley Gould Chesebro '33 (Mrs. R. A.) 110 Carver Rd., Newton Highlands (BI 4-3654)
Directors:	Mildred Strain Nutter '17 (Mrs. Denton G.) 1094 Centre St., Newton Centre (BI 4-3129)
	Antoinette Meritt Smith '23 (Mrs. W. N.) 110 Woodland Rd., Auburndale (LA 7-8961)
	Betty Black Boynton '38 (Mrs. M. M.) 114 Nelson St., West Springfield
	Sue Ross Westberg '45 (Mrs. G. M.) 240 Pease Rd., East Longmeadow
	Elizabeth Harrington Logan '49 (Mrs. R. R.) 4 Columbus Terr., Newton Highlands (LA 7-7970)
Alumnae Secretary:	Marjorie A. MacClymon '32 Lasell Junior College, Auburndale (LA 7-0630)

LASELL LEAVES

Editor:	Marjorie A. MacClymon '32
Assistant:	Winnifred Hill

LASELL LEAVES

VOL. LXXXVII AUGUST, 1962 NO. 3

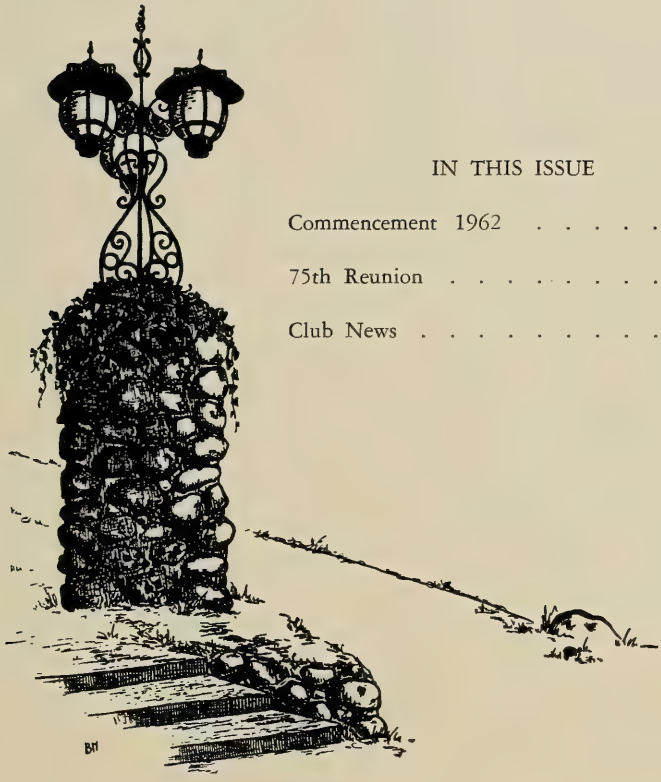

IN THIS ISSUE

Commencement 1962 5

75th Reunion 8

Club News 12

Cover: 1962 Jacket Winners. Front row, l. to r.: Dr. Tewksbury, Betsy MacMillan, Sue Petrie, Commencement Speaker, Dr. Harry C. Anderson.
Middle row, l. to r.: Marcia Madden, Sally Remley
Back row, l. to r.: Elaine Sproul, Linda Burnett

Published Quarterly by the Lasell Alumnae, Inc., Lasell Junior College, Auburndale, Mass. Second-class postage paid at Boston, Mass. Acceptance for mailing at special rate of postage provided for in Section 1103, Act of October 3, 1917, authorized on October 28, 1918. Subscription $3.00 Per Year Included in the Annual Alumnae Fund Contribution. Single copies of this bulletin may be obtained for 75 cents each.

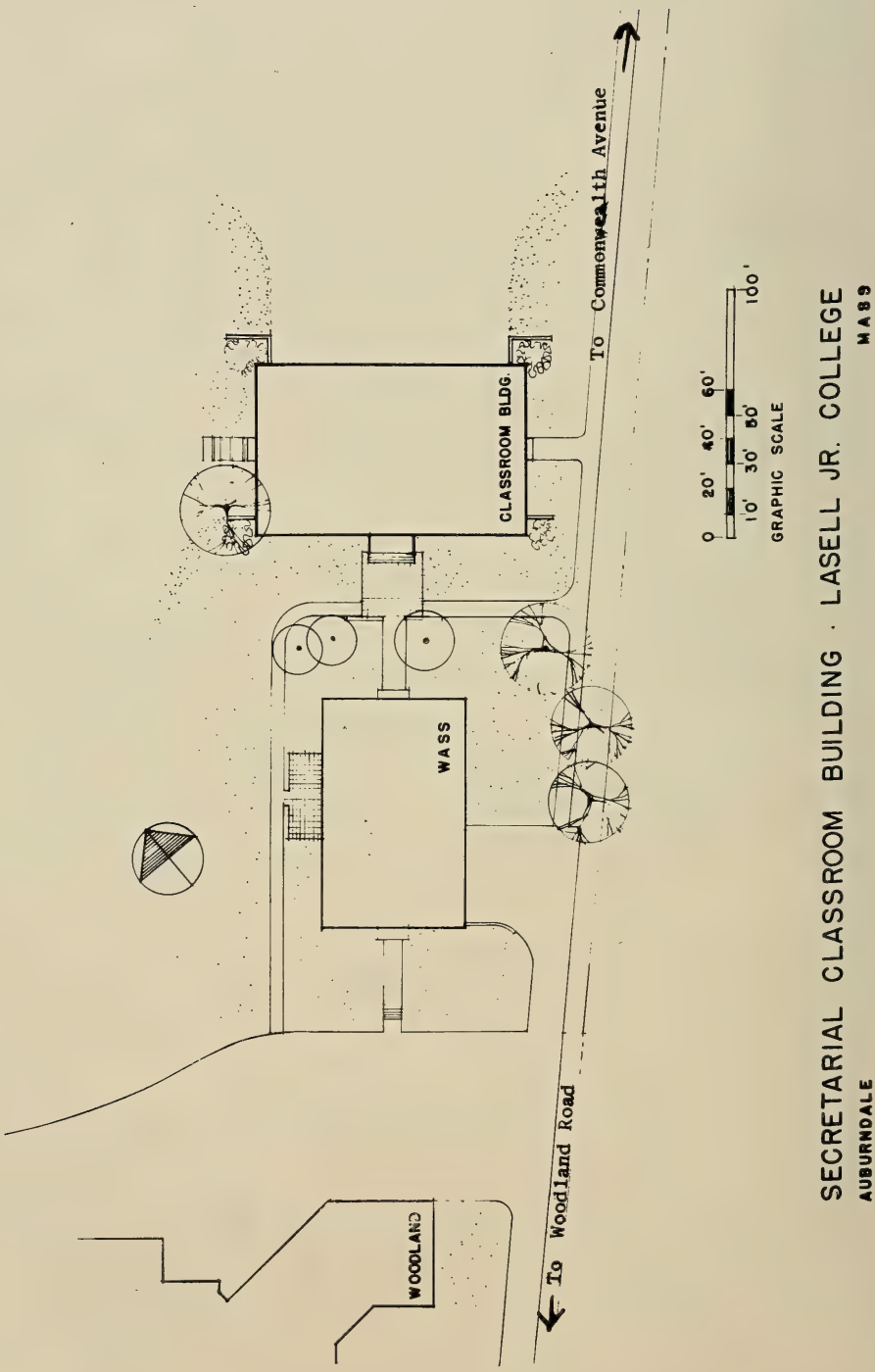
To Commonwealth Avenue
CLASSROOM BLDG.
WASS
WOODLAND
To Woodland Road
0 20' 40' 60' 100'
10' 30' 80'
GRAPHIC SCALE
SECRETARIAL CLASSROOM BUILDING · LASELL JR. COLLEGE
AUBURNDALE
MASS

July 1962

To the Alumnae:

At its meeting of May 23, the Board of Trustees authorized the erection of a new classroom building in the location indicated on the accompanying site plan.

The building is intended to replace outmoded McClelland Hall, so it will be principally utilized for the teaching of the secretarial sciences: shorthand, typewriting, accounting, and business law, mathematics, and machines. It will include 15 classrooms, some of them having special equipment and size requirements for accounting tables, electric typewriters, and modern business machines.

The new structure will be so located on the slope of the hill to Central Street that it will appear two stories in height from the back of Woodland Hall. However, three full stories will be apparent if one views it from Commonwealth Avenue.

The Secretarial Department will probably require 10 classrooms. Another five rooms will be included, with the expectation that rooms inadequate to the present size of classes will be released elsewhere on campus. One of the rooms which can be easily darkened will be equipped with audio-visual aids. There will also be lounges for faculty and students.

The architect, Edwin T. Steffian, Boston, is now preparing detailed plans which should be available so that bids can be sought by Fall. Occupancy is planned for September, 1963.

The cost of this plant addition will be in excess of $500,000. Over the past decade $200,000. has accumulated in the Building Fund through the efforts of students, all of whom are now alumnae. This much appreciated "nest egg" will finance the initial phases of construction.

As I announced to those assembled for 1962 Class Night exercises, if anyone wants a building (or a room ... or even a desk) named for herself, a contribution in proportionate amount will promptly accomplish the purpose.

This project, deemed of prime importance by the Trustees, will be the first in a succession of buildings which will comprise the Priscilla Alden Wolfe Center, to be so named in memory of the late Chairman of the Board of Trustees.

Blake Tewksbury

President

BOARD OF TRUSTEES . . . .

Wilder N. Smith

Announcement was made at the May meeting of the College Trustees of the election of Wilder N. Smith as Chairman of the Board. A member of the Board since 1951, Mr. Smith has served on the Executive Board since 1954, and member of the Finance Committee and vice president of the Corporation since 1959. Treasurer and controller of the Gilchrist Company, Mr. Smith is also vice-president and director of the Credit Bureau of Greater Boston, treasurer of Gilchrist Company Employees Credit Union, director and past president of the Charga-Plate Company, and a member of the New England Retail Controllers Association and National Association of Accountants.

Mr. Smith, a graduate of the College of Business Administration of Boston University, is the husband of Antoinette **Meritt** Smith '23, also a member of the Board of Trustees. They now reside at 110 Woodland Road, Auburndale.

Recently appointed to the Board is Rosalie **Brightman** Rosen, Life Secretary of the Class of 1927. Rosalie, buyer and Fashion Co-ordinator of Jay's, is currently serving as Sales Promotion Director of the Boston specialty store.

COMMENCEMENT 1962 . . . .

Dr. Harry C. Anderson, director of undergraduate studies at Boston University School of Education and a College trustee, addressed the Class of 1962 at Lasell's 107th Commencement exercises on Sunday, June 10, 1962. Degrees were presented to 281 seniors by Mr. Wilder N. Smith, chairman of the Board of Trustees, and Miss June Babcock, dean of women.

At the traditional Class Night ceremonies on Saturday, Dr. Blake Tewksbury presented academic and activity awards. First honored were members of the winning crew, The Blaisdell Seniors, captained by Sue **Lalli** and Carolyn **Grant,** whose mother, Janice **Shutter** Grant, was captain of 1936's winning crew. Ann **Conway** was the 1962 Tennis champion, and Sheila **Lane** and Elaine **Sproul** were awarded bracelets for their athletic record during the past two years. They each won a major "L" in basketball, volleyball and softball. The leader of the Blues, "Ginka" **Lada-Mocarski,** accepted the Athletic Shield on behalf of her team.

Lynn **Andrews** and Carla **Perkell,** co-chairmen of the Building Fund, presented a check in the amount of $2375.25 to Dr. Tewksbury. This annual contribution is used for future development of the campus.

Highest scholastic honors were achieved by Bonnie Ann **Reimann,** whose academic record was free of any deficiencies and carried a total average for four semesters of 3.7 out of 4. Bonnie was awarded a gold medal, and Marcia **Madden** and Lynda **Blount** each received a silver medal for their 3.5 total averages. Three members of the Class of 1962 were graduated With Distinction: Madeline **DeRiso,** Judith **Wright** and Andrea **Zaletta.**

The final and most significant awards, Lasell Jackets, were given to members of the graduating class who are judged to be the best all-around representatives of the College. For the first time in the history of this impressive tradition there were six winners. Recipients of blue Lasell Jackets were Linda **Burnett,** Betsy **MacMillan,** Marcia **Madden,** Susan **Petrie,** Sally **Remley** and Elaine **Sproul.**

The Class Night exercises concluded with farewell at the Crow's Nest, following the torchlight parade across the campus.

June Queen and Attendants

L. to r.: Barbara Jillson '62, Marjorie Henslee '63, Maid-of-honor Susan Nanry '63, Queen Betsy MacMillan '62, Susan Petrie '62 and Betts Saunders '62. The crownbearer, Brenda Ann Bailey, daughter of June Siteman Bailey '52.

SENIOR DEAN'S LIST — June 1962

Betsy Berlowe
Lynda Blount
Lucy Brunton
Joanne Datillo
Brenda Davis
Susan DeLuca
Marilyn Fender
Sandra Goshgarian
Phyllis Govenar
Nancy Harte
Marcia Madden
Judith Martin
Jasmin Mueller
Tracy Potter
Bonnie Reimann
Sally Remley
Donna Roda
Reva Rovner
Elaine Sanderson
Paulette Sauve
Jeraldine Sawyer
Beverly Smith
Ann-Marilyn Steinberg
Karen Swainson
Carol Turner
Nancy Vargish
Joan Wilson
Judith Wright
Andrea Zaletta

ALUMNAE DAY . . . .

More than 300 graduates and former students returned to campus on Saturday, June 9, 1962, for Alumnae Day. The festivities got under way with registration and morning coffee at Alumnae Headquarters in Plummer. Jean **Davies** Stanley '50 was in charge of the colorful Parade of Classes to the Recreation Field, where luncheon was served.

The popular Lamp Lighters, under the direction of Marilyn **Pierce** '62, sang a group of their recordings and invited all reunioners to join with them in the Alma Mater. Barbara **Iris** Johnson '35 introduced Senior Class President Ann **Barnett,** of Memphis, Tennessee, who presented a check to the Alumnae Fund from the Class of 1962. Mrs. Johnson acknowledged additional contributions to the 1962-63 Fund from the Chicago and Philadelphia-South Jersey Clubs.

The Roll of Classes was called and special reunion gifts to the Fund were announced by representatives of 1917, 1922 and 1927. The latter gift was made in memory of Mariesta **Howland** Bloom, Life Secretary of the Class of 1926.

Among this year's reunioners were four Alumnae Trustees: Helen M. **Saunders** '17, Phyllis **Rafferty** Shoemaker '22, Rosalie **Brightman** Rosen '27 and Louise **Tardivel** Higgins '37. Toni **Meritt** Smith '23, also a Trustee and wife of Wilder N. Smith, Chairman of the Board, served as Luncheon Chairman.

Long-distance travelling honors were claimed by three Californians — Phyllis **Rafferty** Shoemaker of Watsonville; Joan **Sloat** Ziggins '47, San Mateo; and Georgia **Parrish** Campbell '26 of La Mesa. The State of Florida had four representatives: Jane **Parsons** Westervelt '12, Mary **Alves** MacEwan '37, M. Joan **Jones** '47 and Christine **Lewis** '61. And from Montreal came Virginia **Porter** Kerrigan '42.

Mrs. Johnson announced that flowers had been sent to Mercy **Sinsabaugh** Ingalls on the occasion of her 75th Reunion. Frances **Long** Bunnell '31, a Port Washington (N.Y.) neighbor, personally delivered the bouquet to Lasell's oldest graduate.

Members of the Classes of 1902 and 1912 were luncheon guests of Dr. and Mrs. Blake Tewksbury at the president's home. Georgie **Duncan** Seavey, Bessie **Fuller** Perry and Cora **Stone** Trimmer represented the 60th Reunion group; and the delegates from the Class of 1912 included: Marjorie **Risser** Blackwell, Rosalthe **Williams** Picard, Clara **Parker** Colby, Ruth **Coulter** Bierer, Ethel **Moore** Richardson, Jane **Parsons** Westervelt, Bernice **Lincoln** Beers, Mary Starr **Utter** Maxson, Annie **Merrill** David, Ruth **Bachelder** Luscombe, Miriam **Flynn** Speth, Dorothea **Africa** and Grace **Douglass** Schindler.

The June Queen ceremony on Saturday afternoon was of particular alumnae interest. Queen Betsy **MacMillan** '62 is the older daughter of 1936's Queen, Marjorie **Bassett;** and crownbearer Donna Bailey's mother is 1952's Queen, the former June **Siteman.** The commentary for the exercises was read by Marcia **Madden,** daughter of Priscilla **Parmenter** Madden '37.

Individual parties were scheduled for the evening. The Classes of 1922, 1942 and 1957 met at the Simpson House; 1927 and 1932 enjoyed dinner together at The Pillars; 1947 travelled to The Maridor and 1952 celebrated with a couples' party the The Meadows. The Class of 1937 were guests of Louise **Tardivel** Higgins at her home in Weston.

Complete reunion reports will appear in the November issue of the LEAVES.

75th REUNION . . . .

On the occasion of her 75th Reunion, Mercy **Sinsabaugh** Ingalls '87 recalls some of the highlights of her interesting life. The LEAVES is pleased to share this recent letter from Lasell's oldest graduate.

. . . Ed.

Mercy Sinsabaugh Ingalls
On her 94th birthday

I am ninety-five years old (or young), and enjoy very excellent health with a zest for living and a memory of events from early childhood. The first was when Mother welcomed Father to dinner with — "Dolly has cut another tooth." Another early memory comes to mind. The chimes of Metropolitan M. E. Church were presented by wealthy members of that denomination and each was inscribed with the donor's favorite verse of scripture. Seven little girls from the Sunday School stood in a row on the platform and each recited the verse on a bell. I represented the smallest bell and Nellie Grant, daughter of the President. After the service the President invited us to the White House. I sat on his knee staring at the cigar in his mouth.

I was born in Washington, D. C. in November 1866, the only child of my parents, Mr. and Mrs. L. W. Sinsabaugh, grew up there, and graduated from high school in 1885. That autumn I was enrolled as a special student at Lasell Seminary. As a child, I had a Polish Countess as a French governess. I studied German in high school and was to continue these languages, and in addition, music and painting at Auburndale. At the end of the first year I asked Prof. Bragdon if I might enter the Junior Class. After rigid examination three science courses were added to my curriculum and I was graduated in June 1887. In August my mother and I sailed on a North German Lloyd steamer and landed at Southampton. My mother had graduated at Young Ladies Seminary, Washington, Pa. in 1854, and it was still in existence when I visited it some years ago. Mother knew what she wanted to see, and made a list of Cathedral cities, famous historical castles, and art museums. I was permitted to plan the trip and as I had always loved geography, it was a pleasant task.

We spent a month in the British Isles and after seeing *one* London fog, were off to Paris where I studied at the Julian Art School for two years. We spent the summer in Germany and Italy where I studied music and art. We met many interesting artists and in Paris my critics were Bouguereau and Fleury. In Dresden I studied china painting with Herr Kubig, a former instructor at the famous Meissen factory. Herr Kubig had retired but he retained one other pupil in addition to myself. I found my knowledge of languages useful in travelling on the continent, and after returning home, I continued Italian lessons at the Berlitz School. In 1889 I went to Lasell for a class reunion and visited a former classmate, Caroline **Foster** (Stickney) '87, who married an America millionaire and later Prince Aymon de Faucigny-Lucinge. My father, a lawyer, died in 1892 leaving us with a large house and a small income. For two years I taught in private schools, then chaperoned two pupils and a beloved cousin on a European tour. I returned home in the early summer, and in October 1895 I was married to Owen Lovejoy Ingalls.

In 1902 my husband was asked to go to Manila to design and construct a sewer system for that city. After consultation with the Bureau of Insular Affairs he decided to accept the offer, and we sailed on December 1, 1902 for the Philippines with our four young children. The night before reaching Manila, our steamer, the transport *Sherman,* struck rocks, tearing a hole sixty feet long through the fresh water compartments of the ship. We anchored that night and limped into Manila Bay the next day. The city fathers came out to the ship and told my husband the Army City Engineer had died the day before and asked him to take over until another qualified officer could arrive. In those days an army transport required a full month to make the trip from San Francisco. We had a house in the botanical gardens which also contained the zoo. One day a monkey escaped and climbed into our dining room.

In 1906 my cousin and I took the children to Japan, where we kept house in Kyoto, the old capital, and later in Nikko. The Japanese servants spoke no English, but we managed. We made a collection of Japanese prints before that hobby became general and saw many interesting and unique ceremonies. Two years later, the children and I toured the southern Philippines. While visiting the market at Jolo, I suddenly saw the Captain of our ship with an armed guard on each side of him. He immediately came to us and told us we must return to the ship. The children wanted to know the reason, and I assured them: "Do not worry; the Moros think women have no souls." My three girls at once surrounded their little brother to hide him.

A year later, my husband and I decided the children had been in the tropics too long. Since his work was not finished, I left him in Manila and took the children to Spain. Through the American Consul we were introduced to a delightful Barcelona pension operated by the widow of the son of Charles X of France. My son and I lived there for a year. Our three girls were boarding pupils at a Sacred Heart Convent, and my son was a day scholar at a local Jesuit School. They all perfected the Spanish they had learned in Manila. A year and a half later when my husband finished his assignment and we all returned to our home in Washington, D. C., we were scarcely settled when the Army requested my husband to return to Manila to build a fort in the harbor. I remained in Washington two years, then enrolled the girls in a boarding school and my son and I started for the Philippines via Europe. On this second trip I had an opportunity to go to China when the military guard was to be changed in Pekin. My son and

I visited Hongkong, Shanghai and Pekin. We walked atop The Great Wall and visited The Ming Tombs.

When war broke out in Europe in 1914 my friend, Mrs. Leonard Wood, asked me to help in her Red Cross model work room. Soon I was asked to become a teacher in making surgical dressings and graduated many classes of perfect workers.

When we went into The War, I joined the Corps of Spanish censorship, working at the New York General Post Office until the Armistice. After so much activity I could not bear the dull life which Oliver Wendell Holmes described as "Giggle, gobble, git." My friend of Lasell days, Fran **Barbour** Sonntag '89, was employed as a receptionist with the Hearst Magazines Corporation. As I waited for her to lunch with me I saw many friends from the National Arts Club of which I was a member. I decided a job like hers would interest me. After five years with the Hearst Corporation I resigned to open my own employment office which I maintained until I retired. Since 1929 I have lived in Port Washington where I have made many lovely friends, been active in Church work and enjoyed the social activities. Now I spend my time reading, and reliving in memory a very interesting life.

The Class of 1887

COMMENCEMENT 1887 . . .

Never was there a more beautiful day than June 15, 1887. Lasell looked her prettiest, and smiled her brightest welcome to the many friends who gathered beneath her hospitable roof. The early morning hours differed little from those of previous Commencement Days; there was the usual bustle and chatter, caused by the sudden recollection of innumerable "last things" that must be done.

After breakfast came the last chapel service for the year. One of the Seniors chose the morning hymn; it voiced the thought of many a heart, and the merriest faces grew serious as the earnest voices sang, "God Be With You Till We Meet Again."

The graduating exercises were held in the M.E. Church, as usual; and, as usual, the church was filled to overflowing. Dr. Pierce, editor of *Zion's Herald,* offered the invocation. Arthur Gilman, of Harvard, gave the address; his subject was "Education and Progress." After sketching a vivid picture of woman's limited education in past centuries, he spoke more fully of the recent change of attitude toward that subject in New England, and showed how every door to education and culture is open, or opening, to the woman of today, and urged the members of the graduating class to appreciate and grasp the wondrous opportunities that lie before them.

A delightful feature of the day was the return to the old custom of having lunch on the lawn. At three o'clock all the wise ones took their way to the Seminary chapel, to hear Mrs. Abba Goold Woolson address the Alumnae Association. She spoke of "The American Woman Abroad and at Home," and gave her audience a rich treat. Every woman who listened must have felt a thrill of patriotic pride as Mrs. Woolson described the women whom she met abroad, and told how American women surpassed all others in knowledge and practical ability.

The other exercises of the Alumnae comprised instrumental music by Miss Ninde, of '87, vocal music by Misses Prickett and Whipple, of '85, and a reunion hymn, written by Mrs. Ada Langworthy Collins of '61.

LASELL LEAVES, Vol. XII, No. 9, June 1887

CLUB NEWS . . . .

BRIDGEPORT

MRS. ROBERT F. O'SUCH
(Sally Warner '55), *President*
51 Eunice Avenue, Fairfield, Conn.

MR. LAWRENCE M. HURLEY
(Nancy Tisler '55), *Secretary*
20 Sharon Court, Milford, Conn.

1961-62
Schedule:

November:	Gift Wrapping Demonstration and Speaker. Hostess: Betsy *Yeuell* Collins '38.
January:	Chinese Auction At the home of Sally *Warner* O'Such '55.
March:	Dessert Bridge and Cake Sale.
June:	Dinner: Fountain Room, Fairfield Motor Inn, Fairfield.

BUFFALO

MRS. RICHARD T. CRONE
(Patricia Raeder '51), *President*
12 Blossom Heath, Williamsville, N. Y.

MRS. ARTHUR G. MADDIGAN
(Lillian E. Doane '21), *Cor. Secy.*
738 Lafayette Avenue, Buffalo, N. Y.

Four meetings were scheduled during the 1961-62 season by the Buffalo Club.

In November, area alumnae were entertained at the home of Frances Day Meyers '34 in Snyder. Christmas wrapping paper was distributed at this time. January 20th was the date of the mid-winter luncheon, and in February Mr. and Mrs. Robert Bergen (Annabeth Williams '34) hosted a couple's party. Marjorie MacClymon was the guest of the Club at their annual spring luncheon on Saturday, May 5th. This meeting was held at the Little White House Restaurant in Williamsville.

Among those present at the meetings were: Mike Steenman Bryant x-'10, Dorothy Tiffany Cochrane WP '28-'28, Julia Tiffany Brand '29, Barbara Edmands Place '33, Frances Day Meyers '34, Pat Raeder Crone '51, Annabeth Williams Bergen '34, Claire Ashton Bowles '44, Lillian Doane Maddigan '21, Ruth Adams Whiston x-'07, Marge Keller Mayer x-'31, Imogene Williams Genewich '44 and Carolyn Huntley Gentles '47.

CHICAGO

MRS. CORNELIUS J. PEEPLES
(Mary-Florine Thielens x-'06), *President*
523 West Melrose Street, Chicago, Ill.

MRS. PAUL H. DICK
(Betty Phillips '40), *Secretary-Treasurer*
1210 Michigan Avenue, Evanston, Ill.

Margherita Dike Hallberg '10 entertained The Chicago Club at a luncheon in her home in Park Ridge on Wednesday, November 15, 1961. Those who attended were: Mary-Florine Thielens Peeples x-'06, Julia Potter Schmidt '06, Margherita Dike Hallberg '10, Helene Grashorn Dickson '22, Carolyn Duncan Long '27, Catherine Morley King '29, Dorothy Taggart Krumsieg '32, Gertrude McLaughlin Metelnick x-'40 and Betty Phillips Dick '40.

The Chicago Club met on Wednesday, January 3, 1962 in the Evanston home of Betty Phillips Dick '40 for luncheon. We enjoyed reading a letter from Lucile Guertin Egan x-'13 telling of her sister's new retirement home in California. We wrote a round robin letter to Helen Guertin Campbell x-'18 during the meeting. It was also voted to send a plant to Julia Potter Schmidt '06 who had been ill and unable to attend the meeting. Those who attended were Doris Perkins Meyer x-'21, Helene Grashorn Dickson '22, Margherita Dike Hallberg '10, (who came from the station — having just returned from a holiday visit to her daughter in Schenectady), Carolyn Duncan Long '27, Catherine Morley King '29, Dorothy Taggart Krumsieg '32, Gertrude McLaughlin Metelnick x-'40, and her mother, Mrs. McLaughlin, who was visiting from Perth, New Brunswick. Also a guest, Mary Hughes Boesel, Faculty '40-'41. Mary is president of the P.T.A. at the school where I am secretary and it was only after I had known her casually for four years that we discovered that we had both had a "Lasell connection."

The new home of Carolyn Duncan Long '27 was the place for the March 21st luncheon of The Chicago Club. Our president, Mary-Florine Thielens Peeples x-'06 told us of her trip to North Miami, Florida to spend the holidays with her son and family. While in Florida, she also took a cruise to Nassau in the Bahamas and had many interesting color pictures to show. Mar-

gherita **Dike** Hallberg '10 told of her plans for a Mediterranean cruise in April. Guests present were: Mary-Florine **Thielens** Peeples x-'06, Margherita **Dike** Hallberg '10, Doris **Perkins** Meyer x-'21, Dorothy **Taggart** Krumsieg '32, Mary Hughes Boesel, Faculty '40-'41, Gertrude **McLaughlin** Metelnick x-'40 and Betty **Phillips** Dick '40.

On Wednesday, May 16, we met for luncheon in the Chicago apartment of President Mary-Florine **Thielens** Peeples. She announced she would soon be leaving for a five-month trip around the world, returning to Chicago in the late fall. Mrs. Peeples showed the very lovely collection of fans from many lands and told the stories connected with the more unusual ones. She also displayed the scarves gathered on her travels in Europe, South America, Hawaii, Alaska and the United States. Mrs. Peeples was unanimously re-elected to another term as president of The Chicago Club.

Members in attendance included: Bessie **Thielens** Miller x-'06, Julia **Potter** Schmidt '06, Doris **Perkins** Meyer x-'21, Alice **Wry** Anthony '24, Dorothy **Taggart** Krumsieg '32, Betty **Phillips** Dick '40, Gertrude **McLaughlin** Metelnick x-'40, and former faculty member, Mary Hughes Boesel. Mary Potter McConn '05, houseguest of her sister, and Mrs. Louis Bunster, formerly of Madrid but now residing in Evanston, were luncheon guests.

CONNECTICUT VALLEY

MISS MARGARET MCKINNEY '57, *President*
R.F.D. #2, Box 125, Manchester, Conn.

MRS. RUSSELL V. GLASSON
(Joan Valentine '59), *Secretary*
613 Main Street, Apt. 18, Manchester, Conn.

The newly-elected officers of the Connecticut Valley Club include: President, Margaret McKinney '57; Vice-President, Pat **Small** Godiksen '56; Secretary, Joan **Valentine** Glasson '59, Treasurer, Nancy **Swanson** Horsfield '54, Publicity Chairman, Judith **Quinn** '59, Nominating Committee Chairman, Winifred **Domark** Moylan '52.

In November, Nancy **Newhall** Mackay '49 entertained at her home in West Hartford, and the February hostess was JoAnne **Di-Pietro** DiMarco '55. Mr. Seth English, President and General Manager of the Picadilly Wine and Spirit Shop, presented a film and program of wine tasting.

Spring and summer ensembles were presented at a Fashion Show and Bridge on May 15th at the Children's Museum of Hartford. Proceeds benefitted the Lasell Junior College Alumnae Fund.

LONG ISLAND

MRS. RONALD J. WICKHAM
(Joan Wolfe x-'49), *President*
32 Hennessy Drive, Huntington, New York

MRS. RICHARD H. REARWIN
(Joeyna Raynal '52), *Secretary*
7 Copeland Court, R.D. 2, Huntington, N. Y.

On August 27, 1961 the Long Island Lasell Club sponsored a tea at the home of Audrey **Slawson** Drake '38 to welcome new students and their mothers. Those serving on the welcoming committee and acting as hostesses were: Mrs. Drake, Joyce **Hayes** Whitman x-'47, Joan **Wolfe** Wickham x-'49, Ann **Hollett** Munro '49, Virginia **Johnson** Irwin '52 and Beryl **Schelhorn** Frey '55.

Our Theater Party on September 24th proved a successful venture — ninety-five people attended a performance of "The Music Man" at Westbury Music Fair. Reservations Chairman, Virginia **Johnson** Irwin '52, was assisted by Ann **Hollett** Munro '49 and Joan **Wolfe** Wickham x-'49.

Miss Marjorie **MacClymon** '32, Alumnae Secretary, was the guest speaker at the annual Fall Luncheon at Stouffers Restaurant, Garden City, on Saturday, November 4, 1961.

The second annual Spring Dance was held on Friday, May 18th at Rockville Links in Rockville Centre. Carolyn **Simpson** Hayden '53 served as chairman, assisted by: Barbara **Hill** Breen '51, Margaret **Angus** Christman '53, Jeanne **Christiansen** Lucas '53 and June **Cherry** Bruns '42.

The slate of officers and directors for the coming year include: President, Ann **Hollett** Munro '49; Vice-President, Beryl **Schelhorn** Frey '55; Secretary, Joeyna **Raynal** Rearwin '52; Treasurer, Carolyn **Simpson** Hayden '53; Directors: Joyce **Hayes** Whitman x-'47, Barbara **Hill** Breen '51, Virginia **Johnson** Irwin '52, Jean **Warren** Tredwell x-'57, Jacqueline **Hans** '61, Dorothy **Musche** '61 and Gail **Warren** '61.

NEW HAMPSHIRE

MRS. GENE BOTTALICO
(Dorothy Piper '45), *President*
69 Centre Street, Concord, N. H.

MRS. GERALD S. HANCOCK
(Betty Felker '49), *Secretary-Treasurer*
29 Rockland Street, Concord, N. H.

The annual spring meeting of the New Hampshire Club was held on Saturday, April 28, 1962 at the Concord Highway Motel.

Special guests for the afternoon included Marjorie **MacClymon** '32, Alumnae Secretary, and four prospective students who plan to attend the College in September 1962.

PITTSBURGH

Alumnae in the Pittsburgh area met for luncheon on Wednesday, April 18, 1962 at Kaufmann's Dining Room. Mrs. Blake Tewksbury, guest of honor, reported on the Annual Alumnae Council Meetings and reviewed College activities of the current year. Miriam **Bell** Bell '19 and Huldah **Mathews** McKnight '18 were hostesses.

RHODE ISLAND

MRS. WILLIAM I. REIG, JR.
(Betty Lou Foy '52), *President*
6 Gardiner Avenue, Lincoln, R. I.

MRS. ROBERT B. DAVIDSON, JR.
(Marilyn Weeden '49), *Rec. Secy.*
103 Pettis Drive, Warwick, R. I.

The annual coffee hour of the Rhode Island Club was held September 13, 1961, in Cranston at the home of Lois **Schaller** Toegemann '50. Fifteen members hosted seven freshmen and their mothers.

Virginia **Bailey** '48 was the hostess in October. Our guest, Mrs. Marilyn Mowry, conducted a "Hop Party," and the club received 15% of the total amount of the sales.

The last week of October and the first week of November found our members gathering used clothing, jewelry, books and games for the annual sale of the American Association of University Women. A profit of $37.32 was realized.

The November meeting was held at the Edgewood home of Virginia **Ogden** Hayes '33. A representative from the Colonial Laundries gave many practical and interesting suggestions on Interior Decoration.

Among those present: Joan **Darelius** Chirnside '53, Betty Lou **Foy** Reid '52, Marion **Munro** Waitt '45, Eleanor **Munro** '48, Nancy **Chase** Ferguson '53, Elizabeth **Sleight** Dexter '53, Georgia **Beaumont** Kettelle '61, Lois **Schaller** Toegemann '50, Carol **Cunningham** '55, Nancy **Gronquist** '59, Patricia **Luchka** Butterworth '56, Virginia **Bailey** '48, Virginia **Ogden** Hayes '33, and Sally **Cabral** '61.

The annual meeting and dinner was held on Thursday evening, May 10, at the Grist Mill in Seekonk. Dr. and Mrs. Blake **Tewksbury** and Marjorie **MacClymon** '32 were guests of the club.

Elizabeth **Sleight** Dexter '53 was hostess for the June picnic, held at her home in North Scituate.

Officers elected for the 1962-64 term include: President, Betty Lou **Foy** Reid '52; Vice President, Nancy **Gronquist** '59; Recording Secretary, Elaine **Crook** Birrell '53; Corresponding Secretary, Patricia **Luchka** Butterworth '56; and Treasurer, Nancy **Chase** Ferguson '53.

SOUTHERN CALIFORNIA

MRS. FRANCES S. BUFFINGTON
(Majorie Hills '37), *President*
1644 Kaweah Drive, Pasadena 2, Calif.

MRS. JOHN W. LEHNERS
(Doris Wilson HS '25-'27), *Sec. & Treas.*
10457 Ashton Avenue
West Los Angeles 24, Calif.

Thirty-nine alumnae were present at the annual spring luncheon of the Southern California Club held at Bullocks-Wilshire in Los Angeles on March 10, 1962.

A generous contribution to the Building Fund was forwarded to the College.

Among those present were: Barbara **Harris** Ryan '46, Mrs. Harris (Barbara's mother), Margaret **Jones** Howry '38, Trudy **Ruch** Kauffman '42, Cleora **Brooks** Clokey '01, Marjorie **Hills** Buffington '37, Gini **Hall** Anderson '48, Marty **Moyer** Anson '48, Gertrude **List** Alford '41, Sandra **Lally** Hovey '55, Agnes **Riley** Van Santford '32, Kate **Wheldon** Plumb '02, Lilian **Douglass** Heeb '07, Shirley **Greenhalgh** Fadley '49, Bobette **Speigel** '60, Marlene **Haake** Schuler '54, Janet **Pearson** Hauck '53, Laura **Chase** '02, Ellen **Chase** Wood '02, Joan **Pauling** Smith '49, Florence **Stetson** Pipes '37, Esther **Sosman** '36, Helen **Campbell** Rousseau '98, Barbara **Rymer** Cole '48, Jane **Alford** Young '49, Miriam **Rushton** Miller '43, Mildred **Melgaard** Rees '22, Elaine **Reed** Simpson '46, Jane **Caswell** Rossi x-'46, Dorothy **Dale** Smith x-'15, Marian **Traxler** Crum '39, Betty **Watson** Bradshaw '52, Mary **McConn** Maguire '29, Sarah **Wild** Gordon x-'21, Doris **Somerville** Krom '40, Julia **Klingensmith** Frey x-'28, Mary Ann **Dewey** x-'40, Doris Wilson Lehners H.S. '25-'27.

SOUTHERN MAINE

MRS. TORBEN K. ANDERSEN
(Dorothy Rich '52), *President*
108 Highland Road, South Portland, Maine

MRS. RAYMOND F. DELISLE
(Patricia Binks '53), *Secretary*
9 Olive Road, South Portland, Maine

A meeting of The Southern Maine Club was held in the Lafayette Hotel in Portland on November 18, 1961.

Attending were: Florence **Merritt** Baker '24, Lynn **Jannicky** Nielsen '54, Lillian **Morong** Wilson x-'24, Gertrude **Hooper** Ring '32, Barbara **Kane** Mullin '52, Roslyn **Rowell** Levesque '52, Flora **Harrison** Clifford x-'19, Dorothy **Rich** Andersen '53, Dolores **Eck** Ellis x-52, Mildred **Knight** Norwood '21, Elizabeth **Laughlin** Wads-

worth x-'22, Louise Stevens Prince '22, Frances Coombs '19, Caroline Lindsay Haney '20, Patricia Binks DeLisle '53, and Mrs. Gerald P. Clifford, Jr.

Officers for the current year are: Dorothy Rich Andersen '52, President; Dolores Eck Ellis x-'52, Vice-President; Patricia Binks DeLisle '53, Secretary and Barbara Kane Mullin '52, Treasurer.

SOUTH FLORIDA

MRS. HARRY J. PETTAPIECE
(Irene Murray x-'29), *President*
2621 N. E. Fifth Street, Pompano Beach, Fla.

MRS. HUGH A. TUTTLE
(Betty Wells '29), *Secretary*
611 Wisteria Avenue, Fort Pierce, Fla.

The annual meeting and luncheon of the South Florida Club was held on Saturday, February 3, 1962 at the Yankee Clipper Inn, Fort Lauderdale.

Newly elected officers include: President, Irene Murray Pettapiece x-'29; secretary, Betty Wells Tuttle '29; treasurer, Miriam Smith Dawson x-'25.

A check for the 1962-63 Alumnae Fund was forwarded by the group.

Members in good standing include: Joan M. Wilcox '54, Sue Ellen Toth '61, Nancy Smith Marchese '56, Corinne Gossweiler Ross '37, Sonia Smith Salgado x-'40, Margaret Trice Gibbens x-'16, Clara Paton Suhlke '15, Lelah Cones Shaffer x-'06, Bertha Hayden King '03, Barbara McNeish Carr '50, Rene Murray Pettapiece x-'29, Elizabeth Robinson Breed x-'09, Maria Riker Hume '09, Helen Cole Chalfant '28, Miriam Smith Dawson x-'25, Susan Schofield Jeffrey '55, Harriet Cole Lewis '31, Katherine Edwards Bennett '29, Gertrude Bardwell Hall '24.

WASHINGTON, D. C.

MRS. GEORGE E. MACVEIGH
(Ellen Grover '48), *President*
4802 Broad Brook Court, Bethesda, Md.

AGNES NEU '39, *Rec. Secy.*
2212 Eye Street N.W., Washington, D. C.

The second meeting of the 1961-62 season of the Washington Club was held at the home of Ellen Grover MacVeigh '48 on November 29th. Christmas wrappings were sold and films of Lasell were shown. They brought back fond memories for everyone.

The Club sponsored a theatre party in Washington on January 20, 1962.

On March 14th the annual business meeting was held at the home of Betty Wilks Hulbert '46. In April Anne Campbell Terrill x-'37 entertained at a benefit bridge for the Alumnae Building Fund. Delicious refreshments were served and there were table and door prizes.

The final meeting of the year, a delightful luncheon, was held at the Columbia Country Club on May 26th. Harriet Lindsey Dinsmore '43 was hostess. Officers for the 1962-63 season were introduced: President, Elizabeth Wilks Hulbert '46; Vice President, M. Patricia Wilson Kane '54; Corresponding Secretary, Ann Douglass Wood '59; Recording Secretary, Barbara M. Hayton '42; and Treasurer, Janet Payson Dinan '39.

Members present at 1961-62 meetings include: Jeannette Levanthal Brooks x-'18, Joan Stanford Chase '57, Harriet Lindsey Dinsmore '43, Catherine Worrall Flint '28, Edna May Goodrich x-'33, Barbara M. Hayton '42, Elizabeth Wilks Hulbert '46, Jeanne Meyer Bird '48, Patricia Wilson Kane '54, Carol Weldon Leahy '51, Ellen Grover MacVeigh '48, Jeanette Larson Miller '51, Ritamae Hinchliffe McCusker '38, Agnes M. Neu '39, Charlotte Guptill Norcross x-'48, Jean O'Brien Heavey '44, Beatrice Kidd Phelps '38, Ruth Bull Reid '39, Evelyn Hillis Sirles '46, Elizabeth Baer Tracy x-'11, Anne Campbell Terrill x-'37 and Ann Douglass Wood '59.

WESTERN MASSACHUSETTS

MRS. DONALD HACKER
(Margaret Leary '47), *President*
34 Highland Street, Longmeadow, Mass.

MRS. ROBERT MILLER
(Peggyanne Riker '51), *Secretary*
10 Chestnut Hill, North Wilbraham, Mass.

Several parties preceded the "Spring Prelude" dance at Stagecoach Barn, Storrowton Village. Proceeds of the affair benefited the college scholarship fund. Sandra Smith Swain '56, general chairman, was assisted by Margaret Leary Hacker '47, Club president, honorary chairman and Merilyn Peck Erickson '52, Marilyn Ross '49, and Carolyn Powers Fontaine '52, decorations.

Marilyn Ross '49 and Sue Ross Westberg '45 served as hostesses at the January meeting. Guest speaker for the evening was Benjamin Kalman, local musician, who presented a program entitled "Humor in Music."

The annual dinner meeting was held on Wednesday, May 16th at the Log Cabin in Holyoke. Arrangements for the affair were under the supervision of Lucinda Hodskins Lindgren '60.

Merilyn Peck Erickson '52, chairman of the nominating committee, presented the following slate of officers for the coming year: President, Marilyn Ross '49; Vice-President, Sandy Smith Swain '56; Secretary, Charlotte Bragg Burke '42; Treasurer, Kaye Mackler Aronson '56.

WESTCHESTER LOWER CONNECTICUT

MRS. LAURENCE E. DEUTSCH
(Joan Baum '50), *President*
211 Woodhampton Drive, White Plains, N.Y.

MRS. LEON H. KOWALSKI
(Suzanne Jouret '57), *Cor. Secy.*
Box 2, Greenwich, Conn.

The December meeting of the Westchester-Lower Connecticut Club was held at the home of Corinne Schlegel Cathcart '46. "Communism Today" was the subject chosen by guest speaker Mr. Otto Dohrenwend.

On April 14th a luncheon was held at the Tappan Hill Restaurant in Tarrytown. Marie Kaden '53, Director of Admissions at the College, was guest of the Club.

Justine Ransom Goebel '41 was hostess for the final meeting of the year. Following the business meeting, the group visited the antique and interior decoration shop of James Ryan in Stamford.

The following officers were elected for the 1962-63 season: President, Mabel Fastiggi Fiscella '54; Vice President, Silvia Faccio Tirrell '53; Corresponding Secretary, Suzanne Jouret Kowalski '57; Recording Secretary, Shirley Moulton DeVore '50; and Treasurer, Corinne Schlegel Cathcart '46.

WORCESTER

MRS. RICHARD N. EID
(Joan Conley '56), *President*
119 Burncoat Street, Worcester, Mass.

MRS. ROBERT P. WOLCOTT
(Margaret Smith '39), *Cor. Secy.*
25 Raymond Avenue, Shrewsbury, Mass.

The Worcester Club elected officers at its annual meeting held on Tuesday evening, June 12, 1962, at the Indian Meadow Country Club in Westboro.

Newly elected are: Ann Hastings Peterson '56, vice-president; Sonja Baker Carr x-'57, recording secretary; Nancy Jones Pearson x-'58, corresponding secretary; Helen Wood Queenan '54, program chairman; and Donna Jensen Poirier '57, ways and means chairman.

Continuing in office for 1962-63 are: Joan Conley Eid '56, president; Eleanor Smith Cutting x-'28, treasurer; and Betty Scrimgeour Reney x-'46, nominating chairman.

CLASS NEWS

Accumulated class notes will be included in Vol. IV of the LEAVES, to be published later in August.

CALENDAR 1962-63

1962

September 20	Registration of New Students
September 22	Registration of Returning Students
September 24	Formal Opening
November 16	End of First Quarter
November 21 after classes to November 26 for classes	Thanksgiving
December 19 after classes to *1963* January 7 for classes	Christmas Vacation
February 4	Beginning of Second Semester
March 28	End of Third Quarter
March 29 after classes to April 8 for classes	Spring Vacation
June 7	End of Second Semester
June 8	Alumnae Reunion; Class Night
June 9	Commencement

LASELL JUNIOR COLLEGE
REPULSAE NESCIA
1851

September 1962

LASELL LEAVES

LASELL ALUMNAE, INC.

Member of American Alumnae Council
since 1947

Officers and Directors

1962 - 63

President:	Barbara Iris Johnson '35 (Mrs. Barbara I.) 36 Brookdale Road, Natick (OL 5-1093)
First Vice-President:	Jean Davies Stanley '50 (Mrs. Peter W.) 611 Norwood Dr., Westfield, N. J.
Second Vice-President:	Dorothy Secord Garon '34 (Mrs. Raymond N.) 31 Wesley Street, Newton (LA 7-8479)
Recording Secretary:	Priscilla Parmenter Madden '37 (Mrs. Leo J.) 6 Nobscot Rd., Wellesley (CE 5-3615)
Corresponding Secretary:	Betty Williams McGowan '47 (Mrs. F. M., Jr.) 52 Brewster Ave., Braintree Highlands (VI 3-5097)
Treasurer:	Ruth Turner Crosby '42 (Mrs. R. A.) 170 Harvard St., Newtonville (LA 7-8423)
Assistant Treasurer:	Ruth Buswell Isaacson '36 (Mrs. C. G. G.) 10 Laurel Ave., Waltham (TW 4-3366)
Alumnae Fund Chairman:	Louise Tardivel Higgins '37 (Mrs. C. A., Jr.) 150 Hickory Rd., Weston (CE 5-4690)
Alumnae Clubs Advisor:	Dorothy Inett Taylor '30 (Mrs. L. D.) 41 Brentwood Dr., Holden (PLeasant 6-3015)
Scholarship Committee Chairman:	Shirley Gould Chesebro '33 (Mrs. R. A.) 110 Carver Rd., Newton Highlands (BI 4-3654)
Directors:	Mildred Strain Nutter '17 (Mrs. Denton G.) 1094 Centre St., Newton Centre (BI 4-3129)
	Antoinette Meritt Smith '23 (Mrs. W. N.) 110 Woodland Rd., Auburndale (LA 7-8961)
	Betty Black Boynton '38 (Mrs. M. M.) 681 North St., Suffield, Conn.
	Sue Ross Westberg '45 (Mrs. G. M.) 240 Pease Rd., East Longmeadow
	Elizabeth Harrington Logan '49 (Mrs. R. R.) 4 Columbus Terr., Newton Highlands (LA 7-7970)
Alumnae Secretary:	Marjorie A. MacClymon '32 Lasell Junior College, Auburndale (LA 7-0630)

LASELL LEAVES

Editor:	Marjorie A. MacClymon '32
Assistant:	Winnifred Hill

LASELL LEAVES

VOL. LXXXVII SEPTEMBER, 1962 NO. 4

IN THIS ISSUE

(February 1962)

Class News accumulated through

the year 1961-62.

Cover: Reunioners at Alumnae Luncheon — Saturday, June 9, 1962. Complete reunion reports will be included in the November issue of THE LEAVES.

Published Quarterly by the Lasell Alumnae, Inc., Lasell Junior College, Auburndale, Mass. Second-class postage paid at Boston, Mass. Acceptance for mailing at special rate of postage provided for in Section 1103, Act of October 3, 1917, authorized on October 28, 1918. Subscription $3.00 Per Year Included in the Annual Alumnae Fund Contribution. Single copies of this bulletin may be obtained for 75 cents each.

Engagements

Lois **Hutchinson** '51 to Allyn C. Woodward, Jr.
Patricia Ann **Morris** '51 to Colin Reed Young.
Marguerite **Chandler** '54 to Thomas J. Brewer.
Patricia **LaSelva** '54 to Dr. Peter Forte Marciano.
Patricia **Lee** '55 to Walter J. Oswald.
Marjorie **Cavallo** '56 to James Olson.
Lorraine **Hintlian** '57 to Robert S. Damerjian.
Marcia Carolyn **James** '57 to Richard W. Carthaus.
Christine R. **Palluotto** '57 to Alexander R. Gaudio.
Virginia **Buonagurio** '58 to Albert E. Sabo.
Mary Louise **Moran** '58 to Alan C. Roth.
Suzanne **Chapman** '59 to Francis S. Wright.
Nancy **Crowell** '59 to James Coleman, Jr.
Carol Frances **Dick** '59 to Michael Bruce Ashcraft.
Nancy Carol **Lincoln** '59 to Robert V. Rowan.
Maryann **MacLeod** x-'59 to Daniel del Valle.
Jean Frances **O'Neill** '59 to James P. Rich.
Barbara Jean **Skolnick** '59 to Dr. James H. Blume.
Nancy **Wilder** '59 to Fred L. Schmidt.
Bette Joan **Alderman** '60 to Joel Louis Platt.
Judith Frances **Cassoli** '60 to Paul Frazier Collins.
Elaine **Chrust** '60 to Michael Leonard Karmin.
Carolyn Virginia **Duncan** '60 to W. James Wixon.
Susan Ann **Gage** '60 to Bruce A. Barros.
Georgann **Gale** '60 to Michael Shaw.
Sandra Jean **Huse** '60 to Conrad Walter Masson.
Valerie May **Rothman** '60 to Michael Allan Cenit
Constance Faith **Siben** '60 to Robert Eugene Rudner.
Barbara **Supowitz** x-'60 to Marvin Epstein.
Anne Louise **Turner** '60 to Robert Farrington Maxcy.
Dianne E. **Bezanson** '61 to Robert J. Keleher.
Kimi K. **Cook** x-'61 to Kenneth T. McKie.
Gail Ann **Dezso** '61 to J. David Craig.
Janet C. **Edwards** '61 to William Davies Tracy.
Joyce E. **Gammons** '61 to Richard A. Haworth.
Carol Ann **Hackett** '61 to Albert J. Winnier.
Nancy **Kinghorn** '61 to Peter Charles Batayte.
Sheila **Komito** '61 to Bruce William Levine.
Susan Marjory **Lezberg** '61 to Gerald Jeffkin.
Susan Karla **Sydow** '61 to Robert Marshall Mitchell, Jr.

Marriages

Mrs. Victor Havelock Jonas
Suzanne Wadsworth '56

Anita Orleck Webber '60

Barbara Janet **Ershler** '48 and Richard Lewis Levy on May 3, 1962 at New York City.

Margaret Corinne **Olson** '50 and Jonathan Case Belden on June 2, 1962 at Collinsville, Conn.

Rhoda Madge **Dunsky** x-'56 and David A. Dworsky on April 26, 1962 at West Orange, N.J.

Barbara Hope **Richman** '56 and Russell Elliot on June 3, 1962 at New York City.

Suzanne Grace **Wadsworth** '56 and Victor Havelock Jonas on June 16, 1962 at Winchester, Mass.

Jane Buckland **Clifton** '57 and Theodore Harkness Ashford on June 2, 1962 at Longmeadow, Mass.

Sheila Frances **Cronin** '57 and William Michael Sullivan in April 1962.

Jeanne **Rice** '57 and Robert Hubbard on May 31, 1962 at Natick, Mass.

Nina **Wachsmuth** Field x-'58 and Clinton Rogers Studwell, Jr., on May 5, 1962 at New Canaan, Conn.

Mary Ann **Fuller** '58 and John Clark Young on June 16, 1962 at Bridgeport, Conn.

Susan **Greenhut** '58 and Barry N. Kamras on February 17, 1962 at New York City.

Joan Ruth **Hyde** '58 and Benjamin John Shapiro on April 15, 1962 at Newton, Mass.

Margaret Anne **Moore** '58 and Ronald R. Watts on March 4, 1961.

Gail **Seibert** '58 and Scott Glover on May 20, 1961.

Karin **Voionmaa** '58 and Lt. John Franklin Burke, USAF, in March 1962.

Junis Margareta **Anderson** '59 and William Earl Nicholson on May 5, 1962 at Little Neck, N.Y.

Levette **Corthouts** '59 and Rae Walter Downey on May 5, 1962 at Hartford, Conn.

Brenda **Denison** '59 and Thomas L. Geers on September 7, 1961.

Jean **Hadlock** '59 and Willard G. Bromage, Jr. on March 24, 1962 at Littleton, N.H.

Mirren Lockwood **Klopp** '59 and Richard Curtis Washburn on March 10, 1962 at Leonia, N. J.

Sandra **Nider** '59 and Mark H. Challant in April 1962.

Elinor **Rapaport** '59 and Harvey Edwin Prawer on June 10, 1962 at Rockland, Maine.

Judith Ellen **Thayer** '59 and Richard John Rosum in February 1962 at Bakersville, Conn.

Joan **Valentine** '59 and Russell V. Glasson on May 26, 1962.

Barbara **Bogert** '60 and Allen H. Wahlberg on June 16, 1962 at Teaneck, N.J.

Susan **Fietze** x-'60 and Dietrich W. Haase on January 6, 1962 at Montevideo, Uruguay.

Eloise Helen **Janis** '60 and Joseph White in March 1962 at Bedford Center, Mass.

Joan Marie **Morris** '60 and Richard William Swain on May 5, 1962 at Fall River, Mass.

Linda Anne **Patterson** '60 and Ens. Norman H. Huff, USCG, on June 8, 1962 at Needham, Mass.

Jane Adams **Race** '60 and Charles Lyndon Sawyer on June 2, 1962 at Wiscasset, Maine.

Phyllis Sandra **Rosen** '60 and Richard William Feinstein on April 15, 1962 at Brookline, Mass.

Susan **Smith** '60 and Gerald A. Kaplan on April 16, 1961 at Marblehead, Mass.

Carol Louise **Vincent** '60 and Peter Michael Cook in April 1962 at Meriden, Conn.

Sandra M. **Carter** x-'61 and Donald C. Colley on May 12, 1962 at Framingham, Mass.

Melinda **Conkey** x-'61 and Donald F. Terry on June 9, 1962 at Ware, Mass.

Priscilla **Jackson** x'-61 and Anthony Amenta on July 20, 1960.

Suzanne **Pearce** '61 and William N. Rundle on April 14, 1962 at Watertown, Mass.

Marilyn Proctor **Varney** x'-61 and Richard Eldredge Dame in June 1962 at Alton, N.H.

Susan Irene **Scott** '61 and Edward Mason Page, Jr. on April 28, 1962 at Winchester, Mass.

Donna Frances **Skillings** '61 and Warren Clarke Kessler on June 9, 1962 at Middletown, Conn.

Lynnda Patricia **Westendorf** '61 and Albert R. Schofield, Jr. on May 19, 1962 at Teaneck, N.J.

Barbara Bogert Wahlberg '60 and Attendants l. to r.: Patricia McCabe '60, Susan Ellis Bullock '60, the bride, and Susan Louis '60

Births

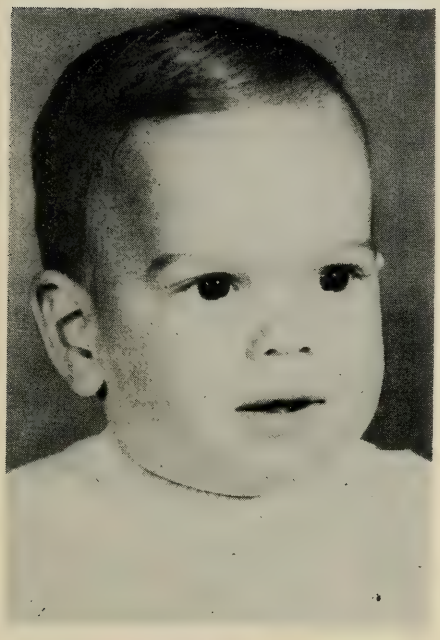

Philip Lichtenstein
(Sue Gray '55)

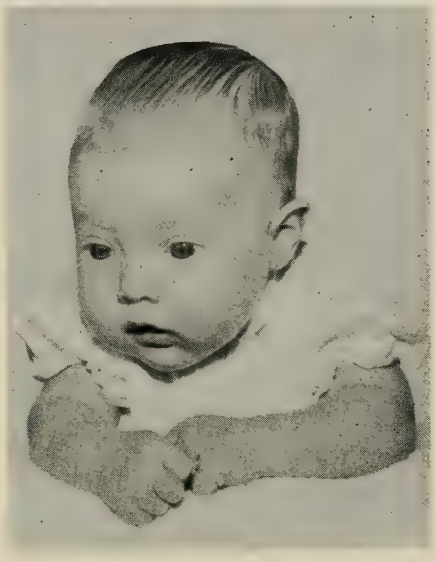

Laurie Katherine Marschall
(Virginia Snedaker '52)

To Katherine **Foehr** Jackson '45, a fourth child, second daughter, Alice Taliaferro, on October 25, 1961.
To Ellen **Grover** MacVeigh '48, a second child, first daughter, Virginia Anne, on January 29, 1962.
To Nancy **Hayden** Drooff, '49, a second son, Michael Jeffrey, on April 27, 1962.
To Jacquelyn **Temperley** Dey '50, a third child, second son, Daniel Temperley, on February 24, 1962.
To Iris **Schofield** McDonough '50, a second son, on October 24, 1961.
To Mary Ann **Sylvester** Tremblay '50, a third son, Peter Damian, on March 27, 1962.
To Cynthia **Porter** Horton '51, a second daughter, Linda, on February 27, 1961.
To Suzanne **Davis** Greenman '52, a second child, first daughter, Julia, on May 4, 1961.
To Mary **Blackham** Kelly '53, a second child, first daughter, Kathleen Thompson, on November 30, 1961.
To Edith **Davis** Nixon '53, a daughter, Ellen Louise, on August 11, 1960.
To Norah **Horsfield** Maling '54, a daughter, Ellen Patricia, on April 4, 1962.
To Rhea **Cooney** Simonds '55, a daughter, Pamela Gail, on May 25, 1962.
To Doris **Lachhein** Dickert '55, a second child, first son, Jonathan David, on May 4, 1962.
To Nancy **Lincoln** Martin '55, a son, Dane Robert, on December 26, 1961.
To Linda **Nolin** Ahern '55, a daughter, Juliette Densmore, on June 22, 1962.
To Mary **Parmakian** Asadoorian '56, a daughter, Laurie, on May 7, 1962.
To Judy **Komito** Oster '57, a daughter, Terri Ann, on March 14, 1962.
To Jo-Anne **Carrk** Horner '58, a son, Mark, on February 22, 1962.
To Ann **Loughman** McDade '58, a daughter, Elizabeth Ann, on February 3, 1962.
To Joyce **Rutherford** Shuey '58, a second daughter, Karen Jeanne, on January 15, 1962.
To Judy **Watson** Lewis '58, a second son, Clifford Avery, on May 15, 1962.
To Celeste **Brodeur** Kelly '59, a daughter, Sharon Jeanne, on June 3, 1962.
To Nancy **Ferguson** Chapman '59, a second daughter, Anne Gordon, on June 9, 1962.

Judith Cadmus
(Carol Bridgetts '53)

Brad Anderson
(Gini Hall '48)

Renea and Richard Cole
(Rosada Marston '48)

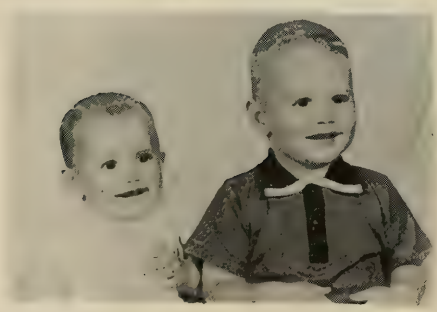

Teri and Joey Dabbs
(Gail Finley '56)

Amy, daughter of Anita Royer
Martin '55

David and Gary Morrissey
(Betty Vail '49)

David Holland's First Birthday
(Marian Nelson '56)

Jon and Barry Hughes
(Ann Harris '55)
(Grandmother: Marjorie Lovering Harris '22)

Brad Marple
(Eleanor Mekelones '52)

Scott and Kim Carduner
(Betty Mount '53)

Peter and Marc Hauser
(Jacqueline Paulding '50)

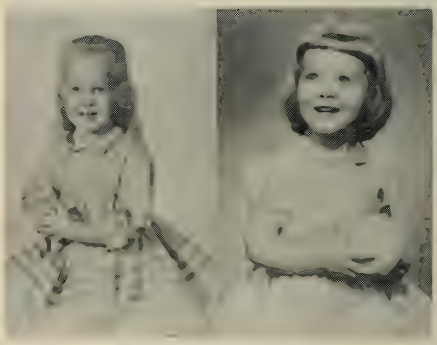

Karen and Kathy Gremley
(Martha Guhring '53)

Pamela and Barbara
Susan and Raymond Aldrich III
(Joan McKinney '50)

Mary, James and Kirk Levis
(Karen Floberg '53)

CLASS NEWS . . . .

1891-1899

In Memoriam: Marie **Shellabarger** Crowder '91 on June 7, 1961 in Santa Barbara, Calif.
Josephine H. **West** '91-93 on February 12, 1962 in Provincetown, Mass.
Clara **Souther** Lingle '93-94 on March 7, 1962 in Roslyn Heights, L.I., N.Y.
Grace **Dwinal** Pushard x-'95 on May 23, 1962 in Houston, Texas.
Emily **Bissell** Swindells '99 on April 8, 1962 in Rockville, Conn.
Helen **Rishell** '99 on April 26, 1962 in Pittsfield, Mass.

Isabelle Bowers Church '03 in Hawaii, January 1962

1902

Georgie **Duncan** Seavey writes: "Now that I have fully recovered from a broken hip (a year and a half ago), I am planning to attend our sixtieth reunion."

From Ellen **McGrew** Hollenbeck: "Enjoying good health — still active in church affairs."

Kate **Wheldon** Plumb writes: "I did so enjoy my October visit at the College — Isabelle **Bowers** Church x-'03, Lilian **Douglass** Heeb '07 and I were delighted to meet Mrs. Tewksbury and to see the President's home. It was a very pleasant afternoon. Sad news greeted me at home — my older son, Preston, was very ill and passed away the day before Thanksgiving".

And from Cora **Stone** Trimmer x-'02: "Rev. Mabelle H. **Whitney** telephoned me from Framingham. She was en route to her summer home in Winterport, Maine."

1903

In Memoriam: Isabelle **Bowers** Church on April 30, 1962 at South Pasadena, Calif. Mrs. Church, a graduate of the University of Southern California, was active in the Oneonta Congregational Church in South Pasadena, the Daughters of the American Revolution, and the USC Century Club. The widow of Clyde M. Church, Pasadena area banker and civic leader who died in 1949, she is survived by three daughters, Mrs. R. L. McNitt, Jr. of Whittier; Mrs. Clifford E. Royston of San Marino; and Jean **Church** Smith x-'40 of Mill Valley, and eleven grandchildren.

1904

Grace **Ordway** Miller x-'04 writes: "Still enjoying life in California — 570 Ocean Avenue, Monterey — where I have lived since Lasell days. I am widowed — have three married children and six grandchildren."

1905

In Memoriam: Elizabeth R. **Campbell** x-'05 on January 25, 1961 in Claremont, Calif.

Other News: To Lilian **Douglass** Heeb '07, Mary **Potter** McConn writes: "Left home April first and went to Raleigh, North Carolina, to visit my daughter. Julia (**Potter** Schmidt '06) came up from her winter in Florida and met me and I went to Evanston for a two-week visit. My daughter, Louise, motored down last week-end and brought me home with her. I too was so

sorry that I couldn't attend the spring meeting of the Lasell Club. Had hoped for so long to meet you there."

From Hazel **Carey** Adam: "We have two married daughters — lost a son in World War II — three granddaughters, and two great grandsons, and one great granddaughter."

Edith **Harber** Wright writes: "Alfred and I celebrated our 50th wedding anniversary on September 6, 1961. Had a wonderful trip East."

1906

MRS. HARRY CARLOW
(Edith Anthony), *Secretary*
60 Church Green, Taunton, Mass.

Mary-Florine **Thielens** Peeples x-'06 sends this word to the Alumnae Office: "On June 16th I leave Chicago by jet for four days at the Seattle Fair, then to Hawaii, Japan and on to Formosa, where I shall spend a week with my son, Colonel Edward Peeples. From there I shall go to Hongkong, India, Egypt, the Holy Land and Italy. From Rome I shall fly to Paris to spend two months. On November 2nd I sail for New York on the new S. S. *La France.* I am very thrilled and excited about this trip — know it will be a wonderful experience."

1907

The Class extends sympathy to Florence **Stark** Hoyt x-'08 whose husband passed away in July 1961.

Lilian **Douglass** Heeb writes: "I am now most happily situated in one of the Southern California Presbyterian Homes — Royal Oaks Manor in Duarte. One of the highlights of the fall foliage tour last year was our afternoon at the College. I am now looking forward to an early summer visit at the Seattle Fair."

1909

In part, Constance **Blackstock's** annual holiday letter to friends reads: "I am writing to inform you of my new and permanent address — Bancroft-Taylor Rest Home, 74 Cookman Avenue, Ocean Grove, New Jersey. I came here on October 16th. I have found friendliness. We have a very understanding person, Miss Kemp, in charge. She tries to meet our individual needs and foibles. We also have a very jolly houseman (I call him our caretaker), Clarence Morrison. He has learned the fine art of making a group of strong-willed old ladies happy. There are eleven of us foreigners here. We come from China, Japan, Korea, India and Pakistan. The rest of our number are deaconesses. The Home is provided by the Woman's Division of Christian Service. We are grateful for its provision. There are forty in our household."

Ada **Wood** Peterson x-'09 writes: "During the Christmas holidays I visited my brother in Bristol, Rhode Island. While there I saw Fern **Dixon** Leahy x-'07 — we spent a wonderful afternoon together, and as you can well imagine we talked particularly of our dear Lasell friends."

1910

M. CORNELIA STONE, *Secretary*
23 Brewster Lane, La Grange Park, Ill.

Marion **Hale** Bottomley writes from a new apartment address in Burlington, Vermont (295 Maple Street): "Always enjoy receiving our Class Letter. Sixteen members continue to keep it going. We were indeed saddened to learn of the passing of Ruth **Kelsey** in January 1962."

From Josephine **Woodward** Rand: "A note from M. Cornelia **Stone** tells of a delightful European trip. Cornelia also reports attending a luncheon meeting of the Chicago Club with Margherita **Dike** Hallberg and Lucy **Aldrich** Berston. Julia **Hamilton** Peters entertained Lucy last summer."

Julia **Crafts** Sheridan reports a busy summer at Squaw Mountain Inn (Greenville Junction, Maine) and adds "always enjoy the Eastern Maine Club meetings. The May luncheon in Bangor was especially well attended."

Excerpts from The Class Letter:

Mildred **Goodall** Fairbanks: Golf 2 or 3 times a week, two dinner dances a week, belongs to Miami Women's Golf Association for which she is corresponding secretary, works at Miami Heart Motel a day a week — belongs to and works for John Foster Dulles Cancer Chapter — 11 grandchildren — Connie's oldest son left after one year at Yale to join Marines — hopes now to go on in that service. Babs has two sons in Rivers School — other grandchildren are busy in schools and the usual summer camps.

Julia **Crafts** Sheridan: Has been travelling Puerto Rico, St. Thomas, Haiti, Los Angeles, Hawaii, San Francisco, Phoenix, Scottsdale. Proud of her appointment as trustee of Lasell.

Irma **Levi** Levy: Calls us "The Travelling 1910-ers" — she spent January in Houston, Texas with Doctor Levy, her son — Alice, her sister, lives there too, — 3 little grandsons and their parents are golfing enthusiasts. Irma is helping raise funds for The Sarasota Symphony Orchestra Scholarship Fund.

Helen **Hood's** letter proves she is her usual gracious self — years of invalidism have only added to the magic of her mind and expression — she is treasurer of the Altar Guild at Bethesade-by-the-Sea, an Episcopal Church. She reads and studies, is keenly alive to current events — and admits to a fondness for new clothes and parties!

Julia ter **Kuile** Brown writes of their son who is now head of Forward Planning for General Motors Overseas — Two granddaughters, 7 and 5½, are darlings, deep in school, ballet, in fact anything artistic. Son, Dwight, has been involved in electronics and tracking stations so Julia watched Colonel Glenn's triumph with special interest.

Nell **Carneal** Drew wrote me shortly after the deaths of her husband and dear Lasell friend, Ruth **Kelsey**. She is carrying on the usual pattern of living, which we all know is the wisest procedure.

Marion **Hale** Bottomley's letter included some pictures. She is busy and interested in all civic matters. Brett, seven, and Melissa, four, are Anne's children. She had a fine visit with Louise **Porter** Walker x-'12 while in Connecticut. Says Louise is "full of pep and cute looking." Marion has seen Florence **Hudson** Lake '09 — shared our Class Letter with her — Marion is starting a volunteer program for the Vermont Rehabilitation Centre and her daughter, Mary, Lasell '42 is busy in the University.

Mildred **Snyder** Grant is still a dynamo of activity and keenly alert. She resigned from her office at Newcomb College four years ago, but is called back to help out now and then. Daughter Betty is finishing Junior League work in Beaumont and has two boys, 16 and 5; Walter Jr. and his wife live in New Orleans — there is Walter III just 6 months old. Mary and her Episcopal-Clergyman husband have a mission church in Louisiana in the heart of the Evangeline country. They have two sons. Mildred's latest hobby is teaching adults to read and write — the Laubach method. Lessons are given over T.V. and volunteer teachers go over the lessons afterward with the pupils. Mildred's pupils are five colored men who work on the Tulane campus — the progress made is remarkable and she hopes many of us will be given an opportunity to do similar work.

Tot **McLean** Hunt: A young-looking grandmother with the handsomest grandchildren — her letter as interesting as her pictures. They live in Texas, have ranches in Montana, Texas and travel quite a bit — she mentions Honolulu, Mexico, Colorado "went down Rio Grande in a rubber raft a couple of times" — "Came home on a company plane and left next morning on a Murchison plane with Hara to spend some time at their Rancho Nambe out of Santa Fe."

Cornelia **Stone's** letter mentions the flag and flagpole 1910 gave in memory of Olive **Bates** Dumas. Had a nice visit with Constance **Chappell** x-'10 at Woman's Christian College where Constance has taught for 40 years. Mary **Chappell** x-'10 taught at a Japanese college and had been selected to tutor the Empress of Japan. This spring Cornelia went to Europe, and later went out West with cousins.

Mary **Lumbard** Courtney's children live on the East Coast and the West Coast so she is travelling back and forth, packing and unpacking suitcases the greater part of the year. She went to Hawaii for a few weeks this winter. There are four grandchildren, the oldest Sansee's Peter has joined the Marines. She plays some bridge, some samba and does a bit of weaving, thanks to Cornelia **Stone**!

Susan **Stryker** Brown writes that she is better now that she is in smaller quarters and has less to manage. African violets are one of her hobbies — she has a bird-feeding station, does church work at the Glen Evan Presbyterian Church. She is active in the D.A.R., and the garden club keeps up her interest in planting.

Lucy **Aldrich** Berston has moved into a lovely new home. Neil, Jr. has three children. Lucy visited Marian **Halstead** Fenton x-'11 in Berkeley. While there, they had lunch with Julia **Hamilton** Peters.

Margherita **Dike** Hallberg has five grandchildren! She is one of our "travellers", always finding interesting places and people along the way.

Reva **Berman** Batt types her letters using no punctuation nor capitals — so it is a breathless reading and leaves one feeling gay! She had 10 grandchildren at last writing. She has been broadcasting symphony programs for several years in St. Louis.

Julia **Hamilton** Peters is a traveller with two homes, one in California and one in Montana — ten grandchildren, who carry

on the family interest in houses and outdoor sports. Julius' hobby is golfing, which takes them in cross-country trips for the tournaments.

1911

MRS. R. A. CLEMEN
(Margaret Jones), *Secretary*
26 Lilac Lane, Princeton, N.J.

In Memoriam: Marriott **Degan** MacDonald x-'11 on January 30, 1962 in South Pasadena, California.

Nina **Dietz** Harwood on May 10, 1962 in Billings, Mont. She is survived by a daughter, a son and five grandchildren.

Other News: "Recent campus visitors were Mr. and Mrs. Willis R. Salisbury (Eleanor **Warner**). They had driven from Minneapolis for Mr. Salisbury's M.I.T. Class Reunion."

1912

MRS. J. TRACY COLBY
(Clara Parker), *Secretary*
8 High Street, Goffstown, N.H.

A new address for Florence **Jones** Allen is 2348 Northlawn Drive, Birmingham, Michigan.

1913

Wilhelmina **Joscelyn** Swett is "looking forward to our 50th Reunion at Lasell."

1914

Ethel **Vance** Foster writes: "My stepdaughter, Margretta **Foster** Osborn '40, is currently serving as president of the Inter-Church Council in South Pasadena."

From Dorothy **Hartshorn** Underwood: "Our daughter with her husband and small daughter live in Germany. Our son is moving to Andover, Massachusetts with his wife and three children. They have been in New Jersey and we are happy that they will be nearer."

Carolyn **Moore** reports: "Last winter Alleda **Burnett** Arneson, Myra **Eby** Craighead, Katharine **Bingaman** Heron '15 and I met in Sarasota and enjoyed a wonderful two-week Caribbean Cruise together."

Maidie **Dealey** Moroney is proudly announcing the arrival of her third *great*-grandchild.

1915

MRS. H. B. COLLINS
(Neil Woodward), *Secretary*
39 Lincoln Street, Manchester, Mass.

Madeline **Farmer** Ryder x-'15 gave "Perk" (Evelina **Perkins**) a birthday party on February 17th at the Deaconess Home in Concord, Massachusetts, where Perk is convalescing from a broken hip. Perk thoroughly enjoyed the singing, refreshments and favors with the many guests invited to her party.

Gladys **Wilkes** McCutchen writes that her husband was honorably retired from his active pastorate, but occasionally supplies vacant pulpits of the Presbyterian Church. Gladys has recently moved to 6106 Caldwell Drive, Waco, Texas — they enjoy being nearer their daughters and grandchildren.

Florence **Evans** Valpey enjoyed a telephone visit with Marian **Lerch** Mehle '16 before the latter left for California.

A letter from Katherine **Hoag** Norgren from Mill Valley, California, tells of the death in May 1961 of Evelyn **Hauser** Allen x-'15 in Laguna, California.

1916

MRS. R. M. KIMBALL
(Mabel Straker), *Secretary*
79 Carpenter Street, Foxboro, Mass.

From Dorothy **Crane** Crowe: "No special news — my husband is now retired. I am enjoying good health and my work with children. Am still a member of the staff of the Department of Public Welfare of Cobb County."

Maude **Hayden** Keeney reports: "On June 5th six Connecticut Sixteeners had a small reunion at the charming home of Charlotte **Whiting** Clark, who kindly invited us all to luncheon. Those present included: Marian **Beach** Barlow, Gertrude **Baker** Davis, Naomi **Bradley** Reed, Marion **Griffin** Wolcott and Maude **Hayden** Keeney. Sarah **Hammond** Brookes unfortunately was unable to be with us. We had a delightful time talking over old times and new, admiring Charlotte's many beautiful paintings, and are hoping that we can get together more often in the future. Charlotte thoughtfully presented us each with a favor — a Lasell key-ring, wrapped in blue and gold and mounted by tiny blue and gold Lasell '16 flags. It was truly a memorable afternoon."

1917

MRS. H. M. BRENNAN
(Jessie Shepherd), *Secretary*
160 E. 48th Street, New York, N.Y.

In Memoriam: Dorothy **Stewart** Allen on April 7, 1962 in Bennington, Vermont. Dorothy, sister-in-law of E. Gertrude **Allen,** is survived by her husband, Mr. F. Elwood Allen, two sons and a daughter, Jean **Allen** Bird '38.

Other News: In October, Mary Louise **Taylor** Gish wrote "planning a trip to Los Angeles to celebrate my father's 90th birthday. Will return via Denver to visit Mary **Casey** Verrette x-'18. Mary, an assistant in the University of New Hampshire's Extension Service, is on vacation in Colorado. I continue to enjoy my work as secretary for the Blind Association of Denver."

The Class extends sincere sympathy to M. Frances **Dohoney** Dale whose husband, Warren, passed away in January 1962.

Notes from Marjorie **Morrison** Coburn who kindly took charge of reunion mailing and questionnaires:

Wilda **Berkey** Cartland x-'16: Just couldn't make it — would like to hear from our Class — 25 Charlestown Street, Claremont, N. H. Greetings to all who remember her.

Florence **Bell** Merrill: Recovering from hospital visit. Active in outside and family affairs.

Mid **Strain** Nutter: Fractured pelvic bone April 19th. Invited all to the annual picnic at her summer home in Pocasset on August 14.

Helen **Saunders:** Came for luncheon and Queen Crowning.

Ruth **Burnap** Jones: Just returned from trip to Virginia, Washington, D. C., Monticello and New York City. Ruth's husband's reunion plans coincided with ours and she was unable to be in Auburndale.

Dorothy **Redmond** Jones had just returned from Pennsylvania, New York and Massachusetts. Sent greetings to all.

Gertrude **Allen:** New address: 825 Coral Way, Coral Gables, Florida. Has been operating a guest house on the Cape, but leaves June 20th for Florida.

Alice **Jenks** Nickerson: Away the weekend of Commencement. Her husband now retired.

Lenette **Rogers** Atkinson: Could not come this year but hopes to make the 50th.

Eugenia **Skinner** Shorrock: Arrived in time for luncheon and Crowning of Queen, then returned to Alton Bay where she is for the summer. She operates a general store, real estate office, is a Justice of Peace, and a wild animal farm.

Helen **Lesh** Zerfas: Recently returned from a trip with her sister and husband to Washington, D.C., Williamsburg and through Virginia. Asked especially for the whereabouts of Lillian **Laffey** Scott.

Fannie **Gates** Frey: Sorry not to come — she and Max were leaving by plane for Seattle World's Fair.

Helen **Stephen** Sterley: 189 No-th Manor Avenue, Kingston, New York. Sorry not to make reunion. Reported a phone call from Edith **Holman** Dolliver x-'17. Edith's address is 2544 East Third Street, Long Beach 14, California. Several years ago, Marie **Keppel** Hawkins stopped for brief visit with her husband and grandson. Saw Jess **(Shepherd** Brennan) in New York and visited over luncheon table a few years ago.

Marjorie **Morrison** Coburn: Lives at 79 Lloyd Avenue, Providence, Rhode Island, since the passing of my husband in '59. Spend summers in Lake Forest, Illinois. Thanks to all for answering my notes. We five 1917 delegates had a pleasant time. Best greetings to all.

1918

MRS. CARL L. EATON
(Mildred Cary), *Secretary*
Apt. 1, 50 Lake St., Winchester, Mass.

Dorothy **Barnes** Paine writes: "We are finally completing the task of dismantling the old home and plan to build a much smaller one."

Marion **Oram** Van Valkenburgh: "A short visit last summer with my former Lasell roommate, Helen **Selkirk** Cook — how we talked."

Constance **Allen** Dunbar: "Would love to hear from any 1918-ers. I am now the proud grandmother of nine."

From Mildred **Cary** Eaton: "My daughter, Janet **Eaton** Maynard '45, husband, John, and their two daughters, Cary Eaton Maynard, 14½, and Becky Ayer Maynard, 11½, left December 26 to make their home in Minnesota. John, who has been with Minneapolis-Honeywell for 15 years, has been transferred to the Aeronautical Division of Honeywell in Minneapolis. Their new address: 25 Pheasant Lane, North Oaks, St. Paul 10, Minnesota. Since all the Maynards have lived in Winchester their entire lives, this is a very drastic change and leaves a big void in town, as well as my life! I plan to spend the month of February in that cold climate, also looking forward to a visit with Virginia **Moore** Starkey '17 in Duluth."

1919

MERCIE V. NICHOLS, *Secretary*
59 Ripley Road, Cohasset, Mass.

Olive **Chase** Mayo is proudly announcing the arrival of her eleventh grandchild.

Frances **Coombs** reports a late summer (1961) visit to the United Nations and General Assembly, where she "had the privilege of seeing the late Dag Hammarsjold preside at a session."

Miriam **Bell** Bell, co-chairman of the spring luncheon of the Pittsburgh Club, spent the winter in California with her husband. They are enjoying the summer months in Maple Springs, New York.

1920

MRS. S. S. CLINE
(Eleanor Thompson), *Secretary*
Amenia, New York

Marion **Eaton** Gumaer called at the College recently. She adds: "Just had a yen to look around. Every familiar campus spot looked just wonderful! Do wish the gals of 1920 would contribute a bit of news for the LEAVES." Marion's address is 52 Oliver Street, Rochester, N. Y.

From Louise **Furbush** Herbert: "My daughter, Mary Louise, entered Lasell in September 1961. She is enrolled in the Secretarial Course and really loves it."

1921

MRS. RICHARD F. BRYANT
(Doris Bissett), *Secretary*
130 Reservoir Road, Wollaston, Mass.

In Memoriam: Marion **Stevens** White Webber on May 30, 1962. Marion and her husband, Dr. Samuel R. Webber, were drowned in a boating accident near Calais, Maine. Marion is survived by her mother, Mrs. William H. Stevens; a son, William A. White; a daughter, Janet **White** McClure '49; and a sister, Louise **Stevens** Prince '22.

Other News: Jeannette **Geist** Stanley sends the sad news of her husband's death in May 1961. Jeannette has two sons — Bob is an industrial designer in New York City, and Jim is attending Medical School at the University of Michigan.

From Margaret **Loomis** Collingwood: "Since my father's death in April, mother is making her home with me here in Albuquerque. Marcia's (**Collingwood** Martin '50) *four* have a choice of baby sitters — a great-grandmother and a grandmother. I am looking forward to a bit of vacation in Mexico — and a visit with Elsie **Crowell** Bennett in Mexico City."

1922

MRS. GEORGE S. HARRIS
(Majorie Lovering), *Secretary*
3 Lovering Road, West Medford, Mass.

MRS. A. B. SHOEMAKER
(Phyllis Rafferty), *Assistant*
315 San Juan Road, Watsonville, Calif.

In Memoriam: Helen **Adams** Cullen on April 3, 1961.

Other News: The Class sends very best good wishes to Trustee Alice **Hillard Smith** Corbin of San Antonio. Her daughter Babs (**Smith** Huntington) writes of her recent illness and adds "fear I shall not be in Auburndale for reunion."

Also from Margot:

Helene **Grashorn** Dickson — enjoying five grandchildren.

Theresa **Thompson** Osborne — she and Don spent the holidays in New York with daughter Anne and family.

Marjorie **Gifford** Grimm — in her Christmas message stated "we must be one of the busiest families on the East Coast."

Margaret **Reid** Perry — "plan a month's trip to Japan including Hongkong, Bangkok, Singapore, Saigon, Cambodia, Ceylon and India. Am looking forward to an elephant ride into jungle. The homebound itinerary will include Manila and Honolulu. Nelson is now retired, but we shall take pictures for the Junior Natural History Magazine edited by the New York Museum of Natural History."

Jean **Field** Faires — "My husband retired two years ago and we find ourselves busier than ever — both active in civic organizations including politics. Our European trip a year ago was a most memorable one."

Bertha **Phelps** Bogg x-'22 — "Divide my time these days between Florida (Boca Grande), Massachusetts (Stockbridge) and New Hampshire (Alton Bay). Keep in touch with Hazel **Bragdon** Bean x-'20 and Melba **Keasor** Hodgkins x-'21.

Florence **Archibald** Stanly and husband reported at Lasell on November 5, 1961. Florence was looking forward to a visit with Virginia **Emmott** Orr, Carolyn **Badger** Seybolt, Esther **Story** '21, and Mary **Phipps** Fulton '21. Florence's daughter is now co-ordinator of lectures on Civil Defense for the Duval Company — all this in addition to caring for three children.

A new address for Lilian **Wood** Wood is R.F.D. #1, Bayview Avenue, Taunton, Massachusetts.

1923

MRS. MASON H. STONE
(Adrienne Smith), *Secretary*
359 Otis Street, West Newton, Mass.

MRS. WILDER N. SMITH
(Antoinette Meritt), *Assistant*
110 Woodland Road, Auburndale, Mass.

In Memoriam: Olga J. **Hammell** on December 29, 1961 in Absecon, N. J.

Other News: Sympathy is extended to Adrienne **Smith** Stone, whose husband, Mr. Mason H. Stone, passed away on May 22, 1962. A graduate of Harvard College and Harvard Law School, Mr. Stone practiced law in Boston for more than 50 years. Senior trustee and honorary life member of the Woodland Golf Club, he was active in Newton civic and community affairs. In addition to his wife, Mr. Stone is survived by two sons and four grandchildren. Dorothy **Acuff** Stone '37 is a daughter-in-law.

The Class also extends sympathy to Dorothy **Carey** Carter, whose sister, Mildred **Carey** Brown '26, passed away on March 14, 1962 in Watertown, N. Y. Mildred, former dental hygiene teacher in the Watertown public school system, is survived by her husband and two step-children.

Anne **Daugherty** Slater anticipates a visit to campus when her "husband returns for a Dartmouth reunion."

Helen **Hinshaw** Toohey is "finding it much fun to be a grandmother! In October I spent some time in New York — best of all sights were the close-up views of my new grandson."

"A cheery hello to all classmates", comes from Marjorie **Lowell** Weeks, who adds: "Walter and I are enjoying our lovely Colonial home in New Hartford, N. Y. Our children and grandchildren spend part of each summer with us — a *great* pleasure."

Ruth **Dinsmore** Tilton reports her marriage on March 4, 1961 to Ralph J. Sayward. Ruth's new address in Arlington (Mass.) is 19 Pawnee Drive.

And from Cape Cod, Claire **Parker** Everett writes: "Marion **Norton** Ede x-'23 and husband were our house guests in October. They are retiring to Arizona and wanted a lasting glimpse of the East Coast."

Florence **Boehmcke** Edmondson sends a new address: Apt. 1-D, 92 South Clinton Avenue, Bay Shore, New York.

1924

HELEN B. PERRY, *Secretary*
172 Porter Street, Melrose, Mass.

Mr. Moss, Jeannette Merrick Moss '23, Anne Daugherty Slater '23 and Mr. Slater vacationing at The Homestead, Hot Springs, Virginia Spring — 1962

Elizabeth **Anderson** Hanna writes "We have been in Shelbyville five years with the General Electric Company — now have seven grandchildren — living in Los Angeles, Cincinnati and Buffalo so unfortunately we don't see much of them. I am still doing Red Cross work and love it."

From Margaret **Lonval** Epps: "Would love to hear news of 1924. Had Christmas cards and notes from Helen "Pep" **Schroer** Weldon, Billy **Chase** Stedfast, Kay **Webb** and Honey **Perry**."

Adele **Bigham** Nelson reports she is "still active in the field of aging, am a member of the National Council on Aging and was appointed by Governor Rockefeller as a member of the New York State Council on Recreation for the Elderly. These, with several Board memberships, keep me busy."

From Marguerite **Murray** Keene: "Have just located my former roommate, Helen **Staples** — now Mrs. Harry P oal, 191 Beebe Acres, Falmouth, Massachusetts."

1925

MRS. GEORGE A. JENKINS
(Barbara Cushing), *Secretary*
3 Kent Street, Concord, N.H.

MRS. J. LEROY WOOD
(Catherine Beecher), *Co-Secretary*
46 Olive Street, Methuen, Mass.

Lois **Bryant** Warner is secretary to the Headmaster of the Morristown (New Jersey) Prep School. Her son is attending The Citadel, Charleston, South Carolina.

From Claire **Stritzinger** Daller x-'25: "My son, a graduate of Brown University, is attending University of Pennsylvania Law School. I still enjoy teaching — on the faculty of the Upper Merion (Pennsylvania) School System."

Helen **Wahlquist** Wolcott writes: "The

excellent Secretarial Course at Lasell put me on the way to a very happy and successful business career. At present I work with my husband, who is a public accountant, and have my own small Collection Agency business."

Mary **Saunders** Houston x-'25 is now at 38 Park Street, Brookline, Massachusetts. She writes: "Having published his book 'Manager Development, Principles and Perspectives', my husband has joined the staff at Northeastern University Centre for Continuing Education."

1926

In Memoriam: Mariesta **Howland** Bloom in Peoria, Illinois on April 14, 1962, after an extended illness. Mariesta was born in Rockland, Mass., the daughter of Giles and Florence Dill Howland. She was a direct descendant of John Howland and Elder Brewster of the Mayflower Pilgrims and related to the Boston Cushing and Prescott families.

At the age of nine her first poems and articles were published in Boston newspapers, and when twelve years old she became nationally known as "the youngest newspaper woman in the United States" through her employment by the Rockland *Independent* as society editor.

She was graduated in 1926 from Lasell Seminary and Boston University in 1928, and then took graduate work at Harvard in Spanish. She was editor of the Medici Society of America for three years when her translation from the Spanish of Eugene Hostos' analysis of Hamlet caused D. C. Heath & Company to engage her as assistant editor of Romance language text books. From D. C. Heath she moved to Hale, Cushman & Flint, who employed her to collaborate with John Philip Sousa in writing his autobiographical "Marching Along". This work brought her to Little, Brown and Company, as assistant to the editor, where she remained until her marriage.

In 1937 she went to Peoria as the bride of Elmer J. Bloom. Her activities there have centered in musical and educational circles, though she continued editing free lance. Her most recent work in this field was "April Harvest" by Lillian Budd, who dedicated the book "To Mariesta".

She served as president of the Amateur Musical Club 1949-51, and had been a member of the Board of the Peoria Symphony Orchestra since 1948. "The Song That Didn't Die" — her history of the orchestra's first sixty years was reviewed favorably nationally as well as in musical circles.

Mrs. Bloom's dissatisfaction with the quality of the curriculum offered by the Peoria schools led her to organize the "Citizens for Better Schools" group. In 1955 she was elected to the Peoria Board of Education to fill an unexpired term, and in 1956 she was reelected for a full five-year term. When she became president of the Board in 1958, she was the first woman to hold this post in the 103-year history of the Board.

Mrs. Bloom was vice regent of the Peoria Chapter of the D.A.R., and had just served a term as a member of the board of advisors for the Illinois Society of Mayflower Descendants. She was also a member of the Pilgrim John Howland Society and had served on various committees of this organization.

Many of her poems have been published not only in the Boston area newspapers but also in the New York *Times*, Good Housekeeping, Coronet, Christian Science Monitor and included in many anthologies of contemporary poets. Her name appears in the 1961-62 edition of Marquis' "Who's Who of American Women."

Mariesta is survived by her husband, Mr. Elmer J. Bloom, a daughter, Maris, and a son, Prescott.

1927

MRS. DAVID ROSEN
(Rosalie Brightman), *Secretary*
404 Beacon Street, Boston, Mass.

In late March, Secretary Rosalie **Brightman** Rosen reports from Miramar, Barbados, W. I.: "We are spending our winter holiday here, a wonderful easy-living island, quite unspoiled by too much building. The hotels are low-sprawling, flower and foliage surrounded and altogether delightful. Climate and beach absolutely perfect and after but three days here shed all the results of pressure and tension of crowded schedules at home."

From Lucy **Field** Wildman: "Greetings — with one married child and family on the farm. Jerry is taking Hotel Management at Michigan State University."

Letty **Krause** Eyer writes: "We just welcomed our second granddaughter, Lori Jo, on November 2nd. Christi is now 2 years old and quite a little lady."

Minerva **Damon** Ludewig wrote: "Still enjoying San Francisco. It's truly a charming city with magnificent marine views and an ideal year-round climate."

"Tommy" **Holby** Howze, 515 McGilvra Boulevard, East, Seattle 2, Washington, writes: "Charles retired the end of July and after 30 years of military life it's a little

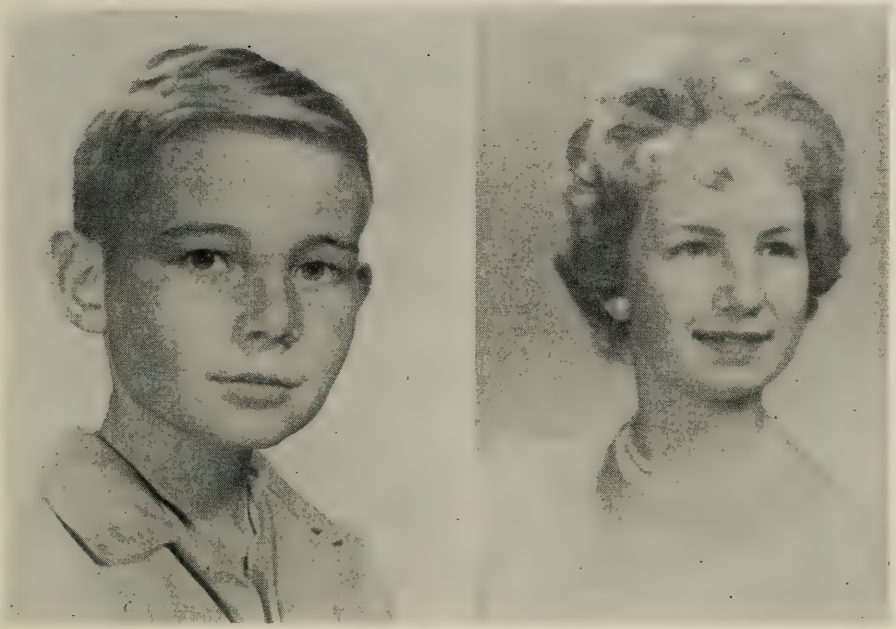

Dan and Susan Neal
(Tiny Adams '29)

hard to adjust to being a civilian again. I am now settling down to being a grandmother. Taking Robin to puppet shows, Aunt Holly's Christmas breakfast at one of the department stores, etc. — this is now my mental level."

Linsley **Dougherty** Walker forwards a new address — 48 Westwood Drive, Westfield, Massachusetts — a new home entirely planned by her husband.

Gertrude **Bicknell** Harvey x-'27: "Enjoyed two delightful weeks in our camp on Big Moose Lake, New York, in July. Highlight of summer was an August visit from Barbara **Winslow** Fellows (Bobbie) (H.S. '25-'26)."

1928

LILLIAN G. BETHEL, *Secretary*
The Waltham Hospital, Waltham, Mass.

In Memoriam: Martha **Styron** Haney on September 11, 1961 in St. Augustine, Florida.

Other News: From Phoebe **Dotten** Low: "Son, Richard, a senior at Maine Maritime Academy, Castine, Maine. Daughter, Barbara, junior at Vermont College, Montpelier, Vermont."

Ruth **Kerns** Lane adds: "We have four sons — the eldest married and father of a two-year-old daughter; two are in College, Brown and Colgate, and the youngest is at home."

Helen **Kowalewski** Sandback — new address — Apt. C, 1160 Whitney Avenue, Hamden 17, Connecticut.

Joan **Johnson** Doriot — new address — 6145 North Central Avenue, Phoenix 12, Arizona.

1929

MRS. ALLAN VAN DEMARK
(Phyllis Beck), *Secretary*
25 Maple Street, Lockport, N.Y.

In Memoriam: Virginia **Beardslee** Colter x-'29 on August 4, 1960.

Other News: In July 1961 Margaret **Wethern** resigned as instructor in Speech and Theatre Arts and Director of the Lasell Workshop Players, to accept a secretarial position with the Office of the Secretary at Raytheon Company's Executive Offices in Lexington, Massachusetts. Margaret, a member of Lasell's teaching staff since 1945, reports she is enjoying the return to her "first career," and is just as busy and

seeing as many shows as ever. She has moved to 15 Vista Avenue, Auburndale, where she had lived for a time during her association with the College. (Some of the '29-ers will remember the reunion breakfast in the back yard at that house.)

And to Margaret, Tiny **Adams** Neal sent the pictures of Dan Jr. and Susan Leora Jane. Tiny adds: "Danny is in technical school and Sue Lea, as we call her, attends Bacon Academy. She plans to be a nurse. I am still teaching in the retarded area as a substitute, as I have done for several years. Love the work but hesitate to take a steady assignment. My very best good wishes to Helen **Beede** '21, Mrs. Bertha **Hooker** Willey, Zip **Daggett** Wilson, Ronnie **Cornell** Cannon and Harriet **Hewins** Sanderson."

Jane E. **Gray** "keeps very busy with my work with the Curtis Publishing Company in Bryn Mawr. Do plan to make 1929's next reunion."

A busy schedule for Dorothy **England** Chester, who writes: "Am president of the Old and New Woman's Club of Malden, serving also as 8th District Representative, Divison of Art, Massachusetts State Federation of Women's Clubs, and teach four art classes at the Malden Y.W.C.A."

Ruth **Rowbotham** Strickland and husband, Freeman, report a delightful cruise to the Mediterranean in February, and "now we are looking forward to a North Cape trip."

Mary **Korper** Steel announces the marriage of her daughter, Carol Ann, to H. Hastings Shiveley, Jr. on June 17, 1961. Mr. and Mrs. Shiveley are continuing their studies at George Washington University, and Mary's son, William, is a student at the Loomis School in Windsor, Conn.

1930

MRS. NORMAN L. MILLER
(Frances Smith), *Secretary*
17 Lowell Street, Andover, Mass.

Elinor **Taylor** was an early summer caller at the College. She was on her way home (Malone, N.Y.) after attending a Boston conference.

From Jeanette **Gessner** Somers: "Enjoyed a visit with Lenna **Lyon** Hill '31, husband and daughter, while on vacation last August. It was a very happy occasion. Daughter Jean is looking forward to 'life at Lasell' — she is to be a member of the 1962 freshman class."

Fran **Smith** Miller's Susan has completed her first year at Sargent College, Boston University, and "just loved every minute of it."

In October Dorothy **Meeker** Pearce wrote: "Our three years in Europe were a wonderful experience. John is now retired from the Esso Company, and we are looking forward to travelling more. Daughter Marilyn (**Pearce** Schreiber '57) is now living in Iowa City, Iowa."

1931

MRS. H. S. MONROE
(Karin Eliasson), *Secretary*
Navy #133, General Delivery
F.P.O. New York, New York

Mildred **Fischer** Langworthy writes from Rome, Italy, to Miss Eleanor **Hoag**: "So good to have your lovely letter and to know that all goes well with you. Interesting too to hear about Lasell — I certainly would never recognize it these days, would I? Please give my best to Miss **McClelland** and Marge **MacClymon**.

"We had a wonderful Mediterranean cruise and enjoyed so much visiting the interesting ports. At Casablanca English friends met our ship and we had a wonderful day together — they just happened to be there at the same time.

"We joined another English friend here in Rome from London and together have taken this fabulous apartment for the winter. Really so much fun to "live" in a country because one may absorb their way of life, customs, etc. We have met many interesting people and have enjoyed quite a bit of social life, along with our roamings around our favorite "ruins." Had a lovely Christmas — had a small group here Christmas Eve for turkey and trimmings — and spent New Year's Eve at the home of the Consular of the Danish Embassy. Wonderful family — and so interesting to see how the Roman population celebrated the New Year. Fantastic — with the fireworks at midnight (our hosts have a beautiful penthouse so we had a magnificent view of the display).

"Elmer is enjoying the beautiful grand piano in the apartment — I certainly am glad he has it for when he's playing it does give me an opportunity to write a few letters. Otherwise, he's always ready to be off for more exploring of Rome. We spent just a month here three years ago — there is still much that we want to do.

"We plan on remaining here until late March — perhaps on to Spain for awhile — want to get to Paris in April when the weather should be better there — and on to London for late spring and early summer.

"The weather has been wonderful — so mild — we did have one cold spell which lasted just a few days when the fountains of Rome were frozen into icicles — a lovely sight. But after that the weather settled down and it has been in the mid 60's and day before yesterday it hit 70.

"Ted and his Penny spent their Christmas leave in Washington with her parents. Ted is most enthusiastic about his flying — has completed the first phase of his training and is well into the second. They are still stationed in Pensacola, where I imagine he will remain for several more months. It is wonderful for us to know that he is happy and contented in his chosen career and that he has such a lovely wife as a helpmate.

"Until we have a permanent address, a letter sent c/o F. Kingsbury, 77 Maryland Avenue, Annapolis will always reach. We haven't decided just where we shall eventually settle — perhaps in California."

Pearl **Thompson** Hasey reports a recent visit with Lorraine **Lombard** Roberts and husband. Their daughter, Bonnie, is attending University of Maine, and son, Bart, is in the service.

Ruth **Rohe** Smith is proudly announcing the arrival of her first granddaughter, Julie Ann Waitley, on December 4, 1961.

Frances **Wheeler** Sawyer submits this bit of Reunion news: "The Class of '31 met for 30th Reunion, and although our numbers were few, it was very pleasant for us who did attend.

"It was especially fine to have Virginia **Hinshaw** Wilks from Kansas City, Mo., and Harriet Cole Lewis from Miami, Florida, with us on this happy occasion. Harriet's daughter, Christine, was graduating with the Class of '61, as was Millie **Bell** Cole's daughter, Barbara. It is to Millie that we owe the picture which appeared in the last issue of the LEAVES, and I'm sure we're all grateful to her for letting the readers see how young we look!

"Clara **Giarla** Albiani joined us for lunch, but had to leave early, and did not appear in the picture.

"Besides the four mentioned above, there were Charlene **Rollins** Ewing x-'31, Scituate, Massachusetts, Virginia **Whitman** Cheney, Manchester, New Hampshire, Dotha **Warner** Jope, Wethersfield, Connecticut, and your correspondent, Fran **Wheeler** Sawyer, Braintree, Massachusetts. Lorraine **Lombard** Roberts from Saco, Maine, could not make reunion because of her daughter, Bonnie's, graduation from High School, but did come to Boston on Sunday to see Ginny **Hinshaw** Wilks, and I had the pleasure of lunching with them on Monday.

"Thanks so much for your letters, girls, and do please keep sending items of interest for future LEAVES publications. I am trying to take Karen **Eliasson** Monroe's place as secretary for the time being."

From Frances **Long** Bunnell: "Have been working for a Real Estate and Insurance firm here. Though my daughter entered Bellevue School of Nursing in September, there seems little time for other than a little fun, housework and the Claim Department. Better get me a hobby before it is time to retire."

From Ruth **Gerry** Means: "This last year I have been helping at a local kindergarten and loved every day I was there. Who ever thought I would be teaching 5-year-olds? Of course, my main interest and hobby now is my new little grandson Davey. He's a darling and the handsomest 9 lb.-er in Wakefield. Dick and I observed our 25th wedding anniversary in March (1961)."

From Marjorie **Magune** Curtis: "Like most 'old' people, I do quite a bit of church work and belong to the Altar Guild. Recent vacation trips have taken us to Canada — last summer in Toronto and two years ago did the Cabot Trail in beautiful Nova Scotian country."

"Our older son, Frank, has completed eight years with the Marines and is stationed in California. 'Jr.' is a medical student, and our daughter is in high school."

From Marjorie **DuBois** Rice: "Granddaughter Linda is my most fascinating hobby at present. However, I braid rugs, sew, knit and do landscape painting. We have a cottage at Goose Rocks Beach, Kennebunkport, Maine, where I spend summers. Maine is one of my favorite spots. Would love to hear from my 'roomie' at Lasell, Betty **Foster**. Have not heard a word for years. Does anyone know her whereabouts? Wish I could be with you June 10th."

Natalie **Whitaker** Spalding: "Have just moved here (609 Washington Avenue, Glencoe, Illinois) from Cleveland, busy getting adjusted to a new home and friends. My husband is a tax attorney and partner in law firm of Mayer, Friedlich, Spiess, Turner, Brown and Platt. My son, Len, is married and will graduate from Harvard Law School in June. He will be working here in Chicago. My daughter is married and lives here. John, the youngest, is a sophomore at New Trier High and is aiming for Princeton, his Dad's and brother's Alma Mater."

From Betty **Condit** Kessel: "My husband and I are flying to Germany on June

8th to attend a scientific fair in Frankfurt from June 9th to the 17th — then we will travel through Switzerland and Italy for three weeks — I cannot make this reunion, regretfully. My daughter, Barbara, who is in her second year at Chatham College, Pittsburgh, will spend this summer in Japan on a student project tour. My best to all."

1932

MRS. H. R. MACY
(Katharine Hartman), *Secretary*
Cold Spring Harbor, N.Y.

NATALIE E. PARK, *Assistant*
73 Goden Street, Belmont, Mass.

We were delighted to have this recent word from Marion **Freeman** x-'32: "Presently I am secretary to the Market Plans Manager, Plant Food Division of International Minerals and Chemical Corporation in Skokie. Don't have too much spare time to devote to jewelry-making, my favorite hobby. Sorry not to be with you all in June — but one of these reunions. . . ."

Marion enclosed a clipping from a Milwaukee paper, which reported her April appearance on the Milwaukee Vocational School's educational television station. She is described as "probably the only creator of cloisonné jewelry on silver and gold. She began specializing in cloisonné about fifteen years ago, learning with copper but later working with silver and gold. A display of jewelry made by Miss Freeman indicated she has a remarkable design ingenuity. All geometric shapes are included in her showcase of cloisonnéd rings, bracelets, pins, earrings, cuff links and necklaces. In addition, she has free forms, cutouts and scaled true-to-form lines. However, more provocative than the overall shape are the enameled designs. One reproduces in color one small flower from Queen Anne lace. Another depicts a spray of seaweed. Others have captured the hidden beauty of salt crystals, water-logged pier posts, cactus, fish, fruit and flowers. Many friends and well-known Chicago and New York jewelers have latched on to Miss Freeman's adornments. 'The demand was very high but I couldn't keep it up, so now am simply building up my own private collection.' "

To Miss Helen L. **Beede** '21, Les Barker writes: "Lucy **Robertson** Taylor is now a Phoenix resident and neighbor — how about that! Do come out to see Arizona — it is the *greatest*."

Helane **Jones** Pressel enjoys summer visiting with Cape neighbors, Elinor **Packard** Hills x-'31 and Ruth **Wyand** Thissell '33. Helane and Ruth are busy "swapping" grandchildren lore.

Barbara **Merritt** Batten brings us up-to-date on the children: Jeanne, a cum laude graduate of New York State Teachers' College in Albany, was married in June 1961; Jane, a student at the Cornell University School of Nursing; and Jack, a husky 13-year-old, keeps things humming at home.

1933

MRS. E. M. CLARK
(Ruth Stafford), *Secretary*
31 Fairview Street, Simsbury, Conn.

MRS. CARL I. HAYES
(Virginia Ogden), *Assistant*
196 Wentworth Ave., Edgewood, R.I.

Mr. and Mrs. Arthur Gebelein announce the marriage of their daughter, Carol Holly, to Mr. Richard Hubbard German on March 31, 1962. The bride is the daughter of Angelita **Santiago**, and a niece of Eleanor Gebelein Greene '35.

On June 23, 1962 at Gorham, Maine, Miss Patricia Williams became the bride of John R. Chesebro, son of Shirley **Gould** Chesebro. Members of the wedding party included the Chesebro twins, Nancy and Gordon, and Deborah Chapman, daughter of Janet **Kennedy** Chapman x-'32.

Virginia **Ogden** Hayes and husband spent a short spring vacation in Germany, where daughter Alice was a student at the University of Munich.

Anna **Mills** Koech's report of her family: Older son, John, in business in Chatham Township (N. J.), is married and has a year-old son; Bob attends Curry College in Milton (Mass.); and Nancy is a student at Morristown High School.

1934

MRS. RAYMOND N. GARON
(Dorothy Secord), *Secretary*
31 Wesley Street, Newton, Mass.

MRS. ROBERT T. DEGREE
(Ada May Bartlett), *Assistant*
Oak Hill Road, Rocky Hill, Conn.

From Annabeth **Williams** Bergen: "Very interested in the Buffalo alumnae club — Bob and I shall entertain the girls and their husbands in the spring. This has become an annual affair — provides us the opportunity to know one another better."

Barbara **Erickson** Rogers writes: "For ten years I have been a real estate broker and with both 'children' away at school, I have given the business practically all of my time, except Sundays (thanks to the Massachusetts Blue Law). Many times I think of the 'old days' and hope to renew old acquaintances. Best greetings to all — reunion comes soon."

And from Alice **Floyd** Rice: "Our son, Alan, plans to major in Math. at the University of Massachusetts next year. Fred, a 6th grader, is interested in art."

1935

MRS. BARBARA K. HASKINS
(Barbara King), *Secretary*
111 Wilcox Avenue, Meriden, Conn.

MRS. BARBARA H. BREWER
(Barbara Ordway), *Assistant*
19 Fern Street, Auburndale, Mass.

Cindy **King** Haskins was the cover girl for the January-February issue of Insilco News, publication of the International Silver Company. The picture shows Cindy adding "a final touch to one of the new table setting arrangements she recently created for the Show Room in the Administration Building. A capable table top fashion coordinator, Cindy works out arrangements that tie in with seasonal and holiday themes that never fail to enchant the many guests and buyers who pass through this Show Room. In addition, Cindy is also the Company's publicity writer and plans the food shots used in the various printed media prepared by the Advertising Department."

The Class extends sympathy to Marion **Cleveland** Head whose father, Chester A. Cleveland, passed away February 14, 1962.

Betty **Allenbaugh** Weller and Barbara **Heath** Ramsay met head-on at the Shaker Square (Cleveland) Shopping Center. Barbie's daughter, Susan, has just completed her freshman year at Lasell.

Jane Elizabeth Torrey of Montreal became the bride of Charles Ramsdell Stauffer on June 23, 1962. The groom is the son of Eleanor **Ramsdell** Stauffer.

1936

MRS. FREDERICK R. HENDERSON
(Audrey Smith), *Secretary*
43 Little Brook Drive, Pittsford, N.Y.

Selma **Amdur** Aks writes that her daughter is a freshman at Sarah Lawrence College.

From Hildegarde **Baxter** Perkins: "In March, Ray and I were appointed Resident Managers of 54-unit Diplomat Apartments here in Sarasota. I am being spoiled living in a luxury building less than a year old with the latest and most modern of everything — 500 feet of private Gulf beach — and a heated swimming pool. But I love it!"

Virginia **Hall** Warren writes: "Only have four children at home now, as my daughter, Charlotte, is married and lives in Plainfield, N. J. Janet, is shopping for a junior college in 1963. Hope she picks Lasell."

Esther **Sosman** sends a new address: 8802 Jefferson Avenue, La Mesa, California.

1937

MRS. CHARLES A. HIGGINS, JR.
(Louise Tardivel), *Secretary*
150 Hickory Road, Weston, Mass.

In Memoriam: Virginia **Tillotson** Walcott on December 31, 1961 at Lenox, Mass. Ginny is survived by her husband, her mother and a sister, Marion **Tillotson** Hollingsworth x-'35.

Other News: From Glennys **Preston** Allicon: "Since Phil's retirement (February 1961), we have enjoyed outdoor activities in Vermont — hunting and fishing, in particular. At first, we did not know our future plans, but have happily decided to stay here. Phil is now the Military Personnel Officer and Deputy Adjutant General for the State of Vermont. Elisabeth, a busy seventh-grader, is as tall as I."

Marjorie **Gilbert** Wiggin writes from the State of Washington: "Daughter Fredrica, now nineteen, is a sophomore at the State University, majoring in elementary education. Daniel is twelve — in the seventh grade — and enjoys all sports, more particularly swimming, skiing and skindiving. We are looking forward to much summer company — here for the Fair in Seattle."

Betty **Olson** Cooper and family moved to California (Escondido) in July 1961 and "all love it. Our reason for coming was daughter Bonnie, a victim of rheumatoid arthritis. We feel this heavenly climate will benefit her greatly."

Mary Ruth **Sanford** x-'37 sends a new address for herself and her mother, Irene **Sauter** Sanford '06: Woodland Road, Westfield, Mass. Mary Ruth adds: "We have sold the lovely old home to the Westfield Masonic Temple. It is to be named in memory of my father."

Florence **Stetson** Pipes "flew to Boston in the late summer (1961) — drove around the campus — in a downpour — but even the empty buildings looked *good.*"

Irma **Walden** Badgley's (x-'37) older daughter, Irma Beth, is attending Gettysburg College in Pennsylvania. Bill is now ten; Margaret, five.

Recently moved to a new home in Bedford — 164 Springs Road — is Frances **Austin** Ferris. Fran writes: "A bit farther to commute to my work at Arlington's Symmes Hospital — but we love the town. Roberta **Whitehouse** '61 is now my assistant dietitian — succeeding Andrea **Bischoff** Houser '58."

Emily **Saxton** Braman has forwarded the present address of Barbara **Potter** Fyfe — 17 Mt. Pleasant Street, St. Johnsbury, Vt. Nancy **Edmonds** is now Mrs. Walter W. Wilfong, Jr., 380 West View Drive, Athens, Georgia.

Eleanor **Cole** Keeler sends "greetings to one and all. Would love to join the Class in June for Reunion, but business commitments for my husband take us to the West Coast in July and August. Plan to combine a bit of pleasure with the business — are looking forward to Seattle and the World's Fair."

Barbara **Lane** Roper has been appointed medical secretary and clerk of the Hamden (Conn.) health commission.

1938

Mrs. W. D. Harshbarger
(Virginia Wilhelm), *Secretary*
80 Mountain Terrace Road
West Hartford, Conn.

Mrs. W. A. Pentheny, Jr.
(Mildred Birchard), *Assistant*
Dwight Road, R.F.D., Marshfield, Mass.

Betty **Yeuell** Collins arrived in her new home in Pittsburgh in time to join the local group for their April spring luncheon meeting. Betty's new address is 490 Miranda Road, Upper St. Clair Township, Pittsburgh 34, Pennsylvania.

Jean **Allen** Bird writes: "Our big news this year was the fact that our #1 son graduated from high school and was admitted to M.I.T. where he started in the fall. Christopher, who is a junior in high school, is sports minded (needless to say he does *not* take after his mother!) and won his letter in football this season. The other three (Duncan and Gregory — the twins are 8½ and Jeffrey is 7) enjoy life to its fullest and often to my despair!"

Betty **Lloyd** Fritch writes: "Daughter Linda is a freshman at Colorado State University in Fort Collins, Colorado, and was elected president of her pledge class of Kappa Delta sorority. Son Bruce won his numerals in football at high school this fall as a sophomore and made the honor roll as freshman. Daughter Susan is in nursery school."

Alice **Lockwood** Leach announces the marriage of her daughter, Virginia, to Robert D. Page on October 30, 1961. Alice "has returned to the ranks of career women — Eastern Connecticut Girl Scout Council — as a District Director. Who would ever have thought the Class Prophecy could be so right!!"

Carol Ann Yongue, daughter of Jean **Berry**, has been accepted for admission at the College in September 1962. Carol was graduated from The Spence School in June.

Jane **Sherman** O'Brien is looking forward to 25th Reunion. Son Ricky is involved in Cub Scouts and Jane's husband is Athletic Coach for 3rd, 4th and 5th grade Cub Scouts.

Virginia **Amesbury** Stone writes: "I don't have any news. My days are full of medicine and household tasks and time is slipping happily along from day to day."

Irene **Gahan** Burbank attended Dan's 25th Harvard Reunion in June 1961. Their older son, Bill, is a junior at Salisbury School and Lee, a freshman, at MacDuffie School. Older daughter, Betsy, is now an executive secretary at the New York offices of I.B.M."

1939

Mrs. G. Forrest Gillett
(Cora Pratt), *Secretary*
469 Maple Street, Winnetka, Ill.

Dear Girls:

Just a note to pass on some news from Christmas cards. Shirley **Wood** (Woody) Bush is living in Winter Haven, Florida with her parents and her son, Kenny, who is now in the 8th grade. Woody is busy with church work — usual P.T.A. — and a music club.

Dorie **Huntington** Manning had a most attractive card — the doorway of their home — sketched by her artist husband, John. Their oldest child, Jere, is graduating from high school in June and has not decided yet on Art School, Teachers' College or Junior College.

Mary Jean **Schultz** Waddell writes from Muskegon, Michigan — of the busy year they are having with an exchange student from Bremen, Germany, plus their two boys — Bill, who is a senior and Roy, a sophomore in high school. We had a grand visit this summer when Mary Jean and Hal

drove up to our cottage at Epworth, Michigan for the day.

Also had a card and note from Kupe **Shepard** Cushman — darling picture of her two girls — who look just as cute and blond as their mother.

Also a card from Bobby Lee **Williams** Hammell, but no note — wish you all would drop me a line from time to time. We have had a busy year — Pam is at St. Katharine's in Davenport, Iowa and just adores it — Winkie is skiing every weekend — and we here had plenty of snow this year. Forrest and I are off to curl in Canada in a few weeks. This sport of curling has taken the Middle West by storm and we all enjoy it. Pam and Wink curl when home — Forrest in the evenings and weekends and I during days and week-ends.
. . . C.P.G.

Other News: From Janice **Marr** Demer: "Busy with Navy Dental Wives Club and Navy Relief Thrift Shop. Husband became a member of the American College of Dentists at the A.D.A. Convention on 15th of October at most impressive ceremony. Our daughter, Jane, is a high school junior, daughter, Judy, 7th grade and son, Rick, a freshman at St. John's Military School."

Peggy **Christiansen** Marbach writes: "Our youngest daughter, Bette, a freshman at Lasell — is living in Woodland and loves it. Her sister, Dottie, is a senior at Vermont College in Montpelier. Time sure flies!"

From Nancy **Allen** Schmetzer: "Finally had a baby boy March 20, 1961! My two girls are 13 and 11 and are spoiling their brother already. We have named him H. Allen Schmetzer. My neighbor, Helen **Nickerson** Weasner '41 had her fourth daughter on June 12, 1961."

Hazel **Hardin** Wright x-'39 tells us of her three daughters — Hazel 10, Suzanne 8, and Mary 7.

1940

MRS. R. D. STERLING
(Priscilla Sleeper), *Secretary*
52 Rockledge Drive,
West Hartford, Conn.

MRS. H. T. LODGE
(Ruth Sullivan), *Assistant*
17 Hemlock Road
Newton Upper Falls, Mass.

From Sibyl **Lander** Fletcher: "Still travelling about — expect to go to Spain and France this fall for a little partridge shooting and sightseeing. Our three children, 9 — 6 — 4, are busy here in the country with sheep, puppies, cattle and kittens. If anyone comes by Bedford (N.H.) would love to see them."

Jane **Jones** Freeman announces her recent nomination for the 1962 edition of Who's Who In Education and Who's Who in American Women.

From Coral Gables, Florida, Sonia **Salgado** Smith x-'40 writes: "It hardly seems possible that all these years have gone by. I have a boy who will start college next fall. He will attend Emory University in Atlanta. Although I have a warm spot in my heart for New England, I didn't want to send him that far. My second son has been an outstanding student throughout all grammar and junior high school. He is beginning Senior High School and my husband has some hopes of sending him to Harvard."

Jean **Church** Smith x-'40 sends a new address — 26 Harbor Cove Way, Mill Valley, Calif., and of her four children writes: "My 21-year-old son has just been released from the Air Force Academy in Denver. Sandra, 17, is president of her class at the Sarah Div Hamlin Girls school in San Francisco, and Christine and Shelley are definitely tom-boys. They are just about the best athletes in school and are both *so* sorry they are not boys. Just wish I might send them to Lasell — but it is too far away."

1941

MRS. J. W. SHEFFER, JR.
(Janet Jansing), *Secretary*
210 Wischman Avenue, Oreland, Penna.

VIRGINIA DENYSE, *Assistant*
Apt. 12-F, 325 Clinton Avenue
Brooklyn, N.Y.

The Toledo *Percolator's* special column "Woman On The Job" reads in part: "April is Hobby Month, and what could be more appropriate for our feature than someone with a handful of hobbies! Portia **Kieser**, 3548 Harley Road, is exceedingly modest for a person possessing so many accomplishments.

"Next to her family, her job is of paramount importance. A year ago last February, she joined Libbey Owens Ford Glass Company as librarian, and is still in the process of setting up an efficient library for the executive offices. Her work there is many-sided, as she catalogs books and periodicals, organizes reference files, sets up card catalogs, and acts as executive librarian. Her occupation is especially suited to her, as she claims reading as her 'only lifetime hobby.' Personal preferences are true adventure tales, autobiographies, and human interest stories.

"Pat's an interesting human herself — an expert photographer, she entertains friends on occasion with her picturesque

collection of color slides. Most of these portray another hobby, that of travel. A longing for faraway places took her to Europe with the Students International Travel Association, during which the group journeyed via its own bus. Eight countries were visited, and she names Switzerland her favorite 'because of the mountains, you know!'

"A different mode of transportation will be sampled this summer, for she plans to go down the Colorado River — through rapids and all — in what seems to us to be the discomfort of a rubber raft. This hazardous journey holds no fears for our intrepid explorer. She undertook a mountain-climbing course at Jenny Lake, Wyoming, scaling the Grand Teton as her 'first serious climb.' Utilizing another method of travel, she literally rides her hobby (horse, that is) as a member of the American Forestry Association. At least five pack trips have been taken through such rough country as the Bob Marshall Wilderness Area, Montana; Wind River Mountains, Wyoming; Mount Whitney Area, California; Maroon Bells, Snowmass Wilderness Area, Colorado; and a canoe trip through Quetico-Superior Wilderness Area in Minnesota. Thrilling expeditions have been taken as a member of the Sierra Club, organized by John Muir, naturalist. One such trip was in the Glacier Peak Wilderness Area. This has been featured in the March *National Geographic* Magazine, and a picture on page 5 shows Portia in her red jacket.

"Other leisure activities are art classes at the Toledo Museum, writing poetry and short stories, and experimental cooking.

"Born in South Dakota, Pat moved to Springfield, Massachusetts, and graduated from Lasell Junior College. Later came two years in the WAVES, as Aerographer's Mate. At Carnegie Tech on the G.I. bill, she earned a History and Economics B.S."

Margaret Jean **Tinker** Coleman x-'41 writes from 85 East Vaughn Street, Kingston, Penna.: "Please send a transcript of my Lasell credits. Am anxious to teach in the Kingston Public Schools. My husband, Willits Eyer Coleman, passed away very suddenly in December 1961, leaving me with our two daughters to bring up. Carol, a freshman at Bucknell University, has been awarded a National Merit Scholarship. Nancy, 13, is an eighth grader."

Mr. Loy Black, father of Virginia **Black** DeLong, was presented the Boston Rotary Club Award, "Exemplar of Rotary," at the regular June meeting of the Boston Club. Mr. Black, a member of Boston Rotary for 25 years and now chairman of the Student Aid Committee, is the fifth man to receive the award since its establishment fifteen years ago.

Arax **Zulalian** Johnian's "Carol is fourteen now; Steven arrived on July 5, 1959."

Gertrude **Fischer** was "looking forward to the first trip to the Pacific area in November. The itinerary includes Japan, Hong Kong, Bangkok, Manila and a visit with Jay **Jahn** Warren in Hawaii."

Virginia **DeNyse** reports "an ideal late summer vacation in Virginia."

Marjorie **Ulrich** McLaughlin's family are "all avid skiers, including our three-year-old." Marge is the mother of three girls and a boy.

Ann **Buckle** Fischer's daughter, Barbara, will attend Lasell in September 1962. Peggy **Card** Suydam's two sons, Bryce and Nardi, are enrolled at the Choate School, and Peter is a sixth grader in Bellport, L.I. Peggy, who plans to open a gourmet and gift shop on the Island, is still active in community theater productions.

Two new addresses: Lucille **Armand** Boyle: Smith Ridge Road, New Canaan, Conn.; Betty Mary **Davis** Trow: North Street, Mattapoisett, Mass.

Lois **Newton** is secretary to the Dean of the Massachusetts College of Pharmacy.

1942

MRS. VERNON F. COOK
(Mary Hurley), *Secretary*
6217 Rosalie Court, Metairie, La.

ANNE M. LYNCH, *Assistant*
1784 Washington Street, Auburndale, Mass.

Marjorie **Allyn** Merrill was looking forward to a midwinter visit in New Hampshire with sister, Betty **Allyn** Beecher '40. Marge added "we hope to show our young Texans (ages 10 and 8) what snow really looks like."

From Geneva, Barbara **Kelly** Morell writes: "We are beginning our third year in Switzerland and enjoying life in Europe tremendously. Our three boys are all at the International School. My husband and I have had some fascinating trips this year — Paris for the air show in June, Moscow, Russia, in July (came home through Berlin). As a family, we went to Tossa del Mar, Spain, for two weeks this summer."

From Shirley **Armstrong** Blount: "Have three lively daughters, ages 7, 5 and 4. I don't have time for many outside activities."

Anne **Lynch**, an assistant manager at the National Shawmut Bank of Boston, has been appointed chairman of the Debate and Public Speaking Committee of the Boston

Chapter of the American Institute of Banking.

New Addresses: Alathea M. **Agulia:** 179 Granite Avenue, Milton, Mass. Marion **Falck** Rich: 5934-1 Dupas Street, Wainwright Heights, Killeen, Texas. Marion **Hersey** Freeman: 7238 32nd Street, S.E., Mercer Island, Washington. Jane **O'Rourke** Gaffney: 14 Beach Avenue, Salem, Mass. Muriel **Stark** Goldsmith: 1632 South Ogden Drive, Los Angeles 19, Calif. Barbara **Walworth** Starr: 6 Summit Ridge, Burlington, Vermont.

1943

MRS. M. F. STODDARD, JR.
(Nathalie Monge), *Secretary*
28 Juniper Avenue, Wakefield, Mass.

MRS. JOSEPH A. MARILLEY
(Elizabeth McAvoy), *Assistant*
9602 Carriage Drive, Kensington, Md.

In March Betty **Gorton** Collier writes from Rochester: "We are off again. We have not set a moving date but I would hope that we would be across the ocean in two months or less. Pfanden-Permutit in Rochester has just acquired the stock of Balfour Company in Leven, Scotland. Stan, now there, is the only American being sent — and will serve as Vice-Chairman of the Board. As soon as he is able to locate a house for us, we're on our way and will send an address for the LEAVES. We will probably buy one, as no doubt we will live there for 3 or 4 years. We are absolutely thrilled, of course, to think that our four children will have an opportunity to travel in the British Isles, and Europe, and still be in good English speaking schools is a marvelous thing. I am busy winding up a term on the Pittsford Neighborhood Girl Scout Board — and am organizing all of the troops in our school for next year. My most recent, and time consuming job, is being Chairman of Advertising for the Smith College Club Spring House Tour. Have sold $1,400.00 worth of ads for our brochure — so if the ticket committee does as well we should be able to send at least $3,000 to the College. This is the 13th tour in Rochester. It is a real prestige moneymaker. Amazing how curious women are about how other people live! Some Lasell Club should try it. Can't decide whether to study Gaelic, Scottish music or the bagpipes — but it will be great to have a fresh start away from car pools, etc. We will be in the Fife Peninsula, near oodles of golf courses."

From Priscilla **Houghton:** "After 6 years at Mt. Holyoke, (Assistant Professor in Department of Psychology and Education) and kindergarten teacher at Gorse Child Study Center, I came to New York this last June to organize, direct, and teach in a new pre-school, the Episcopal Academy of New York, sponsored by six Episcopal churches."

Jane **Cook** Cardoza x-'43 writes: "We have been in our new home less than a month. All enjoy the country atmosphere so much — the boys love to play in the orange grove next door."

From Jean **Burroughs** Rawson: "Not much news to write about. The three children keep me pretty busy. I'm assistant den mother in my 8-year-old's Cub Scout den. Anne is 2½ now and a very active little girl. My older boy is a freshman in high school."

The Department of Massachusetts, Marine Corps League Auxiliary, honored their President, Ruth **Davenport** Walker, with a Testimonial Dinner on May 19, 1962.

1944

MRS. WILLIAM E. GREENE
(Barbara Bresette), *Secretary*
18 Hodges St., Attleboro, Mass.

MRS. JOHN B. RIDDLEMOSER
(Suzanne Lange), *Secretary*
257 Humphrey St., Seven Islands,
Quebec, Canada

The Class extends sincere sympathy to Lorrayne **Hron** Hulton whose husband, William H. Hulton, Jr., passed away January 18, 1962. Bill was past president and secretary of the Bridgeport (Connecticut) Board of Realtors, a director of the State and National Realtor Boards, chairman of the Tenth district Republican club of Stratford, a member of Stratford Republican Town committee. In addition to his wife, Mr. Hulton is survived by two sons, Jeffrey and Peter; a daughter, Susan; and his parents.

From Wheeling, West Virginia, Jodie **Coudon** McCluskey writes: "No girls to send to Lasell — just 3 darling boys — James Coudon (Jay) 8 years old; Phillips Kimberly (Kim), 6 years old; Lee Dalzell (Lee), 2 years old. Husband was promoted last year to Secretary of the Black Brothers Tobacco Company. Keep busy with children, Junior League work."

New Addresses: Alice **Crosby** Martin: P.O. Box 327, Plant City, Florida. Claire **McCreery** Simmons: Dandy Drive, Cos Cob, Connecticut.

1945

MRS. CALVIN R. CARVER
(Emma Gilbert), *Secretary*
57 Hillside Avenue, Short Hills, N.J.

MRS. GEORGE B. KAKNES
(Jean E. Logue), *Assistant*
49 Eaton Avenue, Woburn, Mass.

Jean **Mitchell** Hunter writes: "Have been working for 2½ years as receptionist in the main office of Bethlehem Steel Company, Ship Building Division, Sparrows Point Yard. Will expects to receive his Master's Degree from University of Maryland in June. Our children are all well, Susan, 13, as tall as I am, Nancy, 9, loves her ballet lessons, John in 1st grade in September."

We appreciated the brief but happy message from Pat **Otis** Drew: "All's well! Everything wonderful!"

From Barbara **Keene** Coan: "We now have four children, Bruce, 6, Marion, 4, Anne, 3, and Tommy, 1. My only outside activity this year is serving as secretary to our local Co-operative Preschool Play Group."

Dorothy **Holman** Potter x-'45 writes: "I have both boys in school this year and find myself even busier. Am a den mother of eight active boys, vice president of the Noelbord Mother's Club and district director of the United Funds."

From Sue **Burns** Keely: "Our adopted son, Brendan David, was born on May 19, 1961, and came home when he was six days old. Tom and I are so thrilled and thankful to have him."

Barbara **Preuss** Reynolds writes: "No headline news here — just enjoying life with husband and two children — Janie, 7th grade and George, 6th grade."

Saunda **Pease** Taylor writes: "I'm president of the Women's Republican Club for another term. Judy, our daughter, is a freshman in high school this year, and Jeff, our son, is on the midget football team in Manchester."

Carol **Colby** McLane x-'45 keeps busy with her four children, Sandra, John, Linda and Randall.

Shirley **Frank** Kerner tells us of the arrival of second daughter, Cindy Lee, born October 26, 1961. Cindy's sister, Susan Ann, is now six years old.

New Addresses: Jane **Baringer** Wordsworth: 100 Wiltshire Road, Williamsville 21, N.Y.

Betty Jane **Dunkel** Torgerson: 350 East 52nd Street, New York 22, N. Y.

Miriam **Miller** Balson x-'45: 279 Bellevue, Newton 58, Mass.

Henrietta **Sharpe** Smith: 59 Stonybrook Road, Cape Elizabeth, Maine.

1946

MRS. PAYSON B. LANGLEY
(Lee Pool), *Secretary*
5145 Harper Road, Solon, Ohio

MRS. PIERRE MEGROZ
(Mary Jane Magnusson), *Assistant*
85 West Brookside Drive, Larchmont, N.Y.

Dr. and Mrs. William J. Cummings (Nancy **Croney** x-'46) have recently moved to 504 Worcester Street, Wellesley. Dr. Cummings is a graduate of Tufts Dental College. Mrs. Cummings attended Forsyth Dental Infirmary for Children. They have two sons and a daughter, Jeffrey, 10; Bradford, 9; and Kimberly, 6.

Barbara **Weeks** Dow reports several happy visits with Marion **Munro** Waitt '45. Barbara keeps busy with church and civic activities in Exeter, New Hampshire.

From Phyllis **Paige** Downes: "Moved to Reading on October 16, 1961. My husband was transferred to Boston from Hartford as a sales representative for American Airlines. Our son, David Charles, was born November 14, 1961 much to the delight of 5-year-old Dana and 2½-year-old Donna Rae."

Recently Raemary **Chase** Duryea and Nancy **Rounds** Stimson (H.S. '44-'45) had a long afternoon of lunching and reminiscing. Nancy, who now lives in Pasadena, was visiting relatives in the New York area.

1947

MRS. JOHN R. PAOLELLA
(Gloria Sylvia), *Secretary*
411 West 24th Street, New York 11, N.Y.

MRS. S. G. BRUSH
(Lois Kenyon), *Assistant*
Woodstock Valley, Conn.

Elizabeth **Kirby** Bartlett writes: "We are happy here in Bethesda (7501 Sebago Road), but do miss dear old New England. Not too much news to report — our five children range in age from one to ten. Need I say more?"

And from Virginia, Ruth **Small** Stott reports: "Sorry to miss Reunion this year, but our three sons (Ray, 7, Lee 5, and Hunter, 15 months) demand my attention here." Also in demand by "three" are Anita **Triantafel** Hatzis and Anne **Barton** Twitchell x-'47. Anita has two sons and a daughter; Anne's Betsy is ten, Steve, 8, and Jim, 3.

Linda **Koempel** Tompkins x-'47 has a change of address: 11 College Avenue, Plattsburgh, N.Y. She adds: "Moved to the North Country in September '61. Just

love it here — constantly beautiful. Did so enjoy living in Auburndale the past five years — watching the College and town grow."

Frances **Lake Gray** describes herself as "a first-class taxi driver. Living in the country certainly demands a lot of driving. Cardi, our six-year-old, is a first grader; Christian, five, attends morning sessions at the kindergarten, and Karen, three, is an expert back seat driver."

Marcia **Landick** Desmond is "happy to be back in New England and in our old home town (8 Richards Road, Beverly, Mass.). Fred is now president of DESCO Electronics of Beverly. Betsy is nearly eight; Mack, an independent four-year-old."

From Nancy **Noble** Ehrman: "We have moved *again!* This time to sunny California, where my husband will be general manager of the Hambro Automotive Corp., Los Angeles division." Nancy's new address is 28182 Palos Verdes Drive East, Rolling Hills, Calif.

For Marjorie **Ross** Lawrence "the summer of '61 was devoted almost entirely to golf. 'Twas well worth it though — won the President's Trophy and club championship at the Warwick (N.Y.) Valley Country Club."

Meriam **Rainey** Phillips has joined the faculty of the Moorestown (N.J.) Friends' School for the 1962-63 school year.

Sincere thanks to Gloria **Galley** Longbons for sending Sally **Shafer's** present address. Sally is now living at the Arlington Towers, T-229, Arlington, Va.

Other new addresses include: Betty Jane **Anderson** Jaenike x-'47: 52 Heatherhurst Drive, Pittsford, N.Y. Virginia **Beech** Clark x-'47: 18 St. Mary's Lane, Norwalk, Conn. Marion **Burt** x-'47: 62 Pelham Street, Milford, Conn. Nancy Jane **Clarke** Choromokos: 567 North 14th St., Laramie, Wyo. Grace **Read** Duecker: 420 E. 64th St., New York, N.Y. Helen **Widenor** Bailey: 8104 Broad Creek Dr., Washington 22, D.C.

1948

Beryl N. Groff, *Secretary*
Box 1853, San Francisco 1, Calif.

Mrs. Clyde T. Butcher, Jr.
(Miriam Day), *Assistant*
605½ Milwaukee Avenue, Dunedin, Fla.

Notes from Berry:

Vacationed in Hong Kong in November and FOUND Helen **Wei Chun** (Mrs. Kenneth), c/o Malayan Insurance Co., Inc., Rm. 703/4 The Chartered Bank Bldg., 4-4A Des Voeux Road, C., Hong Kong, B.C.C. Karen was born in 1950, Harland in 1953, and Audrey in 1956. Helen promises to send a picture of all for the Leaves.

Helen gave a new address for Mabel Ede Kwok who also lives in Hong Kong: "Boutique Caprice", (Mabel's shop), 129 Far East Mansion, Kowloon, Hong Kong.

Rosada **Marston** Cole and husband announced the arrival of an adopted son, Richard Marston. Richard was born September 3, 1961 and arrived at the Cole home on October 4th.

Frieda **Alexander** who is assistant editor of "Skating Magazine", official magazine of the U.S. and Canadian Figure Skating Association, dropped a line recently.

Dorothy **Azadian** McKinnon and family spent part of the summertime in San Francisco while husband, Al, served as visiting minister at one of the Presbyterian Churches. They had a wonderful month, and Berry joined them one day on a motor trip to Carmel.

An enthusiastic July letter from Bubbles **Davenport** Weidmann reads: "Bud, the children, and I have been touring the U.S. We've had a marvelous trip so far — educational for all. Visited Alyce **Stone** Sanders in Springfield, Ohio, and Bud's sister in Oklahoma City. Went to the Painted Desert, Petrified Forest, Grand Canyon and Hoover Dam. Called Barbara **Noyes** Walsh in Phoenix. We stayed in Las Vegas one night and then went on to Disneyland and Knott's Berry Farm, San Juan Capistrano Mission and the beach area. Then through Hollywood and Beverly Hills before starting north to Sequoia National Park, Fresno, Yosemite. Came home via Reno, Yellowstone and Salt Lake City. The children have been very good and enjoyed the trip too — even Mary Ellen who is three."

Mike **Hires** sends a postcard from Boston: "I suddenly found myself here. Just no place like it in the fall."

Nancy **O'Rourke** Trevisan loves Saginaw, Michigan — "Hope we park for awhile — 7 moves in 7 years is too much. Have taken up golf and adore it."

Barbara **Rymer** Cole vacationed in her former home town in Groton, Connecticut, in July with her daughter, Pam.

Gini **Hall** Anderson sends word of a new son to her family, Bartlett Winslow, born December 18, 1960, brought home January 24, 1961. Gini writes of all kinds of activity. She attended Orange Coast College one day a week for two years, taking their furniture refinishing course — did several pieces in antique white with gold. At the same time, she was golfing one day a week with a Ladies Club and

being a Girl Scout leader another day. Since June she changed to being a student piano teacher; taking lessons and teaching at the same time. "Life is surely full for us right now, and we just love caring for this little guy!"

Barbara **Davis** Whipple writes: "This year I'm secretary of the Lasell Club. Do enjoy seeing the girls and hearing occasionally about all the improvements on the campus. Had the Annual Tea here at my home. There were fifty people here and it was fun to meet so many of the really attractive girls who are at Lasell Junior College now. This is a busy year for me. I'm program chairman for the Junior Women's League, do volunteer work for the Red Cross, and am a Director for the Connecticut Society for Crippled Children and Adults."

Alyce **Stone** Sanders writes: "Nothing too much happening here. John still teaches nights and summers at Wittenberg. He is a principal the rest of the time. We went to Lake Huron last summer for two weeks — a delightful vacation. I have two full hours a day all by myself now that the children are in school. What a difference!"

Ann **Truex** Dickinson writes: "Keep thinking I'll run into a '48-er sooner or later in this big city of Minneapolis, but no such luck. Kids are fine and growing madly. At last a lady of leisure as they're in school from 8:30 to 4:00. Am seriously thinking of going to fifth grade here — the homework has me baffled."

Jo **Hanson** Long sends a new address, 384 Country Club Road, Cheshire, Connecticut, and "when we are settled, I'll look up Lasell girls here in the New Haven area."

From Carol **Kronenberg** Stone: "Had a busy year being president of our Junior Women's Club in Ambler. Plan to spend this next winter dreaming up floor plans and unusual ideas for the contemporary house we plan to build next spring. We were thrilled when Clem became a Director of the Merck Institute last year, which means he heads up the biological research here in Philadelphia for Merck, Sharp and Dohme. Have a girl 5 and a boy 7, and recently acquired a miniature French poodle."

Judith **MacIntosh** Mennella writes: "Since the death of both my mother and father in 1960, I have become owner of, and active in, a well-established and successful florist business."

Jane **Edsall** Jacobs writes: "See Pat **Hitchcock** Griffin '40 quite often as she lives here in town. Pat had twins in May — making a grand total of six children.

From Paula **Drake**: "Spent the summer in Denmark as a leader for the college group's stay there, for the experiment in international living. We lived with Danish families, took a Br-national two weeks bicycle trip through Finland and southern Jutland. Our stay ended with a week in Copenhagen."

Jean **Alexander** writes: "Not a thing new — except now I'm office manager for that same auto dealer here in town. Hope to make the next reunion in a Lincoln — and looking forward to it regardless."

From Anne **Chapman** Berl: "Enjoying our new home, and what a joy to have enough room for our four little ones. I'll get to a reunion of Lasell gals one of these years. Surely would love to see them — thank goodness for the LEAVES because I'm a terrible letter writer and it keeps me posted on old friends."

Muriel **Diversi** Cuddy writes: "I'm still doing a little radio work — free lance. I record commercials when they require a woman's voice. Daughter, Jenny, is 11 and son, Jeff, is 8!!!"

Norma **Noyes** Bouchard writes: "I am always so pleased to hear news about Lasell, so many wonderful improvements and additions are being made each year."

From Jeanne **Meyer** Bird: "We had a fine trip to Mexico this summer. Happy to be in the Boston area once again — our new address is 66 Fresh Pond Lane, Cambridge. I do feel Washington (D.C.) and Virginia are delightful spots in which to live."

1949

MRS. WALTER J. CONNOLLY, JR.
(Paulie Quilty), *Secretary*
24 Wardwell Road, West Hartford, Conn.

MRS. JOHN R. SHREWSBURY
(Joan DeGelleke), *Secretary*
Upper State Street, Guilford, Conn.

MRS. DANA A. HAMEL
(Kay Poore), *Secretary*
27819 Purissima Ave., Los Altos Hills, Calif.

From Kay **Poore** Hamel: "Carolyn **Loewe** Jones, husband and family moved in mid-July 1961 to 583 General Armstrong Road, King of Prussia, Pennsylvania. She says it's a wonderful change from flat Long Island, but she does miss the active Long Island Lasell Club and working with Ann **Hollett** Munro and Joan **Wolfe** Wickham x-'49. Tom is with General Electric Missile and Space Vehicle Department. Daughter Barbara is 5 and anxious for school to begin in the fall; daughter,

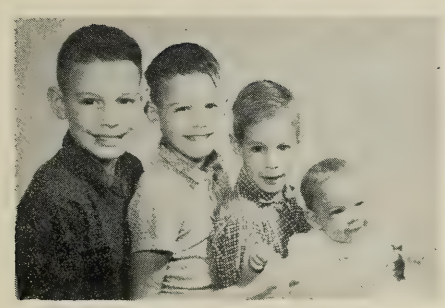

David, Kenney, James and Lisa Murphy (Irene Lupien '49)

Nancy, is a "little Indian" and always into mischief."

Louise **Keene** Mills: "Harold, Louise, Jeffrey, to be a 2nd grader in the fall, and Scott, 4, have been having a perfectly wonderful time tenting and look forward to busy summer week-ends. Last summer, they all spent 2 weeks tenting on Cape Cod, a 3-day week-end at Bar Harbor, a week-end at Wells Beach, Maine, and another at Franconia Notch, N.H. In her spare time Louise has been a busy seamstress making clothes for the family."

Judy **Parker** Haas writes: "Have lived in Nashua for two years and love it. See Alice **Moran** Leonard '43 quite often. Enjoy the New Hampshire Club meetings."

From Jackie **Word** Stallings: "Lacy is a full-fledged surgeon now and we've been in Raleigh two years and are so happy. Three children; David, 7; Lisa, 5; and baby Kathy, 3. The local P.T.A., Medical Auxiliary, Church Choir and raising a brood keep me busy."

In early February, Jeanne **Bigelow** Bennett x-'49 was "getting ready for trip to Miami. Last year caught a 100-lb. white marlin, which is now on our wall at the office. Hope to do better this year."

Jean **Cook** Jacobs announces the arrival of a fourth child, first daughter, Sally Miller, on October 15, 1961.

Eleanor **Ritchie** Elmore "keeps busy with many local community groups in Rochester (N.Y.) — and more especially with young Lynn and Todd."

Carolyn **Shailer** Irizarry forwards a new address for Nancy **Connors** Stoddard: 4418 Fulton Road, Knoxville 18, Tennessee.

Lois **Mallon** Maher has now moved to California: 13621 Loretta Drive, Santa Ana, California.

Chicky **Gilman** Kennedy writes: "Yes, we have moved — new address: 139 Jefferson Street, Emmaus, Pennsylvania. Bill is now Sales Proposal Engineer for Air Products & Chemicals in Trexlertown, Pa.

1950

MRS. PETER W. STANLEY
(Jean Davis), *Secretary*
611 Norwood Drive, Westfield, N.J.

MRS. LLOYD STOCKDALE
(Sabra Turner), *Secretary*
118 Haverhill Drive, DeWitt 14, N.Y.

MRS. RICHARD K. DEY
(Jacquelyn Temperley), *Secretary*
400 Worcester Street, Wellesley, Mass.

From Jean **Davies** Stanley: "Peter and I had a pleasant surprise visit from Nancy **Bean** Lord and husband, Jack. They dropped in on a Saturday evening on their way home to Bangor, Maine, from a Florida vacation. Nancy is the President of the Eastern Maine Lasell Club.

"Attended the 14th Annual Alumnae Council at College and saw two of our Class members there. Joan **Baum** Deutsch had driven from White Plains, New York. She is the president of the Westchester-Lower Connecticut Club. Joan's husband is a lawyer and she has two girls.

"Also saw Claire **Wallis** Harris who lives in Concord, Massachusetts, and was representing the Greater Boston Club. Claire told me Ann **Holaday** Vincent was due from Pennsylvania to visit her family. Claire, Ann and I met at Claire's house for a small reunion. Ann has two boys and two girls.

"Saw Lynn **Snook** Rauscher's little girl the day after she came home from the hospital. After two active boys, Lynn was thrilled to have a daughter."

Joan **Harrington** Price writes: "See Betty Jean **Jones** Bolton from time to time. We were vacationing at Chatham on the Cape this past summer and I ran into Shirley **Reeves** Fletcher. She looks fine and has two cute daughters. It was grand to have a reunion with our families."

And from Jackie **Paulding** Hauser: "Enjoy living in Sudbury, Massachusetts. My two boys keep me quite busy and they are lots of fun. Had a visit from Meg **Weber** Andretta in the fall. We had a wonderful time reliving our days at Lasell."

From Bettie **Kerrivan** Davidson x-'50: "Would like to know if there are any other Lasell gals living on the North Shore. My husband and I had a delightful dinner at Marguerite **Nahigian** Sarkisian's lovely new home in Weston recently. Such busy days I have with Marty, age 8, Philip, just 4, and our darling Elizabeth, 10 months."

And from Ginnie **Davis** Starkweather x-'50: "I think often of my classmates from Lasell, especially Bev **Walker** Ward, Naomi **Cox,** and Barbara **Chipman** Will.

Mark Sivazlian
(Kathrine Aslanian '51)

Would love to hear from them. I'm still happily settled in Duxbury and keep busy with community life, and most important, with my three daughters, Wendy, Lynn and Lisa."

Joan **Robilotto** Gibson met "Mary Lou **Dunham** Weyand in Westwood, N.J., a few months ago. It was nice to know a Lasellite is only a few minutes away. We love suburban living and really enjoy the gardening, painting, etc. that go with owning a home."

Marilyn **Bartlett** Erratt was looking forward to a mid-winter vacation — a visit in Tucson with her sister. Marilyn adds — "Surely miss Kay **Poore** Hamel '49 since she and her family moved to California."

Clare **Gammons** McMullan writes from Austin, Texas: "We are starting our second year here and like the school very much. Dale is head of the English Department. Peggy, 4½, is in a wonderful Nursery School and loves it; and Butch, 3, is enjoying his lack-of-sibling mornings."

From an April issue of the Wellesley *Townsman:* "The Wellesley Community Chorus is proud to present Wellesley's own Sally **Starck** Haven as the soprano soloist for their Spring Concert on Sunday evening, May 6. A native of Cape Cod, a graduate of Lasell Junior College, Mrs. Haven received her musical training at the Curtis Institute of Music in Philadelphia, the Eastman School of Music in Rochester, and at the New England Conservatory. She regularly sings with the MIT Choral Society, and is a member of the choir of the Congregational Church of Wellesley Hills.

"Before coming to Wellesley, Sally sang with the Opera Society of Wilmington, Delaware, as member and as soloist. While living in Michigan, she was chosen as soprano soloist by the Saginaw Civic Symphony, by the Midland Community Chorus, and by the Male Chorus of the Dow Chemical Company."

Mr. and Mrs. William McKinley (Mafie **Wheeler**), "formerly of Bronxville, N.Y., have recently moved into their new home on Linden Tree Road, Wilton, Conn. They have two children, Bill, age three, and Pamela, age two. Mrs. McKinley is a graduate of Lasell Junior College, Auburndale, Massachusetts. Mr. McKinley, a graduate of the University of Pittsburgh, is with the Jones and Laughlin Steel Company in New York City."

Mary Jane **Trainer** Clymer sends her new address: 1524 Prospect Ridge Boulevard, Haddon Heights, New Jersey. She adds: "Enjoy reading the LEAVES and catching up on the news. Jean **Stearns** Gorman and I had hoped we could make our 10th reunion, but we were unable to get away this time. Jean is living in Malvern, Pennsylvania. She and Bill have three children, two boys and a girl. We manage to get together several times a year."

1951

MRS. ROBERT B. BORDEN
(Barbara Adams), *Secretary*
215 San Luis Rey Road, Arcadia, Calif.

MRS. WALTER PERDUE
(Barbara Voorman), *Assistant*
303 Mountain Avenue, Ridgewood, N.J.

In Memoriam: Mary Ellen Wait on July 22, 1962 in Newton Centre, Mass.

Other News: Kit **Ballard** Heck writes: "Effective August 25, 1962 our mailing address will be P.O. Box 5303, Eugene, Oregon. My husband has been given a National Science Foundation Grant for a year of study at the University of Oregon starting this September. All of us (including the six children) are making the trip. A fabulous opportunity for all, but especially for me, I can use a change of scenery."

From Peggyanne **Riker** Miller: "Spent last summer travelling around the United States and Canada. Highlight of our trip — a week in Montreal."

Janet **Fornoff** Hauber and family "moved from N. Olmsted, Ohio back to New Jersey and are thrilled with our new location,

15 minutes from the ocean. Hal is a pilot for Johnson and Johnson, Inc."

Joyce **Weitzel** Flanagan, "husband and two daughters recently moved into a new contemporary home. We are situated on a hill, the house is surrounded by tall pine trees."

Phyllis **Kozloski** Murphy reports she is "still a homemaker, though the four children break as much as I make!"

Nancy **Cusack** Smith and husband report a delightful visit with Marcia **Staats** Lusardi and husband, Jim, when the Smiths were on their way to South Chatham for a Cape Cod vacation.

Carolyn **Farrington** Corson and family are enjoying life in California. Carolyn adds — "Doug is manager of the new Beechnut-Life Savers plant in San Jose. Linda, Susan and Doug. Jr. keep me jumping." Carolyn's address is 1559 Shaw Drive, San Jose 24, California.

Nancy **Roetting** Clifford and Pat **Reynolds** Landwehr had a happy reunion when Pat came from California to visit her parents in Connecticut.

Libbie **Fleet** Glazer is a member of the Board of League of Women Voters in Lowell and also a member of the Senior Hadassah Society.

Nancy **Hadjian** Urquhart x-'51 sends greetings to all and tells us she is "working my husband's way through college. He will receive a Ph.D. in History from Columbia University in 1962."

Marlene **Maloof** Saidnawey x-'51 recently was appointed chairman of the Service Committee of the Cambridge (Mass.) Mental Health Association.

Joanne **Zeigler** Dupen announces the arrival of Kyle Douglas on June 22, 1961. Kyle's sister, Kim, is now 5 and brother, Keith, is 3.

New Addresses: Maureen **Barry:** Presidential Apartments, Madison House, No. D925, Philadelphia 31, Pennsylvania. Joan **Claflin** Campbell: 4408 Pudy Lane, Louisville 7, Kentucky. Mary Jane **Clark:** 10 Whitcomb Lane, Hingham, Mass. Martha **Hendrix** Williams: Oak Hill Manor, R.D. #3, Canastota, New York. Barbara **McRoberts** Collingwood: 8 Millwood Drive, Branford, Conn. Patricia **Perry** Decker: 28 Willow Road, Menlo Park, California. Peggyanne **Riker** Miller: 110 Heater Drive, Bud-El Acres, Cary, North Carolina. Joan **Williams** Arnold: 31 Winter Street, Waterville, Maine. Eleanora **Wrinn** Schurdak: Hopp Ground Lane, Bedford Village, New York.

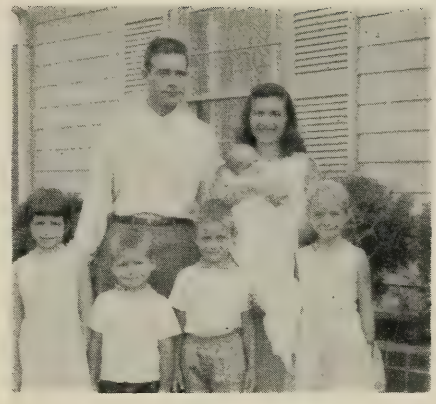

The Cormays — August '61
(Joan Kearney '51)

1952

MRS. EDWARD BERGHAUS
(Suzanne Baney), *Secretary*
13 University Avenue, Chatham, N.J.

Barbara **Kane** Mullin reports "a fine 1952 Reunion at the wedding of Betsy **Lewis** and John O'Donnell on February 10, 1962. Lasellites attending were: Ann **Dudley** O'Neil, Ellie **DePalma** McCarthy, Marie **Piotti** Maier, Alice **Baker** Alexander, Peggy **Bostwick** Gilfillan, Joyce **Carroll** Mulcahy, Janet **McNeil,** Carol **Bresnahan** x-'52, Barbara **Smith** and Edna **Day** Pearce. Edna was married to Alfred J. Pearce, Jr. on October 14th, and is now living at 29 Charlesbank Road, Newton."

And Joyce **Carroll** Mulcahy writes from Springfield (Mass.): "Do let me know if there is anything I can do to help in this part of the State. Am interested in any Alumnae activities."

Betty Lou **Foy** Reid, husband Bill and their two daughters spent a bit of time with Jean **Aslaksen** Podimsky and family in New Jersey when the Reids were en route to Minnesota. And Phyllis **Gleason** Riley writes of a Rhode Island visit with Betty Lou and Louise **Jaegar** Carr last summer.

Rena **Silverman** and her sister are travelling in Europe this summer. Vacationing at Wentworth-by-the-Sea in Portsmouth (N.H.) were the Goodwins (Pauline **Coady**) and the Levines (Marilyn **McGuire**).

Frances **Peters** Dunley is now living in Orange, Texas (604 Gardenia), where her

husband is associated with the Firestone Company.

Eleanor **Mekelones** Marple forwarded a picture of son Brad, taken on his second birthday, and wrote: "Not long ago had a wonderfully long telephone visit with Martha **Thomas** Hasak, who is really *busy* with six youngsters. Occasionally see my former Lasell roommate, Betty **Sherry**, and also Joan **Eastwood** Heywood x-'52."

From Nancy **Allen** Banks: "Marlene **Belsky** Feder and I got together with our families recently — had a grand time! I manage to keep busy with four daughters, teaching piano and directing two church choirs — plus a bit of solo work."

Louise **Easton** Morris sends this word from Germany: "There are now three little M's — Matthew John joined Melissa and Michael on February 20, 1961. Still hope to run into a former Lasell gal over here."

Marianna **Firebaugh** Burgund sends greetings to all '52-ers and "longs to join you at Reunion. My three daughters keep me far too busy here at home." Pugie's husband is sales manager for a corrugated container company in Philadelphia.

"Cliff" **Downs** Burnett is now living at 85 Cumberland Avenue, Verona, N.J. She reports a wonderful reunion luncheon with Missy **Paulmier** Sutphen, Sue **Baney** Berghaus and Nancy **Slattery** Haskins, and adds: "George and I are so glad to be 'home' again — after our moving about the country. We have two children — Bonnie, 8, and Scott, 6. George is with the Vari-Types Corporation in Newark, and I am active in the Verona Junior Women's Club."

Winnie **Domark** Moylan has furnished the Alumnae Office with an up-to-date address for Helen **McCulloch** Beight — 1415 Mapleridge Drive, Fairborn, Ohio.

Other new addresses include: Barbara **Ayrault** Smith: 16049 Temecula, Pacific Palisades, Calif. Vilma **Barbuto** Herrick: 50 Beaver Brook Road, Burlington, Mass. Dana **Dyer** Downing: Cold Spring Road, Southampton, Mass. Priscilla **Johnson** Foltz: Sparrow Lane, Greenwich, Conn. Betsy **Lewis** O'Donnell: 19 Ward Street, Dorchester, Mass. Joan **Roberts** Limmer: 1516 San Joaquin Ave., San Jose, Calif. Marguerite **Rudolf** Mesinger: 1412 Orchardview Drive, Pittsburgh 20, Penna. Beverly **Segerberg** Britton: The Farms Road, Bedford Village, N.J. Virginia **Snedaker** Marschall: Lawnfair Park, 2881 Morewood Rd., Akron, Ohio.

1953

MRS. HARRY GARDNER
(Althea Janke), *Secretary*
30 Main Street, Emerson, N.J.

MRS. ROLAND A. NESSLINGER
(Sylvia Pfeiffer), *Assistant*
3 Mason Court, Delaware, Ohio

It is with regret we announce the resignation of Althea **Janke** Gardner as Class secretary. Thea writes: "My family obligations have become such that I haven't been able to devote the time necessary in order to do a good job and to be of any service to you or to keep the girls informed of their fellow classmates."

Elizabeth **Sleight** Dexter replaces Janet **Chase** Ash as co-agent with Elsie **Knaus** Klemt.

From Betty **Mount** Carduner: "John and I celebrated our seventh wedding anniversary in March. We live in Hightstown, N.J., (Park Avenue) with our two children, Kim and Scott."

Doris **Hungerford** Zaenglein writes: "We are all fine. Janis is now in school and Ricky will be there this fall. Have enjoyed the meetings of the Rochester Lasell Club."

Doris **Gartner** Gould "has just bought a new home 533 Vincent Drive, Brick Town, New Jersey. Our house is right on a lake — swimming in the summer and skating in the winter — really delightful."

From Lee **Coronella** Krueger: "the Navy keeps us on the go. We are back in California again after spending 8 months in Boston with my folks. Our second daughter, Kimberly Ann, was born April 3, 1961."

Joan **Wilckens** Pittis is enrolled at the Adult School (Chatham, N.J.) — "enjoying classes in oil painting."

Constance **Peterson** Sloan x-'53 enjoyed a wonderful month of vacation in New Orleans last year — "sure crazy about Dixieland music."

Janet **Chase** Ash is very busy "with the Wyckoff (N.J.) home where we've spent many hours with paint brush in hand. Do enjoy the grounds and our own garden so much."

Mary **Wiedenmayer** is now head of the Infant and Juvenile Departments at B. Altman & Company, New York.

Joanne **Schur** Sommers writes: "we have moved into a new house and Berree was appointed confidential secretary to a Supreme Court Judge in Newburgh. He plans to open his own law office within the year."

And from Carol **Morse** Woods: "My husband graduated from Lowell Tech. last June and has accepted a position with I.B.M. in Bridgeport, Connecticut. We are quite excited about the move, and we are enjoying it very much."

Helen **Pearlstein** Golden "would love to hear from the 1953 Chandler girls."

Evelyn **Earle** Lukeman reports: "A delightful visit and tour of the campus with Marie **Kaden** last summer and enjoyed showing my husband about Lasell. Plan to retire to Private Life after eight and a half years with Lord & Taylor, New York City."

Karen **Floberg** Levis and family had a brief mid-winter visit in Lexington, Kentucky with Cynthia **De Gelleke** Cole and family.

Beverly **Thornton** Hallowell, "Bill and Holly are real happy in our new Cape Colonial in Medfield." New address: 59 Pound Street, Medfield, Mass.

Janet **Pearson** Hauck declares "two years in the same State, this is truly a record for us! Our boys are 5½ and 3 and growing like the proverbial weeds."

Virginia **Faesy** writes to Helen **Beede** '21 from Ridgefield, Connecticut: "Have returned from Switzerland and am hoping to go into elementary education. Thank you for sending my transcript. Best wishes to all at the College."

To Miss Jacquelin Saunders, Chairman of Lasell's Art Department, Dorothy **Day** Bardarson writes: "Are you coming to the Fair? This is an ideal year to make the Seattle trip. Personally, I am involved in an exhibit — I designed a gift packaging box — for salmon, crab and shrimp — which will be marketed at the Food Concessions Building. The exhibit booth has turned out to be a friend and family project. Herb Chaudiere (Carol **McKay's** husband) is manufacturing cannery machines. Fish will come up on a moving belt, progress through a chopper into cans and into a cooker. They finally drop into a K.D. box for packaging. My brother, Dick, is helping Herb with the engineering problems. Carol's contribution is to make twenty uniforms for the girls. My mother is making earrings — enamel on copper, and Dad has sent some of his lacquered fish to be used if we want them. The counter for the Booth has been built to simulate a deck of a ship — mahogany strips and fir pegs. Four Totem poles, which I am carving, will support the counter. The ceiling will be nylon gill netting."

Rodeo Day — Ponca City, Okla. Mary Lou Burke Alexander '53 with Tom and Ken

1954

Mrs. Phillips R. Brooks, Jr.
(Martha Ellis), *Secretary*
115 Winchester Road, Arlington 74, Mass.

Mrs. Alan W. Coles
(Ann Lethbridge), *Assistant*
105 Osceola Avenue, Middlesex, N.J.

Mrs. William H. Moebius
(Ann Chidsey), *Assistant*
25 Hepburn Road, Hamden, Conn.

Penny **Thompson**, now in charge of girls' programming at Trinity Settlement House in Albany, represented the College at the Inauguration of President Edward J. Sabol of The State University of New York at Cobleskill.

In Washington, D.C. on August 12, 1961, Sara **Rojas** became the bride of Mario J. Casarella. Sara's present address is 16 Birchwood Heights, Storrs, Conn.

Gwen **Paul** Doughty inquires of the meetings of the New Hampshire Alumnae Club for she has "moved to Chester — to a delightful 200-year-old Colonial house, which Donald and I simply adore." Shirley **Read** Lupien, husband and daughter Nancy spent a weekend with the Doughtys recently.

Nancy **Husted** Koerner-x-'54 writes of a wonderful Cape Cod vacation at their new Chatham cottage. Nancy keeps busy with teaching — a class of retarded children in Ipswich.

Sue **Johnson** Murphy, a member of the staff of the Greenwich (Conn.) Board of Education, enjoys frequent meetings in Bridgeport with Ann **Warsh** Small.

News from Ruth **Paetz** Braun: "Our two boys, Hugh and Michael, keep me plenty busy! Also do a bit of volunteer work in the community. Ted is in the fourth year of law practice — enjoys it thoroughly."

Thelma **Greenberg** Florin sent a picture of her new home at 13 Beaumont Terrace, West Orange, N.J. In addition to substitute teaching, Thelma has found time to "take on two positions in local organization of National Council of Jewish Women — financial secretary and study group chairman."

A Connecticut transfer for the Herbert Schlubachs (Ann **Olsen**). They have recently moved from Pittsburgh to 293 Lakeview Drive, Fairfield.

Marlene **Haake** Schuler writes from Canoga Park, California: "Alumnae in the San Fernando Valley enjoyed a delightful swim and barbecue party at the lovely Granada Hills home of Joan **Pauling** Smith '49. Husbands joined in the fun on the evening of July 14, 1962. Attending were Claire **Quinzani** Kerins '51, Betty **Watson** Bradshaw '52, Janet **Pearson** Hauck '53, Sandra **Lally** Hovey '55 and Marlene **Haake** Schuler. The girls meet regularly for coffee and are looking forward to attending the fall luncheon of the Southern California Club."

Nancy **Horton** describes her 1961 summer vacation as "Truly fabulous! Obtained a two-months leave of absence from Arthur D. Little, Inc. First month I visited friends in a lovely villa on the Portuguese coast, and in August traveled through Spain, Switzerland, France and England. Met many interesting people and was entertained by Spanish and Portuguese diplomats."

"Hi," writes Patricia **Flett** Davidson. "Have been working for Dynatech Corporation in Cambridge — my predecessor was Mildred **Monahan** Regan '55, whom everyone loved. I have just returned from England, where my husband is stationed. We had a delightful holiday in France — my first trip to Europe — simply wonderful."

Orelyn **Rice** Emerson is now director of a nursery school in Pelham, N.Y. And Charlotte **Frye**, attending Boston University, admits: "After all these years, I find it difficult to settle down to books."

Terry **Tounge** Park keeps "tremendously busy with hospital auxiliary presidency, Children's services of Connecticut and golf. Four daughters — ages 8 to 13 — take up the rest of my time."

Anna-Mae **George** Wogan and Don are enjoying a new home in Wayland, Mass. They have four children — Candy, Donald, Jr., Glen and Craig.

Joan **Hildebrandt** Estey is currently assistant to the Director of Financial Aids at Cornell University. On May 27, 1961 Joan was married to Richard B. Estey in the Anabel Taylor Chapel at Cornell, and they are now living at 1578 Danby Road Ithaca, N.Y.

From Minneapolis Joan **Rabbitt** Downey writes: "Wayne is an intern in Pediatrics at the University of Minnesota Hospitals and I am working in the Department of Physiology at the University." Joan's address is 415 Erie Street S.E., Minneapolis 14, Minn.

Carol **Meyer** LaViale announces the arrival of #3 child, Marc Richard, on May 9, 1961. Marc's godmother is Orelyn **Rice** Emerson.

Nancy **Notte** Smith admits "there isn't too much to tell about myself. After graduating from the University of Maine in '58, Willard went into business with his father. We are living in Pawtucket, R.I. (153 Pidge Avenue) with our three children — Greg, Steve and Stacey."

"Love it here in California," writes Carol **Baird** Zink. "We are in Del Mar — a suburb of San Diego — overlooking the Pacific. We have moved about quite a bit — including two years in France when John was with the Air Force."

Jo's Pet Shop, 54 West Street, Morgantown, W. Virginia is owned and operated by Jo **Angotti**, who adds: "I work at least twenty hours each day — and do all the work myself."

Jane **Urtel** McQuade continues to be "very active in the American Legion Auxiliary and other local clubs. Larry and Sandy keep me hopping too."

From Joan **Pickett** Morrow: "My husband and I are now situated in Pomona, Calif. (1673 Alameda Street). We flew home for my sister Nancy's (**Pickett** Harrison '61) wedding on December 23d. I was matron-of-honor and Doug was an usher. Barbara **Cole** '61 was in charge of the guest book."

From Middlesex, N.J. Ann **Lethbridge** Coles writes: "Moved to our new home (105 Osceola Avenue) in February with

'Pootie' (Ann Elizabeth) and Dick (Richard Alan). Another new home owner is Nancy **Perry** Voll. Her address is 6 Hastings Road, Morris Plains, N.J. Nancy writes that Tommy celebrated his second birthday on October 21, 1961 and Deborah Lynn arrived on November 7th."

Corinne **Coyle's** Western vacation included visits with Joan **Wilcox** and Joan **Pickett** Morrow in California. Corinne and Anne **Kuempel** x-'54 attended Marilyn **Hardacre's** wedding last July.

William S. Hokanson, husband of Carol Ann **Moulton,** has been appointed to the University of Hartford staff. He has been engaged as assistant director of admissions at Hillyer College. With the director he will interview and advise students who apply for full-time study in the Schools of Arts and Sciences, Business Administration, Education and Engineering. Mr. Hokanson is an alumnus of Trinity College.

Class Agent Sandra **Reynolds** Grant is now residing at 49 Tower Hill Road, Mountain Lakes, N.J.

The Class extends sincere sympathy to Margo **Cary** Waelter and to Joan **Hildebrandt** Estey. Margo's father passed away in October 1961, and Mr. Hildebrandt died on April 19, 1962.

1955

MRS. EDWARD R. SNYDER
(Carolyn Chapin), *Secretary*
123 Vadnais Circle, West Springfield, Mass.

MRS. THOMAS E. BASTIS
(Ruth Birch), *Assistant*
10 Elysian Place, Oakland 5, Calif.

MRS. ALAN NELSON
(Susan Twitchell), *Assistant*
Berkshire School, Sheffield, Mass.

We can't resist quoting Anita **Royer** Martin: "Enclosed are pictures of two of my favorite people — my daughter, Amy, and Philip Lichtenstein — "Flipper" — son of Susan **Gray** Lichtenstein. They are good friends and have lunch together once a week!"

Beverly **OBrian** Perry writes from Burbank, California: "Bill, Bruce and I have been out here for over a year and love it. Have attended local alumnae meetings and met many girls from school — five from the Class of '55. Letters would be appreciated."

Sally **Warner** O'Such tells us: "We now number five, Bruce, 5; Kim, 3; and Stephanie who arrived on October 16, 1960."

From the town of the World's Fair, Nancy Lee **Wright** adds: "At present I am a buyer for Bon Marché and make three trips a year to New York."

Thelma **Appel** Kaplan and husband spent "three weeks in Europe this past spring. We visited London, Copenhagen, Geneva, Venice, Florence, Rome, Nice and Paris. Revisited many of the spots seen during my Lasell tour in 1954."

Phyllis **Thompson** Vesey reports: "A fine vacation visiting relatives in Ohio and Michigan; climbing mountains in the Shenandoah National Park for a week and home by way of Niagara Falls. In June, hubby received a Ph.D. from Boston University Graduate School."

June **McLaughlin** Lombino is "happy to be back in New York after moving every spring for four years. We now have three children, Kathi, Tracey and Scott."

Judy **Bowen** Drews has "become quite active in the Acton (Mass.) Little Theater Workshop. I'm now perfecting a Southern accent for the role of 'Honeychile' in John Patrick's 'Lo and Behold.'"

Elizabeth **Reynolds** writes: "The good news finally arrived. I passed the New York State Board examinations and am now a Registered Nurse. At present I am on the staff of the Roosevelt Hospital."

Joan **Geddes** Grant is still nearby in Lexington (Mass.). "Husband, Paul, is working toward a Ph.D. at Harvard."

A midwinter caller at the College was Ann **Azadian** Haffner x-'55 who took an afternoon off from a visit with her parents. Ann reports: "graduated from Miami University in Oxford, Ohio, in 1957, took another year at Wheaton College in Illinois, and am presently teaching English in a junior high school near Chicago. I would like to be remembered to Miss Babcock, Miss Atwater, Dr. Packard, Mrs. Sypher and Mrs. Cousins, our wonderful dance teacher."

Carol Jean **Somers** Irrgang expects "to return to the Mainland in 1962 — we do love Hawaii but it's so far away from all our family, and natch we miss Boston!"

From Mildred **Monahan** Regan: "Tom opened a dental office in our home and things have been going wonderfully well. Welcomed our second child and second daughter, Susan Mildred, November 10, 1961 — now have two little blondes."

Marion **Nutter** Bredehoft sends this word: "The second year at Harvard Business School is well under way, and so we find ourselves enjoying a very full schedule once again. I have heard from Lucinda **Nolin** Quigley whose new address is Salem Depot, R.F.D. #1, New Hampshire. Those who attended my mother's (Mildred **Strain** Nutter '17) annual building fund picnic in August had a good time. Sue **Clark** was there. We look forward to having more of you join us."

In October Lois **Kuhn** wrote: "Just returned from Europe where I spent ten days with Joan **Beeley** Hopkins in Woburn, England and attended the christening of my godson, Robert England Hopkins, born June 30th."

Mary **Waterman** Weaving and Bill have recently moved from West Haven (Conn.) to a five-room apartment in Naugatuck. New address: Beacon Manor, Naugatuck, Connecticut.

"Our best news" writes Nancy **Legare** deWolf, "is the arrival of our adopted son, James Russell deWolf, born October 12, 1961. We brought him home when he was just fourteen days old. We're busy but terribly happy."

New Addresses: Ruth **Birch** Bastis: 10 Elysian Place, Oakland 5, California. Mary Lee **Gowdy** Belcourt: R.F.D. #3, Rockville, Connecticut. Carolyn **Hall** Browning: 111 Plum Street, Greenville, Pennsylvania. Marcia **Harrington** McCarthy: 29 Elizabeth Lane, Peabody, Mass. Sandra **Lally** Hovey: 22321 Avenue San Luis, Woodland Hills, Calif. Nancy Ann **Lincoln** Martin: 810 Middle Neck Road, Great Neck, L.I., New York. Carole **Smith** Handler: 94 Concord Street, Waterbury 10, Connecticut.

1956

MRS. VICTOR H. JONAS
(Suzanne Wadsworth), *Secretary*
1 Cottage Avenue, Winchester, Mass.

MRS. OSCAR ASADOORIAN
(Mary L. Parmakian), *Secretary*
17 Starkweather Street, Manchester, Conn.

MRS. NORMAN P. FITCH
(Sandra Shelton), *Secretary*
316 North Harvard Street, Allston, Mass.

Notes from Mary **Parmakian** Asadoorian:

Joan **Daniels** Reiser — husband, Carl, is an engineer at Pratt & Whitney Aircraft, East Hartford, Connecticut.

Dorothy **Dantscher** Kline — building a new home in Virginia — has two children.

Betty **Domijan** Fournier x-'56 just moved into a new home and her address is Saginaw Street, South Windsor, Connecticut.

Priscilla **Driggs** Bevin — husband is a resident doctor at Grace–New Haven Hospital. Right now he is travelling abroad doing research work.

Joan **Fleming** Dudek — has two children, Pamela and Holly. Joan has been real busy lately as she is a housemother at Paul Smith College. Her address is McAlpine Cottage, Paul Smith, New York.

Jean **Flynn** Pollansky — husband, Emil, owns and operates his own dairy farm.

Martha **Forristall** Smith — new home at 6 Julie Lane, Bloomfield, Connecticut.

Sally **Herman** DeRosa — a new home — address: 46 Spindrift Lane, Milford, Connecticut.

Barbara **Holden** Bibbo x-'56 — has two children — husband, Pat, works for the telephone company. They are busy building a new home.

Elane **Lindstrom** Gledhill — a new home — 6 Eva Circle, Vernon, Connecticut.

Joan **McDonald** is working for T.W.A.

Mimi **Nicol** Entwistle x-'56 has two children, Kevin and Lee. She just moved into a new home — 10 Grist Mill Lane, Westport, Connecticut.

Charlotte **Rosier** Couture just moved to 4231 Laura Ann Place, Macon, Georgia. She has three children, John, Ann and Beth. Her husband is an F.B.I. man and enjoys his work. Charlotte is hoping the next move is to Connecticut as her husband gets transferred soon.

Carol **Wuestefeld** Sampson — recently adopted a baby boy.

Beverly **Yaghjian** Arabian — they are bullding a new home.

Mary **Parmakian** Asadoorian — my husband, Oscar, has been made a buyer at Pratt & Whitney Aircraft, East Hartford, Connecticut. My son, Paul, who will be two years old in June has me running after him constantly. Attended a Lasell Alumnae meeting with Jean **Flynn** Pollansky and Pat **Small** Godiksen. Have been busy calling and writing to the alumnae of '56 for information. Talked with Joan **Daniels** Reiser, Betty **Domijan** Fournier x-'56, Jean **Flynn** Pollansky, Martha **Forristall** Smith, Elane **Lindstrom** Gledhill, Mimi **Nicol** Entwistle x-'56, Pat **Small** Godiksen, Donna **LaVista** Clark, Pat **Quinn** Gamerdinger and Barbara **Jennison** McGrath.

From Lois **Emmert** Siebert: "This past year, 1961, was very good to us. Bill was promoted to buyer at Airborne Instruments in Deer Park, L.I. Billy and Tracy are healthy and growing like weeds. Also, we finally completed our 3-year project, a playroom. Also became Basset Hound breeders when we had our first litter of seven in July. We showed the mother at the Westbury Dog Show, and kept one female pup, Calamity, whom we hope to show in the spring. Often feel I am running a zoo with 2 children, 2 dogs and a frisky kitten, but the children would be very lonesome without their four-legged playmates."

Myrna **Green,** daughter of Mr. and Mrs. Samuel P. Green, of 51 Dick Drive, was presented to Queen Elizabeth at Buckingham Palace, London, England. Myrna is a graduate student at The Sorbonne, Paris, France.

Ann **Phelps** MacKinnis reports her "most interesting news of the year — a marvelous trip to England, France and Belgium."

Sallyanne **Parker** Hansell was among the guests at the wedding of Dorothy **Mabrey** and William Embler, Jr. in July 1961. Sally is "still teaching school and loving it."

Gail **Frank** Wells is "presently an executive secretary working at MacKay-Shields Associates, Inc., New York City. My husband was recalled into the Army and is presently stationed at Fort Lee, Va."

Diana J. **Smith** has been promoted to business office observer with the New York Telephone Company.

After a year in San Francisco, Lorraine **Saunders** has returned to East Orange (N.J.), where she is a secretary in a local real estate office.

Kathy **Taft** is currently employed in T.V. advertising.

Diane **Jacobson** Rosenberg plans "to be in Colorado Springs another year. Husband Barry is on contract with the satellite tracking center at NORAD."

In June Philip Reiss, husband of Sally **Quicke,** was awarded a Ph.D. in chemical engineering at the University of Illinois. Phil received a B.S. degree from the University of Delaware in 1958, and an M.S. from the University of Illinois in 1960. While working on his Ph.D. he was awarded a National Science Foundation Scholarship. The couple and their young daughter are going to the West Coast, where Dr. Reiss will be employed by the Shell Development Company at Emoryville, Calif.

Ann **Yetter** Thomas sends a new address: 19500 Euclid Avenue, Cleveland, Ohio. Ann continues her retail training with the Higbee Company; her husband is completing work for a Ph.D. in engineering at Case Institute.

Carolyn **Scherer** Butler writes: "I was married on September 16, 1961 to Norman W. Butler. Mary Lee **Tilton** Ayre was a bridesmaid. Gail **Papin** Hogan and Barbara **Anderson** Kablack attended the wedding. My husband, an alumnus of Villanova, is with I.B.M. in Newark."

Adele **DeFrancesco** Towle reports: "A small reunion with Bev **Danks** Rieckers and Janie **Dorr** LeVert. Many laughs and fond memories, and much comparing of children."

New home owners among the Class of '56 include: Sandra **Davis** Hudson, Ann **Hastings** Peterson and Penny **Rafkin** Hurwitz. Sandy and Bob have a new ranch home at 73-A West Main Street, Penacook, New Hampshire. The Petersons have recently moved to 5 Valley Hill Drive, Holden, Massachusetts. Penny, Budd, Peter and Laurie are now located at 38 Lohnes Road, Framingham, Massachusetts.

Sandra **Smith** Swain writes: "We are now living in the country (no street lights) in Wilbraham, Mass. Our new address is 423 Mountain Road, Wilbraham, Mass. We are on the mountain and we just love it here. The house is 65 years old and we have ¾ of an acre of land and no matter what direction you look in you see nothing but woods. Son Douglas, born on April 3, 1961, has reddish blonde hair and big blue eyes. Was so sorry not to get back to my fifth year reunion. This year I'm Ways and Means Chairman of the Western Massachusetts Club, and for the second year Jean **Moseley** Frank is the Vice-President; Kaye **Mackler** Aronson, new Treasurer. All of us really look forward to the meetings."

Other New Addresses: Barbara **Ahelson** Resh x-'56: 83 Oakdale Road, Newton Centre, Massachusetts. Judith **Berger** Hurwitz: 80 Cragmore Road, Newton 64, Massachusetts. Dorothy **Fayan**: 1345 Gardner's Neck Road, South Swansea, Massachusetts. Candy **Kane** Bender: 61-10 Drexelbrook Drive, Drexel Hill, Pennsylvania. Therese **Kilgore** Mannix: R.F.D. #1, Box 360, Mohegan Lake, New York. Mary **Panetta** Thomas: 55 Knowles Road, Belmont, Massachusetts. Audrey **Spawn** Stockman: 12 Oak Lane, Trenton, New Jersey.

1957

MRS. ROBERT C. CHASE
(Joan Stanford), *Secretary*
2802 South Columbus St., Arlington 6, Va.

PATRICIA KOULES, *Assistant*
201 Goden Street, Belmont, Mass.

BARBARA STURGES, *Assistant*
6 Stanley Oval, Westfield, N.J.

Pat **Abeson** is "working for Vogue Pattern Service as an East Coast Educational Fashion representative. This most enjoyable job has enabled me to renew many Lasell acquaintances — have seen Judy **Komito** Oster, Mary Lou **Reich** Cushner, Elaine **Koitz** and Carol **Swartz** Kumin."

In the early winter Marcia **James** wrote: "Serving my second year on the faculty of the Peter Bulkely School in Concord (Mass.) and continuing work for a Doctorate of Education at Boston University. Spent the summer of '61 in French West Africa, participating in the program Operation Crossroads, Africa — teaching, studying and building a one-room school in Senegal."

Another 1961 traveler was Anita **Schueller**, who, as a member of The Experiment in International Living, spent two months in Great Britain. Anita lived with a family in North Shields, Northumberland.

From Charlene **Sargent** Kiley: "Still enjoying my work as a legal secretary here in Boston. Husband Skip has a new job with Royal Barry Wills, the famed New England Colonial architect. Direct news from Lillian **Ting** Zau in Hong Kong — the arrival of her second son March 1961."

Eileen **Conradi** has "left the secretarial ranks — promoted to the position of radio and TV time buyer for a Boston advertising agency. This should prove a wonderful opportunity for me."

Sheila **Graham** Foley writes: "Lucille **Martel** Huggins and Barbara **Letson** Weaver were honorary bridesmaids at my wedding in July '61. Husband Carl is teaching part-time and working for his Master's degree at Auburn University in Alabama."

From Katherine **Knowles** Scully: "Sister Kendra (**Knowles** '60), a stewardess with American Airlines, is now living in California. Her address: 309 North El Camino Real, San Mateo."

Norma **Gamins** Wise, secretary with a Boston advertising firm, is looking forward to moving to a new home in Beverly (Mass.) during the summer. Sheila **Levine** Uram and Stuart are enjoying life in New Hampshire where they "manage to do more than an average amount of skiing."

Iris **Martin** informs us she was married in September 1961 to Lt. Richard G. Rollins, USMCR. They are in Quantico, Virginia, where Dick attends Basic School.

From Ada **Whitmore** Suydam: "Billy and I have an apartment in Cambridge — 32 Blake Street. He is an accountant, and I am doing secretarial work for the Waldorf Corporation."

New Addresses: Betty Ann **Apgar** Lott: 117 E. Westfield Ave., Roselle Park, N.J. Edith **Berger** Kaplan: 20 Lyndale Court, East Syracuse, N.Y. Marjorie **Day** Grosjean: 4955 Hall Street, Dallas, Tex.

1958

MRS. JOSEPH P. FONTANA
(Virginia M. Ambrose), *Secretary*
6621-A Glen Barr Court, Hillendale Apts.
Lock Raven Blvd., Baltimore 34, Md.

MRS. JOHN A. FAIRCHILD
(Betty Anderson), *Secretary*
6 Arlington Road, West Hartford, Conn.

Carole **Bartholomew** Dusseau writes she and Walt are still living in Arlington, Virginia, and that Walt has just become a civilian after a tour of duty with the Marines. Carole finds her work with the CIA interesting and exciting. They have been visited often by Debby **Hestwood** who is with Lord and Taylor in New York, and Judy **Brower** Heyer and Judy **Gratcyk** '59. Carol **Christopher** lives nearby the Dusseaus.

Mary **Rabus** x-'58 is attending Graduate School at Emory University, Atlanta, Ga.; Patricia **Graff** is a student at University of Florida, Gainesville, and Portia **Pantages** completed her work at Suffolk University in January 1961.

Kathy **Barstow** writes from Hartford: "In August 1961, I was placed in the executive secretarial position in the Department of Pathology, secretary to the Director of the Laboratory."

From Donna **Carr** Coyle: "We were married in Rochester (N.Y.) on August 18, 1961. Will be in Anchorage for three years where my husband is stationed in the Headquarters of the Alaskan Air Command at Emendorf Air Force Base."

Marsha **Singer** Marshall reports that her husband is "a field engineer for Raytheon Company. Son Steven keeps me on the go."

Bette **Stubbe** Carcano and Charlie are now "in our own home — 186 Vernon Valley Road, East Northport, N.Y. I'm presently working as office manager for the local United Fund and enjoy it very much."

And from Chicago, Evelyn **Shear** Pinsof says: "We have plenty of room for anyone visiting the Chicago area."

From Barbara **Montag** Levy: "My husband, Dr. Harvey Levy, is taking his residency at Columbia Presbyterian Hospital in New York. I am directing the Medical Center Nursery School here and love it."

Alba **Spinale** and Sandra **Chapman** O'Neil were members of Elizabeth **Arnall** Thompson's wedding party. Elizabeth was married on Saturday, September 23, 1961 to Howard A. Thompson. One of Jeanne **Bradner** Cullen's bridesmaids was Bobbie Cummings. The new address for Carolee

Salowitz Silverman is 1011 Garden Drive, Newport News, Va.

Virginia **Ambrose** Fontana writes: "Joe and I had a marvelous honeymoon in San Juan, Puerto Rico. We are now in our apartment — 6621-A Glen Barr Court, Hillendale Apartments, Lock Raven Boulevard, Baltimore 34, Md. Joe is with Connecticut General Life Insurance Company and has recently been transferred to the Baltimore Claim Office."

Constance **Wolcott** Mason writes: "We have just purchased a six-room colonial home on Reservoir Road in Farmington, (Conn.)".

Leila Kim **Steen** received a B.S. degree from the University of Connecticut in January and plans to continue graduate work in Virginia. Kim recently visited her former Lasell roommate, Joanie **Reichert** Strother and new daughter, Diane Mary.

Roxanne **Miller** Socolow writes from Japan: "We love Japan and find the culture fascinating. John Miller Socolow was born May 13, 1961 in Fukuoka, Japan. We will be leaving Hiroshima in June of 1962 via Hawaii for Boston. Ed will join the staff of Massachusetts General Hospital."

Marian **Hume** has been teaching kindergarten in Lincoln (Mass.) this year, and Jetta **Fucito** LaCava is a second grade teacher in Madison (N.Y.). Jet's husband is director of preceptorial studies at Colgate University, Hamilton, N.Y.

1958 secretaries include: Ellen **Hermann** Warfield — I.B.M., Bethesda, Maryland.

Constance **Johnson** — State Street Bank and Trust Company, Boston.

Sally **Clarke** — Sylvania Products, Needham, Mass.

Barbara **Cummings** and Priscilla **Owen** Thayer — private secretarial work.

Sona **Bedrosian** is a personnel assistant for Boland & Boyce, Inc., New York.

Carole **Paolino** is a social case worker for the Providence Child Welfare Services.

Gretchen **Caldwell** writes: "I have a wonderful job working for Dr. Lee G. Sannella, a Providence ophthalmologist — am also taking my advanced First Aid Course. In my free time — bowling, horseback riding and playing much golf."

New Addresses: Elizabeth **Arnall** Thompson: 148 West 68th Street, New York 23, N.Y.
Nancy **Cusack** Boyden: 2227 Leavenworth Street, San Francisco, Calif. Beverly **Dansky** Baer: 7 Sandalwood Apartments, Saybrook Road, Middletown, Conn. Eleanor **Harman** Hug: 65 Palfrey Street, Watertown 72, Mass.

Sharon Tracy Fischer
(Elaine Shanken '58)

1959

CAROL GRIEVE, *Secretary*
340 Gray Street, Arlington, Mass.

MRS. DAVID G. BAILEY
(Melisse Jenkins), *Secretary*
234 Riverview Avenue, Drexel Hill, Penna.

MRS. RUSSELL V. GLASSON
(Joan Valentine), *Secretary*
613 Main St., Manchester, Conn.

In January Judy **Gratcyk** was appointed to the Washington staff of Senator Stephen M. Young of Ohio. Judy has served two years with a government agency and more recently has been a staff member in the office of Congressman F. Bradford Morse.

From Stockholm, Sweden, Martha **Grearson** Herbert writes: "Kristina May-Lis was born on August 13, 1961, and in September we joined my husband who is working on his Master's Degree at the International Graduate School at the University of Stockholm."

Joan **Conradi** McLaughlin is now in France where her husband is serving with an Air National Guard unit."

Joan **Becker** was married on November 25, 1961 to Andrew L. Stenicky. The wedding was held in the Crystal Suite of the Savoy Hilton Hotel, New York City, and the couple are now living at 134 Cedar Lane, Teaneck, New Jersey. Last fall Joni was promoted to "ready-to-wear buyer for I. Magnin & Company in the New York resident office."

Donna **Grover** Holland is now in Chicago. Her husband is Research Assistant working on his Doctorate at University of Chicago.

From Holly **Engel** Boyer: "After terminating his football coaching at Annapolis, Larry and I spent Christmas vacation in Florida. After the first of the year, we went to New London, Connecticut, where Larry attended Submarine School. Our son, David Albert, was born on June 14th in New London at the Naval Hospital. We left New London on June 21st and drove to Washington, D.C., Pensacola, Florida, and on to the West Coast. While Larry is on sea duty for six months, I am with my family in Hollywood."

Margaret **Thomas** Graff is now living at 41 Linnaean St., Apt. 44, Cambridge 38, Massachusetts. Her husband is attending Harvard Law School.

Ruth **Dugger** Lindenberg is completing work for a degree in elementary education at Ohio State University.

Suzanne **Saunders** and Dennis Joseph Doyle were married on October 7, 1961. Two of the bridesmaids were Louise **Ohanesian** Shaheen and Nancy **Rotman** Duffy. Attendants for Joyce-Helen **Mitchell** Schrader were Marion **Heinsohn** Mitchell '58 and Nancy **Cunningham.**

Diane **Strawhince** Butler reports that Susan **Whitehead** x-'59 was married to Briggs Wheeler Buchanan in September 1961. The marriage took place in Switzerland.

Mary Ellen **Hess** was a summer guest of Brenda **McLafferty** Manchester in Mechanic Falls, Maine.

We met Elizabeth **Healy** Shelby at a recent meeting of the Worcester Lasell Club. Elizabeth, a service representative for the New England Telephone and Telegraph Company, added this news: "Judy **Rakosky** Baskin and husband and Betsy **Coulson** Conrad and her husband and Sandi **Allen** and Lois **DeCuollo** attended my wedding in April. I was so thrilled to see them all. Lois caught the bouquet."

Jean **Hadlock** is working at the Institute of Living in Hartford and enjoys meeting classmates in that area.

Pat **Bowen** White is looking forward to "a new home in Framingham. My husband is Eastern Massachusetts representative for Sonoco Products Company."

From Carolyn **Wood** Brox: "Continued my education at New York State University, College of Education, and am now teaching at the Norwood-Norfolk Central School, Norwood (N.Y.). My husband is working for his Master's Degree in Guidance at St. Lawrence University."

Nancy **Gotz** Cohn was graduated from Boston University in June 1961 and Lois **DeCuollo** is a member of the Class of 1962 at Fairleigh Dickinson University.

Susan **Hearne** Southwick writes: "Soon after our wedding in September 1961 we came to Bangor where Ed is stationed at Dow A.F.B. as a pilot for SAC. Dorothy **Knobel** was my maid-of-honor. Joan **Granniss,** Sharon **Deiml** Koehler, Barbara **Thompson** and Marian **Dreifuss** Goldschmidt x-'59 attended the wedding."

Sandy **Poole** Adams sends a new address: 382 Main Street, West Concord, Mass., and adds: "Any Lasell gals in the Cape area, please get in touch with me."

A new address for Carolyn **Anderson** Haines x-'59 is 5-6 Rensselaerwyck, Troy, N.Y. Carolyn's husband was awarded a graduate assistantship at Rensselaer Polytechnic Institute and Carolyn is working in the College Library.

Janet **Smith** is teaching fourth grade in Wilmington (Del.), and Carlene **Hintlian** is a first grade teacher in Glastonbury (Conn.). Carlene graduated from the School of Education at Boston Unive sity in 1961.

Rosalind **Aulisi,** now an alumna of University of Buffalo, is teaching kindergarten there, and Jean **Britton** Siano is a fifth grade teacher in Hatfield, Mass.

Nancy **Bennett**, enrolled in a Teacher Training Course at the Lexington School for the Deaf, received an M.A. in Special Education from Teachers' College, Columbia University in June 1962.

Dorothy **Mulherin** Foy reports that Janet **Roy** and Judy **Foster** were bridesmaids at her October wedding. Dorothy is on the staff of the "New York Purchasing Review."

Frances **Reid** Kip and Carole **Cohen** are employed by G. Fox & Company of Hartford (Conn.). Frances is a service manager and Carole, an assistant buyer.

Employed in the secretarial field are: F. Levette **Corthouts** Downey and Joan **Granniss.** Martha **Anderson** is a medical secretary in New York and shares an apartment with three friends at 340 East 80th Street, New York 21, N.Y. Marcia **Lietz** Sweeney is a medical secretary in Hartford (Conn.) and Sandra **Scanlon** serves as secretary for the Hospital Picture Service of New England, Inc.

Hannah **Schmidt** is a library assistant at Boston University and Harriet **Stallings** Jarosh is one of the catalogers for the Newton Free Library system.

Barbara **Gianferante** and Donald F. Fearis were married July 1, 1961 in Sausalito, California. Barbara is working at

Macy's California, and her husband is attending University of Southern California. Barbara inquires about an alumnae club in the area and forwards her new address: 78 Central Street, Sausalito, California.

Estelle **Eisenberg** Fine is now living at 134 Melrose Street, Providence (R.I.).

Joan **Valentine** Glasson sends this additional news: "Carol **Cunningham** married Justus Cleveland Hoyt in St. Maurice's Church, Glenbrook, Connecticut, on October 28, 1961. Levette **Corthouts** Downey was a bridesmaid. Cindy **Brossman** Ancona, her husband, Fritz, and son, Clifford, are now living in their new home at 117 Hawthorne Avenue, Glen Ridge, New Jersey. Barbara **Grigely** Hitchery, her husband, Joe, two daughters, Susan and Lisa, now live at home — Stepney Circle, Rocky Hill, Connecticut."

New Addresses: Jean **Babcock** Watson: Apt. #3, 11 High Rock Way, Allston 34, Mass. Cynthia **Brossman** Ancona: 14 Afterglow Avenue, Montclair, N.J. Katherine **Crones** Samellas: 36 Amsden Street, Arlington, Mass. Carol **Cunningham** Hoyt: 13A Hillside Terrace, Lexington, Virginia. Ann **Douglass** Wood: 3511 39th Street N.W., Washington 16, D.C. Elaine **Evans** Fisk x-'59: 182 Locust Street, Springfield, Mass. Susan **Hearne** Southwick: 57 Union Street, Brewer, Maine. Lisbeth Ann **Kocher**: 74 Phillips Street, Apt. #3, Boston 14, Mass. Dorothy **Mulherin** Foy: 57 Arlot Road, Apt. 1B, Staten Island 1, N.Y. Sandra **Nider** Challant: 17 Beach Road, Lynn, Mass. Janet **Nordling** Moran x-'59: 390 Woburn Street, Lexington 73, Mass. Louise **Ohanesian** Shaheen: 35 Cross Street, Lawrence, Mass. Marcia **Rideout** Stevens: 280 Maple Street, Lynn, Mass. Nancy **Rotman** Duffy: Long Hill Road, Guilford, Conn. Diane **Strawhince** Butler: 361 Alden Avenue, Apt. 2B, New Haven, Conn. Maureen **Sullivan** Henderson: 1018 Prospect Street, Swansea, Mass. Judy **Thayer** Rosum: 105 Crystal Street, Stamford, Conn. Barbara **Woodhead** McAloon: 21017 Westway Drive, Rocky River 16, Ohio.

1960

MRS. CHRISTOPHER K. BULLOCK
(Susan W. Ellis), *Secretary*
15 West Central Street, Natick, Mass.

SALLIE T. FLOWERS, *Secretary*
240 Harvard Circle, Newtonville, Mass.

MARILYN A. SENIOR, *Secretary*
34 Robert Street, Braintree, Mass.

Linda **Chiaramonte,** in England for a year, writes: "London is marvelous, and working as a technician at the Royal College of Surgeons absolutely thrilling."

Mary **McCartney** is completing "a third year at the Rochester Institute of Technology majoring in food and nutrition."

Audrey **Bergesen** Long continues to "enjoy every minute of my work as an interior decorator for the New Jersey Bell Telephone Company."

A testimonial from Judith **Blake:** "I am really grateful to Miss Josephs and to Lasell for my fine training."

Colleen **Light** is secretary to the Dean of Women at Northeastern University. Karen **Kirk** is a secretary in a Boston brokerage firm and shares an apartment with Nada **Hillman** and Lynda **Green.** Also in Boston are Abby **Wells** and Diane **Memery** — secretaries at the Gillette Safety Razor Company.

Marcia **Gardner's** Boston roommate is Susan **Gage.** Marcia is in the patients' accounts department of the Massachusetts Eye and Ear Infirmary; Susan is a medical secretary in town.

Kathi **Lennartz** is on the staff of the New Yorker magazine, and Marilyn **MacKinnon** is a secretary at the District 3 Education Center of I.B.M. Corporation in Newark, N.J.

Continuing at college are Mary Jane **Saver** (Miami University), Frances **Cotton** (Brandeis), Susan **Himmel** (School of Education, New York University), and Elizabeth **Backus** (Ohio University).

Phyllis **Stone** and Kenneth Blotner were married on July 30, 1961 at the Statler Hilton Hotel in Boston. "Among the wedding guests were Valerie **Rothman** and Pat **Grodsky.** Phyllis is a senior at the Boston University School of Education; her husband attends the School of Medicine at Tufts University.

Ronna **Zucker** Uhrman was married on August 17, 1961. On her return from a honeymoon in Nassau, she saw Gwen **Love** — now a department manager at Burdine's, Miami, Florida.

Barbara **Bogert** is a secretary at the Continental Can Company in New York. Judy **Edmonson** is now attending Fairleigh Dickinson University in Madison, N.J.

Mary Jane **Hazrick** is a food supervisor at G. Fox and Company, Hartford (Conn.), and Joan **White** is secretary to the Director of Radio-T.V. Station WHEC in Rochester (N.Y.).

Joan **Brewster** x-'60 was awarded the degree of Bachelor of Music from the School of Fine and Applied Arts at Boston University on June 3, 1962. Joan was

publicity chairman of the Glee Club, 2d vice president of the Association of Women Students, secretary-treasurer of her dormitory, and chaplain of the Mu Phi Epsilon professional music sorority. She is the daughter of Constance **Witham** Page '31.

Anita **Orleck** was married on August 21, 1960 to Mr. Morton M. Webber in Providence, R.I. The Webbers, now living at 91 Green Manor Avenue, Windsor, Connecticut, announce the arrival of a daughter, Karen Lisa, on June 11, 1962.

Marsha **Frommer** was graduated in June from American University in Washington, D.C. A biology major, Marsha plans to work as a medical technologist at the National Institutes of Health in Bethesda, Md.

Tracy **Gill:** "Just love my job — secretary for two pediatricians in Larchmont, (N.Y.).

In June, Carol **Mackay** was graduated from Castleton Teachers College and is looking forward to her first assignment in September.

Polly **Bergstrom,** R.N., is on the staff of Springfield (Ill.) General Hospital. Carol **Farquhar** is a member of the nursing staff of Peter Bent Brigham Hospital, Boston.

Phyllis **Gordon** Heckt is employed in the offices of the University of Connecticut. Her husband is a senior at the College of Pharmacy.

Linda **Ostrom** was a member of the graduating class at Russell Sage College in June 1962.

Included in the 1962 edition of Who's Who of American Women is the biography of Mrs. T. J. Patterson of Westwood, Mass. Mrs. Patterson is the mother of Linda **Patterson** Huff, who is presently employed at Harvard University.

Mona **Hutchinson** McAlmont and husband, John, are now stationed in Germany. They are taking advantage of the opportunity to travel during their stay in Europe.

Carol **Raffel** and Jerome Waksler were married on December 3, 1961 at the Hotel Stratfield, Bridgeport, Conn. Carol's new address is: 7 Prospect Street, Apt. 10, Cranston, Rhode Island.

New Addresses: Marcia **Aker** Morgan: Apt. 205, 149 South Harrison Street, East Orange, N.J. Linda **Allen** Brickman x-'60: Box 1, Montara, California. Nancy **Bowne** Rollinson: Apt. 3, 25½ Federal Street, Brunswick, Maine. Maury **Chenoweth** Denniston: Apt. D, 206 Davey Street, Bloomfield, N.J. Nancy **Hill** O'Neil: 114 Pleasant Street, Apt. 202, Arlington, Mass. Virginia **Humphrey** Easson: 242 Pinehurst Road, Fairfax, Wilmington 3, Del. Eloise **Janis** White: 65 Derby Street, West Newton, Mass. Janice **Jeans** Lanning: 52 "A" Purvis Drive, Melrose Apartments, Triangle, Va. Judy **Knaus** Kopp: c/o Lt. T. E. Kopp, "B" Co., 1st B.G. 34th Inf., APO 112, New York, N.Y. Mary Alice **Maccallum** Gozzi: 32 Seaview Terrace, Guilford, Conn. Carolyn **Ramage** Chalmers: 1715 19th Street N.W., Washington 9, D.C. Patricia **Sawyer** Luby: Apt. 3, 3800 Lincoln Avenue, El Paso, Texas. Margaret **Sheridan** Crump: 728 Winsor Avenue, Elmira, N.Y. Karil **Smith** Clark: Apt. 4, 5433 56th Avenue, East Riverdale, Maryland.

1961

BARBARA ANN COLE, *Secretary*
95 Fox Hill Street, Westwood, Mass.

ELIZABETH C. HOOD, *Secretary*
125 South Street, Hightstown, N.J.

MRS. JOHN P. SULLIVAN
(Elizabeth M. Schwingel), *Secretary*
12 Ellis Drive, Basking Ridge, N.J.

Laura **Jensen** is "presently employed as a secretary by the Leukemia Society, Inc., New York City. Wendy **Wolfenden** works across the street for the Irving Trust Company. Last summer we enjoyed a wonderful European tour — eight countries.

Linda **Vidmark** x-'61 is a secretary at Lever Brothers in New York City, and Gwendolyn **Carberry** x-'61 is a secretary at the Fairfield Branch of the Bridgeport Trust Company.

Dorothy **Musche** is with a public relations firm in New York City and Valerie **Duval** is enjoying her work in the Personnel Office of the Benrus Watch Company, Waterbury (Conn.).

Of herself, Pamela **Gray** writes: "am now associated with Yale University. School of Medicine, working as secretary and assistant to the Associate Dean. Completely in charge of postgraduate courses here and throughout the State, and the alumni. Simply love it — tho' I do miss Lasell."

Phyllis **Milano** is a member of the executive training group at Wm. Filene's Sons Company, Boston.

Ann Marie **Porcaro** is an executive secretary at the First National Bank of Boston.

Betty **Hood** has accepted a position as legal secretary for a Boston firm. Betty

shares a Boston apartment at 225 Commonwealth Avenue with Gerry **Weidman**. She also tells us: "Bunny **Engelhardt** is attending Boston University and living with Joyce **Gammons** who is planning a September wedding. Cathy **Viner** lives across the avenue from us."

At the annual meeting of the Boston Alumnae Club, Jane **Parsons** Dolbier told us she and Bill would soon be leaving for a stay in Georgia.

Ann **Davidson** has just completed her junior year at Olivet College in Michigan.

Nancy Lee **Cook** x-'61 is now enrolled at Mildred Elley Secretarial School, Albany, N.Y.

Althea **Woods** and Gwendolyn **Carberry** x'-61 have completed their training as air lines stewardesses. Althea, a graduate of the United Air Lines new stewardess school in Chicago, now serves aboard Mainliners flying from Chicago. An American Airlines graduate, Gwen has been assigned to flight duty in New York.

New Names and Addresses

Wilma **Baird** Schwarzkopf: 60 Myrtle Street, Boston, Mass.
Georgia **Beaumont** Kettelle: Dexter Road, North Scituate, Rhode Island.
Sandra **Carter** Colley x-'61: 31 Dennison Avenue, Apt. #9, Framingham, Mass.
Marilyn **Caruso** Crosby: 28 Richardson Street, Wakefield, Mass.
Susan **Clark** Stern: 2 Farm Road, Marlboro, Mass.
Martha **Dazley** Whitcomb: 11 Bartlett Street, Marblehead, Mass.
Diane **Despard** Pond: 1711 Sapona Drive, Fayetteville, N.C.
Susan **Griffin** McBride x-'61: 47 Reddington Street, Waterville, Maine.
Sharon **Handley** House: Children's Medical Center, Nurses' Residence, P.O. Box 106, Blackfan Street, Boston, Mass.
Carol **Healy** Butterworth: 4 Sunnymead Terrace, Brighton, Mass.
Kristine **Kerr** Bliss: Maple Avenue, Millis, Mass.
Elizabeth **Miller** Clark: 605 West Woods Road, Hamden, Conn.
Lynda **Niebling** Pike: 717 11th Street North, Great Falls, Montana.
Gretchen **Polhemus** Edberg x-'61: 56 Nathan Road, Waltham, Mass.
Susan **Scott** Page: 9a John Street, Woburn, Mass.
Nan **Sparks** Hunter: 109 Franklin Street, Framingham, Mass.
Judith **Sylvia** Kamienski: 90 Union Avenue, Rutherford, New Jersey.
Sue Ellen **Toth**: 871 Appleby Street, Boca Raton, Florida.
Lynnda **Westendorf** Schofield: Box 57, East Weymouth, Mass.
Virginia **Wollinger** Fisher: 2133 Yale Street, Palo Alto, California.

TO THE CLASS OF 1962 . . .

Welcome, we say — 281 times — to the ranks of Alumnae. THE LEAVES will be coming your way throughout the 1962-63 season. Please keep us informed — directly to The Alumnae Office — or via *your* secretaries:

Lynda *Blount,* 905 Palmer Avenue, Mamaroneck, N. Y.
Marcia *Madden,* 6 Nobscot Road, Wellesley, Mass.
Sally *Remley,* 73 Randlett Park, West Newton, Mass.

FACULTY . . . .

A Memo from "Mac" (Muriel **McClelland**) dated May 7, 1962 reads: "Last Saturday Ruth **Lindquist** and I represented Lasell at the 50th Anniversary Convocation at Nasson College, Springvale, Maine. Dr. Ruth **Emery** x-'23, a trustee of the college, was also in the academic procession. Later we met Thelma **Larkin** Richardson '35, whose daughter will enter Nasson in September. While talking with her, Lilly **Tobias** Richmyer '35 stepped up and made herself known. Lilly's son is hoping to enroll at Nasson in 1963. Had a long conversation with Kathryn **Royce** '27, and met Patty **Binks** DeLisle '53 at the reception at the Learning Center. Judy **Broggi** '61 is taking special courses at Nasson this year. Seated with us at luncheon were Virginia **Blood** (Fac. '55-'60) and Mira "Speed" **Sawyer** Roberts (Fac. '37-'46) and her husband."

Miss Edith **Williams,** a former member of Lasell's Home Economics Department, is now living at 315 N. LaGrange Road, LaGrange Park, Ill.

Mrs. Blanchie B. **Hall** writes: "Ever interested in Lasell and the activities. Hear regularly from one of my former students, Janet **Lane** D'Avila '47. Janet's present address is 429 Bush Street, San Francisco, Calif."

HIGH SCHOOL and WOODLAND PARK

Our thanks to Miss Elinor **Hoag** of the English Department for recent news of Juanita **Dudley** Esten '26-'30. Juanita is currently serving as program chairman of the Rockford (Ill.) Woman's Club. For the past seven years Juanita's daughter, Luray, has been a member of the Rhythm Choir of the Second Congregational Church of Rockford. The unique church interpretive dance group performs at the Christmas and Easter services.

An increase in the fee for handling second-class mail has been announced by The Post Office Department. Please notify the Alumnae Office of a change of address. Your co-operation in this matter will save us money — and, in turn, will bring you THE LEAVES.

Thank You

CALENDAR 1962-63

1962

September 20	Registration of New Students
September 22	Registration of Returning Students
September 24	Formal Opening
November 16	End of First Quarter
November 21 after classes to November 26 for classes	Thanksgiving
December 19 after classes to *1963* January 7 for classes	Christmas Vacation
February 4	Beginning of Second Semester
March 28	End of Third Quarter
March 29 after classes to April 8 for classes	Spring Vacation
June 7	End of Second Semester
June 8	Alumnae Reunion; Class Night
June 9	Commencement

LASELL JUNIOR COLLEGE
REPULSAE NESCIA
1851

WELLS BINDERY

MAY 1982

WALTHAM, MA 02154